

WOODRUFF GENEALOGY

MATHEW WOODRUFF ∞ We know not whence he came nor where he lived in America before he bought a few acres of land from two of the original proprietors of Farmington, not far from Hartford, seat of the government of the Colony of Connecticut, in 1653.

Although it has been said that he came from Hartford to Farmington in 1640-41, written evidence seems to be entirely lacking. His name does not appear as a landowner or church member that early, but the possibility always exists, evidence or no, that he did in fact come from Hartford, and perhaps in the 1640s.

Nor can we identify his wife, Hannah. Because their son John, in his will, wrote "my cousin John Orton", the chance of her being an Orton was explored, without result. Another lead, which pointed to her being a Pratt, has thus far failed.

In June of 1643 Mathew Woodruff, with Richard Belden, was defendant in a suit at law in "The pEticular Court" at Hartford, the plaintiff being one John Robinson. He was made a freeman 21 May 1657 at Hartford, but neither of these means necessarily that he was a resident of Hartford proper.

In February 1653 he bought 2 or 3 acres of land of John Warner and Thomas Upson,— his homestead. From time to time he bought more land in Farmington, five separate pieces being mentioned in the land records in 1665 as belonging to him, and the inventory of his estate listed the homestead, land in the Little Meadow, the Great Meadow, and his "out lands".

There stands in Farmington today, on the east side of Main Street, a house which all evidence indicates as the Mathew Woodruff homestead. It has been moved back from the street and another house built in front of it, and is usually referred to as the Gleason house. Though it has been greatly altered during the past 150 years or more, much of the original structure remains. It is discussed at length in "Early Connecticut Houses" by Norman Isham (published 1900), on pages 21-26.

Some of its history can be traced down through the years in the Farmington land records. In 1665 Mathew Woodruff's homestead was described as being east of the road, on three acres of land. By his will he left it to his son Samuel, who sold it in 1722 to a Samuel Smith, "weaver", for £100. Samuel Smith left it to his sons Thomas and Samuel, after which, through a series of exchanges and sales, title passed to Isaac and Chauncey Gleason. In the early 19th century the property was owned by Dr. Chauncey Brown, who moved it back from the street and erected a house in front of it. In 1861 Ira Brown defaulted on the mortgage, after which it passed successively to Henry French and Patrick Maxwell, who tore out much of the interior woodwork, and used it as a barn. Bridget Maxwell in 1894 sold it to Mrs. Stella T. Belezi, since when it has been renovated and seems to be in excellent condition.

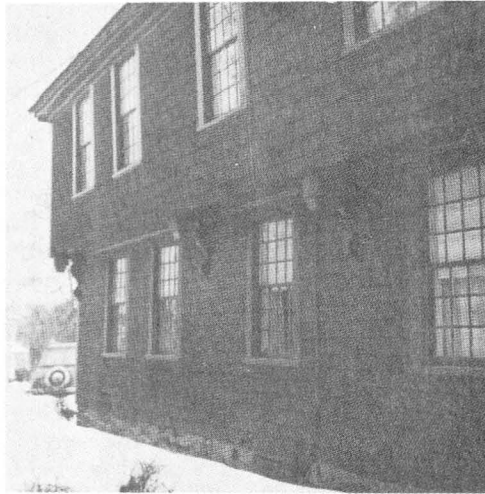

Mathew Woodruff's Homestead in Farmington. (Photo 1962)

Both Mathew and John Woodruff were listed as free-men "in the ffarmingtown" by order of the General Court 12 October 1669. Mathew was appointed a constable 8 March 1672/3, and in 1672 his property was valued at £90.

The Farmington church records are that on 2 April 1654 "Hannah Woodruff the wife of Mathew Woodruff and her daughter Hannah Woodruff aged about 5½ years and Elizabeth Woodruff about the age of 2 yr. 5 mo. were joined to the church"; 5 November 1654 "Mary Woodruff daughter of (Hannah) Woodruff was bapt."; 16 May 1658 "the children of Hannah Woodruff were baptized. viz: John 15 yr. and upward Mathew in the 12th year of his life"; and 1 March 1672 Mathew Woodruff himself joined the church.

Following is a verbatim copy of his will, Hartford Probate Court N° 4102.

The Last Will and testament of
Matthew Woodruff senior

- I Mathew Woodruff being att this pressent very weak and ssick yett by the good hand of god upon mee have my perfect understanding now I doe think meet to sett that Little estate god hath lent me att some stay my will is as followeth — — —
- Item — my will is thatt all my lawfull debts shall be discharged and my will is that my son Samuell shal have three acers and a half off my plowing land which lyes in the great meddow next to my son John Woodruffs land my mind is that for itt he shall discharg all my just debts
- Item — I give and bequeath to my son Samuell Woodruff my house and my home stead and my meddow land in the little meddow and one acer and a half of plowing land be it more or less which lyeth next the River in the little meddow and my horse and one oxe and one yong boolock and five yong cattle and my cart and plow and plow irons of my plow and chains and harow and all my tackling belonging to my teame and all my tools and my arms and amunition and my Two tabls and two bed steads and my chairs — all these I doe give to my son Samuell with seaven swine upon that condition my son doth maintayne my loving wiffe his dere mother her lives time and after my loveing wives desease my will is that my son John Woodroof shall have two acers of my meddow land lying next to Thomas Porters land and one acer of plowing land over the river next to his own land which he bought of his father and my mind is that my son John shall pay to my daughter Hannah Seamor five pounds= morover my will is after my loveing wives desease that my son Matthew Woodruff shall have two acers off my meddow land next to my son Johns meddow I give him morover iff my son Samuell cannot maintayne my wiffe with a comfortable livly hood iff shee needs my will is that my dear and loveing wife shall have power to sell som of my medow land for to procure a comfortable livly hood
- Item — my mind is that all my out land that is layd out or shall be layd out belonging to mee I give to my son Matthew and my son Samuell Woodroof to be equally divided betwixt them both
- Item = I give to my loveing wife Two cows — one ffether bedd and all the furneture belonging to itt with the rest off my moveabls in my house to be att her despose too her daughters iff shee please

September
The sixt 1682

Robt. porter made oath
in court ~~Sept^r~~
Decemb^r 14: 1682

Wittness:
Robert Porter

Mathew Woodrofe did declare
that the above written was
his last will & testament
attest John Allyn Sec^ry.

The inventory of the astat of mathew Woodruf deseast:

as too Hous and hom sted	50:00 00
8 aight acars of Land in the Letall madow .	50 00 00
four acars and a half of land in the	
great medow	22 00 00
all the ought Lands belonging to him . . .	30 00 00
all the Living stooock neat hog and swin . .	35 00 00
corn and hay and flacks	19 00 00
tooles and cart and plow and eyron	
belongin to them	08 19 00
bedding and bed sted - and furnature to them	11 00 00
Lining and wolling clos	10 00 00
bras and putur oyron and woodan ware . . .	06 17 00
tabals chests chars tabull fram and timbar	04 02 00
moveabull goods : and barals and tubs . . .	01 15 00
toles to manedg husbandry with armes	
and aminytyon	<u>02 17 00</u>

This inwantory tackan by us: townsmen (251 10 00)

a payer skales 5^s
swarme of beese 10^s -0-15-00

Thommas hart
Thomas Porter
Richard Seamar

A County Court hald at Hartford, Conn., December 13,
1682

Matthe Woodrofe his last will and Testament was
exhibited in Court proved, and ordered to be re-
corded, and for as much as one daughter is not
mentioned in the Will, the Court orders to be
payd to that daughter, a portion equivalent to
what the rest of the daughters have had out of
the estate. The remaynder of the estate to be
disposed according to the Will; and this court
grans administration upon the estate to Samuel
Woodrofe, with the will annexed.

A B B R E V I A T I O N S

A.A.C.	Army Air Corps	mar int pub	marriage
adjt	adjutant		intention published
æ	aged	Mil.	Militia
Art.	Artillery	Mtd.	Mounted
b	born	pens	pension
Bn.	Battalion	P.E.	Prot. Episcopal
bpt	baptised	prec	precinct
bro	brother	pvt	private
bur	buried	Q.M.	Quartermaster
ca	circa=about	q.v.	quod vide=
Cav.	Cavalry		which see
cem	cemetery	R.C.	Roman Catholic
ch	church	rec(s)	record(s)
chil	children	Regt., Rgt.	Regiment
Co.	County	rem	removed (to)
Cong.	Congregational	res	resided
d	died	ret	retired
dau	daughter	s	son (of)
dis. disch	discharged	sic	thus (in the
div	divorced		original source)
dsp	decessit sine	sis	sister (of)
	prole=died childless	ts	tombstone
d y	died young	twp	township
emp	employed	unm	unmarried
Engrs.	Engineers	Vol(s).	Volunteer(s)
enl	enlisted	U.S.A.	U.S. Army
ens	ensign	U.S.A.F.	U.S. Air Force
F.A.	Field Artillery	U.S.M.A.	U.S. Military
fam	family		Academy
gdn	guardian	U.S.N.	U.S. Navy
gen	genealogy	U.S.N.A.	U.S. Naval
grdau	granddaughter		Academy
Inf.	Infantry	VR	Vital Records
issue	children	w	wife (of)
m	married	wid	widow (of)
m(1), (2), &c =	married	wit	witness(ed) by
	first, second, etc.		

FOREWORD

The name of WOODRUFF seems to have had its origin, as did many others, in the occupational activity of an early member of the family, in this case one of the minor English officials called a wood-reeve, a sort of forest warden. The name was and is spelled in various ways—Woodruff, Woodrough, Woodrove, Woodroffe, Woodrow, and more. The herb called Sweet Woodruff (*Asperula odorata*) is known in Germany as Waldmeister ("woods-master") and is used for flavoring May wine.

It is necessary to mention here the claim that Mathew Woodruff was the son of Sir David Woodruff, the facts about which were published by the late Mr. Frederick O. Woodruff, in his "Woodruff Genealogy" (Boston, 1925). Stated briefly, he was approached about 1910 by a man who represented himself as being a Woodruff from England and claimed that he had investigated the ancestry of Mathew Woodruff and, for a consideration, could furnish full information and show that he was one of six sons of Sir David Woodruff of Poyle, who in 1611 married Lettice Duncombe. This line of descent was published in Volume III of MacKenzie's "Colonial Families of the United States", which has served to disseminate and perpetuate the claim.

A few years later, Mr. Woodruff decided to verify the data given him, employed competent genealogists in London who, after considerable research, reported that they could find no records indicating that Sir David Woodruff had a son named Mathew, though he did have five others.

Beside the line of Mathew Woodruff of Farmington, there were several other Woodruffs in America in the early days. One John Woodruff settled on Long Island and many of his descendants took up residence in New Jersey—the so-called Long Island or New Jersey line. One of the Long Island Woodruffs removed to Sharon, Connecticut, where his descendants were at first thought to be of the Mathew line.

Richard and Robert Woodruff were living in Virginia before 1647; Benjamin and his brother Joseph Woodruff settled in Salem, Massachusetts about 1660. A Joseph Woodruff, whose wife may have been Mary Forrester, is thought to have lived in Charleston, S.C. after 1765, and later in Georgia. His children were James, Joseph, George and Mary Ann.

Descendants of Joseph Woodruff of Woodruff, S. C. spread throughout the South and thence westward. The 1790 census of the Spartenburg District (S.C.) lists a number of Woodruffs.

Quite apart from the so-called New Jersey line was Thomas Woodruff, a member of the Society of Friends ("Quakers"), who in 1679 arrived in Salem, N.J. from Worcestershire, England, and died in 1699, leaving sons Joseph and John.

Some of these Woodruffs may be related in some way to the line of Mathew, but no evidence connecting them has come to light thus far.

This work has occupied much of the compiler's time for a period of more than thirty-five years, and has involved considerable travel and correspondence.

Many people have contributed valuable information over the years, and my thanks go to them. Many Woodruff descendants have given me outstanding cooperation, some of whom turned over to me their family letters, Bibles, documents and other records for study. Their help, which required time and trouble, in addition to a sympathetic interest, is greatly appreciated. Unfortunately, some lines have had to be cut short because of apparent lack of interest on the parts of the descendants enquired of.

Members of the staffs of the New Haven Colony Historical Society in New Haven, and of the Connecticut State Library in Hartford, were most helpful. To my husband is due credit for his assistance in preparing the work for publication.

When so many individuals — ancestors, descendants, office clerks, and others, record and pass on so many thousands of names, dates and other facts, many errors are bound to creep in. The compiler apologizes for those she has made, and for those of others she may be helping to perpetuate.

SUSAN WOODRUFF ABBOTT
(Mrs. Morris W. Abbott)

Milford, Connecticut
15th October 1963

1

MATHEW WOODRUFF

Died Farmington Conn. September 1682; married Hannah —.

Children:

2 JOHN bpt 16 May 1658.

3 MATHEW bpt 16 May 1658.

HANNAH bpt 2 Apr. 1654 Farmington "aged about 5½ years" d 16 Sept. 1712 Farmington
m Richard Seymour b ca 1645 Hartford, Conn. d ca 1710 Farmington s Richard and
Mercy (Ruscoe) Seymour.

ELIZABETH bpt 2 Apr. 1654 Farmington "aged 2 yr. 5 mo." m 29 Oct. 1678 John Broughton
of Northampton, Mass. d 5 Jan. 1731 s John and Hannah (Bascom) Broughton.

MARY bpt 5 Nov. 1654 Farmington d y.

4 SAMUEL b 26 Aug. 1661.

2

JOHN WOODRUFF (Mathew 1)

bpt 16 May 1658 Farmington æ "15 yr. And upward" d May 1692 Farmington m Mary Winchell
b ca 1643 prob dau Robert Winchell of Windsor, Conn.

The medical journal of Gov. John Winthrop (now in the Massachusetts Historical
Society, Boston) contains references to Mary Woodruff. In the years 1667-1669 he
treated her six times for various ailments. The entry dated 3 May 1669 reads:
"Woodruffe Mary 26 y:daught of G. Winchell of Windsor. Wife of John of Farmington
hath flux since yesterday &....", followed by a medical prescription.

John Woodruff was a freeman of Farmington 12 Oct. 1669, and held the offices of
townsman (1684-85) and fence viewer (1684). He and his wife joined the church in
Farmington on 1 March 1679/80. His will was as follows.

Farmington Aprill the 18: 1692

The last will & testament of John Woodroff Sen'r as followeth. I being weak in
body yet sounnd in understanding yet not knowing what a chang God may make upon me
my desire is to commit my spirit to God that gave it believing that when soule and body
shall part that the angells will convey my soule into the armes of my Mercifull
redeemer where I shall have rest from sin & sorrow & enjoy pleasures for ever
more my desire is to setle that little worldly estate that God hath giuen me
in some order.

1. my will is that my lawfull debts be duly payd.

2. I give to my son John Woodrough my house and Homstead with all its appurtenances
onely I give to my deere & Louing wife a convenient room in my house & a part
of my Barn & Home lott as much as shall be for her conveniency so long as she
shall beare the name Woodroffe.

3. I give unto my sonnes John Woodroffe & Joseph Woodroffe all the land in the
great meadow. I give to my son John all my land which lyeth on the South side
of my great bottom which lyeth on the North side of a little piece of plowing
land which I had in exchange of Ensigne Thomas Heart which lyne is to run from
the east end Thomas Hearts land between the foresayd grass land & little piece
of plowing land down Eastward to the round Hill shall be the dividuing line,
between my Two sons & all my land on the Northward side of this divideing lyne
I give to my son Joseph Woodroffe.

5. (sic) I give to my son John Woodroffe my East division of upland layd out
against..(illegible) Boundes.

6. I give to my grandson John Roote my east diuision of upland layd out against
Hartford boundes.

7. I give to my son Joseph Woodroffe Two acres of land in the little meadow &

forty or fifty acres in any of my other outlands where he choose it & the rest of my outlands to be diuided between my two sons John & Joseph. Onely my fower acres of land which I bought of Jonathan Smith my Will is that it shall be sold for the payment of some of my debts.

8. I give to my deare & loueing wife my feather bed with the furniture belonging to it & my great Kettle & my Iron pott & my great skillet & as much of my other household stuffe as is necessary during the time of her widowhood & my will is that my wife shall have the benefit of my sons Josephs land till he comes of age & then my sons John & Joseph shall bear an equal proportion each with the other for the Honorable mayntenance of their Mother if she remain a widow & I give to my wife to give to whom she pleases a cowe.

9. I give to my 4 daughters namely Hanna & Febee & Marget & Abigale all my personall estate & my will is that my daughter Hannah & my daughter Pheebe shall receive their portions presently & be sett at Liberty & my two youngest daughters Margaret & Abigale shall receive their portions at eighteen years of age or at the day of marriage.

10. My will is that my whole estate both reall & personall shall bear an equall proportion in the payment of my Just debts according to valuation in Inventory. My will is that my daughter Mary Roote shall have five pounds out of my estate. I doe allso make my two sons John & Joseph whole & sole executors to all my estate.

Witnesses:

John Orton

John Woodroffe

Thomas Orton

I doe also desire & request my loueing Brother Samuel Woodroff & my cousin John Orton to be ouerseers to this my Will.

John Orton & Thomas Orton personally appeared & gave oath to the within written that it is the Will of John Woodroff deceased & sigened with his own hand. Before me

Thomas Heart, Commissioner

Farmington May the 23, 1692

I give to my loueing wife all the wareing Lining in the house excepting my childrens with out any farder prizell.

John Woodroffe

Farmington May the 16, 1692 A Inventory of John Woodrofs Sen'r estate lately deceased

	N D
The House & Homstead	050-00-00
Land in the Meadow	142-00-00
Pasture land with other lands	056-00-00
Neet cattle hors, Swine & sheep	050-00-00
Cart Plows other instruments of Husbandry	006-08-00
Pewter Brass Earthenware & Tinn	005-05-00
Household Iron other things arms &	009-00-00
In Beding & bookes chayrs & boxes	014-00-00
In wearing Cloathes	009-10-00
A Hetchell Cheers Sacks with other things	000-16-06
Wooden ware provision in the house	005-10-00
	353-09-06

Apprized by us John Orton - Samuel Newell.

The childrens names with their age:

John Woodroffe	23	Hana Woodroffe	21
Joseph Woodroffe	13	Phebe Woodroffe	16
Mary Woodroffe	25	Marget Woodroffe	10

Abygale Woodroffe 8

An Adjourned Court held at Hartford May 24, 1692.

The last Will & Testament of John Woodroffe was exhibited in court & proved & ordered to be recorded & an inventory of his estate which is also ordered to be recorded oath being made to the truth thereof as far as at present is known & If more come to knowledge it is to be added to the Inventory.

Children:

MARY b 1667 m(1) John Root Jr. b 11 Sept.1669 d 1710 s John and Hannah (Hayes) Root;
(2) Nathaniel Winchell.

5 JOHN b 1669.

HANNAH b 1671 Farmington d 12 Sept. 1713 Waterbury, Conn. m 5 Dec. 1697 Farmington
Israel Richardson d 18 Dec. 1712 Waterbury s Thomas and Mary (Senior) Richardson.

PHEBE b 1676 Farmington d 4 Febr. 1711/12 Farmington m 11 Febr. 1696/97 Farmington
Nathaniel Cowles b 11 Febr. 1672/73 d 1729 Farmington s Samuel and Abigail
(Stanley) Cowles.

6 JOSEPH b 1679.

MARGARET bpt 23 Apr. 1682 Farmington d 6 June 1710 Farmington.

ABIGAIL b 8 Mar. 1683/84 bpt 30 Mar. 1684 Farmington d 6 Aug. 1720 Farmington m 16
Nov. 1705 Farmington Thomas Thompson b 25 Mar. 1678 Farmington d 29 Mar. 1735
Farmington s Thomas and Elizabeth (Smith) Thompson.

3

MATHEW WOODRUFF (Mathew 1)

bpt 16 May 1658 Farmington "in the 12 year of his life" d Nov. 1691 Farmington m(1)
16 June 1668 Milford, Conn. Mary Plumb b 9 Febr. 1644/45 Milford dau Robert and Mary
(Baldwin)Plumb; (2) 1686 Sarah North b 23 Dec. 1653 d 1692 Farmington dau John and

Mary (Bird) North.

He removed to Milford, Conn., where he was made a freeman 11 May 1671 and probably remained there until after the death of his first wife, when he returned to Farmington. There he held a number of local offices, being on several occasions (1682 and later) chosen "haward" or "hayward". In 1683 his mark or brand "for neat, sheep & swein.... A swallow Cropp in ye near ear: & hors a halfpenny in ye under sied of ye near ear."

At a Court of Election held in Hartford 13 May 1686, "John Rue having appealed from the judgment of the Court of Assistants, wherein they freed Mathew Woodrofe from being the reputed father of the child that Hannah, the now wife of sayd Rue, brought forth next after her marriage with Rue, the Court haveing heard what hath been presented to them, see no reason to alter or vary from what the Court hath done."

The estate of Mathew Woodruff, as noted in Vol. I of "Early Connecticut Probate Records, Hartford District", was inventoried 18 Nov. 1691 by John Orton and John Lee, and amounted to £334-08-02. In the record of the distribution of the estate, the children were listed thus: "Mathew Woodruff about 23 years old, John about 19 years old, Samuella 14 years next Aprill, Nathaniell about 5 years, Joseph about 2 years ½, Mary neere 21 years old infirm in her leggs, Sary about 17 years old, hannah about 10 years old, Elizabeth about 12 years."

Children:

7 MATHEW b 8 Febr. 1668/69.

MARY b 27 Dec. 1670 Milford d 27 Sept. 1713 Farmington unm.

8 JOHN (Capt.) b 5 Febr. 1672/73.

SARAH b 1674 bpt 11 May 1707 Stratfield, Conn. as w Henry Summers m 27 Sept. 1703.

9 SAMUEL (Ensign) b 1677.

ELIZABETH b 1679 Milford, d 14 Oct. 1731 m 21 Dec. 1703 John Shepard of West field, Mass. d 10 Aug. 1756 æ 84.

HANNAH b 1681. She is probably the one who m 20 Nov. 1707 Samuel Blagge of Stratford, Conn.

10 NATHANIEL b 16 May 1687.

11 JOSEPH b 18 May 1689.

4 SAMUEL WOODRUFF (Mathew 1)

b 26 Aug. 1661 Farmington, Conn. d 8 Jan. 1742 Southington, Conn. m Febr. 1685/86 Farmington Rebecca Clark b 1662 d 4 Aug. 1737 bur "North burying ground" Farmington dau John and Rebecca (Marvin) Clark of Farmington.

He joined the church in Farmington 5 Aug. 1691, his wife having already become a member 24 Nov. 1686. On 8 Mar. 1687/88 at a Particular Court in Hartford, under Gov. Andros, Samuel "Woodrooffe" was appointed sealer of weights and measures for Farmington. In the land records he was referred to as "shoemaker", and he was the first settler in the southern part of Farmington, later called the South Parish and eventually Southington. According to Timloe's "History of Southington", he built a house on Pudding Hill, half a mile east of the present center.

Samuel Woodruff's will, which follows, is to be found in the Hartford Probate Records, N° 6254.

In the Name of God Amen: this seventh Day of August. An° Domi 1739, I. Samuel Woodruff Sen^r & of ye Town of Farmington. In ye County of Hartford & Colony of Conacticott. In New England. Being striken In age Butt present In Compitent helth of Body — and of Sound Dispossing mind and memory, for which I thank God.: Butt Calling to mind

the mortallity of my Body, and knowing that it is appoynted unto man once to Dye. Do make & ordain this my Last Will & Testament. that is to say principally and first of all. I Give & Recommend my Soul Into ye hands of God that gave it hoping throroh Riches of Grace In Christ Jesus to Inherit eternal Life: My Body I Committ to ye Earth to be decently Buryed at ye Discretion of my executor hereafter Named. Nothing Doubting Butt at ye General Resurrection I shall Reecieve ye Same again – by ye mighty power of God.–and as touching such worldly Estate wherewith it hath pleased God to Bless me In this Life I Give Demise & Dispose of ye same In ye following manor & form that is to say: first I will that all those Debts & Dutys which I Do owe In Right or Conscience to any maner of person or persons whatsoever shall be well and truely payd In convenient time after my deceas by my executor – here after Named –

I:t Unto my Son Samuell Woodruff Beside what I have allready Given him I give & Bequeath A. A feather Bed A Bolster & two pilloes. also my Seel Trapp. which was once his own. allso all my Right In two Lotts Layd out In ye two Small Divisions Butting North on ye Reserved Land Layd out on ye Right of my father Mathew Woodruff., deceased –

I:t: Unto my Son Ebenezer Woodruff. Besides what I have allready Given him I Give & Bequeath the Sume of Twenty Shillings to be Payd out of my personell estate –

I:t: Unto my Son Daniell Woodruff Besids what I have formerly Given him I Give & Bequeath the Sume of Twenty Shillings to be payd him out of my personall estate: –

I:t: Unto my Son David Woodruff: Besids what I have formerly Given him. I: Give & Bequeath unto him & his heirs & assigns forever all my Right in ye 62:Lott of Land Layd out in my said fathers Right In ye Division of Land In Sd Farmington Lying on ye Rang(?) of Blew. & Shuttle meadow. mountain & my Right In Sd Lott is ye one halfe part thereof –

I:t: Unto my Son Hezekiah Woodruff, Besids what I have formerly Given him I Give & Bequeath unto him his heirs & assigns forever one Quarter part of ye Lott Layd out on my Sd fathers Right In ye Division of Land Lying Between Southington parish & Waterbury Boundy. ye whole Lott Containing about 114 acres: allso all my Right Included In ye 12th Lottment. In ye Second Division West of ye Reserved Land: –

I:t: Unto my two afore Named Sons David & Hezekiah Woodruff I Give & Bequeath All my Cooper tools & Draw kniffs In equal proportion Between them –

I:t: Unto my Son John Woodruff Besids what I have formerly Given him I Give & Bequeath unto him a certain Gunn that was once William Smiths-I:t: Unto my two Daughters. viz: Rebechah Pike & Rachel Bell Besids what I have formerly Given them I Now Give unto each of them four Pounds to be payd to them out of my personall estate –

I:t: Unto my fore Named Sons I Give & Bequeath all my sermon Books to be equally Divided Between them – allso unto my fore Named Son Samuel Woodruff I Further Give unto him & to his heirs & assigns forever: all my Right in a Certain Tract of unlotted Land In Farmington Lying eastward from that Called Bleeshill Division and by upland to ye Great Swamp: –

I:t: Unto my afore Named Son Hezekiah Woodruff I Further Give unto him and to his heirs & assigns forever all ye Residue & Remainder of my Estate Both Real & personall not Before In this Instrument Disposed of whatsoever & wheresoever it may be found – allways provided that ye aforesd Debts & Legacys be by him pay'd: – and I Do hereby Constitut & Appoynt my afore Named son Hezekiah Woodruff to be my only and sole executr of this my Last Will & Testament – revoking all other Wills heretofore by me made. Confirming this alone to be my Last Will & Testament.– In Wittness whereof I have here unto Sett my hand & Seal ye Day & Year first above written. –

Samuel Woodruff Sen

Signed sealed pronounced

(Seal)

& Declared by ye Sd Samuel

Woodruff to be: his Last Will & Testament in presence of us ye Subscribers:—

John Hooker
Thomas Smith
Elisha Lewis

this first Day of March An^o Dom 174½ — then Thomas Smith and Elisha Lewis Came personally & made Sollemn oath that they See Samuel Woodruff Sen^r the above Named Testator Sign & Seal the above written Instrument, and heard him pronounce & Declare ye Same to be his Last Will & Testament and that they then Judged him to be of Sound & Disposing mind & memory, & and that In his presence they, with the other subscribed Witness, all sett too theyer hands as Wittnesses. Before Me. John Hooker Justis pace(?)

(On the reverse is written:)

August: 1739: for an iRon cittell that my daughter Rachel bell hath in her Cusety an an iron tramill: not befor delivered as porshon: Doe now order my exicutrix (sic) to deduckt out of the fouer pound given to hur on the other sid of this instrument twenty shillings as wittnes my hand = Samuel Woodruff Sen^r

(The inventory submitted by Hezekiah Woodruff, as made by Samuel Root and Jared Lee, "Aprisors", amounted to £179-07-03.)

Children:

12 SAMUEL b 20 Jan. 1686/87.

JONATHAN b 30 Nov. 1688 bpt 2 Dec. 1688 d 29 Apr. 1712 Farmington m 10 July 1711
Farmington Sarah Langdon b 29 Apr. 1689 dau Joseph and Rosannah (Root) Langdon.
No issue.

REBECCA b 4 Febr. 1690/91 bpt 8 Febr. 1690/91 Farmington m(1) 18 Nov. 1714 Farmington
William Smith b 8 Jan. 1687/88 Farmington d 26 July 1718 s Samuel and Ruth (Porter)
Smith; (2) James Pike d 31 Jan. 1762.

RUTH b 15 Febr. 1692/93 bpt 26 Febr. 1692/93 Farmington d 14 Nov. 1713 Farmington m
1Jan. 1712/13 Nathaniel Porter b 28 Mar. 1692 s Thomas and Abigail (Cowles) Porter.

13 EBENEZER b 27 Dec. 1694.

14 DANIEL b 2 Nov. 1696.

15 DAVID b 27 Febr. 1698/99.

16 HEZEKIAH b 9 Aug. 1701.

RACHEL b 20 Nov. 1703 Southington Parish of Farmington d 20 Oct. 1768 Southington m
7 Dec. 1727 Farmington John Bell d 27 Oct. 1776 æ 74 (ts) Southington.

ABIGAIL b 26 Febr. 1706/07 d 8 Nov. 1707.

17 JOHN b 5 Apr. 1708.

REDE b 1710 d 4 Aug. 1753 Farmington.

5 JOHN WOODRUFF (John 2)

b 1669 Farmington, Conn. (Timloe's "History of Southington") d between Febr. and June
1727 Kensington, Conn. m(1) Elizabeth Thompson d 30 Sept. 1705 dau Thomas and
Elizabeth (Smith) Thompson; (2) Mary —.

In the records he is often referred to as John of Kensington. His wife joined the

church in Farmington 28 Oct. 1704 (recorded in Second Church, Hartford), where her two children Mary and Elizabeth were baptized, and 1 Mar.1707/8 John Woodruff was appointed their guardian.

His will was dated 9 Febr. 1726/27, was witnessed by William Burnham, Joseph Root and Henry Kirkam. The inventory of his estate was taken 1 June 1727 by Thomas Curtice and Joseph Smith and amounted to £425. At the probate court 1 Aug. 1727 Mary Woodruff, executrix, accepted the inventory. The will reads as follows:

I give to my wife the bed which was hers before we were married and all the furniture ... and ½ of my dwelling house and my barn and the improvement of 4 acres of land extending eastward from the west side of my orchard and 4 acres of plough land westward of my barn so long as she lives a widow. To my four sons John, Joseph, Simmons and Elijah, all my real estate to be divided equally among them, excepting that my two eldest sons John and Joseph shall have my dwelling house and barn above their equal parts with the rest of my three eldest sons, paying to their sisters their legacies in all amounting to £104, which my will is to have payed as followed:

by my son John	£38-16-08
by my son Joseph	38-16-08
by my son Simmons	26-06-08

To each of my two elder daughters Elizabeth and Mary I give 40s. a piece to be paid within 6 years. after my decease. To each of my 5 younger daughters viz; Susannah. Margaret, Abigail, Ann and Sarah, I give £20. My will is that all my sons (except Simmons whom I would have speedily put to a trade) shall continue in their mothers service till they come of age. I give all the rest of my estate to my wife (to pay my debts with) whom I hereby appoint my sole executrix.

Children (b Farmington):

ELIZABETH b 7 Apr. 1697 bpt 19 Nov. 1704 2nd Church, Hartford, Conn.

MARY b 31 Jan. 1699/1700 bpt 19 Nov. 1704 2nd Church, Hartford d 19 Apr. 1761 m 16 Mar. 1727 John Beckley b 16 Oct. 1695 Wethersfield, Conn. d 24 Mar. 1765 s Benjamin and Rebecca Beckley.

PHEBE b 31 May 1702.

SUSANNAH b 26 Jan. 1706/07 bpt 20 July 1707 Farmington.

18 JOHN bpt 5 Mar. 1708/09.

19 JOSEPH bpt 5 Mar. 1708/09.

20 SIMMONS bpt 5 Jan. 1710/11.

MARGARET b 18 July 1712.

ABIGAIL bpt 3 Jan. 1714, Farmington.

ANNA bpt 3 Jan. 1714/5 Farmington d 8 Aug. 1778 Kensington, Conn. m 7 May 1740 John Mallory b 7 Apr. 1715 New Haven, Conn. d 1793 Roxbury, Conn.

SARAH b 15 Oct. 1715 prob m 29 July 1742 to George Hubbard.

21 ELIJAH b 27 Nov. 1718.

6 JOSEPH WOODRUFF (John 2)

b 1679 Farmington, Conn. d ca 1732 Farmington m(1) ca 1703 Farmington Hannah Clark bpt 4 Apr. 1680 d ca 1707 dau John Clark; (2) 15 Apr. 1708 Elizabeth Curtis b 13 Nov. 1681 at Wethersfield, Conn. dau John and Lydia Curtis.

When his father's estate was inventoried 1692 he was said to have been 13 years old. Later he was referred to as Sergeant. His will is dated 16 Jan. 1729/30 (inventory taken 24 Mar. 1732, amounting to 1002-09-07), in which he mentioned his wife Elizabeth

and the following children.

Children (b Farmington):

HANNAH b 29 Aug. 1704 d 22 Mar. 1781 Wallingford, Conn. m 13 Aug. 1729 Wallingford
David Clark b 5 Sept. 1705 New Haven, Conn. son of Samuel and Mary (Brown) Clark.

22 JOSIAH b 18 Aug. 1706.

LYDIA b 11 Apr. 1710 d June 1750 m 5 Nov. 1735 Cheshire, Conn. Thomas Tyler b 26 Nov.
1708 d 1773.

PHEBE b 5 May 1712 d 20 July 1737 Farmington m 3 Jan. 1736 Benoni Moses b 1711 d 1787
Simsbury, Conn. s John and Sarah (Fuller) Moses.

23 JONATHAN b 13 June 1714.

JOSEPH b 7 July 1716 d 7 Oct. 1799 Farmington m 1 Mar. 1744/45 Hannah Porter b 3 Nov.
1722 Farmington d 11 Oct. 1799 Farmington dau William and Mary (Smith) Porter.
Served in the Revolutionary War in Capt. Benjamin's Company, enlisting 16 Aug. 1780
and again 20 Oct. 1780 under Lt. Ashbel Smith. His will was dated 29 Sept. 1791,
proved 29 Sep. 1799, naming as his heir his nephew Noadiah, son of Judah Woodruff
(N^o 25).

24 ZEBULON b 11 Mar. 1717/18.

ABIGAIL b 24 Febr. 1719/20 d 21 Oct. 1754 in Farmington m 2 Dec. 1741 Farmington John
Orton b 17 Sept. 1717 Farmington d 3 Apr. 1795 Fairfield, Vt. s Thomas and Anna
(Buckingham) Orton.

25 JUDAH b 30 Sept. 1722.

7 MATHEW WOODRUFF (Mathew 3)

b 8 Febr. 1668/69 Milford, Conn. d 23 April 1751 in his 84th year (ts) Farmington,
Conn. m (1) 15 Sept. 1694 Farmington Elizabeth Baldwin b 29 Mar. 1673 d 5 Febr. 1728/29
Farmington dau Sylvanus and Mildred (Prudden) Baldwin; (2) 10 June 1730 Farmington
Mrs. Martha (Royce) North wid Thomas North. She d 23 Apr. 1763.

He was captain of the trained band in Farmington. His wife Elizabeth joined the church
at Farmington 21 Oct. 1705 when three of her children were baptized, these being
recorded in the 2nd Church of Hartford, and he joined the same day.

Children (b Farmington):

26 MATHEW b 1 Oct. 1697.

27 SYLVANUS b 16 Mar. 1699/1700.

SARAH b 16 June 1703 bpt 21 Oct. 1705 d 10 July 1725.

TIMOTHY b 25 Febr. 1705/06 bpt 2 June 1706 (2nd Church, Hartford) d 14 Mar. 1725/26.

28 JOSHUA b 7 Nov. 1708.

29 ABRAHAM b 15 Febr. 1710/11.

ELIZABETH b 10 May 1713 d 9 Sept. 1759 Avon, Conn. m 2 Febr. 1737/38 William Hart b
20 Aug. 1710 Farmington s Thomas and Elizabeth (Judd) Hart.

30 AARON b 25 Oct. 1715.

8 JOHN WOODRUFF (Mathew 3)

b 5 Febr. 1672/73 Milford, Conn. d 23 July 1726 Milford m 22 Dec. 1698 Milford Mary
Platt b 31 Aug. 1681 bpt 4 Sept. 1681 Milford d 1766 Milford dau Joseph and Mary
(Kellogg) Platt.

He was among the list of patentees of Milford in 1712, by occupation a cordwainer
(i.e., a shoemaker). In the Milford Trained Band he was ensign 8 May 1718, lieutenant
14 May 1719 and captain 14 May 1724. He joined the church in Milford 13 Aug. 1699,

his wife 20 Sep.1702. His will dated 13 July 1726, was presented to the court 16 Aug. 1726, and inventory taken Nov.1726 (New Haven Probate Rec., Vol.5.p.313). His estate was valued at £4299-11-07.

Children (b Milford):

MARY b 3 Mar. 1699/1700 bpt. 10 Mar. 1699/1700 Milford d prob 18 Apr. 1790 æ 91 Watertown, Conn. m 9 Mar. 1723/24 Milford Thomas Buckingham bpt 6 Aug. 1704 Milford d 1750 s Thomas and Mary (Briscoe) Buckingham.

SARAH bpt 26 Oct. 1701 Milford. Possibly m Joseph Hull of Derby, Conn.

31 JOHN b 26 May 1703.

32 JOSEPH b 18 Febr. 1704/05.

SUSANNAH b 3 May 1707 bpt 4 May 1707 Milford d 11 Dec. 1742 æ 36 (ts) m 15 Dec. 1725 Milford Thomas Clark bpt 5 May 1700 Milford d 6 June 1774 æ 75 (ts) s Samuel and Mehitable (Phippen) (Ford) Clark.

ANNA b 25 Febr. 1708/09 bpt 27 Febr. 1708/09.

ANN b 2 Mar. 1710/11 bpt 7 Mar. 1710/11 d 27 Febr. 1787 Milford m 7 Aug. 1729 Milford Andrew Tuttle b 1695 d 1783 s Daniel and Hannah (Sanford) Tuttle.

9 SAMUEL WOODRUFF (Mathew 3)

b 1677 Farmington, Conn. d 27 Nov. 1732 Farmington m Mary Judd bpt 16 Mar. 1681/82 dau Lt. John and Mary Anthony (Hawkins) Judd.

By occupation a cordwainer, he was ensign in the Farmington trained band. His estate inventoried 26 Dec. 1732 at £2649-13-02.

Children (b Farmington):

33 EZEKIEL b 15 Jan. 1706/07.

34 JAMES b 23 May 1708.

35 ROBERT b 8 Oct. 1710.

MARY b 12 Oct. 1712 m 17 Febr. 1732/33 Daniel Gridley b 11 Dec. 1711 Farmington d there 11 Jan. 1781 s Samuel and Mary (Humphrey) Gridley.

NOAH b 2 Mar. 1714, prob d y, as he is not mentioned in his father's will.

ABIGAIL b 24 Sept. 1717 d 1751 unm.

36 SAMUEL b 13 Jan. 1722/23.

SARAH b 11 Aug. 1726 d unm.

10 NATHANIEL WOODRUFF (Mathew 3)

b 16 May 1687 Farmington, Conn. d 13 Nov.1758 Litchfield, Conn. m 16 July 1709 Farmington Thankful Wright d 31 Jan. 1774 in her 88th year (ts) Litchfield dau Benjamin and Thankful (Woodward) Wright of Northampton, Mass.

They resided in Farmington until after the births of their first 7 children, after which they removed to Litchfield, where the last two children were born. In the Litchfield trained band he was ensign (1733), lieutenant (1736), and captain (1737).

Children:

EUNICE b 7 Apr. 1710 Farmington d 29 Dec.1793 Litchfield m 22 Jan. 1733/34 Litchfield Zebulon Gibbs.

DINAH b 20 Jan. 1712 Farmington d 13 Sept. 1796 m 30 May 1730 Litchfield Benjamin Gibbs.

THANKFUL b 22 June 1714 d y.

37 BENJAMIN b 24 Nov. 1715.

38 JACOB b 13 Aug. 1717.

39 CHARLES b 9 (or 19) Apr. 1720.

THANKFUL b 14 Apr. 1722 m(1) 25 Sept. 1742 Ezekiel Shepard b 23 Nov. 1709 d 2 Aug. 1743 s John and Elizabeth (Woodruff) Shepard, she being dau Mathew Woodruff (N^o 3); (2) Alexander Thompson.

SARAH b 27 Dec. 1725 d 17 Jan. 1799 Litchfield m 11 Febr. 1746/47 Litchfield Gideon Harrison b 5 Aug. 1724 Branford, Conn. d 21 Dec. 1801 s Thomas Harrison.

40 NATHANIEL b 3 May 1728.

11 JOSEPH WOODRUFF (Mathew 3)

bpt 18 May 1689 Farmington, Conn. d 23 Jan. 1737/38 Farmington m 14 (25?) Oct. 1717 Esther Brown dau Arthur Brown.

He was known as "Joseph Woodruff the glasser". In May 1731 he was lieutenant and in May 1734 was captain of the 2d Company of militia or trained band in Farmington. His widow was appointed administratrix of his estate on 2 May 1738 and distribution was made 12 July 1738.

Children (b Farmington):

MARTHA b 22 July 1719 d 2 May 1752 Farmington m 3 July 1751 Thomas Andrews.

ESTHER b 1722 d 7 July 1799 m Joseph Hinman b 1718 d 12 Apr. 1787.

41 THOMAS b 6 June 1725.

SARAH b 15 Nov. 1728 m John Hosford b 1726 d 27 Febr. 1822 Litchfield s Benjamin Hosford of Litchfield, Conn.

12 SAMUEL WOODRUFF (Samuel 4)

b 20 Jan. 1686/87 Farmington, Conn. bpt 6 Mar. 1686/87 d Febr. 1766 Southington, Conn. m 10 July 1718 Farmington Esther Bird b 28 Febr. 1696/97 Farmington d June 1765 Southington dau Samuel and Esther (Woodford) Bird.

He was first ensign and later (May 1729) was made captain of the 2d Company of the trained band of Farmington. In Oct. 1726, upon petition of the Third (or South) Society of Farmington, the General Assembly appointed him to collect a tax of 1 penny per acre per annum upon all unimproved lands within the precinct for four years, and the Society to be known by the name of Southington. He was one of the organizers of the Congregational Church in Southington, which at that time was a parish of Farmington. Chosen a deacon of that church 27 Nov. 1728, he was ordained to the office 7 Apr. 1729.

Children (b Southington Parish):

RUTH b 7 May 1719 m 10 Nov. 1743 Joseph Cowles of Farmington. Removed to Canaan, Conn.

ESTHER b 8 May 1721 m 31 July 1740 Zacheus Scott b 5 Sept. 1721 Farmington s Samuel and Mary (Pynchon) Scott.

ABIGAIL b 1 Nov. 1723 d 28 Sept. 1809 (ts says æ 80) Southington m 10 Nov. 1748 Southington Eliakim Peck b 24 Oct. 1721 Wallingford, Conn. d 7 May 1801 Southington s Eleazer and Ann (Foster) Peck.

BULA b ca 1725 m 1742 Zacheus Scott (above) as his 2d wife.

REBECCA b 1 Aug. 1726 d 8 Mar. 1803 Southington m as his 2d w Benjamin Dutton b 10 Mar. 1723 Wallingford d 20 Mar. 1801 Southington.

LOIS b 20 Mar. 1729/30 d 19 Mar. 1801 æ 79 (ts) Southington Richard Porter b 22 Aug. 1722 New Haven, Conn. d 29 July 1799 æ 77 (ts) m Southington Richard Porter b 22

Aug. Plainville, Conn.

SAMUEL b 20 Sept. 1732 d y.

42 SAMUEL b 3 Oct. 1734.

43 ISAAC bpt 16 Oct. 1737.

PHEBE bpt 12 July 1741 Southington d 30 Nov. 1822 Cornwall, Conn. m 1 Jan. 1761 David Pardee b 17 May 1741 s Daniel and Lydia (Porter) Pardee.

13 EBENEZER WOODRUFF (Samuel 4)

b 27 Dec. 1692 bpt 3 Febr. 1692/93 Farmington Conn. d between 15 Apr. and 20 May 1747 m(1) 1728 Mrs. Sarah (Gridley) Cowles bpt 8 July 1694 d 5 Febr. 1743/44 Southington wid Nathaniel Cowles and dau Samuel Gridley; (2) 27 Sept. 1744 Esther -.

In his will, dated 15 Apr. 1747, he named his wife Esther and two children, Asa and Sarah; his brother Hezekiah was executor. The will was proved 2 June 1747 and the estate distributed 11 Aug. 1752 (Hartford probate rec.) Children (b Southington Parish, Farmington):

44 ASA b 31 Dec. 1729.

TIMOTHY b 14 Aug. 1731 bpt 15 Aug. 1731 d y.

SARAH bpt 9 June 1734 d 7 Nov. 1757 unkm.

14 DANIEL WOODRUFF (Samuel 4)

b 2 Nov. 1696 bpt 8 Nov. 1696 Farmington, Conn. d 12 Apr. 1785 Southington, Conn. m 13 Oct. (or 15 Oct.) 1719 Farmington Lydia Smith b 20 Nov. 1697 d 12 Dec. 1796 dau Ephraim and Rachel (Cole) Smith.

In May 1732 he was ensign of the trained band at Southington. He and his wife are both buried in the Oak Hill Cemetery, Southington, their gravestones standing.

Children (b Southington):

45 JONATHAN b 3 (or 30) Oct. 1720.

LYDIA b 3 (or 5) Mar. 1723/24.

RACHEL b 25 Nov. 1725 m 12 June 1746 Southington Gideon Lewis.

46 DANIEL b 28 Oct. 1728.

HANNAH b 7 July 1730 d 27 Oct. 1815 Southington m(1) Asahel Newell b 5 May 1725 Southington d 5 Apr. 1769 Southington s Samuel and Sarah (Norton) Newell; (2) Capt. Daniel Sloper (widower) b 5 Jan. 1726/27 Branford, Conn. d 9 Sept. 1789 Southington s Robert and Experience (Johnson) Sloper. The D.A.R. chapter in Southington was named for this Hannah Woodruff.

RHODA bpt 16 Jan. 1734.

15 DAVID WOODRUFF (Samuel 4)

b 27 Febr. 1698/99 Southington Parish, Farmington, Conn. d 13 Jan. 1767 Southington m 18 Jan. 1722 Farmington Mary Porter b Sept. 1700 d 14 May 1784 dau Samuel and Martha (Freeman) Porter.

David Woodruff was the first white child to be born within the limits of Southington. He bought of John Fenn 28 Sept. 1752 a dwelling house and 90 acres of land. In May 1742 he was made ensign of the militia company of Kensington, and the next year lieutenant of the similar company in Southington. He is buried in the North Burying Ground, Southington. His will, dated 14 Dec. 1766, mentions his wife, six daughters and two sons. It was proved 21 Jan. 1767, the estate inventoried at £504-05-00, and it was distributed by his son Noah, as executor, 16 Apr. 1770.

Children (b Southington Parish, Farmington):

SOLOMON b 14 May 1723 d 31 Dec. 1736.

MARY b 21(25?) Mar. 1725 d y.

DAVID b 1726 d 10 June 1783 una. Administration of his estate granted 3 Feb. 1790 to Lt. Hawkins Hart of Southington.

MARY b 12 Nov. 1728 d 17 Aug. 1782 Southington m 10 July 1749 Southington David Cogswell.

47 NOAH b 15 Jan. 1730/31.

RACHEL b 22 Mar. 1732/33 m 27 Febr. 1755 Middletown, Conn. Elnathan Norton b 1729 d 30 July 1801 s Isaac Norton. She was a member of the Christian Lane church 1756.

KAZIAH b 20 Febr. 1734/35 bpt 7 Mar. 1734/35 d 3 Nov. 1809 unm.

HULDAH bpt 26 June 1737 d 31 Dec. 1795 m 17 Apr. 1758 Hawkins Hart b 3 Jan. 1736/37 son of Hawkins and Susannah (Merriman) Hart. Their child Phebe Hart m Amos Woodruff (N^o 130).

MARTHA bpt 4 Nov. 1739 m 12 Mar. 1767 Thomas Kinkaird b Branford, Conn. s John and Elizabeth Kinkaird.

MERCY bpt 14 Mar. 1742/43 d 19 Nov. 1814 in Southington m 14 Mar. 1768 James Root.

16 HEZEKIAH WOODRUFF (Samuel 4)

b 9 Aug. 1701 Southington Parish, Farmington, Conn. d 5 Mar. 1791 Southington m 3 Dec. 1730 Farmington Sarah Mason of Stratford, Conn. b 5 Nov. 1704 d 20 July 1785. Other records say that he m Sarah McEwen dau Robert and Sarah (Wilcoxson) McEwen of Stratford.

Timloe's "History of Southington" says that he lived on what was known as the Truman Barnes place.

Children (b Southington):

48 ROBERT b 21 Febr. 1731/32.

49 PHINEAS b 27 Oct. 1733.

50 HEZEKIAH b 10 Mar. 1735/36.

ELIZABETH b 1 May 1738 d 8 Febr. 1814 Southington m 4 Aug. 1757 Jonathan Barnes.

SARAH b 13 July 1740 d 13 Febr. 1797 Southington m 27 Feb. 1766 Southington Amos Upson b 17 Mar. 1734/5 Southington d 8 July 1819 Southington s Thomas and Rachel (Judd) Upson.

51 SOLOMON b 3 Apr. 1743.

52 ELISHA b 1 May 1746.

REBECCA bpt 28 May 1749 d 28 Oct. 1812 m Sylvanus Dunham.

17 JOHN WOODRUFF (Samuel 4)

b 5 Apr. 1708 Southington, Conn. bpt 11 Apr. 1708 Southington d 17 Oct. 1794 Southington m(1) 11 Aug. 1729 Eunice Wiard b 15 Jan. 1712/3 d 7 May 1761 dau John and Phebe (Hurlburt) Wiard; (2) wid Abigail Ives b 1713 d 26 Feb. 1805. His s John was executor of his will, which was dated 1 Mar. 1785, proved 8 Nov. 1794.

Children (b Southington):

SARAH b 10 Sep. 1730 d 7 Jan. 1805 m 3 July 1763 Joseph Gridley.

JOHN b 18 Oct. 1732 d 26 May 1740 Southington.

- 53 SETH bpt 13 July 1735.
- 54 JESSE bpt 12 Mar. 1738.
- 55 JOHN bpt 15 June 1740.
EUNICE bpt 13 Feb. 1743/4 d 10 Oct. 1789.
- 56 TIMOTHY bpt 5 Dec. 1745.
LUCY bpt 10 May 1752 m 22 Dec. 1775 Litchfield, Conn. Timothy Stanley of Harwinton,
Conn.
- 18 JOHN WOODRUFF (John 5)
bpt 5 Mar. 1708/9 Farmington, Conn. m 28 Nov. 1734 Abigail Curtis b 11 Oct. 1708
Newington, Conn. dau Jonah and Hepsibah (Hastings) Curtis, (See Stiles:
"Wethersfield, Conn.").
Res Kensington Parish, Farmington. Joined the ch New Milford, Conn. 13 Dec. 1741.
Children (poss others also):
- 57 JOHN b 12 July 1735.
ABIGAIL b 12 Feb. 1738/9 Farmington.
LUCY bpt 16 June 1741 New Milford.
- 19 JOSEPH WOODRUFF (John 5)
bpt 5 Mar. 1708/9 Farmington, Conn. d 17 June 1803 Farmington m 29 May 1735 Margaret
North b 2 Jan. 1714/5 d 17 June 1803 dau Nathaniel and Margaret (Holcomb) North.
He transferred his membership from the ch at Kensington to that at New Britain, Conn.
19 Apr. 1758.
Children (b Farmington):
MARGARET b 11 Apr. 1736 m(1) Jonathan Waples; (2) Elijah Porter.
DORCAS b 8 Apr. 1739 m Cornelius Dunham. SARAH b 1744 m 3 Nov. 1775 Asahel Goodrich.
- 58 JOSEPH b 4 Sep. 1753.
- 20 SIMMONS WOODRUFF (John 5)
b 5 Jan. 1710/11 bpt 30(??) June 1710/11 Farmington, Conn. d between 6 Mar. 1767 and
2 Jan. 1770 m Sarah Smith dau Jobannah and Mary (Flowers) Smith.
He was a member of the ch at Kensington, Conn., then 19 Apr. 1758 of the ch in New
Britain, Conn. He later rem to "Five Mile" line near Bolton, Conn. His will was made
6 Mar. 1767, administration on his estate granted 2 Jan. 1770 to William Wallis. The
inventory of 6 Jan. 1770 amounted to .£177-06-11.
Children:
- 59 ASA b 10 Dec. 1745.
MARY b 5 Jan. 1750/51 Farmington d 17 Nov. 1828 "æ 73" bur Bolton, Conn. m 20 Jan.
1774 Bolton John Coleman. SARAH b 26 June 1753.
- 60 GURDON b 14 July 1755.
- 61 MARTIN b 19 Oct. 1757. HULDAH bpt 3 Sep. 1758.
- 21 ELIJAH WOODRUFF (John 5)
b 27 Nov. 1718 Farmington, Conn. m Anna Steeb b 2 Oct. 1727 d Dec. 1804 prob dau David
and Sarah Steeb.
He rem from Farmington to "Five Mile" line near Bolton, Conn.
Children (b Farmington):

62 JOHN b 16 Mar. 1750/51.

SARAH b 1 Nov. 1753.

22 JOSIAH WOODRUFF (Joseph 6)

b 18 Apr, 1706 Farmington, Conn. bpt 23 Feb. 1707 Farmington d 8 May 1789 Farmington
m 19 Dec. 1733 Farmington Sarah Woodford b 4 June 1714 d 28 Nov. 1790 dau Joseph and
Lydia (Smith) Woodford.

He lived and died in Northington Parish of Farmington, which became Avon in 1830,
was a deacon of the Congregational church. His will was dated 27 Mar. 1776, proved
12 June 1789. The sequence of the children below may be incorrect, as there is
disagreement as to some birth dates and ages at death, as noted.

Children (b Farmington):

SARAH b 18 Sep. 1734 (per fam rec) or 19 Sep. 1735 (Farmington town rec) d 22 July
1810 Hartland, Conn. m(1) 9 June 1754 Northington parish of Farmington John North
b 20 Apr. 1730 d 28 Nov. 1755 (at Lake George during the French-Indian War) s
Nathaniel and Margaret (Holcomb) North; (2) 24 Sep. 1761 Jonathan Miller b 13 Feb.
1729 Northampton, Mass. d 9 Apr. 1811 Hartland Hollow, Conn. s Capt. Jonathan and
Sarah (Allen) Miller.

63 APPLETON b 24 or 28 Mar. 1736.

64 ELISHA b 1736 (fam rec) or 1749 (ts).

LYDIA b 8 Jan. 1740/41 m 29 Mar. 1764 Simsbury, Conn. Benajah Case b 10 Aug. 1738
Simsbury s Joseph and Hannah (Humphrey) Case.

65 JOSIAH b ca 1743.

PHEBE b 24 Sep. 1748 d y.

66 ELDAD b 1747 (ts) or 1748 (Farmington ch rec) .

67 JOSEPH b 10 Feb. 1752.

OBEDIENCE b 12 Feb. 1755 bpt 23 Feb. 1755 d 7 Mar. 1815 Burlington, Conn. m Jesse Fuller
b ca 1753 Burlington d 2 Dec. 1813 Burlington.

PHEBE bpt 9 Apr. 1758 d 27 July 1830 Floyd, N.Y. m 31 Mar. 1779 Farmington Ezra Wilcox
b 1750 Farmington d 1 Apr. 1823 Floyd s Josiah and Elizabeth (Nott) Wilcox. He served
in the Revolution as a soldier.

23 JONATHAN WOODRUFF (Joseph 6)

b 13 June 1714 Farmington, Conn. d 1778 West Stockbridge, Mass. m Margaret (poss
Mitchelson) d 25 Aug. 1802 æ 88(ts) W. Stockbridge. Probate recs of Berkshire Co.
at

Pittsfield show that administration of his estate was granted 15 Dec. 1778 to Job
Priest and the widow, both of West Stockbridge. The inventory, taken 24 Dec. 1778,
amounted to £338-10-04, distributed 2 May 1786.

Children (b Farmington):

MARGARET b 11 Feb. 1739/40 m Ebenezer Chamberlain of Stockbridge, Mass.

68 ROGER b 18 Dec. 1743.

ELIZABETH b 2 Mar. 1745/46 m 6 Feb. 1772 Stockbridge Job Priest of Waltham, Mass.

69 ASAPH b 6 Feb. 1750/51.

MARY b 9 July 1769 West Stockbridge Asahel Drake b 10 Oct. 1745 d 26 July 1825 Plymouth,
Pa. s Asahel and Damaris (Kelsey) Drake.

PHEBE bpt 17 July 1753 Avon Parish of Farmington d 4 Sep. 1844 Mendon, N.Y. . m(1) 10
Apr. 1774(1776?) Joseph Hull (Revol. soldier) d 1784 Stockbridge; (2) June(July?)

prob Stockbridge Elisha Coan of West Stock-bridge b 4 July 1760 Guilford, Conn.
d Feb. 1838 prob Ovid, N.Y. s Jacob Coan.

AMASA bpt 11 July 1756 Avon Parish of Farmington d 12 June 1834 æ 78 bur East Winfield,
N. Y., unm. Served in Revolution from Berkshire Co., Mass.

70 AMOS b 1 Mar. 1763.

24 ZEBULON WOODRUFF (Joseph 6)

b 11 Mar. 1718/19 Farmington, Conn. d 17 Oct. 1800 Farmington (fam rec says 6 Oct.)
m 25 Oct. 1744 Farmington Sarah Judd b 21 Sep. 1726 d 6 May 1810 Farmington dau Samuel
and Abigail (Phelps) Judd.

His will was proved 17 Nov. 1800, administration granted 6 June 1810 to his s Gedor.
Inventory of his estate taken 11 June 1810 amounted to £131-15-00. His will was made
jointly with his wife, who made another will 30 Dec. 1803, which was proved 2 June
1810, Gedor executor. Her estate inventoried at \$3129 7 June 1810, distribution made
14 June 1810. Zebulon's family Bible was owned (ca 1930) by a gt-gt-grandson, Charles
K. Thompson of Springfield, Mass.

Children (b Farmington):

71 MICAH b 25 Apr. 1745.

ZEBULON b 11 Feb. 1746/47 d 1 Jan. 1778 while in Rev. War service, being in Capt.
Hooker's Co. and taken prisoner 9 Oct. 1777. Administration of his estate was
granted to his bro Micah 28 Mar. 1783.

A daughter b 5 Oct. 1748 d 25 Oct. 1748.

ZILPAH b 15 Jan. 1750/51 d 10 Jan. 1843 m 19 May 1773 Avon, Conn. John Thomas.

SARAH b 18 Mar. 1752/53 d after 1791 Herkimer Co., N.Y. m Isaac Woodruff (N°100).

GEDOR b 28 May 1754 d 4 Oct. 1755.

ABIGAIL b 15 Nov. 1756 d 5 Nov. 1815 m 7 Jan. 1779 Abel Woodruff (N°82).

AZUBAH b 15 Mar. 1758 m Amasa Jones.

72 GEDOR b 20 July 1761.

73 JASPER b 10 May 1764.

ELIAS b 27 May 1766 d Mar. 1788 at sea.

LURANY b 4 Jan. 1770 d 21 July 1771.

25 JUDAH WOODRUFF (Joseph 6)

b 30 Sep. 1722 Farmington, Conn. d 17 Dec. 1799 Farmington m 31 Jan. 1753 Farmington
Eunice Judd b 11 Feb. 1732/33 d 11 Nov. 1792 dau William and Ruth (Lee) Judd; both
bur old cemetery, Farmington.

On 22 Mar. 1758 he was serving as 1st Lt. in the French-Indian War and was at the
Battle of Ticonderoga. (The marker placed in recent years by the Veterans
Administration says he was sgt in Capt. Wadsworth's Co.). Served as captain in the
Revolutionary War in the 12th Conn. Militia. Between wars he was a builder of
considerable note, erecting at least 10 homes (including his own) as well as designing
and building the church in Farmington, a photograph of which serves as frontispiece
of this book. For more in regard to this church, see Appendix B.

An article in the March 1901 issue of "The Farmington Magazine" says that there was
in existence at that time some correspondence of ca 1797 between him and the Rev.
Joseph Washburn, pastor of the church, in which the captain ably defended himself
against the charge that "you have been guilty of a censurable breach of the Laws of
Christ's Kingdom in having neglected for many years to attend upon the public worship

of God..." etc. This resulted eventually in his excommunication, a not uncommon form of discipline. Two years later, nevertheless, the Rev. Timothy Pitkin, at the time of Judah Woodruff's death, spoke of his earnest piety.

His will was dated 26 July 1797, proved 20 Jan. 1800, and the inventory of his estate two months later was \$2250.28.

Children (b Farmington):

ASENATH b 19 Aug. 1753 prob d y.

74 CHARLES b 9 Nov. 1759.

75 NOADIAH b 2 Nov. 1760.

JUDAH b 6 Nov. 1763 prob d y.

A child b and d 12 Mar. 1766.

A child b and d 10 Mar. 1772.

LOWLY bpt 24 Apr. 1774 d 4 Sept. 1854 Bennington, Vt. M Erastus Monroe of Farmington.

26 MATHEW WOODRUFF (Mathew 7)

b 1 Oct. 1697 Farmington, Conn. bpt 21 Oct. 1705 (records 2d Church, Hartford) d 10 May 1751 Farmington m 10 July 1728 Farmington Susannah North b 3 May 1706 d 11 Dec. 1766 dau Thomas and Hannah (Woodford) North.

His will was made 6 May 1751, proved 3 June 1751.

Children (b Farmington):

76 MATHEW b 11 Nov. 1730.

77 TIMOTHY b 20 Dec. 1732.

78 ELIJAH b 12 Nov. 1735.

OLIVER b 24 Mar. 1739/40 d 16 May 1740.

RUTH b 23 Mar. 1741/42.

MERCY b 23 Mar. 1741/42. PHEBE b 7 Nov. 1748 d y.

HANNAH m 6 Dec. 1764 Solomon Curtis of Farmington

27 SYLVANUS (Mathew 7)

b 16 Mar. 1699/1700 Farmington, Conn. bpt 21 Oct. 1705 (2d Church, Hartford rec.) d bet 26 Jan and 3 July 1776 Farmington m(1) 27 May 1731 Elizabeth Hart b ca 1705 d 24 Oct. 1765 dau Thomas and Elizabeth (Judd) Hart; (2) 18 Febr. 1767 Justina (or Christina) (Parker) Curtis wid Peter Curtis and dau Eliphalet and Hannah (Beach) Parker. She was b 18 Apr. 1714 Wallingford, Conn. d 13 Febr. 1777 Farmington. His will is in Farmington Probate Records, Vol. 1, p. 286.

Children (b Farmington):

ELIZABETH b 1735 d 8 July 1768 West Hartford, Conn. m 16 Dec. 1756 Amaziah Stanley bpt 18 Febr. 1733/34 West Hartford d 7 Febr. 1790 s Samuel and Anne (Brace) Stanley.

79 NOAH b 1736.

NOADIAH b 19 June 1738 d 19 July 1738.

28 JOSHUA WOODRUFF (Mathew 7)

b 7 Nov. 1708 Farmington, Conn. d 10 June 1776 Farmington m 4 May 1738 Farmington Rebecca Woodford b 20 May 1716 Farmington d 15 Febr. 1782 Farmington dau Joseph and Lydia (Smith) Woodford.

He was made Lt. of the 2d Trained Band in Farmington in May 1751, and served as Capt.

in the French and Indian War. His will was made 12 Sept. 1775 and proved 3 July 1776.

Children (b Farmington):

SOLOMON b 14 Sept. 1739 d 1764 unm.

REBECCA b 8 Sept. 1741 m 19 Nov. 1767 Eleazer Merrill of Pittsfield, Mass., where the date of marriage appears in the records as 10 Oct. 1767.

JOHN b 11 July 1744 d 1764 unm.

RHODA b 7 July 1746 m 8 May 1766 Timothy Gridley b 1743 d 13 Jan. 1827 bur West Hartford, Conn. s Timothy and Esther (Porter) Gridley.

80 JOSHUA b 20 June 1748.

81 OLIVER b 23 Sept. 1750.

ABIJAH b 11 Dec. 1753 d 3 Febr. 1777.

82 ABEL b 20 Dec. 1755.

SARAH b ca 1757.

83 WILLIAM b 9 Nov. 1760.

29 ABRAHAM WOODRUFF (Mathew 7)

b 15 Febr. 1710/11 Farmington, Conn. bpt 18 Febr. 1710/11 d 7 Dec. 1768 Farmington m 15 Nov. 1739 Farmington Sarah North b 26 June 1717 d 9 Dec. 1798 dau Thomas and Hannah (Woodford) North.

In 1767 he was living in East Farms, Farmington. Administration of his estate was granted to his widow 25 Mar. 1769, inventory taken 28 Mar. 1769, amounting to £428-00-10.

Children (b Farmington):

SARAH b 3 June 1748 d 5 Jan. 1813 bur Avon, Conn. m Marvin Clark.

HULDAH b 1754 d 6 June 1796 Farmington m 15 Mar. 1781 Farmington Joel Hart b 2 Sept. 1754 Farmington d 14 Febr. 1818 Farmington s Noah and Sarah (Miller) Hart.

JEMIMA bpt 29 June 1760 d 25 Dec. 1761.

30 AARON WOODRUFF (Mathew 7)

b 25 Oct. 1715 Farmington, Conn. d 7 Oct. 1796 Farmington m 5 Aug. 1743 Farmington Mary Mills of Simsbury, Conn. b 23 July 1723 d 21 Febr. 1816 dau John and Darius (Phelps) Mills. Both bur Greenwood Cem., Avon, Conn.

His will was dated 25 Aug. 1791, proved 7 Nov. 1796. Upon inventory of his estate 29 Dec. 1796 it amounted to £139-05-04.

Children (b Farmington):

LOIS b 11 July 1744 d 28 May 1789 m - Parsons.

84 ELISHA b 14 Mar. 1746.

ROSANNA b 5 Dec. 1747 d 8 Febr. 1768.

DANIEL b 6 Sept. 1749 d 3 May 1751.

DANIEL b 5 or 6 Aug. 1751 d prob 11 Nov. 1776 m 28 Febr. 1775 Rebecca Belden. No issue.
SUSANNA b 27 Apr. 1753.

AARON b 10 Apr. 1755. Perhaps the Aaron Woodruff in 1810 census Burlington, Conn.

MARY b 15 June 1757 d 8 Febr. 1767 bur Avon, Conn.

ELIZABETH b 7 July 1759 d 28 Oct. 1798 m 12 Oct. 1792 Solomon Richards s Elisha and

Sarah (Cornwall) Richards.

POLLY b 24 July 1761 d 13 May 1777.

85 JOB MILLS b 18 May 1764 or 18 Feb. 1770.

31 JOHN WOODRUFF (John 8)

b 26 May 1703 Milford, Conn. bpt 30 May 1703 Milford d 3 Feb. 1768 Milford m(1) Hannah Andrew b 1704 bpt 19 Nov. 1704 Milford dau Rev. Samuel and Abigail (Treat) Andrew; (2) Sarah Baldwin b prob 29 Aug. 1719 d 21 Feb. 1779 Milford dau Thomas and Jerusha (Clark) Baldwin.

He was captain of militia in Milford 1750. He and his wife Hannah joined the church in Milford 18 May 1735. His recorded brand for cattle consisted of "a swallow fork on the left ear, a cross on the right ear, and branded with T on the hip". His will was dated 3 Mar. 1767, proved Mar. 1768. The inventory of his estate 3 Mar. 1768 amounted to £2797-16-03. The will mentioned land in Oxford, Derby, West Haven and Milford, as well as a brick dwelling and a sawmill. This provision is of interest. "Item 15. And also that if either of my children shall try to make disturbance amongst the brothers and sisters, or to brake my will that he or she shall be cut off from all that I give, only five shillings as the law directs.". The will of his widow Sarah was made 29 Dec. 1775. His tombstone is still standing in the old Milford cemetery.

Children (b Milford):

HANNAH b ca 1727 bpt 18 May 1735 d 16 Aug. 1809 (ts "in her 82nd year") m Stephen Platt b Dec. 1717 Milford d 30 Aug. 1790 (both bur South Britain cem, Southbury, Conn.) s Joseph and Abiah (Smith) Platt.

86 JOHN b 28 Sep. (ch rec says 29 Mar.) 1729.

87 SAMUEL b ca 1731.

88 DAVID b 1733.

ABIGAIL b 12 Feb. 1738/9 bpt 20 Aug. 1738/9 d 12 Feb. 1827 m 6 July 1758 Milford Fitch Kimberly b 22 Dec. 1736 Newtown, Conn. d 31 May 1813 s Abraham and Abigail (Adams) Kimberly.

89 ENOCH b Mar. 1741/42.

90 MATHEW b 18 Dec. 1743.

91 ISAAC b 20 Apr. 1746.

SARAH bpt 5 June 1748 Milford d 25 June 1818 Milford m Jonah Newton b Oct. 1745 Milford d 23 May 1816 Milford s John and Phebe (Platt) Newton.

SUSANNAH bpt 27 July 1750 Milford d 5 Feb. 1821 Milford m 23 Nov. 1786 Moses Hine b 9 Dec. 1751 d 11 Sep. 1791 s Stephen and Elizabeth (Carrington) Hine.

92 JONAH b 1 Dec. 1755.

BENJAMIN bpt 1760 d 18 Nov. 1781 m Mary ---; no issue.

JERUSHA m David Mulford of New Haven, Conn. who d 23 Mar. 1812 æ 69 Orange, Conn. Had at least one child: LUCRETIA bpt Apr. 1781 New Haven.

32 JOSEPH WOODRUFF (John 8)

b and bpt 18 Feb. 1704/05 Milford, Conn. d 20 Jan. 1766 Milford m 22 Jan. 1728/9 Milford Phebe Newton b 25 Nov. 1706 bpt 1 Apr. 1711 Milford d 21 Dec. 1790 dau Samuel and Phebe (Platt) Newton.

He and his wife joined the First Church in Milford 18 July 1730. His cattle brand or mark was recorded in the town recs 30 Aug. 1731, as follows: "Swallow fork on ye right ear and a cross on top of left ear". The same recs, 16 June 1753, say that "Joseph Woodruff found a steer in a suffering condition and the Town appointed Samuel Newton

and Joseph Smith to appraise the steer as no one claimed it". His will was dated 13 Jan. 1766 and the estate was valued at 374-19-11½, including "1 negro woman, a child, and a negro boy Job". In his will he left to his daughter Mary, among other things, his gold sleeve buttons; to his s Joseph his silver-hilted sword and cane; gave to his daus Phebe and Mary "the privilege of living in that room... known as the parlor, of using the cellar and ovens and the well of water as they shall have occasion so long as they shall live a single life"; to his son Nehemiah, besides other things, his "right in the Milford Library". On 12 Jan. 1776 is recorded the death of "Tony, the negro of widow Woodruff". The minutes of a town meeting held 10 Dec. 1759 record that, after voting £50 for a new Town House, "Agreed and voted by the Town yt Mr. Robert Treat & Capt. Joseph Woodruff should be a Committe to Direct Mr. Harpin in the Building if the Town house & to inspect his accounts and to curtail the same if they think them to be unreasonable".

Children (b Milford):

PHEBE b 28 Oct. 1729 bpt 19 July 1730 d 6 Aug. 1777 Derby, Conn. m as his 2d w David Johnson of Derby b 7 Jan. 1724/25 d 28 Dec. 1778 Oxford s Ebenezer and Elizabeth (Hine) Johnson.

93 JOSEPH b 18 Apr. 1733.

NEHEMIAH b 15 Jan. 1735 d 8 May 1769 unm.

MARY b 2 Mar. 1740/41.

33 EZEKIEL WOODRUFF (Samuel 9)

b 15 Jan. 1706 Farmington, Conn. d 18 Apr. 1777 Farmington m 20 Feb. 1734/35 Farmington Ann Cowles (Farmington land rec vol. 5, page 539). The Cowles genealogy says she may have been a Cole or a widow Cowles.

Children (b Farmington):

ANNE b 15 Jan. 1735/6 d 1828 m(1) 27 Nov. 1755 Mathew Woodruff (N° 76); (2) 16 June 1768 Oliver Belding.

SETH b 1 May 1738.

94 MARTIN b 1740.

95 ASA b 1744.

MARY b 1745 d 20 Sep. 1817 m 17 Dec. 1766 Elijah Woodruff (N°78). 96 REUBEN b 18 July 1853.

34 JAMES WOODRUFF (Samuel 9)

b 23 May 1708 bpt 13 June 1708 Farmington, Conn. d 1789 Farmington m(1) 19 Nov. 1735 Farmington Keziah Moore b 24 Mar. 1708/9 d 22 Aug. 1736 dau Thomas and Deborah (Griswold) Moore of Windsor, Conn.;(2) 4 Feb. 1738/9 Lydia Curtis b 9 July 1721 Farmington d 23 Aug. 1810 North Winfield, N.Y. dau Thomas and Mercy (Goodrich) Curtis.

His will made 13 June 1788, proved 23 May 1789. The estate inventoried £319-10-06 on 4 June 1789, distribution made 16 May 1790.

Children (b Farmington):

KEZIAH b 27 Oct. 1742 d 5 Nov. 1812 Winfield, N.Y. m 2 Apr. 1761 Abel Brace of West Hartford, Conn. s Henry and Elizabeth (Cadwell) Brace. Settled in Winfield, N.Y.

97 ASAHHEL b 31 Dec. 1743.

LYDIA b 19 or 29 Apr. 1745 d 9 Sept. 1751.

ROSANNAH b 14 Sept. 1746 d 28 Sept. 1746.

JAMES b 19 Nov. 1747 d 17 Jan. 1748.

98 JAMES b 11 Nov. 1748.

99 HAWKINS b 20 Oct. 1750.

100 ISAAC b 1752.

LYDIA b 19 Apr. 1754 m 2 Mar. 1775 Elisha Andrews b 4 Dec. 1753 s Thomas and (3d w) Elidia (Woodford) Andrews of Tyringham, Mass.

ACHSAH b ca 1755 m 5 May 1777 Farmington Ebenezer Seymour of West Hartford, Conn. b ca 1756 s Elisha and Abigail (Sedgwick) Seymour. Removed ca 1790 to Rome, N.Y.

ABIGAIL bpt 14 Jan. 1759 Farmington d 1842 m 19 Mar. 1781 Isaac Webster bpt 22 May 1748 West Hartford, Conn. d 20 Oct. 1827 s Isaac and Ame Webster.

JEMIMA bpt 27 Mar. 1768 d 30 July 1803 m Elias Lewis b 1 Apr. 1762 d 25 Apr. 1831 s William and Mary (Bull) Lewis.

35 ROBERT WOODRUFF (Samuel 9)

b 8 Oct. 1710 Farmington, Conn. d bet 8 Nov. 1781 and 3 May 1782 m Ruth Clark b 14 May 1716 dau Mathew and Ruth (Judd) Clark.

In May 1756 he was made ensign of the 13th Co. of Trained Band, but was usually referred to as Sgt. Robert Woodruff. His wife was admitted to the church in Newington, Conn. in 1747. His will was dated 8 Nov. 1781 and proved 3 May 1782. He lived in the part of Farmington that is now known as New Britain.

Children (b Farmington):

SETH b 1744 d 30 Nov. 1823 unm.

101 AMOS b 1745.

SARAH b 6 Oct. 1749 bpt 8 Oct. 1749 Newington m 31 Dec. 1777 Capt. William Walker of Lenox, Mass.

RUTH b 10 Apr. 1751 bpt 14 Apr. 1751 Newington d 27 May 1794 m Elizur Whapples s Jonathan and Margaret (Woodruff) Whapples.

36 SAMUEL WOODRUFF (Samuel 9)

b 13 Jan. 1722/23 Farmington, Conn. d 10 Apr. 1777 Farmington m 24 Jan. 1754 Farmington Elizabeth Norton b 6 Febr. 1730/31 d 22 Oct. 1798 Farmington dau Thomas and Elizabeth McKune or McEwen) Norton.

Administration of his estate was granted to his widow 6 Dec. 1777, and his estate amounted to £845-14-10. On 7 Dec. 1778 the youngest son chose his mother as his guardian.

Children (b Farmington):

102 LOT b 29 Nov. 1754.

MARK b 19 Nov. 1756 d 31 Aug. 1776 in the army during the Revolutionary War. RACHEL b 29 May 1759.

ELIZABETH b 27 May 1761.

103 DARIUS b 7 Aug. 1765.

37 BENJAMIN WOODRUFF (Nathaniel 10)

b 24 Nov. 1715 Farmington, Conn. d 9 Mar. 1782 Litchfield, Conn. m(1) 20 Nov. 1739 Litchfield Eunice Martin d 30 Oct. 1758 Litchfield; (2) 2 July 1759 Litchfield Hannah Baldwin.

On 10 May 1741 he, with others of Litchfield, annexed themselves to the parish of Bethlehem, in the town of Woodbury. In Oct. 1760 he was ensign in the 3d Co. of the Trained Band of Litchfield, and became captain in Oct. 1767. He served 16 days in

Capt. Marsh's Co. in the French and Indian War.

Children (b Litchfield):

SIMON b 9 Sept. 1740 d 12 Oct. 1740.

RHODA b 26 May 1742.

104 SIMEON b 30 Jan. 1743/44.

PATIENCE b 3 Nov. 1745 bpt. 1 Dec. 1745 Bethlehem, Conn. .

THANKFUL b 31 May 1747 bpt 7 June 1747 Bethlehem m 23 Nov. 1780 Zebulon Taylor Jr.
as his 2d w.

105 JONAH b 8 Febr. 1747/48.

RACHEL b 31 Aug. 1750 bpt 2 Sept. 1750 Bethlehem m 7 Febr. 1771 David Olmstead who
d while in service in the Revolutionary War.

106 BENJAMIN b 1 Nov. 1752 (Litch. V.R.) or 29 Oct. 1752 (church rec.).

EUNICE b 16 Febr. 1754 m 23 Dec. 1772 Litchfield Henry Gibbs Jr.

HANNAH b 11 May 1760 d 16 Dec. 1782 m 11 Mar. 1782 Enos Barnes Jr. d 21 Jan. 1837 s
Enos and Abigail (Iudington) Barnes. He d Marathon, N.Y., having m(2) Lucy Woodruff
dau Jacob Woodruff (N^o 38).

107 NATHANIEL BALDWIN b 17 Jan. 1762. ELIZABETH b 29 Mar. 1764.

108 CHAUNCEY b 27 Aug. 1766.

38 JACOB WOODRUFF (Nathaniel 10)

b 13 Aug. 1717 Farmington, Conn. d 21 Dec. 1790 South Farms, Litchfield, Conn. m(1)
31 Dec. 1741 Litchfield Anne Griswold d 27 May 1754 Litchfield; (2) 22 May 1755
Litchfield Lucy Farnham d 28 Nov. 1815 Litchfield.

He received a large tract of land from his father in that part of Litchfield then
called South Farms, now Morris, Conn., where he cleared the land on which he lived
the rest of his life. He served 7 days in the French and Indian War in Capt. Marsh's
Company from the town of Litchfield. He represented that town at the General Court
in Hartford in 1759 and 1768, and was justice of the peace in 1759-1781. In the
Revolutionary War he was ensign in the 13th Regt., under Col. Foote.

Children (b Litchfield):

THEDA b 8 Oct. 1742.

109 WRIGHT b 10 Aug. 1744.

110 JACOB b 2 Febr. 1746/47.

111 JAMES b 21 Aug. 1749.

LYDIA b 7 Aug. 1751 d 6 Sept. 1790.

ANN b 5 Apr. 1756.

LUCY b 30 Dec. 1758

RUTH b 7 Dec. 1761 d 25 Mar. 1784 m Ezekiel Trumbull.

HULDA b 16 Sept. 1765 d 8 Apr. 1786.

39 CHARLES WOODRUFF (Nathaniel 10)

b 9 or 19 Apr. 1720 Farmington, Conn. d 13 Sept. 1802 m Nov. 1744 Litchfield Prudence
Stoddard b 1714 Litchfield d 9 Aug. 1814 Livonia, N.Y. dau John and Sarah Stoddard
of Wethersfield, Conn. Both bur Union cemetery Livonia, N.Y.

He served in the French and Indian War as a First Lt. in Capt. Bellows' (8th) Company,

3d Regt., 1755-56.

Children (b Litchfield:

JERUSHA b 20 Feb. 1745/6.

ELECTA b 8 Sep. 1747 m Lemam Woodruff N° 288.

JOHN b 11 Nov. 1749 d 21 Apr. 1769 New Haven, Conn. while attending Yale College.

112 CHARLES b 5 May 1752.

113 OLIVER b 30 Apr. 1755.

RHODA b 5 Nov. 1757 d Sep. 1776 unm.

114 SOLOMON b 3 Oct. 1759.

115 ORANGE b 7 Oct. 1765.

40 NATHANIEL WOODRUFF (Nathaniel 10)

b 3 May 1728 Litchfield, Conn. d July 1807 Litchfield m(1) 5 Nov. 1749 Litchfield Mary Kilborn b 17 Jan. 1730 dau Samuel and Mary (Garritt) Kilborn; (2) 17 Jan. 1792 widow Martha Umberfield of Ripton, Conn.

In May 1767 he was ensign of the trained band of Litchfield; during Revolutionary War served on the Committee of Safety.

Children (b Litchfield):

SARAH b 13 July 1751 d 8 Feb. 1781 m 8 June 1775 Ezra Plumb Jr.

HANNAH b 8 Dec. 17- m John Pierce.

116 SAMUEL b 9 Aug. 1753.

ANNE b 1758 d 26 July 1809 Orwell, Pa. m 20 Apr. 1775 Litchfield Abel Darling b 1750 d 13 Aug. 1821 Orwell, Pa.

THANKFUL m 23 Nov. 1780 Nathaniel Brown.

NATHANIEL d y.

SYBIL m - Grannis.

RHODA d 1838 unm.

ASENATH m(1) James Buell;(2) Josiah Grant.

117 EZEKIEL b 29 July 1763.

MARY (POLLY) m 1 Sep. 1777 John Russell. Rem to Windham, Pa.

41 THOMAS WOODRUFF (Joseph 11)

b 6 June 1725 Farmington, Conn. d 14 Nov. 1800 Avon (Farmington) by drowning m 26 June 1748 Farmington Rebecca Loomis b 4 June 1726 East' Windsor, Conn. d 6 Dec. 1790 Avon dau Moses and Rebecca (Loomis) Loomis.

Children (b Farmington):

118 JOSEPH b 13 Apr. 1749.

119 MEDAD b 15 Dec. 1751.

120 MOSES b 6 Sep. 1753.

ESTHER b Aug. 1757; unm in 1801.

MARTHA bpt 2 Nov. 1760 m 27 May 1778 Samuel Norton.

121 DAVID BROWN b 4 June 1765.

42 SAMUEL WOODRUFF (Samuel 12)

b 3 Oct. 1734 Farmington, Conn. bpt 6 Oct. 1734 Farmington d 7 July 1816 Southington, Conn. m 2 Feb. 1758 Ruth Lyman b 23 May 1736 Wallingford, Conn. d 2 Aug. or 9 Oct. 1839 dau Moses and Ruth (Hickox or Gaylord) Lyman.

Served as private in Revolutionary War under Capt. Jesse Curtis, in Col. Noadiah Hooker's regt.

Children (b Southington):

122 JASON b 21 Aug. 1758.

123 SAMUEL b 19 Feb. 1760.

ANNE b 23 Sep. 1762 d 27 Feb. 1805.

AMASA b 25 Oct. 1764 d 5 May 1782.

AZUBA b 16 May 1766 d 16 Oct. 1791 m 16 Nov. prob 1784 Ambrose Hitchcock s Amos and Azuba (Cook) Hitchcock.

ABIGAIL b 2 Aug. 1768 d 12 May 1843 Farmington m 11 Oct. 1799 Jerry Cowles.

124 JOTHAM b 4 Sep. 1771.

HILA b 27 Apr. 1773 d 20 Jan. 1774.

A dau b 25 Oct. 1774.

RUTH b 8 Feb. 1776 d 26 Apr. 1813 m 17 Oct. 1799 Ephraim Roper.

JULIA b 4 Sep. 1778 d 7 Jan. 1836 Wolcott, Conn. m 11 Feb. 1796 Jesse Lewis b 23 Nov. 1772 Southington d 12 Dec. 1816 Wolcott s Asahel and Lois (Lee) Lewis.

43 ISAAC WOODRUFF (Samuel 12)

bpt 16 Oct. 1737 Southington, Conn. d 13 Dec. 1813 Southington m 10 Feb. 1762 Southington Mary Bristol b 12 Mar. 1742/3 Cheshire, Conn. d 17 Mar. 1818 Southington dau Henry and Lois (Prindle) Bristol.

He served as private in Col. Noadiah Hooker's regt. in 1775, Revolutionary War.

Children (b Southington):

125 EZEKIEL b 1764.

126 URBANA b 1766.

LOIS b 1767 d 4 Dec. 1797 m 7 Apr. 1788 Chauncy Lewis b 1760 Southington d 25 Apr. 1855 Southington s William and Elizabeth (Scott) Lewis.

ESTHER m Benjamin Jones of Barkamsted, Conn.

127 ISAAC bpt 2 June 1773.

128 PHILEMON b 1776.

MARY b 1778 d 26 Apr. 1857 Southington m 28 Mar. 1798 Ambrose Sloper Jr. b 1774 Southington d 23 Feb. 1810 Southington s Ambrose and Sarah (Root) Sloper.

THANKFUL b 1780 m Nov. 1800 Nathan Williams.

THEODOSIA bpt 24 Mar. 1782 m 19 Nov. 1801 Gideon Dunham.

BENJAMIN bpt 6 Nov. 1783 d 7 Nov. 1783.

SARAH bpt 6 Nov. 1785 d 29 May 1804 m 17 Mar. 1803 Josiah Williams.

44 ASA WOODRUFF (Ebenezer 13)

b 31 Dec. 1729 Farmington, Conn. bpt 4 Jan. 1729/30 Southington Parish of Farmington d 17 June 1814 m(1) 20 Mar. 1754 poss Mary Barrett b 12 Mar. 1732/3 d 4 Jan. 1764 dau James and Mary (Wormall) Barrett of Bridgewater, Mass.; (2) 12 July 1764 Mary Grannis d 11 July 1811 Southington.

Children (b Farmington):

SYBIL b 13 Sep. 1755 d 21 Feb. 1840, m Lilley.

SARAH b 7 Apr. 1761 m 5 Oct. 1786 Griffin Gilbert.

MARY b 22 Dec. 1763 d 28 Mar. 1844 m(1) 15 Apr. 1798 Benjamin Dutton Jr. (as his 2d w) d 3 Mar. 1825; (2) 1 Feb. 1830 Luke Adams of Bristol, Conn.; no issue.

MARTHA b 1767 d 15 Feb. 1859 m 30 Nov. 1815 Elisha Clark.

HANNAH b ca 1771 d 28 Jan. 1846 Litchfield, Conn. m 2 Aug. 1787 Aaron Grannis b 1766 d 10 Jan. 1845 Litchfield s William and Sarah (Grannis) Grannis.

MEHITABLE m 1 Feb. 1801 Josiah Lane.

LYDIA b 1777 d 14 Oct. 1817 m 15 Apr. 1798 Noah Cogswell.

129 EBENEZER b 1780.

Infant d 12 Apr. 1785.

45 JONATHAN WOODRUFF (Daniel 14)

b 13 Oct. 1720 Farmington d 13 Aug. 1782 Southington, Conn. m 21 Feb. 1744/5 Phebe Wiard b 7 Nov. 1722 d Aug. 1782 dau John and Phebe (Hurlbut) Wiard of Wethersfield, Conn.

He lived east of the village on his father's place. He was chosen to fill the vacancy in the office of deacon in the Congragational ch left by the death of his uncle, Samuel Woodruff (N° 12).

Children (b Southington):

JOEL bpt 10 Nov. 1745 d 18 Apr. 1776.

JEMIMA bpt 13 Sep. 1747 d 21 Nov. 1759.

130 AMOS. b 17 Sep. 1749.

LOIS bpt 15 Sep. 1751 d 9 Oct. 1789 m Simeon Smith b 15 May 1751 s David Smith.

PHEBE bpt 14 Apr. 1754 d 6 July 1828 m 21 Feb. 1782 Roger Lewis d 19 June 1832; both bur Bristol, Conn.

131 JONATHAN bpt 13 June 1756.

MARY b 1758 d 16 Feb. 1788 m 21 Feb. 1782 Reuben Thompson d 13 Feb. 1809; both bur Bristol.

132 ASHBEL b 2 Jan. 1761.

133 GIDEON bpt 21 Oct. 1763.

46 DANIEL WOODRUFF (Daniel 14)

b 28 Oct. 1728 Southington Parish, Farmington, Conn. bpt 17 Nov. 1728 Southington d 1776 m 11 June 1750 Farmington Lydia Porter d 12 Dec. 1796.

Children (b Southington):

OLIVER bpt 5 May 1751 d 27 July 1780.

134 ELEAZER bpt 24 Sep. 1752.

135 LEVI bpt 31 Mar. 1755.

ABIGAIL bpt 15 May 1757 d 18 Feb. 1781 unm.

ASPASHO (ASPASIA) b 1760 d 6 June 1780. Was 3 mo. in 1778 in Capt. Asa Bray's Company.
DINA bpt 3 Apr. 1763; unm.

ELIZABETH.

LYDIA m Burlington, Conn. — Clark.

MOSES b 1773 d 30 Dec. 1808.

47

NOAH WOODRUFF (David 15)

b 15 Jan. 1730/31 Southington Parish, Farmington, Conn. d 18 Jan. 1790 Southington m 5 Dec. 1752 Farmington Mary Barnes b 17 June 1730 dau Benjamin and Hannah (Abbott) Barnes of Branford, Conn.

He served as private in Capt. Asa Bray's Co., Col. Roger Enos' Regt. (see "Connecticut in the Revolution", p. 620).

Considerable confusion exists regarding Noah Woodruff and his children. There were living in Farmington at the same time two Noah Woodruffs, each with a wife named Mary. The confusion appears in Timloe's "History of Southington" as well as in Frederick O. Woodruff's "Woodruff Genealogy" (Boston 1905). Specifically, the point in question is the statement that this Noah Woodruff had a son David. Frederick O. Woodruff said that he did, and reference will be made to that below. Noah Woodruff's will, dated 25 May 1783 and proved 1 Mar. 1790, provided that half of his estate should go to his widow and half to Joel Bronson of Southington, the testator's brother-in-law John Bronson of Southington being made sole executor. This John Bronson was the husband of Sarah Barnes, sister of Mary (wife of Noah Woodruff), and Joel Bronson was their son. Joel Bronson m 1782 Cynthia Squire, removed to Burlington, Conn. and thence to Pennsylvania, where he died.

It should be observed that no children of the testator were mentioned in the will.

On page 6 of Frederick O. Woodruff's genealogy are listed 6 children "of Noah and Mary (Barnes) Woodruff", whereas, in fact, the Farmington church records say they were the Children "of Noah Woodruff". Actually, at least two of these 6 children (Solomon and Roswell) were the sons of the other Noah Woodruff (N° 79) and were mentioned in his will. Timloe made the mistake of attributing a son Solomon to this Noah, and then states that "with Noah the family of David Woodruff became extinct".

The census of 1790 of Southington, made after the death of Noah Woodruff, listed Mary Woodruff as the head of a family which consisted of 2 females 16 years of age and over.

David Woodruff (N° 136) below, and his descendants, have been included here solely on the strength of information supplied by Frederick O. Woodruff of Lexington, Mass., who based much of his claim on family records and upon conversations he had with his grandfather, Hiram Woodruff (N° 341).

Children (b Southington):

HANNAH b 4 Oct. 1753 d 16 Sept. 1757.

136 DAVID b 26 May 1770.

48

ROBERT WOODRUFF (Hezekiah 16)

b 21 Febr. 1731/2 Southington Parish of Farmington, Conn. d 29 Jan. 1812 Southington m 17 Febr. 1757 Farmington Jerusha Brownson b 19 Nov. 1736 d 8 Aug. 1813 dau Timothy and Dorcas (Hopkins) Brownson of Kensington, Conn.

Children (b Southington):

(Child) b 12 Jan. 1758.

DORCAS b 13 Febr. 1760 bpt 23 Mar. 1760 m Joseph Clark.

OBED bpt 13 June 1762 d 8 Mar. 1818 bur Oak Hill Cemetery, Southington m 2 Nov. 1787 Huldah Bartholomew d 28 Sept. 1825 Berlin dau Abraham Bartholomew. She m (2) Westover of Litchfield, Conn.

HARVEY bpt 26 Aug. 1764. d 5 Jan. 1767.

SUSANNAH b 1768 d 15 Oct. 1843 æ 75 m 29 Dec. 1791 Timothy Guess b Apr. 1764 d 6 May 1810 æ 44. Both bur Southington.

JERUSHA bpt 2 Dec. 1770 m 25 Dec. 1797 Friend W. Lawrence.

JEMIMA m 17 Aug. 1791 Joseph Yeoman,

137 ROBERT b 1777.

HANNAH b. 1777 m 25 Dec 1797 Horace Bunce.

49 PHINEAS WOODRUFF (Hezekiah 16)

b 27 Oct. 1733 bpt 28 Oct. 1733 Southington Parish of Farmington d 22 Aug. 1810 Southington m 10 June 1762 Farmington Sarah Dunham d 31 Aug. 1809 æ 76 Southington, dau Gideon Dunham.

Children (b Southington):

MARY b 31 Mar. 1763 d 8 Jan. 1826 Southington m (1) Noah Pardee b 12 Jan. 1757 East Haven, Conn. d 22 Apr. 1781 East Haven; (2) 2 Sept. 1790 Elnathan Smith of Southington.

A son b 1765 d 30 Oct. 1772.

SARAH b 7 Apr. 1765 d 30 Sept. 1788 Southington m 24 June 1784 John Fields.

50 HEZEKIAH WOODRUFF (Hezekiah 16)

b 10 Mar. 1735/6 bpt 21 Mar. 1735/6 Southington Parish of Farmington Conn. d 8 Sept. 1817 Colebrook, Conn. m 15 Oct. 1761 Farmington Ruth Boardman d 9 Aug. 1829 dau Ephraim and Mehitabel (Cole) Boardman. Both buried South Cemetery, Colebrook, Conn.

He moved to Winchester, Conn. in 1786, and to Colebrook in 1791.

Children (b Southington):

ALICE b 17 Apr. 1763 m 7 Febr. 1788 Israel Crisse of Colebrook, Conn.

138 ISAIAH b 17 Oct. 1764.

SARAH b 11 May 1766.

RHODA b 29 Nov. 1767 m 8 May 1794 Harris Egglaton (Eggleston?) of Colebrook, Conn.

RUTH b 17 May 1769 m 24 Oct. 1785 Asahel Brownson of Kensington, Conn.

HANNAH b 9 May 1771.

139 HEZEKIAH b 5 Febr. 1774.

REBECCA b 26 Apr. 1776 m 30 June 1796 Russell Manley of Windsor, Conn. b 19 Sept. 1768 s Ebenezer and Mary (Gillett) Manley.

LORENA b 17 Jan. 1779 m 28 Oct. 1828 David Westover d 16 Oct. 1853 æ 80 bur Litchfield.

51 SOLOMON WOODRUFF (Hezekiah 16)

b 3 Apr. 1743 Southington Parish of Farmington bpt 10 Apr. 1743 d 1796 New Hartford, Conn. m (1) 20 Nov. 1766 New Hartford Hannah Goodwin b 9 Aug. 1743 New Hartford dau Eleazer and Hannah (Easton) Goodwin; (2) 3 Oct. 1771 New Hartford Theodosia Merrill b 9 Dec. 1747 d 1782 dau Zebulon and Susanne Merrill; (3) 8 Aug. 1782 Ruth Ensign b 8 Apr. 1759 New Hartford, Conn. dau Otis and Ruth (Wallin) Ensign. She d 22 Mar. 1844.

He enlisted 1777 in Capt. Barnes' Co., Col. Noadiah Hooker's Regt., and served several other enlistments in the Revolutionary War. On 18 Sept. 1767 the church at New Hartford recorded that he was denied the privilege of entering the church until he had made

public confession for the birth of his child only 7½ months after his marriage.

Children (b New Hartford):

140 SOLOMON b June 1767.

HANNAH b 26 Mar. 1769 bpt. 12 May 1771 m Thomas Mather.

141 TITUS b 28 July 1772.

142 ASHER b 18 Sept. 1774. CHLOE b 13 Sept. 1778.

CLARISSA b 1782 d 24 Apr. 1859 bur Old Town Hill cem, New Hartford m Asa Perkins.

143 SETH b 1 July 1783.

144 ASA b 9 Jan. 1789.

145 SELAH b 1794.

AMANDA m Ira Benham who d 26 Jan. 1859 æ 80 bur New Hartford.

HEZEKIAH bpt (adult) 1 Sep. 1816 prob m Huldah-. Both admitted to New Hartford ch same day he was bpt.

THEODOSIA Admitted New Hartford ch 1807.

ALPHEUS Living in 1798.

52 ELISHA WOODRUFF (Hezekiah 16)

b 1 May 1746 Southington Parish of Farmington, Conn. bpt there 11 May 1746 d 20 Mar. 1816 Pittsford, Vt. bur Cong. ch cem there m(1) 9 Feb. 1769 Farmington Abigail Andrews b 29 Oct. 1749 d 1 May 1771 dau Jonathan and Susannah (Richards) Andrews; (2) 3 Mar. 1774 Avon parish of Farmington Sarah Thompson d 9 Feb. 1787 æ 39 dau Samuel and Hannah (North) Thompson; (3) 5 Mar. 1788 Berlin, Conn. Abigail Galpin d 28 Feb. 1838 æ 83 bur Pierrepont, N.Y.

Lt. in 7th Co., 15th Rgt. Conn. Mil. May 1777, also enl from Stockbridge, Mass. 18 Oct. 1779 as sgt in Capt. Joseph Raymond's Co., Col. Israel Chapin's Rgt., dis 21 Nov. 1779. Rem to Pittsford, Vt., bought 92¾ acres there 11 Dec. 1797 and built a log house. Built a sawmill 1798 and ran 2 of them till killed by a log rolling downhill on him. His epitaph says "How shocking to the human mind./ The log did him to powder grind./ God did command his soul away;/ His summons we must all obey!/ He was esteemed by all men./ A tender husband, father, friend../ It grieves us that he is no more;/ He's left this dark and gloomy shore."

Children:

AMY b 1 Nov. 1769 Southington mar int pub 14 Aug. 1814 Pittsford to Chauncey Beach.

JANUEL b 1771. Res 1800 Pittsford (census). 148 PHINEAS b 1778.

146 ELISHA b 1779.

ABIGAIL b 1780 d 14 Nov. 1802 Pittsford m 17 July 1800 Pittsford Nathan D. Wright s Abel Wright. No issue.

NANCY b 1782 Southington m 6 Jan. 1803 Pittsford Samuel Bresse b 1777 West Stockbridge, Mass. s Chris and Hannah (Hinman) Bresse.

ICHABOD b 1787 d 26 Jan. 1813 bur Mineville (near Moriah), N.Y. He and wife (only) mentioned 1800 census of Moriah.

147 ALANSON b 31 Jan. 1789.

SARAH THOMPSON b 31 Aug. 1790 Southington bpt there 26 Dec. 1790. Poss was the Sally Woodruff who m 1813 Andrew Morehouse b 1789 d 1862 s John and Rosanna (Hoffnagle) Morehouse.

ANNA b 19 Sep. 1794 Pittsford.

- 53 SETH WOODRUFF (John 17)
bpt 13 July 1735 Southington, Conn. Timloe's "History of Southington" says he m and rem to Burlington, Conn. Children below per Cutter's "History of Central N.Y." vol. I (Lewis Publ. Co. 1912): ROSWELL; SELAH; AMOS; GAD.
- 54 JESSE WOODRUFF (John 17)
b 14 Feb. 1741/2 Southington Parish, Farmington, Conn. d 1806 (æ 65, ts) Milton, Vt. m(1) 10 Dec. 1761 Harwinton, Conn. Hannah Brace b 23 May 1745 d 23 Mar. 1781 dau Johnathan and Mary (Messinger) Brace; (2) 30 June 1783 widow – Hahn d 1803. Rem to Harwinton, elected selectman 1768–9. Ens of 4th Co., 17th Regt. Oct. 1778.
Children (b Harwinton):
HANNAH b 23 Aug. 1762 d 1845 Butternuts, N.Y.
- 149 WIARD (WIER) b 17 Feb. 1764.
LAVERNE b 28 Dec. 1765.
LOIS b 22 Dec. 1767 d 1857 Lawrence, N.Y.
HULDAH b 27 Feb. 1769 d 1802.
- 150 JESSE b 2 Mar. 1772. SABRIENCE b 24 Apr. 1774.
151 JOEL b 15 June 1776.
ELIZABETH b 7 Nov. 1778 d 29 Dec. 1778.
MARY b 19 Dec. 1779 d 1 Oct. 1780.
MARY b 1 Sep. 1784 d 1843 m 1802 Wells Mitchell of Georgia, Vt.
- 55 JOHN WOODRUFF (John 17)
bpt 15 June 1740 Southington Parish of Farmington, Conn. d 18 Apr. 1807 Southington m Catherine Bushnell b ca 1749 d 20 Aug. 1809 dau Stephen and Temperance Bushnell; both bur Southington.
Children (b Southington):
EUNICE b 11 Mar. 1771 d 9 Jan. 1803 m 24 Apr. 1794 Timothy Hart.
ARD b 2 Oct. 1772. Distribution of his estate was made to his brothers and sisters 9 Nov. 1825.
- 152 BUSHNELL b 29 Apr. 1774.
153 STEPHEN b 22 June 1782.
154 ASAHIEL b 26 Nov. 1786.
CATHERINE b 30 Jan. 1792 d 19 Dec. 1830 bur Southington m 15 Jan. 1817 Barazilla Lee b 27 June 1790 s Timothy Lee.
- 56 TIMOTHY WOODRUFF (John 17)
bpt 5 Dec. 1745 Southington Parish of Farmington, Conn. d 21 July or 21 Dec. 1831 æ 86 Burlington, Conn. m Abigail –.
Children (probably not complete);
LINA bpt 14 Nov. 1779 West Britain parish, Bristol, Conn.
- 155 TIMOTHY
- 57 JOHN WOODRUFF (John 18)
b 12 July 1735 Farmington, Conn. d 6 Sept. 1806 Washington, Conn. m 3 Febr. 1756 Woodbury, Conn. Sarah Baker b 1739 d 18 Nov. 1822 Washington, Conn. (or 2 Nov. 1821 per Cothren's "History of Ancient Woodbury") dau Ephraim and Sarah (Blakeslee) Baker.

He is said to have served in the Revolutionary war from Woodbury.

Children (b Washington, Conn.):

LOIS b 1756 bpt 1762 d 11 Febr. 1842 una.

156 SAMUEL b 1758.

157 THEODORE (THODY) b 24 Oct. 1762.

EUNICE b 1764 bpt 5 May 1765 d 18 May 1828 m 30 Nov. 1784 David Walker d 29 July 1826
æ 65 both bur Washington, Conn.

SARAH b 30 Apr. 1767 bpt 29 Nov. 1767 m 9 Jan. 1800 Isaac Beers.

158 JOHN b 1771.

159 ELIJAH b 14 Mar. 1775.

160 TRUMAN b 8 Sept. 1778.

58 JOSEPH WOODRUFF (Joseph 19)

b 4 Sept. 1753 Farmington, Conn. d 26 Febr. 1836 Granville, Mass. bur East Hartford, Conn. m (1) 5 Sept. 1771 Rhoda Hollister b 10 May 1756 d before 1785 dau Stephen and Sarah (Cogswell) Hollister; (2) 17 Febr. 1785 Mrs. Abigail (Smith) Hooker b 10 Mar. 1755 Newington, Conn. d before 1811, dau Ebenezer and Mehitable (Buck) Smith and widow of Giles Hooker b 1746 Berlin and m 13 Feb 1777 Abigail Smith; (3) before 1811 Mrs. Prudence (Spellman) Wright b 26 Febr. 1780 bpt. 10 Febr. 1794 d 27 Apr. 1832 Granville Mass. She m. (1) 28 Nov. 1799 East Hartland, Conn. William Wright d 28 Apr. 1806. She was the dau David and Lucy (Moore) Spellman.

The 1790 census for Granville, Mass. showed his family to consist of 7 males aged 16 years or more, and 3 females. In 1800 it was 1 male 45+, 4 females 1-10, 1 female 10-16 and 1 female 26-45 years. He served as private and corporal in Lt. Joshua King's Co., Col. Elisha Sheldon's Regt. of Light Dragoons, and was on the pension roll in 1818 for such service. He was with Washington at least through part of his retreat through New Jersey. Stephen Hollister willed 5 s. "to the heirs of my daughter Rhoda formerly the wife of Joseph Woodruff now deceased". Joseph Woodruff's 2d wife had a dau Abigail by her 1st husband, Giles Hooker, and his 3d wife had several children by William Wright.

Children:

By 1st w- Names not known.

By 2d w-

161 RENSAELAER (called Ransley) b 2 Aug. 1787.

162 GILES b 1788.

163 ERASTUS b 1790.

ASSUBA d Sept. 1799 Granville, Mass.

c) by 3d wife:

URSULA b 1 Mar. 1811 Hartland, Conn. m 10 Oct. 1830 John D. Coe.

SOPHIA b 3 Mar. 1813 m Joseph Ingram.

WEALTHY ANN b 14 Febr. 1815 bpt 18 Apr. 1823 Granville, Mass. m Jonathan Cunningham.

MARGARET b 1 Sept. 1819 bpt. 18 Apr. 1823 Granville, Mass. d 18 Nov. 1860 Ware, Mass.
m 1 Nov. 1842 Sylvander A. Smith at Leicester, Mass.

164 WILLIAM WRIGHT b 16 Aug. 1821.

LUCY b 5 Febr. 1823 d Ashley Falls, Mass. 18 Jan. 1838 bur Hillside Cem., North Canaan, Conn.

59 ASA WOODRUFF (Simmons 20)

b 10 Dec. 1745 Farmington, Conn. He and his wife joined the church 4 Nov. 1770 Eastbury Parish, Glastonbury, Conn. Prob had more than 1 child.

Child:

165 ASA b 22 Sept. 1772.

60 GURDON WOODRUFF (Simmons 20)

b 14 July 1755 Bolton, Conn. d 6 Apr. 1830 Fabius, N.Y. m 18 Sept. 1778 Bolton Anna Webster b 1761 E. Hartford, Conn. d 29 July 1849 Fabius dau Jonathan and Agnes Webster. Both bur Fabius.

Private 1776 in Capt. Jonathan Wells' 5th Co., Col. Erastus Wolcott's Rgt. Was one of 5 men who walked from Conn. to Keeney Settlement (now Fabius), Onondaga Co., N.Y. in 1795.

Children:

166 GURDON b ca 1780.

SARAH b 1782 Bolton d 12 Mar. 1857 bur Lyndonville, N.Y. m Amma Whitmarsh.

ANNA b 1784 Bolton m(1) Salmon Webster d 1812 s Samuel and Margaret (Keeney) Webster; (2) Martin Keeler of Cortland, N.Y.

ASENATH m Obediah Richards and removed to Ohio.

AMANDA m David Morse s David and Lydia Morse. She d Belvedere, Ill.

167 JOSEPH b between 1780-90.

ESTHER b 26 July 1794 d Mar. 1884 m John Daniels Jr d 28 Sept. 1867 æ 75.

168 LEONARD b 31 Mar. 1798 Kenney, N.Y.

AGNES RUTH b 14 Sept. 1804 Fabius d 4 Jan. 1882 m Selah Hurlburt d 5 Dec. 1882 s Jeremiah and Rhoda (Keeney) Hurlburt. Res Fabius.

169 ORRIN b 29 Aug. 1805 Fabius.

61 MARTIN (Simmons 20)

b 19 Oct. 1757 Farmington, Conn. m 9 Jan. 1771 Eastbury Parish, Glastonbury, Conn. Freelove Goodale of Bolton, Conn. Some records give his name as Simeon or Simon.

Enlisted 3 May 1775 in Capt. Oliver Hanchett's 10th Co., Col. Jos. Spencer's 2d Rgt., disch. 17 Dec. 1775. He and his w "owned the Covenant", Eastbury Parish, 19 July 1772. He seems to have disposed of his land in 1784, and prob removed to Fabius, N.Y. not long thereafter.

NOTE: The compiler believes that the recorded birth date is incorrect and should possibly be 1747, which could reasonably be expected, since there is a gap of 5 years between the births of Asa and Mary, children of Simmons(20). It seems unlikely that Martin married at age 14, or that his sister Huldah was born 10½ months after him. The Hartford Land Rec. show him deeding land in 1770 and 1774, improbable if he were a minor.

Children (bpt Eastbury Parish, Glastonbury):

170 MARTIN bpt 19 Febr. 1772.

SELAH bpt 16 Aug. 1778.

FREELOVE bpt 23 Sept. 1782.

62 JOHN WOODRUFF (Elijah 21)

b 16 Mar. 1750/51 Farmington, Conn. d 7 Mar. 1793 Farmington, Conn. m 23 May 1774 Lucy

Wells b 20 Aug. 1745 Bolton, Conn. prob dau Ichabod and Mary Wells.

Children (b Farmington):

171 JOHN b 27 Jan. 1775.

MOLLY b 22 July 1777 m Manna Nearing.

LUCY b 1 Nov. 1782 m Daniel Hall. Res Chenango, N.Y.

172 ROMANTA b 29 Sept. 1787.

NANCY b 15 Jan. 1790 m 23 May 1811 Levi Blinn of Wethersfield, Conn. b 1786 d 4 Dec. 1834.

63 APPLETON WOODRUFF (Josiah 22)

b 24 (28?) Mar. 1736 Farmington, Conn. d 13 Apr. 1807 m(1) 29 Mar. (Apr.?) 1758 Dinah Hart b 9 Nov. 1738 dau Joseph and Mary (Bird) Hart of Avon, Conn.; (2) 24 Febr. 1794 wid Hannah Stevens. He served in the French and Indian War under Capt. Pettibone from 5 to 12 Dec. 1755.

Children (b Farmington):

DINAH b 9 Jan. 1759 d 9 Febr. 1848 prob m Samuel Root of Farmington. RHODA (ROSETTA) b 22 July 1762. LOIS b 5 Sept. 1767.

173 APPLETON b 17 June (Bible rec 17 July) 1771.

174 ROGER HOOKER b 16 Oct. 1773.

175 TIMOTHY b 24 May 1776. MARY b 24 Sept. 1779.

64 ELISHA WOODRUFF (Josiah 22)

b 1736 Farmington, Conn. d 13 Mar. 1813 æ 64 (per ts) m(1) 20 Mar. 1775 (1777?) Huldah Bidwell b 20 Aug. 17— Farmington d 16 Febr. 1808 at 68 dau Capt. Isaac and Anna (Porter) Bidwell; (2) ? Deborah —.

He removed before 1790 to West Stockbridge, Mass. Administration of his estate was granted 9 Aug. 1813 to his wid Deborah and Guy Griswold at Frankfort, N.Y. He and his first wife are bur in Rufus Smith farm cem., Schuyler, N.Y.

Children: (Possibly not in proper order)

ROXENA m 1802 West Stockbridge Philander Woodworth. Living 1819 Middlesex, Ontario.

176 WILLIAM b 14 July 1783.

177 JOSIAH b 26 July 1785.

178 ELISHA b 1792.

179 ISAAC b 14 Dec. 1794.

KATHERINE m after 1819 David Hiller.

ANNIE m Charles Boss of Sackett's Harbor, N.Y.

GEORGE b 26 Sept. 1799.

65 JOSIAH WOODRUFF (Josiah 22)

b ca 1743 Farmington, Conn. m 10 Febr. 1763 in Northington Parish of Farmington (now Avon) Abigail Hart b 20 Febr. 1743 dau Samuel and Elizabeth (Thompson) Hart.

He removed before 1775 to West Stockbridge, Mass. His last 3 children were bpt Northington Parish of Farmington 2 Nov. 1783. The census of 1800 showed him living in Westford, Vt., that of 1810 in Essex, Vt.

Children:

180 SHUBAEL b 26 Sept. 1763.

181 URIAH b 16 Mar. 1766.
182 LEMUEL b 30 July 1768.
183 NOADIAH b 9 Sept. 1770.
ABIGAIL b 20 Mar. 1773 Farmington m 10 Febr. 1791 St. James church Great
Barrington, Mass. James Willmath.

JOSIAH b 5 Oct. 1775 West Stockbridge.

TRUMAN b 17 Apr. 1781 (twin).

185 ANTHONY HART b 17 Apr. 1781 (twin).

ANNE b 21 Aug. 1783 West Stockbridge.

PAMELIA b 5 Apr. 1785 West Stockbridge d 2 May 1873 bur Westford, Vt. m Apollos
Partridge d 13 June 1827 æ 46 bur Westford, Vt.

HEZEKIAH (?)

66 ELDAD WOODRUFF (Josiah 22)

b 1749 Farmington, Conn. d 28 Dec. 1805 (church rec says æ 56, ts says æ 58) Northington
Parish of Farmington (now Avon) m 18 Febr. 1773 Northington Parish Dinah Woodford
b 1 Mar. 1754 Northington Parish d 12 June 1825 dau Joseph and Elizabeth (Hart)
Woodford. Both bur Avon. His ts calls him "Lt.", prob of local militia.

Children (b Northington Parish):

186 ELDAD b 14 Sept. 1773.

ELIZABETH b 27 Sept. 1775 d 9 Febr. 1806 m 16 May 1796 Amasa Frisbie. Removed to Ohio.

187 SAMUEL GRIDLEY b 3 Dec. 1777.

188 APHEK b 11 Nov. 1778.

189 TITUS b 30 Apr. 1782. Child b and d 27 Mar. 1784.

HELEN b 6 or 9 Mar. 178- d 18 Oct. 1861 W. Avon, Conn. m 7 Apr. 1801 Farmington (Avon)
Amos Wheeler d Farmington 1 Mar. 1822 æ 43, both bur East Avon, Conn.

190 OZEM b 3 Nov. 1787.

Child b and d 14 Jan. 1790.

SARAH b 2 Nov. 1790 d y.

Daughter b and d 2 Apr. 1792.

Son b and d 8 Febr. 1795.

67 JOSEPH WOODRUFF (Josiah 22)

b 10 Feb. 1752/3 bpt 16 Febr. 1752/3 Farmington, Conn. d 31 Jan. 1811 Westford, Vt.
m Anna - b 1755 d 23 Oct. 1830 Westford.

Children:

EZRA b 1780 d 20 Apr. 1810 Westford.

ANNA

CHLOE m 28 Sept. 1817 Burlington, Vt. Aaron Bissell.

191 JOSIAH b 24 Aug. 1792.

192 ROMANTA b 2 Mar. 1793.

VILETTA m 18 Nov. 1835 Westford, Vt. John McClallen.

193 ELIAS

ISAAH Living 1812 Westford, Vt.

194 AVA b 1798.

68 ROGER WOODRUFF (Jonathan 23)

b 18 Dec. 1743 Farmington, Conn. m Huldah Hopkins. She m(2) 24 Mar. 1776 Nathan Rawson.

The church at West Stockbridge, Mass. elected him tithingman in 1774, and 14 July 1774 he was moderator of a meeting held to raise money for a new preacher, and was appointed to the committee to obtain one. On 15 Dec. 1778 Asaph Woodruff was appointed guardian of the 2 children.

Children (b West Stockbridge):

195 WILLIAM b 19 Mar. 1771.

NANCY m 7 Mar. 1793 West Stockbridge Enoch Wilcox. Removed to East Bloomfield, N.Y. and thence to Michigan.

69 ASAPH WOODRUFF (Jonathan 23)

b 1750 Farmington, Conn. d 6 Febr. 1832 West Stockbridge, Mass. bur West Center Cem., State Line, Mass. m(1) ca 1777 - d 1787; (2) 2 Oct. 1787 Richmond, Mass. Asenath Finney; (3) 3 Apr. 1789 Canaan, N.Y. Ruth Stone b 28 May 1768 Guilford, Conn. d 26 Mar. 1851 bur West Stockbridge dau Isaac and Parthena (Dudley) Stone.

He and others signed a receipt for wages dated at Sheffield, Mass. 24 Mar. 1777 for services "in the last campaign" with Capt. Wm. Bacon's Co., Col. Porter's Regt. He served as private in Lt. Jabez Colt's Co., Col. Rosseter's Detachment of Berkshire County Militia, enlisted 17 July 1777, discharged 27 July 1777. His wid Ruth applied for a pension (N^o 11823). The pension record states that his first w left 2 sons and a dau Lucy. From the data available the identities of these 2 sons cannot be determined, and the following children are prob not in proper sequence.

Children:

LUCY b 4 Apr. 1780 (1781?) d before 1850 m Obediah Smith.

196 ROGER

197 FREDERICK L.

ASENATH b 1789 d 30 Dec. 1834 bur West Center Cem., State Line, Mass.

198 HENRY b 1793.

ELBRIDGE G. b 6 Jan. 1798 d 27 May 1879 Richmond, Mass. m Lydia - d 16 July 1877 æ 70. Both bur West Stockbridge.

CHESTER L. b 28 Nov. 1799 d 18 Oct. 1849 un m bur West Stockbridge.

JOHN b 1804 d 10 Apr. 1852 m 14 June 1827 Canaan, N.Y. Lavina Bidwell d 11 Nov. 1869 æ 70. Both bur West Stockbridge.

199 MARTIN b 24 Oct. 1806.

200 GILBERT b 1811. OLIVE d y.

70 AMOS WOODRUFF (Jonathan 23)

b Farmington, Conn. 1 Mar. 1763 (per Farmington records) or 28 Febr. 1763 or 28 Sept. 1769 (per two entries in family Bible) d 17 Oct. 1843 (æ 80 yrs 7 mo 16 days per West Stock-bridge vital records, 80 yrs per ts, 78 yrs per Bible) bur West Center Cem., State Line, Mass. m(1) Hannah Kelsey b 15 Oct. 1765 Sheffield, Mass. d 3 Jan. 1804 West Stockbridge, Mass. bur West Center Cem., State Line, Mass. dau Daniel and Jemima (Bronson) Kelsey; (2) 26 Apr. 1806 Northington Parish of Farmington, Conn. Hannah Bulkley b 25 June 1775 bpt 9 July 1775 (per Wethersfield, Conn. church records) or b 25 June 1776 (per Bible) d 2 Apr. 1824 West Stockbridge bur West Center Cem., State Line dau Benjamin and Susannah (Kirby) Bulkley; (3) 6 Sept. 1827 Whately, Mass. Lura Smith d Whately 21 Mar. 1854. She m(2) 25 July 1848 Reuben Belden.

Amos Woodruff served as a private in Capt. Ambrose Hill's Co., Lt.Col. Powell's Berkshire County Regt., enlisted 18 July and discharged 22 Aug. 1779; service 1 mo. 11 days at New Haven, Conn., including 5 days (110 miles) travel home. This was in connection with Tryon's raid on New Haven. He enlisted again as a private in Capt. William Forbes' Co., Col. John Brown's Regt. 21 July 1780, discharged 29 Oct. 1780. This service included a march along the Mohawk River.

Children (b West Stockbridge):

ANNE b 20 Febr. 1788 m – Salmon of Richmond, Mass.

RHODA b 1 Apr. 1790 d 1875 West Stockbridge, unm.

MARY b 8 Febr. 1792 d 25 Nov. 1847 m 1817 Miles Bristol of Canaan, N.Y.

201 ISAAC b 17 or 18 Mar. 1794.

NANCY b 18 or 24 Mar. 1796. m Shubael Bishop of West Stockbridge.

EUNICE b 18 Aug. 1799 m Alonzo Wood of Troy, N. Y.

WILLIAM b 9 Dec. 1800. Living West Stock-bridge 1843 unm.

ELIZABETH (BETSEY) BULKLEY b 6 Apr. 1807 m (1) Orrin Smith; (2) – Lewis.

202 HORACE C. (twin) b 6 June 1808.

203 HARVEY D. (twin) b 6 June 1808.

204 AMOS MITCHELL b 6 Sept. 1809.

205 JOSEPH BULKLEY b 12 Sept. 1811.

206 SAMUEL b 1812.

207 RUSSELL b 17 May 1813.

CAROLINE b 29 June 1820 d 17 Nov. 1839 m 19 Aug. 1838 George Wilcox.

71 MICAH WOODRUFF (Zebulon 24)

b 25 Apr. 1745 Farmington, Conn. d 21 Apr. 1810 Northington Parish of Farmington (now Avon) m 14 May 1767 Elizabeth Curtis b 2 Aug. 1744 d 30 Apr. 1810 bur West Avon, Conn. dau Eleazer and Elizabeth Curtis.

He was both bpt and admitted to the church in Farmington 22 May 1768. The following births are recorded in Farmington, and the births and baptisms (except of Nancy) also recorded in the church records in Northington Parish, as are the marriages.

Children (b Farmington):

NANCY b 22 Apr. 1768 m 8 Jan. 1787 Josiah Fuller b Dec. 1768. Res Farmington.

ELUA b 5 Jan. 1770 d 3 Aug. 1827 m 14 Nov. 1793 Eldad Woodruff (N^o 186).

ELIZABETH HALL b 5 Jan. 1773 d 5 July 1776.

208 ALVIN b 17 Oct. 1774.

ELIZABETH HALL b 7 Apr. 1777 m 20 July 1797 Michael Barber of Windsor, Conn.

209 MICAH b 5 Febr. 1779.

ZEBULON b 27 Dec. 1782 d 7 Dec. 1818 Batavia, N.Y.

SARAH b 5 Nov. 1787 bpt 29 Nov. 1787 m – Sperry.

72 GEDOR WOODRUFF (Zebulon 24)

b 20 July 1761 Farmington, Conn. d 16 June 1842 Homer, N.Y. bur Groton, N.Y. m(1) 18 Sept. 1787 Farmington Corrine North b 1766 d 6 Dec. 1788 dau David and Sarah (Fuller) North; (2) 22 Oct. 1789 Sarah Ingraham b 7 Nov. 1767 d 9 Jan. 1845 bur Groton, N.Y.

He was a pensioner under the Act of 1818, his number in the pension rec being W-26102,

from which were taken the names and dates of birth of the following children. He enlisted as a private 1781 under Capt. Erastus Wolcott, 1st Conn. Regt. (Line) and served until Nov. 1783. By trade he was a shoemaker.

Children (b present West Avon):

ELIAS b 12 Febr. 1788 d 18 Pec. 1788.

210 MARK b 6 July 1791.

ELIAS b 16 May 1793 d 5 Nov. 1793.

211 JONATHAN b 10 Febr. 1795.

EMILY A. b 25 May 1797 d May 1848 Nanking, Mich. m Ammon Brown b 1798 d 1882.

CLARISSA b 19 Aug. 1800 d 15 Oct. 1865 m Sept. 1828 Isaac Edgcomb.

212 CHARLES (adopted) b ca 1787. (See also Noadiah Woodruff N° 75.)

73 JASPER WOODRUFF (Zebulon 24)

b 10 May 1764 Farmington, Conn. d 22 Aug. 1811 Farmington bur West Avon, Conn. m Lucinda -.

On 28 Sept. 1812 Huldah and Jason Woodruff, minors, chose Abel Woodruff (N° 82) as their guardian.

Children (b Farmington):

IRENA LURENA m Samuel Norton.

ELIAS

HULDAH b 1797.

213 JASON b ca 1800.

74 CHARLES WOODRUFF (Judah 25)

b 9 Nov. 1759 Farmington, Conn. d Sept. 1819 m Roxanna Hart b 1771 d 1 Mar. 1848.

Children (b Farmington):

214 LEONARD b ca 1804. Infant dau d 4 Mar. 1801. Child b 1810 d May 1814.

215 CHARLES GRUNDY b 29 May 1812.

NANCY b 1813 d 10 Dec. 1899 Farmington m 25 Aug. 1841 Henry Lewis.

Child b 1 Mar. 1814 d 2 Mar. 1818.

CHARITY.

75 NOADIAH WOODRUFF (Judah 25)

b 2 Nov. 1760 bpt 9 Nov. 1760 Farmington, Conn. d 29 Nov. 1835 Farmington m(1) Sally Holly d 16 June 1787 æ 22 Farmington bur Old Cemetery, Farmington dau Israel Holly; (2) 28 May 1789 Canton, Conn. widow Dorcas (Case) Miller b 14 Aug. 1764 d 29 Nov. 1847 Hartford, Conn.

He served in the Revolutionary War as private and sergeant 1777 under Capt. Stoddard, Col. Hooker's Regt. NOTE: The compiler believes that he and his first w Sally Holly were the parents of Charles Woodruff (N° 212). One of Charles' descendants reports that Charles was "a grandson of Judah, bro of Zebulon" (N° 25 and 24, resp.) That being the case, he must have been the son of Noadiah, and other known facts lend weight to the supposition.

Children (b Farmington):

SARAH CASE b 18 Febr. 1807 m 23 June 1830 Henry Mygott s Thomas and Lucy (Oakes) Mygott.

EUNICE JUDD b 27 Sept. 1811 d 25 Sept. 1844 unm.

76 MATHEW WOODRUFF (Mathew 26)

b 11 Nov. 1730 Farmington, Conn. d 11 Sept. 1766 Farmington m 27 Nov. 1755 Anne Woodruff dau Ezekiel Woodruff (N^o 33).

Children (b Farmington):

SUSANNAH b 2 Mar. 1757 m 1773 Samuel Hollenback. Res Canaan (Conn.?) 1783.

GAD b 28 Mar. 1759 bpt 1 Apr. 1759 d s p 11 Febr. 1782 Southington, Conn. m 2 Nov. 1781 Farmington Azuba Hart b 12 Febr. 1763 d 4 Sept. 1848 (she m(2) 24 June 1783 Ebenezer Comes b 2 Nov. 1762 d 4 May 1838). In the Revolutionary War he served as private from Lenox, Mass. in Capt. Ashley's Co., Col. Vose's Regt. 7 Jan. 1777 to Dec. 1779; also as pvt in Capt. Green's Co., same regt.

OLIVE b 2 Nov. 1761 d 4 Febr. 1764.

Child d 23 Febr. 1766.

77 TIMOTHY WOODRUFF (Mathew 26)

b 20 Dec. 1732 Farmington, Conn. bpt 29 Sept. 1737 Southington, Conn. d 24 Sept. 1788 Farmington m(1) 21 Apr. 1761 Lucy Treadwell b 3 Sept. 1742 d 16 May 1781 dau Ephraim and Mary (Porter) Treadwell; (2) 14 Febr. 1782 Lois North b 1752 d 26 Mar. 1814 dau Samuel and Lois (Porter) North and wid Samuel Scott. He served in the French and Indian War in Capt. Wadsworth's Co.

Children (b Farmington):

216 HEZEKIAH NORTH b 25 Febr. 1762.

LUCY b 7 Sept. 1763 d 26 Sept. 1763.

LUCY b 24 Sept. 1764 d 31 Mar. 1828 West Hartford, Conn. m 30 Nov. 1784 Farmington Aaron Cadwell b 1749 West Hartford d 4 Aug. 1802 West Hartford s Samuel and Elizabeth (Brace) Cadwell.

TIMOTHY b Mar. 1766. Possibly was the one who d 23 May 1823 Lansing, N.Y., whose ts in Brown District Cem., Lansing, says d æ 57.

PHEBE bpt 12 June 1768 d 21 Oct. 1829 Avon, Conn. (then Northington Parish of Farmington) m Farmington Lt. Ashbel Tillotson bpt 26 July 1761 Farmington d 3 Sept. 1838 Farmington s John and Mary (Norton) Tillotson. Both bur Greenwood Cem., Avon, Conn.

Child b 21 Dec. 1769 d 17 May 1770.

EPHRAIM b 26 May 1771 d 5 Nov. 1771.

217 OZEM b 8 May 1773.

218 EPHRAIM TREADWELL b 17 Oct. 1777.

PLUMEA b 28 Oct. 1782 d 9 Oct. 1797 Farmington.

219 ERASTUS b 1783.

HARRIET b 27 Sept. 1788 d 18 July 1831 Farmington unm.

78 ELIJAH WOODRUFF (Mathew 26)

b 12 Nov. 1735 Farmington, Conn. d 28 Febr. 1799 Farmington m 17 Dec. 1766 Mary Woodruff dau Ezekiel Woodruff (N^o 33). Both bur Old Cem., Farmington.

Children (b Farmington):

ALMIRA b 21 Jan. 1768 bpt 24 Jan. 1768 d 18 Sept. 1848 Buffalo, N.Y. prob m Adna Curtis b 1766 d 1815.

- ABRAHAM b 1770 d 1 Jan. 1771.
- 220 ABRAHAM b 1772.
IRA bpt 21 Apr. 1776.
- 221 ELIJAH b 9 Sept. 1778.
ANNA
- 79 NOAH WOODRUFF (Sylvanus 27)
b 1736 Farmington, Conn. d 29 Sept. 1790 Farmington m(1) 3 Jan. 1760 West Hartford, Conn. Mary Cadwell bpt 15 Apr. 1739 West Hartford d 26 June 1775 Farmington dau Samuel and Elizabeth (Brace) Cadwell; (2) 24 Oct. 1776 Lydia Fox b 11 June 1735 Wethersfield, Conn. d 16 Mar. 1812 Farmington.
His will, dated 20 Febr. 1789, named the children below. The pension rec of his son Solomon gives the dates of deaths of Noah and his 2d w Lydia, as above.
Children (b Farmington):
ELIZABETH b 15 Aug. 1760 m Ashbel Griswold s Gideon Griswold.
NOAH b 27 Dec. 1761 d 8 Jan. 1797 unnm.
- 222 SOLOMON b 11 Dec. 1763.
- 223 ISAIAH b 15 Aug. 1766.
- 224 ROSWELL b 6 June 1768.
- 225 SYLVANUS b 1769.
MARY (Polly) b ca 1771 d 20 June 1840 Tinmouth, Vt. m 1789 or 1790 David Sawyer b 1767 d 20 Mar. 1856 Tinmouth s Ephraim Sawyer.
- 80 JOSHUA WOODRUFF (Joshua 28)
b 20 June 1748 Farmington, Conn. d 10 Apr. 1822 Farmington m 20 Oct. 1768 Prudence Curtis bpt 30 Apr. 1749 Southington, Conn. d 4 (church rec) or 6 (Bible rec) 1822 dau Peter and Christina (Parker) Curtis.
Children (b Farmington):
ABIAH b 3 Oct. 1769 d 16 Aug. 1841 Black River Ohio m 1 Oct. 1786 West Hartford, Conn. Mark Root d 22 Febr. 1834.
THEDA b 25 Oct. 1771 d 18 Oct. 1775.
MARGARET m - Butler.
- 226 JEREMIAH (JERE) b 29 July 1785.
THEODOSIA (THEODE) b 7 Aug. 1787 (Bible rec) d 27 June 1869 St. Clair, Mich. m Asahel Keeney b 2 Nov. 1776 d 12 Aug. 1841 of New Britain, Conn.
CORNELIA (?) m - Powell.
- 227 CYRUS b 19 Apr. 1791.
PRUDENCE b 3 Aug. 1793 m 26 Aug. 1812 John Clark s Abel and Abigail (Judd) Clark.
- 81 OLIVER WOODRUFF (Joshua 28)
b 23 Sept. 1750 Farmington, Conn. d 26 Nov. 1827 Tinmouth, Vt. bur Ballard Burying Ground, Tinmouth m 18 June 1770 Farmington Sarah Porter bpt 26 Apr. 1752 Northington Parish of Farmington (now Avon) d 14 Oct. 1821 Tinmouth dau Joseph and Abigail (Smith) Porter.
He served as private in the 4th Co. of Connecticut Militia 1775, and was among those taken prisoner and exchanged in 1776. He first appears in the records at Tinmouth,

Vt. in 1792.

Children (b Farmington, except Edward):

HANNAH b 11 Nov. 1770 d 14 Sept. 1836 Castleton, Vt. m 9 Mar. 1800 Rutland, Vt. Eleazer Claghorn b 1770 d Aug. 1811.

CYNTHIA b 18 Febr. 1772 d 2 Jan. 1840 m 25 Jan. 1797 William Ballard.

228 JOHN b 21 Apr. 1774.

REBECCA b 7 Febr. 1776 d 9 July 1852 Burke, Vt. unm.

SALLY b 27 Febr. 1778 d 5 Apr. 1778.

229 LOT PORTER b 14 Febr. 1779.

SALLY b 5 Febr. 1781 d 19 Sept. 1805 Newark, Vt. m Febr. 1801 Titus Newell.

LUELLA b 26 Mar. 1784 m 5 Dec. 1805 David Smith.

OLIVER b 23 July 1786 d 10 Oct. 1786. RUTH b 9 Sept. 1787 d 1828 Pittsford, Vt. m 11 Jan. 1814 Tinmouth, Vt. Homer Potter.

230 OLIVER b 27 Febr. 1790.

231 EDWARD b 3 July 1793.

82 ABEL WOODRUFF (Joshua 28)

b 20 Dec. 1755 Farmington, Conn. d 30 Dec. 1831 Farmington bur West Avon, Conn. m(1) 1 Jan. 1779 Abigail Woodruff dau Zebulon Woodruff (N^o 24); (2) Lucy - b 1762 d 8 Oct. 1822 Avon, Conn.; (3) Rebecca - d 3 Jan. 1853 æ 86 bur Bushy Hill Cem., Simsbury, Conn.

He enlisted as a private 5 May 1775 in the 7th Co., 2d Regt. (Genl. Spencer) and was later a corporal under Col. Hooker. He re-enlisted 5 Apr. 1777, was discharged 21 May 1777, during which time he was at Peekskill, N.Y. From 3 July 1776 to 11 Jan. 1777 he was in Capt. Couch's Co., Col. Bradley's Btn.

Children (b Farmington):

FLORA b 27 Sept. 1780 d 6 June 1862 m 28 Nov. 1799 Samuel Baldwin.

232 ALANSON b 18 Dec. 1782.

ARDEN b 14 Febr. 1785 d 20 May 1789.

NABBY b 26 Dec. 1789 m 27 Apr. 1820 Uriel Thompson.

233 ARDEN b 17 Mar. 1794.

MATHEW b 1798 d 29 Mar. 1809.

83 WILLIAM WOODRUFF (Joshua 28)

b 9 Nov. 1760 bpt. 16 Nov. 1760 Farmington, Conn. d 6 May 1813 Burke, Vt. m 4 Nov. 1788 Bristol, Conn. Ruth Porter (wid Abraham Gridley) b 19 Apr. 1761 d 16 Febr. 1843. Both bur Burke Green, Burke, Vt.

He served as private and corporal in the 5th Conn. Militia and was wounded at the Battle of Monmouth.

Children:

DELIA b 10 Aug. 1789 Bristol.

RESIA b 13 Jan. 1792 Bristol d 28 Sept. 1871 m 22 July 1810 Mathew Cushing b 22 Jan. 1786 Putney, Vt. d 22 Nov. 1853 s Noah and Abigail Cushing. Res Burke, Vt.

RUTH b 1 Apr. 1794 Bristol.

JULIA b 27 Febr. 1797 Tinmouth, Vt. m April 1813 Burke, Vt. David Colby.

FANNY b 8 Nov. 1799 Burke.
ROWENA WHITE b 7 May 1802 Burke.
RHODA b and d 22 May 1804 Burke.
ANGELINA b 9 Apr. 1807 Burke m 6 June 1833 David Packer.

84 ELISHA WOODRUFF (Aaron 30)

b 14 Mar. 1746/7 Farmington, Conn. d 17 Aug. 1817 m 21 May 1772 Anna Griswold b 21 Oct. 1746/7 d 28 June 1831 dau Ebenezer and Deborah (Grimes) Griswold. Both bur Avon, Conn.

He met his future wife when caught by a storm and obliged to spend the night at a farmhouse, while bringing home a horsebackload of shad from Wethersfield, on the Conn. River. The story is that it was then considered disreputable to eat salt fish, and he was returning with the fish after dark to avoid detection by the neighbors and consequent ridicule. He was lieutenant of the 7th Co., 15th Regt. Conn. Militia in the Revolutionary War.

Children (b Farmington):

ROSANNA b 19 Apr. 1773 d 1865 m 4 July 1793 Ambrose Bunnell. Settled in Mobile, Ala. and had 14 children.

234 EBENEZER (EBEN) b 30 July 1774.

DEBORAH b 10 Febr. 1776 d 15 Sept. 1843 Sandy Creek, N.Y. m 1797 Miles Curtis s Abner Curtis.

235 ELISHA b 7 Oct. 1777.

EUNICE b 11 May 1779 d 9 June 1779.

POLLY b 8 June 1780 d 7 May 1800 m Sept. 1799 Jason Squire.

SALLY b 23 Oct. 1782 d 12 Dec. 1832 Burlington, Conn. unkm.

236 DANIEL S. b 2 Nov. 1784.

237 SIMEON b 1 Oct. 1786.

238 ALLEN b 19 Nov. 1788.

85 JOB MILLS WOODRUFF (Aaron 30)

b 18 Febr. 1770 (town rec) or 18 May 1764 (per private rec) Farmington, Conn. d ca 1824 m Mehitable Oviatt b ca 1761 Milford, Conn. d Dec. 1828 prob dau Isaac and Mehitable (Tibbals) Oviatt of Milford.

Administration of his estate granted 25 Febr. 1824 to Mehitable Woodruff of Farmington. The census of 1800 in Farmington lists the family as consisting of 2 males 5-10 years of age and 2 females also 5-10 years of age. The census of 1810 and that of 1820 also listed children, without names, as was done at that time.

86 JOHN WOODRUFF (John 31)

b 28 Sept. 1729 bpt 18 May 1735 Milford, Conn. d 22 Sept. 1799 Watertown, Conn. bur Westbury Cem., Watertown m 13 Mar. 1757 Milford Hannah Lambert b 18 Aug. 1734 Milford d 22 Febr. 1812 or 1813 dau Jesse and Mary (Gillett) Lambert.

In 1775 he served as private in Capt. Phineas Porter's Co. On 14 May 1778 Capt. John Woodruff of Waterbury claimed and was allowed payment for expenses while sick (of smallpox) and had to return home from Fishkill, N.Y. while serving as captain in the 27th Regt. of Conn. Militia under Col. Roger Newberry.

Children (first 7 b Milford):

239 JOHN b 29 Sept. 1757.

240 SAMUEL b 10 Apr. 1759.

241 EDWARD b 28 Febr. 1761.

242 LAMBERT b 28 June 1763.

JANE b 10 Febr. 1766 d 22 Oct. 1805 Watertown m Phineas Mathews.

NAOMI (NANCY) b 16 or 18 Febr. 1769 d 19 Oct. 1839 Watertown m Samuel Dayton.

HANNAH b 21 Jan. 1771 d 9 Apr. 1783.

243 NATHANIEL b 31 July 1777.

87 SAMUEL WOODRUFF (John 31)

b ca 1731 bpt 18 May 1735 Milford, Conn. d 17 July 1772 Litchfield, Conn. m Anne Nettleton b 9 May 1731 dau Nathan and Susanna (Plumb) Nettleton.

From his father he inherited land in Oxford, Conn., and lived there until 1772, when he removed to Litchfield. He and his wife joined the Congregational church in Oxford 25 Dec. 1757, which recommended them to the church at South Farms, Litchfield, 7 June 1772. His will was dated 17 July 1772.

Children:

244 SAMUEL b 9 Apr. 1753.

245 NATHAN b 1755.

246 PHILOSEBIUS bpt. 25 Dec. 1757.

ANNE bpt 25 Dec. 1757 Oxford m 11 Aug. 1768 Jeremiah Riggs b 1 July 1750 s Ebenezer and Rachel (Peck) Riggs of Waterbury, Conn.

247 ANDREW b 23 Nov. 1758.

248 JOHN b 8 Oct. 1760.

249 LEVI b between 1761 and 1765.

ELISHA d 28 Jan. 1782 æ 17 Morris, Conn.

SUSANNAH (SUSAN ANDREWS) b 1768 d 1828 m Solomon Woodruff (N° 114).

SIMEON d 28 Jan. 1781 æ 9.

MARTHA (PATTY) m Dr. Pratt.

88 DAVID WOODRUFF (John 31)

b 1733 bpt 18 May 1735 Milford, Conn. d 31 Dec. 1786 Oxford, Conn. m Esther Clark bpt 15 June 1740 Milford d 12 Aug. 1785 Oxford dau Thomas and Susannah (Woodruff) Clark.

He fought in the French and Indian War in 1757 under Capt. Joseph Woodruff (N° 93). He was received into the church at Oxford 4 Aug. 1765. In May 1778 he was lieutenant in the 13th Co., 2d Conn. Regt.

Children:

CONTENT b 5 July 1762 d 14 Nov. 1838 m 6 Dec. 1780 Oxford Nehemiah Candee.

Son b and d Aug. 1763.

DAVID b 1 Febr. 1765 d 28 Jan. 1787.

ESTHER b 20 Apr. 1766 d 8 Dec. 1798 m 9 Oct. 1788 Isacher Norton of Washington, Conn.

OLIVE b 7 May 1768 d 1 Nov. 1849 m 29 Oct. 1792 Ebenezer Buckingham b 28 Nov. 1764 d 23 Sept. 1839 s Ebenezer and Abigail (Andrew) Buckingham.

SARAH b 6 Aug. 1769 d 2 Oct. 1841 m 21 Jan. 1789 Moses Candee s Caleb and Anne (Sperry) Candee of Oxford, Conn.

CLARKE b 30 Dec. 1770 d 14 Jan. 1787.

WILLIAM b 18 Nov. 1772 d 25 Sept. 1851 m Mary Woodruff dau Enoch Woodruff (N^o 89).

SUSAN (SUSANNAH) b 1 Sept. 1774 d 11 Jan. 1852 m 20 Oct. 1793 Abel C. Woodward b 13 Oct. 1770 d 5 Mar. 1849. Both bur Ellsworth Burying Ground, Watertown, Conn.

PATTY b 8 Mar. 1776 d 9 Aug. 1821 m 4 Febr. 1798 Silas Foster.

Son b and d 5 June 1780.

LUCRETIA b 11 Apr. 1784 d 1855 m(1) – Knibloe; (2) 1820 Anson Norton.

89

ENOCH WOODRUFF (John 31)

b Mar. 1741/42 bpt 4 Mar. 1741/42 Milford, Conn. d 5 Mar. 1786 Milford m Mary Treat b 11 June 1745 bpt 2 July 1749 Milford d 18 Apr. 1824 Orange, Conn. dau Joseph and Mary (Merwin) Treat. She m(2) 10 June 1811 Capt. Enoch Newton and is bur Milford.

His Revolutionary War service: Jan. 1774 quartermaster of a troop of Horse in 2d Conn. Regt.; Oct. 1774 cornet same troop; Dec. 1775 lieut. same troop; May 1778 captain same troop; Dec. 1780 chairman of committee of 3 to raise troops for the Continental Army and a regt. for state defense. He built a house on the old Boston Post Rd. (Milford-New Haven Turnpike) and in coaching days it was known as the Woodruff Tavern. This stood at what is now the intersection of Racebrook Rd., Orange, and the Boston Post Rd. (U.S. 1), and it is thought that the building now standing there ("Half Way House") includes at least a part of the original. His ts, badly weathered and almost illegible, is in the Milford Cera., as are those of his wife and 4 children.

Children (b Milford):

MARTHA b 3 Febr. 1770 d 31 Aug. 1843 Orange m 6 Apr. 1791 Asa Platt b 19 May 1769 Orange d 21 June 1843 Orange s Gideon and Mehitable (Platt) Platt. Removed to Woodbury, Conn.

SARAH bpt 26 July 1772 m 12 Mar. 1791 John Dennis.

250 ICHABOD ARNOLD bpt 10 Aug. 1777.

90

MATHEW WOODRUFF (John 31)

b 18 Dec. 1743 bpt 15 Apr. 1744 Milford, Conn. d 15 July 1824 Orange, Conn. m(1) 12 Mar. 1772 Milford Esther Ann Bull b 12 Mar. 1750 Milford d 15 Aug. 1806 Milford dau Benjamin and Esther (Baldwin) Bull; (2) June 1808 Rebecca Smith b 5 Febr. 1746/47 New Haven, Conn. d 19 May 1825 Orange dau Jonathan and Mary (Catlin) Smith and wid Zacheus Candee.

He and his first w joined the church in North Milford (now Orange), Conn. 13 Mar. 1805.

Children (b Milford):

251 JOHN b 3 Apr. 1773.

SARAH b 5 July 1774 bpt 4 Sept. 1774 d 29 Mar. 1858 m 9 Jan. 1799 Josiah Boardman.

252 ELI b 10 June 1776.

253 JOEL b 5 Mar. 1778.

ESTHER b 21 Dec. 1779 bpt 30 Apr. 1780 m 3 Jan. 1799 Milford John Lambert b 26 Nov. 1770 s David and Martha (Northrup) Lambert.

BENJAMIN b 7 Apr. 1783 bpt 6 June 1784 d 14

Nov. 1793 bur Milford.

DAVID b ca 20 Oct. 1789 d 15 Nov. 1793 bur Milford.

91

ISAAC WOODRUFF (John 31)

b 20 Apr. 1746 Milford, Conn. d 31 Mar. 1783 Watertown, Conn. bur Watertown m ca 1767 Sarah Clark d 8 Nov. 1823 æ 76 dau Thomas and Sarah (Newton) Clark.

In 1775 served in Col. Noadiah Hooker's Regt. in the Revolutionary War.

Children (b Watertown):

SARAH NEWTON b 27 May 1768 m — Orson(?).

SUSANNA b 24 Jan. 1770.

COMFORT AMANDA b 27 Dec. 1771 d 14 Jan. 1784 bur Watertown.

254 ISAAC b 10 Oct. 1773.

255 CLARK b 30 Apr. 1776.

JOSEPH b 8 Mar. 1778 d 1822 Milford, Conn. m May 1810 Watertown Sarah Nettleton b 19 Mar. 1780 d 1838 Milford dau Joseph and Mary (Burwell) Nettleton. Their infant child d 1813.

MERRITT N. b 17 June 1780 d 26 June 1799 bur Watertown.

MARY b 15 Nov. 1782 d 31 Jan. 1843 Middlebury, Conn. m 3 Sept. 1823 Watertown (as his 2d w)

Nathan Clark (of Middlebury, Conn.) b ca 1787 bpt 23 Nov. 1788 Milford d 2 Oct. 1863 æ 76 Middlebury s Andrew and Anna (Clark) Clark.

92

JONAH WOODRUFF (John 31)

b 1 Dec. 1755 Milford, Conn. d 12 Oct. 1831 Naugatuck, Conn. m 30 July 1777 Mabel Adams b 6 Dec. 1758 d 15 May 1832 dau Abraham and Hannah (Warner) Adams of Newtown, Conn. Both bur Hillside Cem., Naugatuck.

Rem ca 1777 to Salem, parish of Waterbury and now called Naugatuck, where he and his wife joined the Congregational ch Apr. 1795. Saw service in the Revolution and was one of those who captured the men concerned in "the Dayton robbery" 14 Mar. 1780, as related in "The Connecticut Archives, Revolutionary War, Ser. I".

Children (b Naugatuck):

ELIAS b 1 June 1778 d 12 Jan. 1780.

256 PHILO b 31 Mar. 1780.

257 ENOCH b 5 Mar. 1781.

CLARINDA b 10 Jan. 1783 d 11 Feb. 1801 m 11 Feb. 1800 Joseph E. Simmons.

SELDON b 10 Oct. 178- d 12 May 1853 m Jan. 1801 Statira Rogers of Branford, Conn. No issue. He was active in the "Underground RR".

JONAH b 24 Nov. 1788 d 3 Apr. 1880 Windsor, N.Y. (ts says æ 91 yrs 4 mo 9 d) m(1) Nancy Spencer d 13 Aug. 1816(1813?) æ 26 bur Hillside cem, Naugatuck; (2) 30 Apr. 1818 Julia Hotchkiss b 7 Feb. 1796 d 10 Nov. 1883 Windsor, N.Y. dau Frederick and Rhoda (Hopkins) Hotchkiss of Prospect, Conn. Adopted son: BIRNEY H. d 18 Apr. 1881 æ 45 bur Windsor, N.Y.

MABEL b 6 Apr. 1794 d 17 Apr. 1842 Naugatuck m 1811 Julius Porter bpt 30 Apr. 1795 s Truman and Sarah (Thompson) Porter; both bur Hillside cem, Naugatuck.

ABIAH b 15 Nov. 1796 d 25 Oct. 1842 m 10 June 1815 John Hopkins d David and Mary (Thompson) Hopkins of Naugatuck.

93

JOSEPH WOODRUFF (Joseph 32)

b 18 Apr. 1733 bpt 22 Apr. 1733 Milford, Conn. d 13 Aug. 1777 Milford m Abigail Durand bpt 7 Dec. 1735 Milford d 23 July 1818 æ 83 Milford dau Andrew and Jane (Andrew) Durand.

In Oct. 1748 he was ensign of the 1st Co. of the Milford Trained Band, in May 1750 lieutenant, in May 1754 captain. As captain of the 1st Co. of Militia, 2d Regt., he was on 23 Oct. 1756 ordered by Col. Roger Newton to enlist 5 men for service against the French and Indians at Lake George. He was deputy from Milford to the New Haven Colony Assembly in 1758 and 1759, and also a justice of the peace. At a Milford town meeting 8 Mar. 1773 there was discussed a proposition "to build a road to Turkey Hills through Joseph Woodruff's property". A town record of 2 Dec. 1760 describes his cattle mark as "a swallow fork in the left ear and a halfpenny on the upper side of the right ear". Among his bequests, per his will dated 23 July 1777, was "my silver-hilted sword and cane" to his son Joseph.

Children (b Milford):

258 JOSEPH b 1763.

ABIGAIL m 31 Mar. 1784 Phineas Baldwin b 1757 d 1808 s Phineas and Sarah Baldwin.

EUNICE b 1766 d 18 May 1854 æ 88 m 14 Nov. 1793 Goshen, Conn. John Miles d 19 May 1854 æ 86 s John and Jane (Green) Miles. Res and both bur Cornwall, Conn.

SAMUEL bpt 12 Apr. 1767 d Apr. 1836 unm.

MARY d 1835 æ 65 unm.

JANE bpt 23 Aug. 1772 d 10 Jan. 1865 Ansonia, Conn. m 28 May 1795 Samuel Downs b 4 May 1772 d 22 Apr. 1847 s John and Hannah (Stone) Downs.

259 NEHEMIAH b 24 May 1774.

SARAH b 15 May 1776 bpt 28 July 1776 m 22 Mar. 1798 Milford John Downs b 19 Oct. 1778 d 31 Aug. 1817 s John and Hannah (Stone) Downs.

94 MARTIN WOODRUFF (Ezekiel 33)

b 1740 Farmington, Conn. d 22 Nov. 1822 Farmington m Mary — b 1750 d 15 Nov. 1822 Farmington. Both bur old cem., Farmington.

Children (all bpt Farmington 2 June 1799):

260 SETH b 6 Dec. 1781.

MARY d 22 Mar. 1814 m 11 Oct. 1812 West Hartford, Conn. Josiah Folsom b 2 May 1787 Exeter, N.H. s James and Mary Folsom.

EZEKIEL b 1785 d 6 Jan. 1806. ELIAS d Feb. 1815.

SOPHIA b 1788 d 23 June 1812.

CAROLINE b 1790 d 30 July 1812.

MARTIN b 1792 d 13 Oct. 1807.

261 CHAUNCY b 1795.

95 ASA WOODRUFF (Ezekiel 33)

b 1744 d 21 Nov. 1826 æ 82 bur Burlington, Conn. Prob the one who m Phebe — b ca 1748 d 5 Apr. 1834 æ 86 bur Burlington.

Child:

PHEBE b 1786 d 14 June 1811 æ 25 Burlington. Poss others also.

96 REUBEN WOODRUFF (Ezekiel 33)

b 18 July 1753 Farmington, Conn. (fam rec) or 1752 (ch rec) d 18 July 1831 Farmington m 1 Oct. 1778 Farmington Asenath — b 25 June 1756 d 25 June 1825 Farmington; both bur old cem, Farmington. Their last 6 children bpt 11 Sep. 1803 Farmington.

Children (b Farmington):

URSULA b 10 Aug. 1779 d 10 Sep. 1831 m 15 Oct. 1810 Timothy Gridley Jr.

CATHERINE b 23 June 1781 d 23 Feb. 1802 m ca 1800 Lewis Curtis s Gabriel Curtis. See Lucretia, below.

262 ROMANTA b 27 Feb. 1783.

263 LUMAN b 9 Oct. 1784.

LUCRETIA b 5 Feb. 1786 d 7 Mar. 1811 Burlington, Vt. m 1804 (as his 2d w, 1st being Catherine, above) Lewis Curtis b 20 Nov. 1774.

CLEMENTINE b 17 Nov. 1787 m 10 Oct. or 28 Dec. (ch rec) 1808 Samuel Woodruff (N^o279).

264 REUBEN b 19 Oct. 1789.

265 SIDNEY b 20 Feb. 1791.

SOPHRONIA b 19 May 1792 d 10 Dec. 1831 m 1 Dec. 1814 Lewis Catlin Boardman b 17 Feb. 1786 Hartford, Conn. d 23 Mar. 1839 Hartford s William and Jeannette (Catlin) Boardman.

CELESTIA b 31 Jan. 1794 d 15 Apr. 1829 Utica N.Y. m Chauncy Rowe b 1791 Farmington d 14 Sep. 1837 s Josiah and Mary (Gridley)Rowe.

LAVINIA b 18 Feb. 1800 d 19 Dec. 1860 Hartford, Conn. unmbur Spring Grove cem.

97 ASAHEL WOODRUFF (James 34)

b 31 Dec. 1743 Farmington, Conn. d 10 Febr. 1777 Farmington m 15 Jan. 1767 West Hartford, Conn. Rhoda Brace b 1748 d 21 Sept. 1821 dau Henry and Elizabeth (Cadwell) Brace.

After his death his wid m Noadiah Gridley and, with her 3 sons removed to Herkimer (now Oneida) Co., N.Y. and settled in Hanover (now Marshall), N.Y.

Children (b Farmington):

266 JESSE bpt 24 Jan. 1768.

ELECTA b 1769 bpt 16 July 1769 d 1826 m 1791 Urbane Barrett.

267 ASA b 1772.

268 THEOR b 1774.

98 JAMES WOODRUFF (James 34)

b 11 Nov. 1748 Farmington, Conn. bpt 20 Nov. 1748 Southington, Conn.

The census of 1790 found him living in Farmington. In 1791 he disposed of his land in that town, and in 1800 the census listed him at Lee, Mass., with a family consisting of 1 male and 2 females between the ages of 1 and 10, 1 male æ 45 or more (himself) and 1 female 26-45 (his wife). Prob removed to Herkimer Co., N.Y., where others of his family went, but he and his children seem to have left no traces. The 1810 census found him in Lenox, Mass.

99 HAWKINS WOODRUFF (James 34)

b 20 Oct. 1750 Farmington, Conn. d 1 Jan. 1813 Pickering, Ont. m 4 June 1773 Winchester, Conn. Lois Hills bpt 2 Febr. 1751 Torrington, Conn. dau Beriah and Mary Hills.

He bought a farm and res Winchester, Conn. until at least 1777, and in 1790 was living in Sheffield, Mass., 1800 in Litchfield, Herkimer Co., N.Y., and thence removed to Canada. In 1775 he served as private in Col. Hinman's Regt., 1779 in Capt. Curtis' Co., Lt.Col. Mead's Bn., 1780 in the 15th Regt. of Militia under Col. Noadiah Hooker in defense of the seacoast and frontiers. He saw service at Ticonderoga. His will is on file at Osgood Hall, Toronto.

Administration was granted to his eldest son, Noadiah, and mentions the children

listed below.

Children:

CLARISSA b 24 Mar. 1774 Winchester d 31 Dec. 1830 Canada m Jabez Lynde.

269 NOADIAH b 10 Nov. 1778.

MELINDA b 1781 d 21 Sept. 1838 m 3 Febr.1807 Jordan Post b Hebron, Conn. res Toronto, Ont.

BEULAH b 27 May 1783 m 1803 Oneida Co., N.Y. Paul Hayward b 25 Apr. 1778 Milford, Mass. s Daniel and Eleanor (Davis) Hayward.

270 LAUREN L. b 1788.

ELIZABETH b 1791 m 21 Apr. 1807 John Kerr (spelled also Carr and Karr) of Darlington, Ont. and one of the founders of Hawa, Ont.

271 ZELOTUS HARVEY b 1796 or 1804.

100 ISAAC WOODRUFF (James 34)

b 1752 Farmington, Conn. d 8 Apr. 1826 Locke, N.Y. m(1) Sarah Woodruff b 18 May 1752 d after 1791 Herkimer Co., N.Y. dau Zebulon Woodruff (N^o 24); (2) Sally Bolton; (3) Lydia Cutler b 23 Oct. 1772 Guilford, Vt. d after 1850 Buffalo, N.Y. dau Thomas and Rebecca (Hyde) Cutler of Guilford, Vt.

He removed to Litchfield, Herkimer Co., N.Y, and after 1809 to Locke, N.Y.

Children:

By 1st wife -

DIADAMA m Solomon Leonard. Res Litchfield, later in St. Lawrence Co., N.Y. ERASTUS m - Barnes. Removed west.

272 ISAAC b 10 Sept. 1782 or 1783.

273 ISRAEL b 10 Sept. 1782 or 1783. Twins

274 WILLIAM b 1786.

LUCY b 4 July 1788 d after 1862 Battle Creek, Mich. m Calvin French.

275 JAMES b 25 Aug. 1791.

By 2d wife-

ALVAH d 5 Oct. 1877 Warsaw, NY, m Anna Holmes; 3 chil, all d y. Served in War of 1812.

SALLY d Halsey Valley, N.Y. m 16 Apr. 1818. Israel Hoyt b 29 Oct. 1795 d 23 Dec. 1873.

276 SAMUEL b 1799.

POLLY b 1800 or 1802 d 9 Apr. 1849 m 5 Dec. 1819 Denby Lewis.

By 3d wife-

FANNY b Herkimer Co., N.Y. m Thomas Harris. Rem to Illinois where both d before 1889.

277 CUTLER b 4 July 1806.

ALANSON b 20 Feb. 1808 Herkimer Co., N.Y. d 1835 McLean, Tompkins Co., N.Y. m 17 Feb. 1835 Calista Marsh.

LYDIA d 23 Jan. 1837 West Dryden, N.Y. m Lewis Primrose.

101 AMOS WOODRUFF (Robert 35)

b 1745 New Britain, Conn. d 31 Jan. 1828 New Britain (ts says 1 Feb.1828) m 27 Oct. 1768 Sarah Clark d 24 Apr. 1824 æ 75 (ts says 20 Apr., ch rec 27 Apr.) dau Joseph and Sarah (Curtis) Clark.

Rem to Lenox, Mass. where they joined the ch 12 Feb. 1809; returned to New Britain and joined ch there 1 Feb. 1824.

Children:

GAD b 17 May 1769 m 4 Nov. 1795 Sarah Loomis of Harwinton, Conn.

ALMA b 19 Aug. 1771 d 9 July 1853 unm.

TRUMAN b 23 Nov. 1773 d 15 Feb. 1854 New Britain m 17 Sep. 1804 Ann Hart b 17 Mar. 1780 d 20 Nov. 1857 dau Judah and Sarah (North) Hart.

ELIZABETH b 3 Jan. 1776 d 20 Nov. 1812 Lenox, Mass. unm.

SARAH b 7 Apr. 1778 m 7 Aug. 1805 Lenox, Mass. John Robinson of Lenox.

BETSEY b 7 June 1783 d 25 Feb. 1818 m 20 Dec. 1810 Lenox William Ford of Lenox.

ROBERT b 28 Dec. 1788 d 8 Oct. 1818 (Lenox ch rec says 1813).

278 NORMAN b 6 Nov. 1790.

102 LOT WOODRUFF (Samuel 36)

b 29 Nov. 1754 Farmington, Conn. d 26 Apr. 1810 (ts in old cem, Farmington, says "Died of the spotted fever") m 9 Mar. 1780 Martha Hart bpt 20 Jan. 1759 Farmington d 1835 dau Ambrose and Martha (Fuller) Hart.

Children (b Farmington):

SAREPTA b 29 June 1781 d 1820 m Benjamin Bulkley s Benjamin and Elizabeth (Brownell) Bulkley. Rem to Coventry, N.Y.

DOLLY b 28 Nov. 1782 d 25 Oct. 1830 Farmington m 23 Febr. 1802 Farmington Linus North b 6 Dec. 1774 Farmington d 17 Aug. 1828 Farmington s Samuel and Lucy (Deming) North.

279 SAMUEL b 12 Apr. 1789.

MARK b 23 Nov. 1792 bpt 27 Febr. 1803 Farmington m 28 Dec. 1812 West Hartford, Conn. Julia Merrill b 7 Nov. 1793 d 28 Mar. 1813 Farmington dau Abel and Hannah (Goodwin) Merrill. He may have m(2) 17 Dec. 1815 Farmington Amelia Lacey of Suffield, Conn.

280 ASAHEL b 21 Aug. 1798.

103 DARIUS WOODRUFF (Samuel 36)

b 7 Aug. 1765 Farmington, Conn. d 6 Nov. 1841 West Hartford, Conn. m Ruby Merrill b 1 Nov. 1765 West Hartford d 29 June 1845 dau Timothy and Mary (Griswold) Merrill. Both bur West Hartford.

She joined the church in West Hartford 4 Dec. 1818; he joined 3 June 1821.

Children:

FANNY b 26 Dec. 1792 d 28 Oct. 1869 West Hartford m 13 June 1837 as his 2d wife Hezekiah Selden b 15 Mar. 1785 d 15 Aug. 1868 West Hartford s Joseph and Susanna Selden.

ELIZABETH NORTON b 1797 d 11 Aug. 1892 unm.

281 RICHARD b 18 Oct. 1800.

MARY GRISWOLD b 4 Mar. 1802 d 19 Dec. 1872 m Brockett Porter.

HARRIETT bpt 17 Jan. 1819 West Hartford.

JULIA MERRILL b 1 Jan. 1805 d 1 Oct. 1877 West Hartford m 13 Aug. 1830 Oliver Ellsworth Barnes b 12 Jan. 1803 Bristol, Conn. d 22 Sept. 1863 West Hartford s Daniel and Sarah (Webster) Barnes.

RACHEL COWLES b 8 Apr. 1809 d 30 Mar. 1843 West Hartford m 20 Apr. 1836 Gustavus Upson b 10 Febr. 1810 s Thomas and Jerusha (Upson) Upson.

EMILY MARIETTA b 19 Mar. 1811 d 30 Nov.1872 New York, N.Y. m 1 July 1844 Hartford, Conn. as his 2d w Gustavus Upson (see above).

104 SIMEON WOODRUFF (Benjamin 37)

b 30 Jan. 1743/44 d ca 1805 Steuben, Oneida Co., N.Y. bur Remsen, N.Y. near Brownville m Ruth —.

Although Simeon Woodruff apparently left no children (his will, dated 15 Oct. 1805 and recorded in Oneida Co., N.Y., mentions none), his life was sufficiently varied and interesting to warrant devoting some space to it here. He was expelled from Yale College Sept. 1764 for actions which would not now be thought to be cause for expulsion. During the years 1776-80 he was one of the crew of HMS "Discovery", one of the ships which accompanied Capt. Cook on his voyage of discovery, in the course of which he was killed in the Sandwich ('Hawaiian) Islands. Not long after his enlistment, he was made a Gunner's Mate. The ship's log, now with the British Admiralty papers in the Record Office in London, contains an entry that probably refers to Simeon. It records that when the ship was at Wieta in the Society Islands, "on the 24th (Nov.1777) one of our Midshipmen and the Gunner's Mate deserted", but on 1 Dec. "the Deserters were brot Prisoners by the Inhabitants of Bolabola who had taken them to secure themselves from Captain Cook's anger". The Gunner's Mate received 12 lashes as punishment for desertion. The fan illustrated here was brought back by Simeon Woodruff from the Pacific and is presently owned by Mr. Theodore C. Woodruff of Mexico, N.Y.

When the ships "Columbia" and "Washington" left Boston 1 Oct. 1787 for Oregon, a Simeon Woodruff was First Mate of the former, but was discharged at the Cape Verde Islands.

About 1790 he bought land in the Town of Steuben, N. Y., and apparently was friendly with and had business connections with Baron von Steuben. There are several references to him' in Roberts' "History of Steuben (N. Y.)", one of which tells how, when he was very old and lame, he killed a large bear with an ancient musket after it had misfired several times and the bear was only a few feet from the muzzle. The same source says that he was "high up in the Masonic order", and was buried by the Masons.

105 JONAH WOODRUFF (Benjamin 37)

b 8 Febr. 1747/48 Litchfield, Conn. bpt March 1749 Bethlehem, Conn. d 29 Mar. 1823 Watertown, N.Y. bur Brookside Cem., Watertown m 27 Nov. 1769 Litchfield Mary Olmstead b 20 April 1749 d 20 Sept. 1826.

He served as sgt. in Capt. David Wheelock's Co., Col. Wooster's Regt. 1775. Owned several tracts of land in Winchester, Conn., where he resided until 1784. He removed to Oneida Co., N.Y. and thence, about 1800, to Watertown, Jefferson Co., where he bought a large tract of land that embraced what is now called Burrville. From the hill where his home stood he watched the Battle of Sackett's Harbor in the War of 1812.

Children (b Litchfield):

URSULA b 8 May 1771 d 30 May 1808 bur old cem Gotham Rd., Watertown m David Mills s David and Huldah (Edgcomb) Mills.

282 SIMEON b 8 June 1773.

EUNICE b 6 May 1775 m John Patterson res in Rutland, N.Y.

283 BENJAMIN b 12 May 1778.

284 FREDERICK b 24 Jan. 1787.

MARY (POLLY) b 26 July 1788 d 2 Aug. 1859 bur Maple View cem Rutland, N.Y. m William Andrews.

RHODA b 18 Apr. 1789 m Thomas Butterfield.

ALMEDA b 13 Apr. 1790 d y.

PERMELIA b 13 Apr. 1790 d y.

106 BENJAMIN WOODRUFF (Benjamin 37)

b 1 Nov. 1752 (per Litchfield, Conn. birth rec) bpt 29 Oct. 1752 (per Bethlehem, Conn. church rec) m Rachel —.

His Revolutionary service included: April 1775, on the Lexington Alarm list, 1777-78 quartermaster in Col. Sheldon's Light Dragoons, 16 Mar. 1778 on the ship "Oliver Cromwell". In 1779 he resided in East Hartford, Conn., and in 1790 in Litchfield. The census of 1800 lists him as living in Deerfield (now part of Utica), N.Y., with 3 males and 7 females in the family.

Children (incomplete list):

285 LUTHER bpt 23 June 1776 East Hartford, Conn. (First church rec).

HARVEY

SIMEON(?)

RHODA d 22 Febr. 1871 Clinton, Wisc, m 9 July 1809 Thomas Tuttle b 13 Aug. 1789 d 1873 Clinton s Solomon and Sarah (Mathews) Tuttle. Res also Rutland, N.Y.

A daughter, m — Kimball of Sackett's Harbor, N.Y.

107 NATHANIEL BALDWIN WOODRUFF (Benjamin 37)

b 17 Jan. 1762 Litchfield, Conn. d 7 May 1788 (Bible rec in Pension office) m ca 1783 Bede Barnes d 3 Apr. 1839 Turin, Lewis Co., N.Y. She m(2) 20 Oct. 1791 Mathew Hough b 1763 Meriden, Conn. d 2 Apr. 1819 Turin.

Musician in Col. Sheldon's Light Dragoons in Revolutionary War (pens file N° W-14926).

Child:

ABIGAIL b 8 Febr. 1786 Litchfield m— Danks. Living in 1848.

108 CHAUNCEY WOODRUFF (Benjamin 37)

b 27 Aug. 1766 Litchfield, Conn. d 10 May 1810 Herkimer, N.Y. m 24 Dec. 1795 Marjary Hadley of Palatine, N.Y. b ca 1770 d 23 Sept. 1814 bur Sangerfield Cem, Oneida Co., N.Y.

He was in the mercantile business in Herkimer and was sheriff of the county from 1798 till his death.

Children:

286 CHAUNCEY b ca 1791. See Litchfield Co., Conn. Probate Records.

AARON B.

JULIA

109 WRIGHT WOODRUFF (Jacob 38)

b 10 Aug. 1744 Litchfield, Conn. d 18 April 1794 Litchfield m Thankful Linsley. Admitted to the church in Bethlehem, Conn. 9 July 1775.

Children (b Litchfield):

PHEBE b 22 Oct. 1769 d 20 Jan. 1790.

ABRAHAM b 10 Sept. 1771 d 6 Jan. 1780.

287 ISAAC b 2 Oct. 1775.

110 JACOB WOODRUFF (Jacob 38)

b 2 Febr. 1746/47 Litchfield, Conn. d 23 Apr. 1813 Morris, Conn. (ts Morris cem says d 23 Apr. 1818 æ 67) m 1 Jan. 1772 Litchfield Anne Orton b 1752 d 1834.

He enlisted 1777 in Capt. Asa Bray's Co., Col. Noadiah Hooker's Regt.

Children (b Litchfield):

288 LEMAN b 21 Febr. 1775.

LUANA b 14 Jan. 1776.

ANNE b 16 June 1778 d 4 Jan. 1794.

EDWIN b 24 Oct. 1782 d 11 Jan. 1794.

RUTH b 1 Febr. 1785 d 11 Jan. 1794.

289 SOLOMON b 3 Nov. 1787.

111 JAMES WOODRUFF (Jacob 38)

b 21 Aug. 1749 Litchfield, Conn. d 3 Apr. 1813 South Farms (now Morris), Conn. bur Morris Burying Ground m(1) 25 Oct. 1775 Lucy Morris d 28 Apr. 1790 dau James Morris; (2) 1 Aug. 1790 Sarah Bartholomew b 21 June 1769 d 2 Mar. 1855 dau Noah and Mabel (Parmelee) Bartholomew.

Children (b Litchfield):

290 MORRIS b 3 Sept. 1777.

PHEBE b 23 Sept. 1780 d 18 Apr. 1855 Twins, b and d 17 Nov. 1784.

291 JAMES b 20 May 1786.

LUCY b 9 Aug. 1789 d 16 May 1847. The Savage Genealogy says she b 10 Aug. 1790 Litchfield d Bedford, N.H. m 9 May 1822 St. Francisville, La. Thomas Savage b 2 Sept. 1793 d 8 May 1866 Bedford, N.H.

292 CLARK b 23 Aug. 1791.

EDWIN b 3 Dec. 1797 d 1817.

112 CHARLES WOODRUFF (Charles 39)

b 5 May 1752 Litchfield, Conn. d 8 Oct. 1825 Canandaigua, N.Y. m 17 Aug. 1775 Litchfield Eleanor Orton b 28 July 1756 d 25(or 31)Dec. 1822 Canandaigua dau Hezekiah and Anna(Sedgwick) Orton.

He served for 8 weeks in 1776 in Col. Andrew Ward, Jr. Regt. Removed to Canandaigua before 1800, and in 1813 was school collector of the 1st District.

Children (not in chronological order):

ETHAN b ca 1776 d 26 May 1826 Canandaigua.

293 JOHN b between 1790 and 1800.

CHARLES b 3 Nov. 1792 Canandaigua d 11 June 1853 Canandaigua.

ERASTUS d St.Louis, Mo.(?).

BETSEY m - Dear.

RHODA m - Lusk. Had dau Laura who m - Barkely of Richmond, N.Y.

SEYMOUR(?) d Cincinnati, Ohio. Res Green Bay, Wisc.

294 BIRDSEY b 2 Mar. 1796.

113 OLIVER WOODRUFF (Charles 39)

b 30 Apr. 1755 Litchfield, Conn. d 24 Dec. 1845 Livonia, N.Y. bur Union Cem m(1) 5 Dec. 1785 Annis Knapp b 28 Nov. 1765 d 26 May 1816 bur Union Cem., Livonia, dau Moses

and Margaret (Kasson) Knapp; (2) 1827 Mrs. Irene Lindsley wid Timothy Lindsley. Her ts Bethlehem, Conn. says she was b 1768 d 1852.

On his 80th birthday, Oliver Woodruff wrote the following:

My Dear Children and Grand-children:

Let it be remembered after I am dead that I was born on the last day of April in the year seventeen hundred and fifty-five, in the town of Litchfield, and State of Connecticut. I lived with my parents till I was seventeen years old ; had a common school education and then went to a grammar school and studied the Latin and Greek languages for the purpose of a college education. I was examined by president Daggett with several of my schoolmates, and was admitted as a member of the college at New Haven, but sickness in my father's family prevented me from going that year. The next year the American war broke out, called the American Revolutionary War, and I enlisted as a private soldier in a company commanded by Capt. Baziliel Beebe, in Col. Wooster's regiment, for six months, and marche 1 to Ticonderoga. Nothing special took place in the campaign and I returned home in the month of December in the year 1775. I enlisted into Captain Beebe's company, Col. Philip B. Bradley's regiment, in the month of Februruary, 1776, for nine months, and went to New York, thence to New Jersey and finally to Buskard's Point opposite Staten Island. The British fleet was within half a mile of us. They fired a great many shot at us with but little effect We continued there till the British landed on Long Island. After the battle on Long Island we marched to Bergen, right opposite New York city, and remained there till the British got possession of New York, then marched up the Hudson river 14 miles and built Fort Lee. Some time in the winter part of the regiment was ordered over to Fort Washington.

On the 15th of November the British sent us a flag and demanded the fort The answer was 'It will not be given up.' We knew we should come to action the next day. We received a supply of cartridges and were ordered to eat our breakfast before daylight. As soon as daylight appeared we were on our alarm posts. We had lines to defend a good distance from the fort. The British before sunrise appeared in three different places. The battle began with cannon shot after some time with small arms, and continued until four o'clock in the afternoon when the British sent in a flag and the firing ceased, and the fort was given up. We marched to the Harlem Meeting House, about two miles, and went into the meeting house and other houses. There were twenty-seven hundred of us that laid down our arms. We stayed there until the next Wednesday morning, and then marched to New York and went into different prisons. Eight hundred and seventeen went into New Bridewell, I among the rest ; others into the Sugar House, and others into the Old Dutch Church, and on Thursday morning they brought us some little provisions. That was the first morsel that we got after eating our breakfast on Saturday morning, the 16th of November. There were five days we never ate or drank anything. We never drew as much provisions for three days allowance as a man eats at a common meal. I was there three months and never saw any fire except what was in the lamps in the city, and not a pane of glass in the prison to keep out, the cold-nothing but iron gates. At length an exchange of prisoners took place and I went on board the ship Glasco, lying on the east side of the city, bound to Old Milford, Conn. We sailed a few miles and got into Hurl Gate where we struck a rock and stopped. The tide was rising and she soon floated off, after which we cast anchor and stayed there eleven days. Twenty-eight were thrown overboard who died while we lay there. We then sailed for Old Milford and landed the next morning. Quite a number of us had our feet frozen. For several days previous to landing we had the small pox aboard and was forbidden to enter

any house except the one that was provided for us. Soon after we got there they brought us three corn baskets full of boiled beef, potatoes and bread, and every one that was able to help himself got as big a piece as he could. Nineteen died that night from over eating. There were thirty-three belonging to Capt. Beebe's company and only three of us survived. We were completely covered with vermin. I soon got home to my father's house by assistance from friends, but it was several months before I was restored to health.

I am this day eighty years old, entirely free from pain of any kind. I never had the headache, backache, sideache or rheumatism in my journey through my long life.

Oliver Woodruff.

Livonia, April 30, 1835.

Children (first 5 b Litchfield):

295 HARDY b 16 July 1786.

SIDNEY b 2 Febr. 1787 d 1884 or 1885 m 1810 Oliver Stacey of Dansville, N.Y.

BIRDSEY b 3 Mar. 1791 d 1863 Dansville unm.

OLIVE b 7 Aug. 1795 d 1867 m(1) J. Fenstermacher; (2) - Jones; (3) Henry Brodt.

ESTHER ANN b 27 Dec. 1800 d 1886 or 1887 m Joseph Sedgwick of Dansville, N.Y.

296 STEPTOE b 15 Sept. 1802.

297 BUSHROD WASHINGTON b 26 May 1806.

114 SOLOMON WOODRUFF (Charles 39)

b 3 Oct. 1759 Litchfield, Conn. d 18 Jan. 1811 Livonia, N.Y. bur Union Cem m Susannah Woodruff (dau Samuel N° 87) b 1768 d 5 Nov. 1828 bur Union Cem, Livonia.

He enlisted for service in the Revolutionary War in April 1775 and was given various commissions to buy arms for his company. At the close of the war he returned to Litchfield and was married. After the birth of their first child, Austin, they removed to N. Y. state, finally reaching Canandaigua, where he bought 160 acres of land from Genl. John Fellows at 50¢ an acre, Lot 32 Range 6. Proceeding over the Indian trail running between Canandaigua and Big Tree on the Genesee River, he located and began clearing his land. The proceeds of the first crop, potatoes, are said to have paid for the land. In the fall of 1789 he returned to Litchfield for his family. In Febr. 1791 the family left for the new home on a sled drawn by 2 oxen. At Bristol Hill their son George died and was buried. When they reached their farm, they found that Indians had burned their cabin and they were without shelter, making it necessary to build a new one. On 12 Oct. 1940 a marker furnished by the State was placed as nearly as possible at the site of their cabin, which was the first house to be erected in the present Twp. of Livonia. This is about one-third mile east of the Livonia Center-Conesus road, nearly opposite the Buell Woodruff house. Mrs. Susannah Woodruff joined the Presbyterian Church at Livonia 16 Dec. 1810, and 25 Aug. 1811 the last 6 of her children were baptised.

Children:

298 AUSTIN b 1786.

GEORGE d y, bur Bristol, N.Y. 1791.

PHILIP b 16 Febr. 1794 Livonia m Elizabeth Scott dau William Scott. Lawyer and educator.

299 JEREMIAH b 11 Jan. 1801.

300 MORRIS b 1805.

MARINA b 1809 d 1877 m Dr. Andrew Sill b 1804 d 1879, res Livonia.

LOVE

SUSANNAH (SUSAN) m 1836 Moses L. Potter, Lakeville, N.Y.

115 ORANGE WOODRUFF (Charles 39)

b 7 Oct. 1765 Litchfield, Conn. d 12 Oct. 1835 Livonia, N.Y. bur Union Cem Livonia
m(1) Anne—; (2) Prudence Hawley dau Moses and Mary (Martin) Hawley of Woodbury, Conn.
He removed ca 1789 to Bloomfield, N.Y., in 1800 was in Pittstown, N.Y., thence removing
to Livonia.

Children (b Livonia): By 1st wife-

301 LANDON JESSE b 8 Oct. 1793.

302 CHAUNCY G. b 1 Oct. 1797.

303 CYRUS b 26 Sept. 1798.

By 2d wife-

POLLY m — Cargill, Bristol, Ontario Co., NY.

SARAH m — Holbrook. Res Grand Rapids, Mich.

EUNICE d æ 18 Penfield, Monroe Co., N.Y.

ELECTA m — Holbrook. Res Detroit, Mich.

ANN b 1817 Lyndon, Ill. m H. B. Richardson.

116 SAMUEL WOODRUFF (Nathaniel 40)

b 9 Aug. 1753 Litchfield, Conn. d 6 Febr. 1838 Wysox, Bradford Co., Pa. m(1) 10 Jan.
1776 in Litchfield Sarah Johnson; (2) Huldah Taylor; (3) Mary Hubbard b 1753 d 24
Apr. 1838 Wysox.

He served 10 enlistments during the Revolutionary War from July 1775 to Oct. 1781.
Removed ca 1800 to Orwell, Pa., later to Wysox.

Children:

NATHANIEL d Philadelphia, Pa.

BENJAMIN Settled in the West.

ALMIRA m 1802 Adrian Manville, removed to Virginia.

JOHNSON d Ypsilanti, Mich.

CLARISSA b 1758 d 14 Mar. 1855 Wysox m 6 June 1806 Wilkes Barre, Pa. Dr. Seth T. Barstow
d 13 Sept. 1852 Wysox.

117 EZEKIEL WOODRUFF (Nathaniel 40)

b 29 July 1763 Litchfield, Conn. d 7 Jan. 1837 Niagara Falls, Ont. m 30 June 1782
Sarah Hall b 21 May 1765 Middletown, Conn. d 26 Nov. 1836 Niagara Falls, Ont. dau
Capt. Giles and Anna (Lord) Hall. Both bur Methodist Cem., St. David's, Ont.

Graduated with B.A. degree from Yale College, studied law and began practise in
Litchfield, but removed to Middletown, where he continued his profession and also
served as city clerk 1786-1789. On 3 Febr. 1785, while in Litchfield, he became a
Mason. He and his wife joined the First Congregational Church in Middletown 6 Sept.
1789. In July 1795 with his family he removed to Newark (now Niagara-on-the-Lake),
Ontario, where he acquired large tracts of land. Later he moved to Stamford, Ont.,
where he became the first town clerk, a position he held for 22 years. In the War
of 1812 he served with Grant's Co., 2d Lincoln Militia (Canadian). For more details,
see Norris C. Woodruff's "Woodruff Genealogy".

Children:

SARAH b 1783 bpt 5 Aug. 1789 Middletown d 26 June 1864 m(1) 1803 James Maitland; (2) Samuel DeVeaux.

304 RICHARD b 10 Apr. 1784.

MARIA b 1786 bpt 1 Aug. 1790 Middletown d 1805 m Samuel DeVeaux.

305 HENRY AUGUSTUS b 6 July 1790.

306 WILLIAM b 1 Oct. 1793.

JOHN b 1797 d 1827 m Joan -, who m(2) 20 Nov. 1829 William S. Chittenden, Youngstown, N.Y.

SAMUEL b 1800 dsp 1824; a physician.

118 JOSEPH WOODRUFF (Thomas 41)

b 13 Apr. 1749 Farmington, Conn. d 23 Apr. 1841 West Windsor, Vt. m(1) 5 Nov. 1772 Windsor, Vt. Phebe Norton b 1751 d 13 Feb. 1796; (2) Susannah- b 1750 d 14 Sep. 1836. All bur Sheddsville cem, West Windsor, Vt.

Children:

CYPRIAN b 16 May 1773 d 13 Mar. 1776.

REBECCA b 3 Nov. 1775 d 18 Sep. 1777.

307 ANDREW NORTON b 14 Jan. 1778.

308 BELA b 22 Mar. 1780.

MARTHA (PATTY) b 14 Jan. 1782 d 1 June 1857 unm.

HULDAH b 16 Apr. 1784 d 1 Sep. 1855.

ANN b 7 Aug. 1786 d 1834 m Samuel P. Curry b 1781 d 1869, both bur Sheddsville cem.

SUSANNAH b 31 Dec. 1788 d 24 Mar. 1878.

REBECCA b 17 Apr. 1791 d 25 Oct. 1863 unm.

ALVIN b 14 Jan. 1794 d 21 June 1829 bur Sheddsville cem m 22 Dec. 1828 Ruth Norton.

119 MEDAD WOODRUFF (Thomas 41)

b 15 (or 26 per fam rec) Dec. 1751 Farmington, Conn. d 9 July 1837(1839?) m 1 Mar. 1775 Anna Wilcox b 5 Oct. 1756 d 16 Sep. 1823 dau Josiah and Elizabeth (Nott) Wilcox. Res Huron Co., Ohio.

He served in Col. Noadiah Hooker's regt. in the Revolutionary War, and sometime after 1800 moved to Westford, Vt., later to Ohio.

Children (b Farmington):

309 CHAUNCEY b 25 May 1776.

REBECCA b 7 Dec. 1777 d 10 May 1839.

310 ABIJAH b 3 Feb. 1779.

ELIZABETH b 31 Jan. 1782 m (as his 2d w) Wyellder (also spelled Wilder) Lawrence b 16 Dec. 1779 Hardwick, Mass. (See also Chauncey Woodruff N° 309, and Roxanna Woodruff on next page.)

ROXANNA b 22 Oct. 1784 m (as his first w) Wyellder Lawrence. (See above.)

311 JESSE b 12 Mar. 1786.

CATHERINE b 8 Dec. 1789 d 25 Jan. 1875 Westford, Vt. m 4 Dec. 1809 Zenas Nye b 7 July 1789 Hardwick, Mass. d 19 Jan. 1862 Westford, Vt.

312 MEDAD b 29 Mar. 1791.

313 RUSSELL b 10 Mar. 1793.

120 MOSES WOODRUFF (Thomas 41)

b 6 Sept. 1753 Farmington, Conn. d 6 Aug. 1799 Avon (Farmington), Conn. m 16 Oct. 1777 Anna Woodford b 12 Oct. 1758 d 12 May 1847 dau William and Susannah (Garritt) Woodford. She m(2) 14 Nov. 1810 Joel Fuller.

Children:

314 ERASTUS LOOMIS b 1 Sept. 1778.

315 THOMAS ALLEN b 30 Aug. 1780.

316 FRANCIS b 28 Aug. 1782.

SILAS b 14 Jan. 1785 d unkm after 1850.

ANNA bpt 27 May 1787.

APHIA b 30 Mar. 1787 m 26 Nov. 1807 Allyn Woodford of Burlington, Conn.

317 RIVERUS b 10 July 1789.

LEVIA b 28 Jan. 1791 m Riverus Douglas.

LYDIA b 9 July 1793 Farmington d 3 Nov. 1860 Canton, Conn. m 20 Jan. 1820 Hartford, Conn. Adna Thompson Hart.

AMON b 31 Aug. 1795.

ADNA b 28 Nov. 1797 d 23 Dec. 1842.

121 DAVID BROWN WOODRUFF (Thomas 41)

b 4 June 1765 Farmington, Conn. m Farmington (Avon) 30 June 1791 Ruth Leete of Guilford, Conn. Res Cornwall, Vt. 1794, Westford, Vt. 1800. In the Westford land records is the following, dated 2 Dec. 1805 "To the Constable of Westford: You are hereby required to summon David Woodruff and family now residing in Westford to depart said town." In the 1820 census of South Hero, Vt. is listed a David Woodruff.

122 JASON WOODRUFF (Samuel 42)

b 21 Aug. 1758 Southington Parish of Farmington, Conn. d 14 Sept. 1836 Southington m 10 May 1781 Southington Mary Newell bpt 11 Sept. 1757 d 5(10?) May 1783 dau Josiah and Mary (Upson) Newell.

Pension record N° R-11819 indicates that he served in the Revolutionary War under Capt. Daniel Sloper. In 1807 he removed to Ulysses, N.Y., and in 1830 he was living in Ithaca, N.Y. Later he returned to Southington.

Children (b Southington):

318 SYLVESTER b 21 Oct. 1782.

LUCINA b 27 June 1785 d Sept. 1834 m 13 Jan. 1807 Robert Merriman.

AMASA b 7 June 1787 d 31 July 1853. Resided Ithaca, N.Y.

319 CHAUNCEY b 21 Apr. 1789.

POLLY b 5 July 1792 d 17 Jan. 1832 Durham, N.Y. m 2 Apr. 1812 Cairo, N.Y. Dr. Joseph Blanchard b 17 Sept. 1788 Catskill, N.Y. d 30 Mar. 1851 or 22 Nov. 1857 s Justus and Chloe (Marshall) Blanchard.

320 SHELDON b 15 Apr. 1798.

123 SAMUEL WOODRUFF (Samuel 42)

b 19 Feb. 1760 Southington Parish of Farmington, Conn. d 25 Nov. 1850 Windsor, Conn. m(1) 25 May 1784 Wallingford, Conn. Esther Sloper b 16 June 1761 Southington d 29

Dec. 1807 bur Southington dau Ambrose and Mary (Root) Sloper; (2) 28 May 1809 Mrs. Chloe Phelps of East Granby, Conn. d 20 Aug. 1856 Enfield, Conn. (ts East Granby says d 21 June 1855 æ 85).

His pension record (N° W-4406) states that he was a private in the Continental Army and served in July 1779 on the alarm at New Haven, Conn. He had smallpox and was in a hospital 35 days. Graduated from Yale College 1782, with degree of M.A. He practised law in Connecticut most of his life, first in Wallingford, then in Southington, and later in Granby, where, by reason of his position in the county court he acquired the title of Judge, by which he was generally known. In 1828 he went abroad for the Greek Relief Committee of New York, at which time he was living in Windsor, where he had moved his law office the previous year. His narrative of the journey was published in 1831 by Cook & Co. of Hartford, under the title "Journal of a Tour to Malta, Greece, Asia Minor, Carthage, Algiers, Port Mahon and Spain in 1828". See Hartford Courant Magazine, 26 Jan. 1941.

Children (b Wallingford):

321 JAMBS b 2 June 1785.

322 SAMUEL HENRY b 7 Mar. 1787.

SOPHIA b 6 Apr. 1789 m 19 Dec. 1811 Egbert Cowles.

ESTHER JULIA b 13 July 1810 m 12 Oct. 1830 Albert Clark of Enfield, Conn.

124 JOTHAM WOODRUFF (Samuel 42)

b 4 Sept. 1771 Southington, Conn. d 22 Mar. 1859 bur Southington m(1) 13 Nov. 1793 Esther Lewis b 11 July 1773 d 4 Oct. 1820 bur Southington dau Timothy and Ruth (Root) Lewis; (2) Mrs. Sarah (Langdon) Root wid Jarvis Root; (3) 25 May 1842 Mrs. Leva (Lewis) Cole(wid Samuel Cole) b 8 Sept. 1778 d 5 Mar. 1853 bur Plantsville, Conn.

Children (b Southington):

LUCADY b 23 Mar. 1795 d 9 Febr. 1798.

323 LYMAN b 31 Oct. 1796.

LUCY b 23 Mar. 1798 m 11 Sept. 1822 John D. Andrews.

HARRIET b 12 Sept. 1800 m 6 Sept. 1821 Joel Neal.

324 LEWIS b 7 Sept. 1803.

FREDERICK b 22 Apr. 1806 d 28 Sept. 1832 Lancaster Co., Ga. m 4 Sept. 1828 Susan Hall.

325 WILLIAM b 21 Dec. 1808.

125 EZEKIEL WOODRUFF (Isaac 43)

b 1764 Southington, Conn. m 23 Nov. 1785 Huldah Allen b 30 Oct. 1766 d 2 Jan. 1855 Oconomowoc, Wisc. dau Daniel and Huldah (Clark) Allen. (One record says that he m Silence Stokes.) Removed ca 1820 to Attica, Wyoming Co., N.Y.

Children (b Southington):

LAURA b 1786 d 26 July 1807.

ALMIRA b ca 1789 m 15 Aug. 1816 Norman Case.

326 ALLEN b ca 1791.

327 ALFRED b ca 1791.

FANNY bpt 20 Dec. 1810 m 3 Sept. 1814(1815?) Raymond Peck s Eliakim Peck.

328 ORVILLE bpt 20 Dec. 1810.

CHARLES b 1802 d Dec. 1803.

CHARLES b 14 Aug. 1805 dsp 18 Dec. 1894 Oconomowoc m Orsena — b 23 July 1824 d 2 Dec.

1908 Oconomowoc.

AUGUSTUS BIRD b 1808 bpt 20 Dec. 1810 d 22 June 1892 m 11 Sept. 1831 Belinda O. Jones
b 1812. Child: AUGUSTA b 1835 m – Edgerton.

ELIZA m – Peck.

126 URBANA WOODRUFF (Isaac 43)

b 1766 Southington, Conn. d 11 Nov. 1798 Southington m Silence Sloper bpt 1 July 1771
d 2 Oct. 1800 dau Daniel and Rachel (Langdon) Sloper.

Children (b Southington):

329 DANIEL SLOPER b 1792.

SYLENA b 1794 d 2 May 1813.

WYLLYS b 1796 d 9 Nov. 1798.

127 ISAAC WOODRUFF (Isaac 43)

bpt 2 June 1773 Southington, Conn. d 27 Aug. 1807 Southington m 29 Nov. 1798 Bristol,
Conn. Abigail Clark b 19 Nay 1779 d 10 Aug. 1812 dau Enos and Elizabeth (Parker) Clark.

Children (b Southington):

330 URBANE b 26 Aug. 1799.

331 WYLLYS b 6 Aug. 1801.

332 ISAAC b 1803.

SARAH b 14 Mar. 1806 d 10 Jan. 1877 New Britain, Conn. m 27 Aug. 1826 Southington George
Hooker b 15 June 1803 Kensington, Conn. d 17 Mar. 1876 New Britain s Ashbel and
Lavinia (Smith) Hooker.

128 PHILEMON WOODRUFF (Isaac 43)

b 1776 Southington, Conn. d 28 Apr. 1826 Southington m(1) 30 May 1798 Bristol, Conn.
Mary Ann Mathews b 1780 Bristol d 30 Aug. 1814; (2) Elizabeth Tyler of Northford,
Conn. d 31 Dec. 1839 æ 64 (ts Northford Cem.).

Children (b Southington):

MINERVA b 1798 d 24 May 1831 m 20 May 1822 as his 2d w Asahel Newell b 20 May 1788
d 25 Apr. 1872 s Samuel and Martha (Lewis) Newell.

ALPHEUS RODNEY b 1802 bpt 2 July 1809 d 12 Apr. 1832 unm.

HENRY MITCHELL b 3 Febr. 1804 bpt 2 July 1809 d 1835 in South Carolina, unm.

SILENA d 3 Aug. 1828 m 29 Nov. 1827 Selden Cowles.

333 CARLOS J. b 16 Mar. 1811.

PHILEMON bpt 6 Aug. 1814 m 19 Aug. 1832 New Britain, Conn. Orphia Cole of Kensington,
Conn. Rem Illinois. Child: CARLOS O. b 1835 d 9 Feb. 1924 m 1855 S. Rebecca Roodruff
(sic) b 1835 d 1917 (per D.A.R. rec). JAMES LORENZO bpt 11 Apr. 1818; prob unm.

129 EBENEZER WOODRUFF (Asa 44)

b 1780 Southington, Conn. d 29 Mar. 1822 Southington (ts) m(1) 2 Nov. 1800 Milly
Shepherd d 20 May 1808 æ 28 (ts Southington); (2) 4 June 1814 Mrs. Diadama (Hitchcock)
Foote b 20 Dec. 1781 d 4 Oct. 1865 (ts Southington) dau Jason and Patience (Langdon)
Hitchcock.

Children (b Southington):

DIADAMIA b 1801 d 15 June 1814.

HARRIET m 23 June 1824(1825?) Moses Dutton, Jr.

- MARY b 11 June 1815 bpt 6 Aug. 1815 d 23 Nov. 1896 m 16 Oct. 1831 Harvey Gray.
- 130 AMOS WOODRUFF (Jonathan 45)
b and bpt 17 Sept. 1749 Southington, Conn. d 26 May 1835 Southington m Phebe Hart
b 1760 d 26 May 1866 Southington dau Hawkins and Huldah (Woodruff) Hart.
A Revolutionary War pensioner, having served in Capt. Asa Bray's Co., Col. Noadiah
Hooker's Rgt.
Children (b. Southington):
KEZIAH b 12 Apr. 1780 d 25 Jan. 1868 m 28 Oct. 1800 Levi Barnes s Jonathan and Elisabeth
(Woodruff) Barnes.
AMANDA b 5 June 1782 d 27 Febr. 1870 m 25 Oct. 1802 Joel Gridley b 1777 d 26 Aug. 1821
s Noah Gridley.
PHEBE b 20 June 1785 d 5 Jan. 1794.
DIANTHA b 12 Nov. 1803 m 1 May 1833 Gad Andrews of Berlin, Conn.
- 131 JONATHAN WOODRUFF (Jonathan 45)
bpt 13 June 1756 Southington, Conn. d ca 1832 Danby, N.Y.
Children (possibly incomplete):
ALFRED Quitclaimed land in 1832 to Polly Woodruff in Danby, N.T., NE section Twp. 7,
part of the fan where Jonathan died.
CHESTER b ca 1790 d 30 June 1851 m Lovina - d 12 July 1865 æ 76. Both bur Guy cem.,
Albion, N.Y. Child: ROSETTA m George W. Ferguson. In 1832 he joined with Alfred
in quitclaim above. Res 1833 Cattaragus Co., N.Y.
POLLY Res 1832 Danby, N.Y.
PHEBE m Thomas Brock.
- 132 ASHBEL WOODRUFF (Jonathan 45)
b 2 Jan. 1761 Southington bpt there 22 Mar. 1761 d 7 Dec. 1836 Southington m 5 Febr.
1795 Bristol, Conn. Sybil Ingraham of Bristol d 21 Apr. 1855 æ 84. Res Flanders
district of Southington.
Children (b Southington):
A child b and d 7 Apr. 1796.
ELECTA b 14 Oct. 1797 d 23 Dec. 1806.
- 334 GEORGE WYLLYS b 10 Sept. 1800.
335 WILLIAM RODNEY b 24 May 1803.
HENRY HICKS b 31 July 1805 bpt 9 July 1809 d 3 Dec. 1869 Knoxville, Tenn.
A child b and d 6 July 1808.
EDWIN b 28 Febr. 1810 bpt 13 May 1810 d 11 Apr. 1890 bur Southington m(1) 10 May 1835
Phebe Hart d 30 Oct. 1871 æ 59 dau Levi and Polly Hart; (2) Mary Bidwell of
Manchester, Conn. d 22 Apr. 1907 æ 78. No children.
- 133 GIDEON WOODRUFF, Dr. (Jonathan 45)
bpt 30 Oct. 1763 Southington, Conn. d 9 Sept. 1847 Plymouth, Conn. m 21 Febr. 1792(?)
Sarah Heaton b 23 Apr. 1772 d 25 Febr. 1860 Terryville, Conn. dau Abraham Heaton.
Graduated 1785 Yale College; practised medicine Plymouth, Conn.; member Conn. Medical
Society. (See records of Thomaston, Conn., on file in Terryville, Conn.)

Children:

- 336 JOEL HEATON b 15 Sept. 1795.
ABRAHAM H. b 6 Nov. 1801. His will, probated Hartford, Conn. 30 Nov. 1868, mentions his w and chil. without naming them.
- 337 WILLIAM b 17(18?) July 1804.
- 134 ELEAZER WOODRUFF, Dr. (Daniel 46)
bpt 24 Sept. 1752 Southington, Conn. d ca 1793 m(1) Sophronia Porter of Southington; (2) 27 July 1778 Mrs. Abigail Spencer d 26 Dec. 1828 æ 78 (ts East Windsor, Conn.).
He served as a surgeon in the Revolutionary War and practised medicine in Haddam, Conn., a member of the Conn. Medical Society.
Children (poss incomplete):
- 338 ALONZO.
ANNA m Daniel Hubbard.
A child d 26 Nov. 1783 æ 2, bur Old Pousett Cam, near Higganum, Conn.
- 135 LEVI WOODRUFF (Daniel 46)
bpt 31 Mar. 1755 Southington, Conn. d 15 Apr. 1798 Southington m 1 May 1777 Southington Lydia Beckwith b 12 Jan. 1756 d 13 Oct. 1809 dau James Beckwith. Both bur Plantsville, Conn.
Children (b Southington):
AURELIA b 15 Mar. 1778 d 1 Febr. 1821 m 9 May 1797 Juba Cowles.
- 339 JOEL b 20 Febr. 1780(1781?).
JAMES b 20 Febr. 1780(1781?) d 12 Sept. 1790.
- 340 DANIEL b 5 June 1782.
POLLY b 26 Aug. 1789 d 2 Aug. 1877 m 2 Jan. 1809 Lloyd Root d 20 Febr. 1835 æ 50. Both bur Southington.
- 136 DAVID WOODRUFF (Noah 47)
b 26 May 1770 Southington (parish of Farmington), Conn. d 10 June 1839 Enfield, Conn. (ts reads "In Memory of David Woodruff who Died June 10, 1839 Aged 69") m 1793 Eunice North b 25 Oct. 1773 Farmington d 19 Jan. 1826 Wethersfield or Berlin, Conn. bur in the Beckley quarter (which is part of Middletown, Conn.) dau Seth and Eunice (Woodford) North. He was a tinsmith.
Children (b Berlin, Conn.):
- 341 HIRAM b 13 Apr. 1796.
DAVID b 10 Sept. 1800 dsp 25 Mar. 1882
Thompsonville, Conn. bur Madison, Conn. m 9 Mar. 1829 Enfield, Conn. Mrs. Emiline (Sizer) Allen b 26 July 1799 Chester, Mass. d 17 Oct. 1878 Madison, Conn. dau William and Prudence (Plum) Sizer of Middletown, Conn.
ALMIRA b 26 Dec. 1802 d 1871 m William Morrison of Thompsonville, Conn.
EUNICE b 1804 d 1865 m 28 July 1828 Benjamin Green of Hartford, Conn.
MARY b 1806 d 1875 m John W. Parkhurst d Newton Center, Mass.
JULIA b 14 Febr. 1808 d 1892 m 22 Jan. 1828 Middletown, Conn. Dana Read of Springfield, Mass. s Ebenezer and Betsey (Stanley) Read.
LUCRETIA b 1812 d 1891 m 1831 Henry B. Wilcox of Madison, Conn.

137 ROBERT WOODRUFF (Robert 48)

b 1777 Southington, Conn. d 26 Nov. 1824 bur Oak Hill Cem, Southington m Fanny Stevens
d 14 Sept. 1834 æ 51 dau Jared Stevens.

Children (b Southington):

CYNTHIA ELIZABETH b 27 Oct. 1806 d 13 Febr. 1837.

HARVEY EDWARD b 1 Apr. 1808 d 24(25?) Aug. 1880 Kewanee, Ill. m Achsah A. —, named
in his will as sole heir, with his nephew Dwight F. Woodruff as alternate. With bro
Samuel joined in California gold rush and is said to have financed the publication
of Timloe's "History of Southington" with his mining profits. Res Winamac, Ind. in
the early 1850s.

342 SAMUEL STEVENS b 12 Nov. 1811.

EUNICE ADELIA b 26 Sept. 1814 d 17 Sept. 1885 Oxford, N.Y. m 28 Febr. 1836 Henry Loomis
b 16 Jan. 1811 d 27 Mar. 1880 s Jesse and Zilpah (Thomas) Loomis. Both bur West
Bainbridge, N.Y.

FANNY MARIA b 9 Sept. 1816 m 22 May 1837 Stanley Castle of Fairfield, Vt.

JERUSHA b 28 Sept. 1819 d 1887 Bainbridge, N.Y. at Sanford S. Barlow of Bainbridge
b 1817 d 1894 bur West Bainbridge.

ROBERT b 5 May 1822 d 18 May 1831.

343 NORMAN BARNES b 7 June 1825.

138 ISAIAH WOODRUFF (Hezekiah 50)

b 17 Oct. 1764 bpt 21 Oct. 1764 Southington, Conn. d Dec. 1852 Colebrook, Conn. m
Sarah Collins b 1773 d 1855. A cooper by trade, he resided in Winchester and Colebrook,
Conn. Children (b Colebrook):

344 DANIEL b 28 Dec. 1791.

345 ARCHILLUS b ca 1791.

346 ISAIAH b 1801.

CHARLOTTE b ca 1806.

139 HEZEKIAH WOODRUFF (Hezekiah 50)

b 5 Febr. 1774 Southington, Conn. d 18 Sept. 1852 Concord, Ohio m 14 Jan. 1801 Sarah
Egelston of Winchester, Conn.

Children (b Colebrook, Conn.):

347 WILLIS b 3 July 1801.

348 LEMUEL b 29 Aug. 1804.

ORRA b 15 May 1808 m Janes Pike.

DANIEL b 1 May 1810 d 11 Febr. 1895 Paynesville, Ohio m Eliza McDurf. Child: FLORA
m 31 Dec. 1865 Samuel Hathaway, Jr.

SARAH b 19 Aug. 1812 m Henry Thompson.

HEZEKIAH b 4 Mar. 1815 unm.

MARY b 30 Aug. 1817 m Elias Trask. Moved to the West.

140 SOLOMON WOODRUFF (Solomon 51)

b June (or 3 July) 1767 bpt 12 May 1771 New Hartford, Conn. d 1807 New Hartford m
Rosanna —. Administration of his estate was granted 6 July 1807 to wid Rosanna Woodruff
of New Hartford. His will Mentioned his children, one under 4 years of age, without
naming them.

- Children (incomplete):
BRADLEY b 1795 d 22 July 1796 New Hartford.
- 141 TITUS WOODRUFF (Solomon 51)
b 28 July 1772 New Hartford, Conn. d 25 Dec. 1851 New Hartford. Intention to marry recorded in church records 3 Jan. 1802, m Abigail Cowles b 1781 d 19 Mar. 1843 New Hartford dau John Cowles. Both bur Town Hill Cem, New Hartford.
Children (per church rec, New Hartford):
FLORA b 1810 d 8 Jan. 1891 bur Town Hill Cem, New Hartford m Simeon Loomis d 23 Oct. 1876 æ 68.
- 349 JOHN COWLES b 30 May 1811.
ELLEN b 8 Apr. 1813 m 22 Apr. 1846 New Haven, Conn. Chester Deming of Canaan, Conn.
ABIGAIL b 20 June 1815 d 21 Jan. 1876 New Haven, Conn. m 2 Sept. 1844 Goshen, Conn. Ammi Wilcox of Sheffield, Mass.
CAROLINE bpt 16 Sept. 1821 as an adult, un m 1829.
FIDELIA bpt and admitted to church 16 Sept. 1821 un m 1829.
ORRIL d 3 Nov. 1849 m as his 2d w 21 Sept. 1841 Charles Dorr Kellogg of Canton Center, Conn.
- 350 SOLOMON MERRILL.
351 WILLIAM WAREHAM.
- 142 ASHER WOODRUFF (Solomon 51)
b 18 Sept. 1774 New Hartford, Conn. bpt same day (New Hartford ch rec) d 1825 m 1797 Esther Ensign b 31 July 1778 New Hartford d 8 Dec. 1861 bur Rural cem, Cortland, N.Y. dau Eliphalet Ensign Jr.
In 1800 he was living in Pittsford, Vt., and in 1810 in Canaan, Columbia Co., N.Y.
Children (prob incomplete):
SUSAN b 1798 d 1866 m 1825 John Gallup.
- 352 MADISON b 1 Oct. 1809.
LUCY m – Collins. Res 1893 Cortland, N.Y.
AMANDA m – Humphrey. Living 1893 White Water, Wisc.
- 143 SETH WOODRUFF (Solomon 51)
b 1 July 1783 New Hartford, Conn. d 25 Dec. 1863 intention to marry published 15 Febr. 1807 West Hartford, Conn. m Sally Pelton d 17 Dec. 1835 æ 41 (per ts) or 42 (per church record).
Children (b New Hartford, per church rec):
- 353 FREDERICK b 14 Nov. 1816.
GEORGE b 1 Sept. 1823 d 1 May 1852 Winsted, Conn.
JAMES MERRILL bpt 22 Febr. 1835. Removed to Washington Co., Oregon. JANE ANN.
NORMAL RILEY bpt 22 Febr. 1835 prob un m.
SARAH JANE bpt 22 Febr. 1835.
TRUMAN FRANCIS bpt 22 Febr. 1835.
- 144 ASA WOODRUFF (Solomon 51)

b 9 Jan. 1789 New Hartford, Conn. d 21 Jan. 1855 New Haven, Conn. m 6 May 1819 (Bible record) Polly Spencer b 18 Jan. 1794 New Hartford d 25 Sept. 1869 New Haven dau Ashel and Dorcas Spencer of New Hartford; both bur Evergreen Cem., New Haven.

He was drafted at New Hartford for service in the War of 1812 and was a pvt in Moses Hayden's Co., 1st Regt., Inf. Bible owned 1934 by Mrs. Milton L. Nettleton of West Haven, Conn.

Children (b New Hartford):

ELIZABETH b 2 July 1820 d 18 Mar. 1897 bur Evergreen Cem, New Haven m 1 June 1847 Robert M. Burwell s Robert and Abigail Burwell.

354 HENRY M. b 24 Oct. 1823.

MARTHA EUGENIA b 7 Aug. 1829 d 1 Febr. 1906 unm. bur Evergreen cem, New Haven.

MARY THEODOSIA b 21 Nov. 1832 d 4 Dec. 1921 unm, bur Evergreen Cem, New Haven.

145 SELAH WOODRUFF (Solomon 51)

b 1794 New Hartford, Conn. bpt there 20 Sept. 1815 d 1 Apr. 1863 New Hartford (ts) m(1) Lavinia Steele b 24 Mar. 1796 d 11 Nov. 1836 New Hartford (ts) dau Isaac and Lavinia Steele; (2) 19 Febr. 1837 Sally B. Steele b 28 Oct. 1799 Hartford, Conn. d 6 Febr. 1839 New Hartford (ts) dau Isaac and sis of first w; (3) 15 Sept. 1840 Augusta Bartholomew b 6 Mar. 1801 d Mar. 1870.

Children:

355 ASA FRANKLIN bpt 3 Aug. 1817.

MARIETTA b 1820 d 3 May 1847 unm.

LUCIUS b 1825 d 28 Nov. 1830.

SELA CHALMER b 1829 bpt Nov. 1830 d 23 Nov. 1830.

EMERSON AUGUSTINE bpt 23 Oct. 1833. Removed to Washington Co., Oregon.

SARAH LAVINIA b 6(?) Febr. 1835 m 6 Febr. 1853 New Hartford Henry Elizur Hayes b 1832. Removed Oct. 1853 to Oregon.

146 ELISHA WOODRUFF (Elisha 52)

b 1779 Southington, Conn. d 26 May 1830 Pierrepont, N.Y. m 5 Jan. 1804 Pittsford, Vt. Weltha Spencer d 23 Jan. 1828 æ 44 bur Pierrepont dau William Spencer.

Removed from Pittsford, Vt. to Pierrepont, N.Y. ca 1814 and there elected assessor at the first town meeting in 1819.

Children:

SALLY b 22 Dec. 1804 d 21 July 1827 bur Pierrepont m William Pratt.

JOEL S. b 15 June 1806 d 2 July 1827 bur Pierrepont.

CYRUS b 16 Dec. 1807 d 1 Dec. 1827 bur Pierrepont.

CYNTHIA b 21 Dec. 1810 d 23 Aug. 1886 Pierrepont m 1829 Pierrepont Philander Morton Weller b Nov. 1807 d 1884.

356 ALVIN b 2 Sep. 1814.

357 WILLIAM ELISHA b 28 Oct. 1819.

+357A ELON A. b 20 July 1823.

MARY M. b 26 Mar. 1826 d 18 Sep. 1835 Pierrepont.

147 ALANSON WOODRUFF (Elisha 52)

b 31 Jan. 1789 bpt 29 Mar. 1789 Southington, Conn. d 22 Nov. 1866 Ogdensburg, N.Y.

m Lucy Shaw d 4 Feb. 1871 æ 75 dau Joseph of Sturbridge, Mass; both bur Ogdensburg.

Children:

358 MASON b Dec. 1817.

ALANSON b Dec. 1817 (twin) d y.

ALONZO b 25 Dec. 1819 d 1872 m Ellen — and had 2 sons.

ADELIA b 25 Dec. 1822 d 22 Nov. 1894. ELIZA b 2(3?) Nov. 1825 d 2 Apr. 1896 m William Ferris.

SUSAN b 7 Sep. 1829 Oswego, N.Y. d 16 Jan. 1915 m Angus Cameron.

ELLEN b Aug. 1832 Oswego, N.Y.

LUCY b 16 Jan. 1836 Buffalo, N.Y. m — Williams.

GEORGE b 1838 d 19 Nov. 1890 m 1866 Ellen Waters. Child: LULU WATERS m Wm. Baker. Res 1933 Oswego, N.Y.

MARY b 1840 d 1859 Ogdensburg.

148 PHINEAS WOODRUFF (Elisha 52)

b 1778 Southington, Conn. d 15 Jan. 1865 m 24 Aug. 1808 Pittsford, Vt. Mehitable Lincoln b 2 Mar. 1784 Taunton, Mass. d 5 Sep. 1861 Moriah, N.Y. dau Macey and Relief Lincoln; both bur Mineville (near Moriah), N.Y.

Children:

359 GEORGE LINCOLN b 27 June 1809.

ABIGAIL b 4 Apr. 1811 Pittsford d 1887 Port Henry, N.Y. m 1835 Amos Riley Palmer b 1811 Cornwall, Vt. d 1887 Port Henry s Amos and Hannah (Frost) Palmer.

OLIVE R. b 1819 Moriah d 1909 m 1844 Russell L. Titus Jr. b 1819 d ca 1847; both bur Moriah, old cem.

360 JOSEPH H. b 5 May 1821.

361 SAMUEL H. b 4 Dec. 1824.

MACEY LINCOLN b 1827 d 7 July 1877 unm.

CELIA b 1829 d 7 Sep. 1884 unm, bur Moriah.

LOIS b 1831 m William Austin of North Hudson, N.Y.

149 WIARD (WIER) WOODRUFF (Jesse 54)

b 17 Feb. 1764 Harwinton, Conn. d 1829 near Columbus, Ohio m Ruth Brace. Res 1800 Milton, Vt., rem ca 1816 to Licking Co., Ohio. Blacksmith. Children below from "Centennial & Biographical History of Columbus, O."

Children:

362 GEORGE b 1799 MABEL. ALMA.

363 BRACE b 12 Aug. 1804. HULDAH. LOLA.

RICE. SALLY.

150 JESSE WOODRUFF (Jesse 54)

b 2 Mar. 1772 Harwinton, Conn. d 13 Aug. 1840 (ts Milton, Vt. says 13 Aug. 1838 æ 66) m Sally Ashley b 15 July 1780 d 13 Sep. 1863 bur Milton dau Elisha and Beulah Ashley.

Children:

MARILLA b 2 Sep. 1797 d 2 Mar. 1893 m Phelps Smith.

ELISHA ASHLEY b Oct. 1799 d 28 Apr. 1849 bur Milton m Nancy Clark b 1801 d 29 Aug.
1851 bur Milton dau Zodik and Rebecca (Murray) Clark.

364 HARMON b 1802.

BEULAH b 1805 d 1893 m Solomon Bagley.

LAVINA b 1808 d 5 Jan. 1868 m Sylvester Ward d 20 July 1865; both bur Milton. TIMOTHY
b 1810, d 10 Feb. 1811 bur Milton.

LUCINA b 1811 d 6 July 1827 bur Milton.

SABRINA b 1815 d 1871 m Marquis Marr.

WILLIAM b 1818 d 1 Mar. 1819 bur Milton.

151 JOEL WOODRUFF (Jesse 54)

b 15 Jane 1776 Harwinton, Conn. d 15 Apr. 1824 Richford, Vt. m 9 Apr. 1801 Milton,
Vt. Jane Mitchell b Petersboro, N.H. d Richford 18 May 1860 æ 79 yrs 6 mo 29 days
dau Samuel and Margaret (Swan) Mitchell.

Children:

365 JESSE b 1 Mar. 1802.

JOHN b 1 Aug. 1805 d Oct. 1857 m 25 June 1826 Berkshire, Vt. Matilda Catlin:

366 HENRY b 22 June 1807.

367 HIRAM b 14 June 1809.

SALLY b 19 Febr. 1811 d 19 Apr. 1825 Richford.

WILLIAM b 13 Nov. 1813 d 15 Febr. 1835 bur Richford.

368 NATHANIEL BRACE b 25 Mar. 1816.

EDWIN b 25 Apr, 1819 Georgia, Vt. m Mary Ann Mitchell. Resided 1850 Kenosha, Wisc.

HANNAH G. b 6 NOV. 1822 d 27 Febr. 1824 Richford.

152 BUSHNELL WOODRUFF (John 55)

b 29 Apr. 1774 Southington, Conn. d 12 Apr. 1849 bur Southington m(1) 29 Nov. 1798
Rachel Langdon dau Daniel and Phebe (Clark) Langdon; (2) Mrs. Harriet (Hart) Johnson
d 11 Dee. 1848 æ 56 bur Southington.

Children (b Southington):

369 JOHN BUSHNELL b 20 Mar. 1800.

370 AMON b 30 Mar. 1803.

RACHEL b 8 May 1813 m Maj. Nathan E. Stannard.

371 HIEL b 12 Oct. 1814.

372 ARD b 21 Sept. 1816.

373 LEVI b 18 Dec. 1818

374 JOEL b 2 Aug. 1821.

LUCAS b 14 Sept. 1823 d 26 Nov. 1851.

HARRIET b 21 Oct. 1825 m 22 Apr. 1851 Griswold P. Miller of Meriden, Conn.

CATHERINE b 26 Sept. 1827 m 23 Aug. 1848 Rollin Alford.

375 DAVID PARDEE b 15 May 1830.

VERLINDA b 14 Sept. 1834 d 30 Apr. 1858.

153 STEPHEN WOODRUFF (John 55)

b 22 June 1782 Southington, Conn. d 27 Mar. 1833 Southington m 2 Oct. 1811 Luanna Neal d 21 July 1873 Southington dau Daniel Neal.

Children (b Southington):

EMMA E. b 1813 d 3 Dec. 1850.

ELLEN b 1816 d 20 Apr. 1817.

376 SAMUEL DANIEL b 17 Febr. 1818.

GEORGE L. b 1823 d 7 Jan. 1825.

377 GEORGE S. b 17 Oct. 1825.

ELLEN M. b 1827 d 19 Jan. 1828.

378 JOHN H. b 1829.

MARIETTE m 11 Apr. 1841 Waterbury, Conn. Elmer E. Smith s Leverett Smith of Prospect, Conn.

154 ASAHEL WOODRUFF (John 55)

b 26 Nov. 1786 Southington, Conn. d 15 Dec. 1863 bur Southington a 24 Febr. 1814 Southington Catherine Langdon b 13 July 1792 d 1 Febr. 1859 dau Giles and Sarah (Carter) Langdon.

Children (b Southington):

LUCY JANE b 22 Mar. 1815 d 23 Dec. 1815.

JANE b 19 Jan. 1817 d 17 July 1858 unm.

LUCY LANGDON b 15 June 1821 m 16 Apr. 1845 Ira Cowles Upson.

VESTA b 18 Apr. 1823 d 27 Dec. 1823.

SARAH VESTA b 22 Nov. 1824 d 1918 m 16 Sept. 1868 Edwin A. Bassett.

SELINA b 21 Aug. 1827 m 30 Nov. 1875 J. Walter Crissey.

CHARLES C. b 29 May 1830 d 20 Mar. 1917 bur Plainville, Conn. m 16 Jan. 1872 Sarah H. Weeks b 2 Febr. 1839 d 26 Mar. 1922.

GILES STEPHEN b 3 June 1833. Served in Civil War. Living Hartford, Conn. 1870 unm.

JOHN A. b 4 Dec. 1837 d 22 Febr. 1851.

155 TIMOTHY WOODRUFF (Timothy 56)

d between 1800-1810 Burlington, Conn. m Hannah Fuller b 14 Mar. 1773 Farmington, Conn. dau Jesse and Obedience (Woodruff) Fuller. Living 1800 Bristol, Conn. Census of Burlington, Conn. 1810 lists Hannah as head of household. May have had more than one child.

Child:

379 LEVI b ca 1791.

156 SAMUEL WOODRUFF (John 57)

b 1758 Washington, Conn. bpt there 18 July 1762 m 9 Dec. 1779 Molly Curtiss (called Margery in Curtis genealogy) b 6 Febr. 1756 Farmington dau Azor and Margery (Molly) (Andrews) Curtiss of Farmington, Conn.

Sometime after 1830 removed prob to Chittenden Co., Vt., later to New York.

Children:

ANNIS b 6 Aug. 1780 Washington, Conn. d 11 May 1857 Bloomingdale, Essex Co., N.Y. m 18 Mar. 1800 Philo Strong of Charlotte, Vt. b 26 Nov. 1776; living 1869 Bloomingdale.

- 380 SAMUEL (prob) b 1785.
- 381 CURTISS b 1 Nov. 1790.
- 157 THEODORE WOODRUFF (John 57)
b 24 Oct. 1762 Washington, Conn. bpt there 7 Nov. 1762 m Sarah Seger(?) of Kent(?), Conn. b 1766 d 19 Sept. 1811.
Children (b Washington):
- 382 DORMAN b 28 May 1798.
- 383 LUMAN b 4 Mar. 1803.
- 158 JOHN WOODRUFF (John 57)
b 1771 Washington, Conn. bpt there 21 Mar. 1771 d 31 May 1846 Gainsville, N.T. m 29 July 1798 Washington Polly Frisbie b 1778 Washington d 2 Dec. 1848 Gainsville dau Edward and Elizabeth (Durkee) Frisbie. Both bur Silver Springs Cem, Gainsville. Removed to Gainsville 1816.
Children (b Washington):
MERIT b 25 Nov. 1798 d 13 Dec. 1873 m Elizabeth B. Tinker b 19 May 1810 East Henrietta, N.Y. d 4 Jan. 1885 dau James and Rebecca Tinker. Both bur Silver Springs Cem, Gainsville, N.Y. His will names one child, GRACE A.
A child d 15 Febr. 1801 bur Washington.
SALLY b 1804 d 8 Febr. 1805 bur Washington.
POLLY ANDIS b 14 Mar. 1806 d 10 Dec. 1865 bur Silver Springs Cem, m John R. Broughton.
BETSEY b 15 Febr. 1811 m - Taggart of Castile, N.Y.
HARRIET b 5 Febr. 1815 m Hiram Burke of Warsaw, N.Y.
- 159 ELIJAH WOODRUFF (John 57)
b 14 Mar. 1775 Washington, Conn. bpt there 7 May 1775 d 16 June 1859 m(1) 1 Dec. 1805 Catherine Wildman of Washington b 1 Dec. 1784 d 3 Oct. 1826; (2) 9 Mar. 1828 Roxbury, Conn. Zillah Warner b 17 Nov. 1795 d 10 Nov. 1883 dau Thomas and Sarah Warner. Both bur Washington. He was a shoemaker.
Children (b Washington):
ELIJAH WARNER, Rev. b 28 Febr. 1830 d 24 Dec. 1909 unm.
- 384 CHARLES THOMAS b 6 Sept. 1831.
SARAH IRENE b 1833 d Jan. 1917 bur Washington.
MERRITT SHERMAN b 1836 d Dec. 1912 m Annie Cogswell b 1841 d 1927. Child: KATE E. b 1861 d 1868.
- 160 TRUMAN WOODRUFF (John 57)
b 8 Sept. 1778 Washington, Conn. bpt there 18 Oct. 1778 d 3 July 1859 m 7 Jan. 1818 Sarah Ann Hine b 4 Febr. 1787 d 22 July 1855 dau Jonathan and Sarah (Newton) Hine. Both bur Washington.
Children (b Washington):
- 385 TRUMAN HINE b 22 Oct. 1818.
SARAH CATHERINE b 18 Dec. 1821 d 1 July 1896 m 26 Oct. 1844 Alonzo Chester Hayes of Granby, Conn.
POLLY E. b 1825 d 30 Sept. 1851 unm.
- 386 JOHN N. b 13 July 1831.

161 RENSAELAER (RANSLEY) WOODRUFF (Joseph 58)

b 2 Aug. 1787 (ts Charlestown, Ohio) (1850 census says æ 62 b Mass.) d 29 June 1871 (ts) m 2 May 1822 Wealthy Loomis b 3 Aug. 1788 d 27 July 1852 (ts Charlestown) dau Asa and Priscilla (Austin) Loomis of Torrington, Conn. (See Loomis genealogy, and Spelman genealogy.)

With his bro Giles he arrived in Charlestown 1810, both unm. (See History of Portage Co., Ohio.)

Children:

HORACE A. b 29 Jan. 1823 d 5 June 1852 Charlestown m Julia — b 4 Dec. 1827 d 8 July 1851. Both bur Charlestown.

NAOMI L. b 28 Oct. 1824 d 12 July 1886 bur Charlestown m 29 Dec. 1856 Andrew Mahan.

JULIA b 1828 (1850 census).

ANSON J. b 1830 (1850 census). Living 1876 Charlestown.

162 GILES WOODRUFF (Joseph 58)

b 1788 Mass. (per 1850 census of Akron, O.) m(1) 17 Mar. 1818 Julia Hubbard; (2) 18 Mar. 1839 applied for license to marry Esther Wetmore

The 1850 census of Akron lists: Giles æ 62 b Mass., Esther 47 b Conn., Julia A. 10 b Ohio, Lucia E. 8 b Ohio and Mabel Wetmore 67 b Conn. The 1860 census of Akron lists Esther æ 57 b Conn. and Lucia æ 18 b Ohio. (See also Spelman genealogy and History of Portage Co., Ohio.)

163 ERASTUS WOODRUFF (Joseph 58)

b 1790 Granville, Mass. d 31 July 1876 Hartford, Conn. bur Spring Grove Cem, Hartford m 29 Sept. 1824 East Windsor, Conn. Candace Cahoon b 1800 d 1850 East Hartford, Conn. dau Nathan and Abigail Cahoon.

18 July 1826 he transferred membership from the Church of Christ, Granville, Mass. to the church at East Hartford, Conn. where he was supt of Sunday school many years. He conducted a meat market in Hartford.

Children (b East Hartford):

387 HENRY ERASTUS b 11 Sept. 1828.

WILLIAM ROBERTSON b 10 Oct. 1825 d 29 Jan. 1847 unm.

388 JOSEPH SMITH b 13 Mar. 1832.

164 WILLIAM WRIGHT WOODRUFF (Joseph 58)

b 16 Aug. 1821 Granville, Mass. bpt there 18 Apr. 1823 d 5 Jan. 1889 Paxton, Mass. m 28 Nov. 1844 Leicester, Mass. Charlotte Ann Gibson b 4 Sept. 1824 d 4 Febr. 1889 Paxton.

Children (b Leicester):

GEORGE B. b 16 Nov. 1845 d 21 Sept. 1905 Worcester, Mass. m(1) Jane Wood of Leicester; (2) Mrs. Ella F. (Brimhall) Newton dau Alvin C. Brimhall.

JASON b 27 Oct. 1848 m 7 Mar. 1879 Worcester, Mass. Ada Estelle Brimhall b 24 Nov. 1859 Worcester dau Alvin C. and Augusta (Gaylord) Brimhall. Children: MINNIE L. b 22 Jan. 1880 Paxton m 19 Apr. 1905 Charles M. Banges; ANNA ELIZABETH b 31 Oct. 1887.

CHARLES ALLEN b 7 Apr. 1850 m 18 Febr. 1875 Fitchburg, Mass. Emma E, Holmes b 2 June 1852 Unadilla Forks, N.Y. d 11 Febr. 1880 Paxton dau Asa Holmes. Children: CARLTON WRIGHT b 5 Oct. 1878 Paxton d 17 June 1906 California; BERTIE EDGAR b 30 Nov. 1879

d 5 Jan. 1880.

165 ASA WOODRUFF (Asa 59)

b 22 Sept. 1772 (per ts) bpt 22 Dec. 1772 Eastbury Parish of Glastonbury, Conn. d 9 Nov. 1858 Lysander, N.Y. m Betsey Darron b 24 Oct. 1789 (per ts) d 27 Dec. 1864. Both bur Jacksonville, N.Y.

The church records at Canaan, N.Y. show that Asa joined the church with his wife 2 July 1820 and she was baptised that day.

Children (b Canaan, N.Y.):

BETSEY m 8 Mar. 1826 Joshua Gifford, Jr.

LYDIA bpt 7 May 1820 as an adult, m 6 Febr. 1822 Canaan Erastus Janes.

SARAH b 1802 d 9 Oct. 1844 bpt and joined ch at Canaan 7 May 1820.

ANN ELIZA bpt 30 Apr. 1826 Canaan m Cornelius Vanderpool. Removed to New Port, Wisc.

389 BROCK b ca 1816.

390 JOHN DARRON b 1819.

CORNELIUS bpt 27 Aug. 1820 Canaan. Res 1835 Lysander, 1858 Palos, Ill.

CHLOE bpt 27 Aug. 1820 Canaan d 2 Aug. 1852. Joined Presbyterian church Lysander 17 July 1832.

RUTH bpt 27 Aug. 1820 Canaan. Joined Presbyterian church Lysander 17 July 1832.

DANIEL(?)

HENRY b 1821 bpt 29 June 1823 Canaan d 27 Mar. 1853 æ 32 yrs 3 mo bur Jacksonville, N.Y. m Augusta -. Children: SARAH b 1850; CHARLES b 1851 d 2 Aug. 1852 æ 11 mo.

166 GURDON WOODRUFF (Gurdon 60)

b ca 1780 Bolton, Conn. d 24 NOT. 1850 æ 67 (per ts Copley, Ohio) m(1) Philana Whitmarsh b 1781 d 24 Apr. 1832 æ 51 (ts says d 21 Apr. 1822 æ 54) Keeney, N.T.; (??) Julia Slingerland or - Grey.

Came with his father to Keeney Settlement, Fabius, N.Y. in 1795. The children listed below are per Bible owned by Mrs. Harvey G. Lewis, Athens, Mich.

Children:

391 CALVIN b 27 Apr. 1797.

LESTER b 4 June 1799. Living 1872 Lawrenceville, Pa. unm.

ANNA b 12 Nov. 1801 d 1878 m Alanson Keeler b 1800 d 1880; both bur Chittenango Falls, N.Y.

LOVINA b 12 July 1803 or 13 July 1806 d 3 Nov. 1863 Fabius, N.Y. m 11 Mar. 1824 Peter D. Slingerland b 16 Aug. 1800 d 25 Aug. 1853 Fabius s Walter and Jemima (Hallenback) Slingerland.

AURILLA b 16 Aug. 1805 d DeRuyter, N.Y. m Seely Root.

SAMANTHA b 14 Nov. 1809 d 1849 northern Wisconsin m Stephen Hubbard.

392 GURDON b 6 Aug. 1811.

PHILENA b 1 Oct. 1813 d Illinois.

393 BUEL b 1 Aug. 1815.

394 NELSON D. b 27 July 1818.

167 JOSEPH WOODRUFF (Gurdon 60)

b between 1780-90 d near Ashtabula, Ohio m Lovina Blanchard b 25 June 1791 Truxton, N.Y. d 8 Febr. 1840 bur Copley, Ohio dau Jesse and Salome (Whitmarsh) Blanchard.

Resided Fabius, N.Y. 1835 and settled in Gaines, Orleans Co., N.Y. 7 Oct. 1837. Served in War of 1812. Volunteered at Smith's Mills, N.Y. 1 Sept. 1814, discharged ca 1 Dec. 1814. Private in Capt. Baker's Co., Tully Regt. N.Y. Militia commanded by Col. St. John. In his affidavit of 3 Dec. 1850 he gives his age as 61, res Brooklyn, Cuyahoga Co., Ohio. In his affidavit of 22 June 1852 he gives his age as 63 and res Granger, Medina Co., Ohio. He says further he was called out at Fabius, N.Y. ca 18 Oct. 1814. Company formed at Manlius, N.Y., marched to Smith's Mills and mustered in. Bounty land warrant N° 36621 for 120 acres.

Children (per family record):

GURDON)

ANNA) Under age of 10, 1820 census.

AMANDA

JOSEPH b ca 1825 m 1848 Summit Co., Ohio Adeline Davis b 1830. Res 1850 Bath Twp., Summit Co., Ohio.

ASENATH

ESTHER

168 LEONARD WOODRUFF (Gurdon 60)

b 31 Mar. 1798 Keeney Settlement, Fabius, N.Y. d 26 Mar. 1877 Keeney m 9 Mar. 1826 Truxton (later Cuyler), N.Y. Sarah Vincent b 29 Aug. 1805 Minden, N.Y. d 4 Febr. 1890 Keeney dau Rev. Isaac and Mary (McMullen) Vincent.

Children (b Keeney Settlement, Fabius, N.Y.):

JANE b 9 Mar. 1828 d 22 Mar. 1863 m Daniel Porter as his 2d w.

SARAH b 16 Oct. 1829 m(1) 16 Sept. 1846 Fabius, N.Y. James H. Virgil;(2) Walter Thompson.

AMANDA MARIA b 14 May. 1831 d 26 Jan. 1885 South Mexico, N.Y. m 12 Jan. 1851 Ira B. Hall.

MARY EVERETTA b 19 June 1836 m 22 Dec. 1861 Edwin Saunders.

EMILIE ELIZABETH b 2 Dec. 1841 d 18 Oct. 1867 m 12 Nov. 1863 Rev. Anson Webster.

395 JOSEPH DENSMORE b 21 June 1843.

ANN AMELIA b 17 May 1846 m 1 July 1863 Noah W. Gallenger.

169 ORRIN WOODRUFF (Gurdon 60)

b 29 Aug. 1805 Keeney Settlement, Fabius, N. Y. d 5 July 1876 Fabius m(1) 11 July 1832 Fabius Eliza Ann Cadwell b 15 Nov. 1813 d 22 June 1860 Keeney dau Chester and Lucy (Belden) Cadwell; (2) June 1862 Homer, N.Y. Susan S. Campbell d 24 Jan. 1877.

Children (b Fabius):

LUCY ANN b 14 Nov. 1833 d 15 Apr. 1865 St. Cloud, Minn. m 10 Dec. 1854 Fabius Rev. Wayne Carver.

396 JEROME JOSEPH b 30 Nov. 1835.

ARLATIA ELIZABETH b 27 Oct. 1837 d 18 Aug. 1895 Shell Rock, Ia. m 24 Mar. 1858 David Rowley.

ORRINGTON b 9 Febr. 1840 d 13 Aug. 1850.

LOUISA MARIA b 26 Apr. 1842 d æ 22 unm.

ALSON KEELER b 26 Apr. 1842 d 2 July 1864 Petersburg, Va. bur Petersburg. Served as

pvt in Co. K, 9th N.Y. Regt.

JANES KNOX b 2 Mar. 1845 d 25 July 1850.

397 JOHN JAMES b 24 June 1850.

FRANKLIN PIERCE b 19 Dec. 1852 d 24 Mar. 1886 Homer, N.Y. unm.

ELLA MODORA b 16 Mar. 1855 m 9 Sept. 1875 Sheldon G. Sprague.

ALICE LUELLA b 5 Oct. 1857 m Seymour Cadwell Webster.

170 MARTIN WOODRUFF (Martin 61)

bpt 19 Febr. 1772 Eastbury Parish, Glastonbury, Conn.

The census of 1800 of Fabius, N.Y. lists two families, as follows:

	<u>Males</u>	<u>Ages</u>	<u>Females</u>
<u>Martinus Woodruff</u>	2	Under 10	1
	1	10-16	1
	1	16-26	-
	1	26-45	-
	1	Over 45	1
Martin Woodruff Jr	2	Under 10	-
	-	16-26	1
	1	26-45	-

The information here may, therefore, refer in part to the one and in part to the other Martin Woodruff.

Clark's "History of Onondaga County, N.Y." says that Martin Woodruff was living in 1804 in Cicero, N.Y. In 1834 a Martin Woodruff was living in Salina (now Syracuse), N.Y., and the 1830 census of Salina listed as head of a family Mary Woodruff æ 50-60. A Martin Woodruff and his wife Eliza or Louisa were granted land in 1833 at Lafayette, Onondaga Co., N.Y.

Martin Woodruff served as cornet in Van Schoultz's command in the so-called Patriots' War, which included an invasion of Canada in an attempt to "rescue" the Canadians from the "tyranny" of Queen Victoria. In 1837 he was captured at the Battle of the Windmills at Prescott, opposite Ogdensburg, N.Y., and, with others or the command, was hanged at Kingston, Ont. (See vol. 21, Michigan Pioneer and Historical Collection). The compiler has read an excerpt from a letter written by one J. Macauley to his wife Ann, which says "An express carries down this evening the death warrant of Martin Woodruff". This letter was dated 10 Dec. 1838. A Charles Woodruff æ 19 was also taken prisoner at the Windmills, was tried at Kingston and pleaded guilty.

171 JOHN WOODRUFF (John 62)

b 27 Jan. 1775 d after 1850 Lafayette, N.Y. m Delilah Wilcox dau Isaac and Mary Wilcox of Lafayette (probate rec).

Settled in Palermo Twp., Onondaga Co., N.Y. He was a carpenter and builder.

Children (possibly incomplete):

398 WILCOX b 6 May 1802.

399 JOHN b May 1804.

172 ROMANTA WOODRUFF (John 62)

b 29 Sept. 1787 Farmington, Conn. d 26 May 1837 Avon, Conn. m(1) 2 Oct. 1808 Farmington Esther Hinman b 1788 d 7 Nov. 1809 Avon; (2) 3 Oct. 1811 Wethersfield, Conn. Hannah Robbins b 6 Aug. 1795 d 8 May 1864 Avon dau Jamin(?) and Hannah (Fairchild) Robbins.

Children:

400 JULIUS R. b July 1812.

GEORGE Removed after 1843 to the South.

ESTHER b 12 Jan. 1814 d Aug. 1840 unm.

CATHERINE m Darius s Erastus L. Woodruff N°314.

DANIEL RICHARDSON b 24 Apr. 1820 bpt 11 June 1826 Farmington d 5 July 1877 Avon m 18 Jan. 1860 New Haven, Conn. Susan P. Hitchcock d 27 Febr. 1897 Avon dau Calvin Hitchcock. Had child: CARRIE b 31 Dec. 1863 m Jerome L. Edwards.

MARY ANN b 21 Oct. 1822 d 14 Apr. 1895 Avon m Henry Humphrey.

EMILY b 18 Jan. 1825 d 3 Jan. 1847 unm.

401 MARTIN R. b 8 Apr. 1827.

ABIGAIL b Jan. 1830 d 1855 New Britain, Conn. m 7 Jan. 1850 John S. Barnes.

173 APPLETON WOODRUFF (Appleton 63)

b 17 June (Bible rec says July) 1771 Farmington, Conn. d 8 Aug. 1844 Lewis, N.Y. m 24 Dec. 1792 Mehetable Churchill b 3 Jan. 1773 d 31 Mar. 1867 dau Nathaniel and Jane (Bushnell) Churchill.

Ca 1800 rem to Lewis, where elected first town constable and collector. Served in War of 1812 in Capt. L. Wadham's Co. and as servant to Gen. Wattles. (Pens. file #WC29936.)

Children:

ELIZA b 17 Aug. 1793 m Jabe Stafford.

SALLY b 23 Mar. 1795 d 27 Sept. 1882 m Andrew Morehouse b 3 May 1789 d 26 Jan. 1867.

402 AURELIUS b 18 Mar. 1797.

SAMUEL b 11 June 1800 Lewis, N.Y. d 3 Mar. 1859 Lewis m Polly Cobb. Child: JAMES A., who went to California and was never heard from.

MARY b 10 Aug. 1811 m Jacob Devoe.

BETSEY M. b 8 Febr. 1813 d 17 Mar. 1892 Lewis, N.Y. m(1) Josiah Meeker d 19 Mar. 1854; (2) Surry Goss.

THUSA m Jobe Manning (Bible rec).

174 SOGER HOOKER WOODRUFF (Appleton 63)

b 16 Oct. 1773 Farmington, Conn. d 14 Jan. 1856 Lewis, N.Y. m Sally Healy Russell of Lewis b 18 Jan. 1780 d 15 Dec. 1850 Lewis dau David and Sarah (Healy) Russell. Both buried Lewis.

He arrived in Lewis ca 1800. Served as a soldier at Battle of Plattsburg, a Member of Co. H of Lewis, commanded by Ens. Levi Brown, 1812.

Children (b Lewis):

JULIUS PRESTON b 20 Jan. 1801 d 9 June 1803.

ROSETTA b 20 Jan. 1803 d 1872 m James G. Livingston.

403 JULIUS AUGUSTUS b 26 Oct. 1804.

404 DAVID RUSSELL b 30 Jan. 1806.

EMILY b 1 Mar. 1807 m(1) Erastua Bishop; (2) Jonathan Post.

405 JEREMIAH ROOT b 29 Febr. 1808.

SALLY b 9 Mar. 1811 d 11 Mar. 1811.

AMANDA b 27 Jan. 1813 d 25 Mar. 1888 Lewis m Benjamin F. Holcomb.

NABBY b 13 Mar. 1814 d 15 Mar. 1814.

SALLY b 19 June 1815 m George Baker.

POLLY b 21 July 1817 d 28 Febr. 1884 m Orlando Kellogg.

THOMAS HOOKER b 18 Aug. 1819 d y.

175 TIMOTHY WOODRUFF (Appleton 63)

b 24 May 1776 Farmington, Conn. d 1854 Lewis, N.Y. m Lewis, N.Y. Eunice Newell b 24 Oct. 1781 Richmond, Mass. (Bible rec) d 28 Dec. 1845 Lewis, dau Ebenezer and Nancy Newell. Both bur Lewis.

Member of Methodist church. At first town meeting of Lewis, N.Y. he was elected commissioner of highways and pound keeper. Children below are per Bible record.

Children (b Lewis):

PARNELL (PAMELIA) M. b 16 Oct. (Aug.?) 1800 d 5 Nov. 1851 bur Lewis m as his 1st w Surry Goss.

ADELINE DERNSTALT b 8 Dec. 1802 m Westport, N.Y. Asahel Lyon. Removed 1854 to DeKalb Co., Ill.

NANCY N. b 2 Oct. 1805 m Hosea Blood.

406 GEORGE CLARK b 16 Dec. 1807.

SYLVIA b 5 Aug. 1809 m as his 1st w Julius Allen.

SOPHRONIA b 8 Febr. 1812 m – Bromley bro of Roxy's husband.

ROXY b 23 Febr. 1814 m – Bromley bro of Sophronia's husband.

PHEBE b 2 Mar. 1816 m George Pooler of Westport, N.Y.

HARRIET (twin) b 9 Mar. 1818. Removed West.

MARGARET (twin) b 9 Mar. 1818. Removed West.

FANNIE E. b 5 June 1824 m Walter Root.

176 WILLIAM WOODRUFF (Elisha 64)

b 14 July 1783 West Stockbridge, Mass. d 28 Febr. 1867 (ts says d 4 Febr. 1867 æ 83 yrs 7 mo 13 days) m Anna F. Goodrich b 5 Mar. 1787 Branford, Conn. d 28 Jan. 1851 æ 63 yrs 10 mo 2 days. Both bur Woodlawn cem, Sandy Creek, N. Y.

Children:

407 GEORGE b 27 Oct. 1809.

EMILY b 15 May 1811 Schuyler, N.Y. m 30 Nov. 1837 Willis Harding. Res Sandy Creek, N.Y. 1867.

DEBORAH H. b 2 Nov. 1812 Schuyler d 20 May 1890 m – Bennett of Sandy Creek.

408 ELISHA b 23 Febr. 1814.

409 SAMUEL b 1 Mar. 1816.

410 CYRUS b 27 Nov. 1818.

411 HARVEY C. b 30 Nov. 1820.

MAST CATHERINE b 21 June 1823 Schuyler d 17 Febr. 1909 Sandy Creek, unm.

ISABELLE A. b 5 June 1825 Sandy Creek m – Payne.

412 WILLIAM R. b 9 Apr. 1828.

- AMERILLA b 17 Nov. 1830 Sandy Creek m – Tucker.
- 177 JOSIAH WOODRUFF (Elisha 64)
b 26 (or 7, per W.Stockbridge rec) July 1785 prob West Stockbridge, Mass. d 15 Oct. 1826 Frankfort, N.Y. m Asenath – d 28 July 1849 æ 59 yrs 6 mo 19 days, Frankfort. Both bur Rufus Smith fan cem, Schuyler, N.Y.
He was a wheelwright by trade. Administration on his estate granted 2 Mar. 1827 to his wid Asenath (Herkimer Co. probate rec)
Children:
413 APPOLLOS. b 10 Mar. 1809.
MIRANDA b Cyrus Hallenback of Massachusetts.
414 ELISHA J. b 26 Aug. 1812.
LOUISA b 1820 Frankfort d 23 May 1894 bur Oak View cem, Frankfort m James Hulser.
415 LUTHER JOSIAH b 27 Jan. 1826.
ELIZA m James Madison.
WEALTHY ANN b 22 Aug. 1826 d 4 Dec. 1836.
- 178 ELISHA WOODRUFF (Elisha 64)
b 1792 West Stockbridge, Mass. d 31 Jan. 1851 Ellisburg, N.Y. m Fanny – b 1794. She m(2) Chauncy Smith.
19 Dec. 1859 Chauncy Smith petitioned the court on the estate of Elisha Woodruff of Ellisburg, stating that he d 31 Jan. 1851 and his heirs were Mary Woodruff Smith, Laretta Ellis wife of Daniel, Mary Jane, and Frances Clintman wife of Abram.
Children (prob b Ellisburg):
DANIEL b ca 1829.
MARY JANE b ca 1831.
FRANCES b ca 1835 d 10 Dec. 1892 æ 57 yrs 11 mo 17 days m Abram Clintman.
- 179 ISAAC WOODRUFF (Elisha 64)
b 14 Dec. 1794 West Stockbridge, Mass. d 1 Apr. 1848 Ashford, N.Y. m 8 Mar. 1818 Herkimer Co., N.Y. Mary Boss b 27 Apr. 1798 d 21 Apr. 1853 dau Charles Boss.
Resided Litchfield, Herkimer Co., N.Y. Moved to Cattaraugus Co., N.Y. 1819 with Marcena Brooks who had m Sarah Boss, both families loading their goods on one wagon drawn by oxen and driving their cattle. Took up 100 A. of land and built a log house which was later replaced by a frame house. His s Calvin bought the farm after his death and added to it.
Children (b Ashford):
416 CALVIN b 8 Jan. 1821.
MARY b 23 Mar. 1823 m 15 Jan. 1845 Joseph J. Folts.
417 MORRIS b 26 June 1825.
ALBERT b 21 Oct. 1827 d 16 Oct. 1899 Charleston, Pa. bur Wellsboro, Pa. m 19 Febr. 1853 Elizabeth Ritter d 9 June 1891. No children.
EMELINE b 27 Apr. 1830 m 25 Oct. 1849 Edwin S. Spaulding, conductor on Detroit & Milwaukee RR.
ELIZA b 6 Dec. 1837 d 11 Sept. 1838.
- 180 SHUBAEL WOODRUFF (Josiah 65)

b 26 Sept. 1763 Farmington, Conn. d 21 May 1803 Westford, Vt. bur there in Brookside cem m 29 Sept. 1785 West Stockbridge, Mass. Esther Dryer b 31 Oct. 1762 d 24 Jan. 1848 Underhill, Vt. She m(2) Jared Dixon.

He served 3 enlistments in the Revolutionary War while living in West Stockbridge. First constable and one of first Selectmen of Underhill.

Children:

HANNAH b 2 Nov. 1786 West Stockbridge m 25 Dec. 1805 Stoughton Willis b 31 Oct. 1781 Bridgewater, Mass. s Jonathan and Susannah Willis.

ESTHER b 20 Febr. 1789 West Stockbridge m(1) Gideon Dixon; (2) Nathan Hale.

ABIGAIL b 12 Nov. 1790 Westford, Vt. m 11 Mar. 1811 Rev. John Truair.

418 ELI b 26 Dec. 1792.

JOHN b 1 Sept. 1794 d 1 Apr. 1795 Westford.

MARY (POLLY) b 21 Sept. 1796 Westford.

419 JOHN b 18 Aug. 1799.

WARREN b 2 Aug. 1801 Westford d 23 Apr. 1803.

HULDAH b 28 Apr. 1803 d Jericho, Vt. m Lyman Bentley.

181 URIAH WOODRUFF (Josiah 65)

b 16 Mar. 1766 Farmington, Conn. m 27 Nov. 1788 West Stockbridge, Mass. Chloe Willmath.

Removed to Westford, Vt. ca 1793. Administration on his estate granted 1 May 1810 by Westford probate court to Chloe Morgan, Jesse Woodruff, Hart Woodruff and Prudence Woodruff.

Children:

CHLOE b 6 Sept. 1790 d 2 Sept. 1869 Westford bur there m 22 Oct. 1809 Benjamin Morgan b 28 Dec. 1782 d 5 Mar. 1828 (Bible rec of Mrs. Nellie Cover of Cambridge, Vt.).

420 JESSE b 1798.

HART b ca 1800 Westford d 13 July 1870 æ 70 m Happalona Beach b ca 1807 Westford d 3 Dec. 1878 æ 71 yrs 1 mo 1 day. Both bur Mt. Hope cem, Rochester, N.Y. Res 1854 Henrietta, Monroe Co., N.Y., 1870 Pittsford, N.Y.

+420A PRUDENCE b ca 1800 Westford d 27 Oct. 1888 æ 88(ts) m 14 Oct. 1824 Westford Ebenezer Green d 20 June 1875 æ 72(ts). Both bur Kinderhook, Ill. Removed ca 1832 to Essex, N.Y., later to Illinois.

NANCY.

LUCRETIA.

182 LEMUEL WOODRUFF (Josiah 65)

b 30 July 1768 bpt Sept. 1768 West Stockbridge, Mass. d 15 July 1803 Westford, Vt. m 17 Nov. 1792 West Stockbridge Anna Peck d 11 July 1803. Both d of typhoid fever, bur Westford. Their double tombstone reads, "Partners in Life, In Death not Divided".

Children (b Westford):

421 EZRA.

422 NATHAN b 18 June 1794.

183 NOADIAH WOODRUFF (Josiah 65)

b 9 Sept. 1770 West Stockbridge, Mass. bpt 14 Oct. 1770 d 17 May 1803 Westford, Vt. marriage intentions 8 Jan. 1791 West Stockbridge to Esther Capron d 10 July 1863 æ

88. Both bur in Brookside cem, Westford. She m(2) 4 Dec. 1803 Timothy Morgan Jr of Westford. Births of following children recorded in Westford, Vt., in Book 2, page 431, including those bora in West Stockbridge.

Children:

HENRY b 31 July 1793 West Stockbridge d 13 Apr. 1878 bur Westford m 14 Mar. 1832 Jericho Corners, Vt, Hannah Gleason b 28 May 1803 Jamaica, Vt. d 3 May 1874 Westford. He served in the War of 1812.

LYMAN b 7 Sept. 1795 West Stockbridge d 11 Dec. 1843 West Stockbridge.

SARAH FOSTER b 7 Mar. 1799 West Stockbridge m prob 25 Jan. 1825 Heman Spofford. 423
JOSEPH CAPRON b 2 Sept. 1801.

185 ANTHONY HART WOODRUFF (Josiah 65)

b 17 Apr. 1781 West Stockbridge, Mass. d 15 Apr. 1861 Farmington, Ill. bur there m (1) Martha(?)-; (2) Susannah Willis; and prob twice more.

Lived Westford and Jericho, Vt. and was known variously as Anthony Hart Woodruff, A. Woodruff and Hart Woodruff. About 1813 removed to Bloomfield, Ontario Co., N.Y. The census of 1850 found him living Washington Twp., Muskingum Co., Ohio, and lists also Susan P. Woodruff, æ 54, b Vt., presumably his wife. In the Muskingum Co. land rec his w is referred to as Ann, Anna and Susannah. Family records indicate that Penrod is a family name.

Children:

424 HOSEA b 1808.

425 ANTHONY HART b 12 Oct. 1815.

426 JONATHAN WILLIS b 27 June 1820.

SARAH b 9 Dec. 1824 Zanesville, Ohio d 18 Jan. 1918 Farmington, Ill. m(1) Galer; (2) James Mason b 21 Jan. 1810 d 26 Sept. 1889 Farmington; both bur Oak Ridge Cem.

MARY m - Barstow.

186 ELDAD WOODRUFF (Eldad 66)

b 14 Sept. 1773 Farmington, Conn. (Avon) d 23 Aug. 1829 bur West Avon, Conn. m 14 Nov. 1793 Elua Woodruff b 5 Jan. 1770 d 3 Aug. 1827 dau Micah Woodruff (N^o 71).

Child:

ELECTA b 1795 d 15 Mar. 1817 m 1814 Samuel Hart b 1794 d 5 Aug. 1856.

187 SAMUEL GRIDLEY WOODRUFF (Eldad 66)

b 3 Dec. 1777 Farmington, Conn. (Avon) d 15 Dec. 1869 Onondaga, N.Y. m 30 Oct. 1800 Northington Parish of Farmington Nancy Case b 24 July 1783 Canton, Conn. d 17 Apr. 1839 Onondaga Hill, N.Y. dau Daniel and Elizabeth (Humphrey) Case; both bur Old Marcellus Village Cem, Onondaga, N.Y.

Children:

LAURA b 29 Aug. 1801 Northington Parish of Farmington d Oberlin, Ohio m(1) 9 Jan. 1823 Joseph Rowe b 1800 d 1823; (2) 7 Jan. 1828 Moses Fuller.

CLARA b 31 Dec. 1804 d 5 Oct. 1831 bur Old Marcellus Village Cem.

GEORGE b 12 May. 1807 d y Onondaga, N.Y.

JULIET b 17 July 1809 d Wisconsin m David Frisbee in Onondaga, N.Y.

427 GEORGE LUCIUS b 27 July 1811.

NANCY CORNELIA b 18 Aug. 1818 Onondaga Hill, N.Y. d 8 Febr. 1904 Syracuse, N.Y. m(1) Henry Gardiner; (2) John Phelps.

188 APHEK WOODRUFF (Eldad 66)

b 11 Nov. 1778 Farmington, Conn. d 20 May 1861 Salt Lake City, Utah m(1) 25 Nov. 1801 Farmington Beulah Thompson b 22 Apr. 1782 d 11 June 1808 dau Lot and Anna (Hart) Thompson; (2) 9 Nov. 1809 Farmington Azuba Hart b 31 July 1792 New Britain, Conn. d 20 Mar. 1851 Burlington, Ia. dau Asahel and Anna (Kilburn) Hart.

Children (b Farmington):

428 AZMON b 29 Nov. 1802.

429 OZEM THOMPSON b 22 Dec. 1804.

430 WILFORD b 1 Mar. 1807.

PHILO b 29 Nov. 1811 d 25 Nov. 1827 bur Farmington.

ASAHEL HART b 11 Apr. 1815 d 18 Oct. 1838 Terre Haute, Ind., unkm.

NEWTON b 19 June 1818 d Sept. 1820.

FRANKLIN b 12 Mar. 1816 d 1 June 1816.

EUNICE b 19 June 1820 d 15 June 1853 m 4 Aug. 1841 Dwight Webster.

JULIUS b 22 Apr. 1821 d 1823.

189 TITUS WOODRUFF (Eldad 66)

b 30 Apr. 1782 Avon (then Northington Parish of Farmington), Conn. d 30 May 1864 West Avon, Conn. m 4 Aug. 1803 Lua Ailing b 11 June 1785 New Haven, Conn. d 15 Mar. 1872 West Avon dau Elisha and Abigail (Pardee) Alling; both bur West Avon.

Children (b West Avon):

EMILIE (MILLIE) b 5 Mar. 1804 d ca 5 June 1828 Fowler, Ohio m as his 2d w Romanta Barber b 4 May 1799 Farmington, Conn. s Abijah and Cynthia (Thompson) Barber.

ELIZABETH b 15 Jan. 1806 d 16 Sept. 1882 Andover, Ohio m 15 Apr. 1829 Farmington, Conn. Benjamin Withenbury b 17 Mar. 1801 New York, N.Y. d 13 Aug. 1878 Andover, Ohio s Benjamin and Polly (Bunce) Withenbury.

431 HORACE PARDEE b 25 Oct. 1807.

A daughter d y.

APHEK MANLEY b 30 May 1811 d 23 Dec. 1860 bur West Avon.

LAVILLA b 7 Apr. 1813 d 26 Aug. 1907 Lawrenceville, Pa. bur there m West Avon 22 Sept. 1833 Carlos Curtis Day b 14 June 1809 Durham, N.Y. d 13 Aug. 1883 West Avon s Erastus and Amelia (Doty) Day.

HELEN b 20 June 1815 d 10 Mar. 1893 Farmington bur East Avon, Conn. m 10 Mar. 1837 Charles Bulkley b 18 Mar. 1815 s Joshua and Harriet (Penfield) Bulkley.

LUA b 29 July 1817 d 18 Mar. 1837 unkm.

432 ELISHA ALLEN b 3 Dec. 1819.

433 HIRAM JONATHAN b 22 Febr. 1822.

ALSON TITUS b 19 Mar. 1824 d 22 Jan. 1863 Baton Rouge, La. bur there m 11 Mar. 1849 Harriet Atkins b 31 Dec. 1828 Plymouth, Conn. d 5 Oct. 1910 Plainville, Conn. dau Daniel and Nancy (Barnes) Atkins.

EMILIA b 5 June 1828 d 26 Oct. 1848 unkm.

190 OZEM WOODRUFF (Eldad 66)

b 3 NOV. 1787 Avon (then Northington Pariah of Farmington), Conn. d 18 Febr. 1871 West Avon, Conn. m(1) 1808(1809?) Achsah Merrill b 1792 Bloomfield, Conn. d 26 Sept. 1817 dau Ashbel and Abigail (Hart) Merrill; (2) 13 Jan. 1818 Hannah Day Hart b 20 Mar. 1799 d 26 Dec. 1887 bur Lovely St. Cem, West Avon dau Asahel Hart.

Children:

ELDAD b 23 Febr. 1812 d 24 Oct. 1881 Avon a Julia Clark d 21 June 1879 æ 68. Child:
EMILY d 31 Aug. 1856 æ 14.

ACHSAH b 21 Sept. 1815 m 16 Sept. 1839 Everett Dudley b 17 Nov. 1816 s Levi and Abigail (Hitchcock) Dudley.

SIGNORA CALTHA b 20 Oct. 1810 d 19 Mar. 1891 West Avon m 1828 Wilson Hurd b 1798 Sandgate, Vt. d 17 Febr. 1846 s James and Sylvia (Wilson) Hurd.

ALMIRA b 15 Jan. 1814 d 1899 Canton, Conn. m 2 June 1836 Avon Julius Fuller.

HENRY b 25 Oct. 1815 d 2 Nov. 1828.

434 JOHN b 15 Oct. 1818.

SETH b 10 Febr. 1821 d 14 Febr. 1822.

435 SETH b 15 Dec. 1822.

FRANCIS b 11 Oct. 1824 d 10 Sept. 1845 unm.

MELINDA b 15 Dec. 1826 d 29 Mar. 1893 m James Hatch. No children.

HENRY b 5 Jan. 1829 d 5 Sept. 1846.

MARY b 2 Nov. 1832 d 10 Oct. 1865 m 2 June 1850 Seth Fenton.

HIRAM b 26 Aug. 1834 d 1837.

NEWTON b 7 June 1836 d 12 Apr. 1913 West Avon m Mehitable Peck d May 1913. Child: DENNIE
d 4 Aug. 1877 æ 10 years.

OZEM b 11 Aug. 1832 d 1838.

ASAHEL HART b 17 May 1840 d 7 Oct. 1912 Hartford, Conn. m 1864 New Britain, Conn. Ellen
Dysom.

191 JOSIAH WOODRUFF (Joseph 67)

b 24 Aug. 1792 Westford, Vt. m Silence -. Living 1850 Buffalo, N.Y.

Children:

436 AMBROSE P. b ca 1817.

JAMES E. b ca 1824; living 1850 Ward 4, Buffalo, N.Y. with w Phebe E. æ 25.

437 GEORGE G. b 8 Sep. 1827.

EZRA.

CHARLES.

MARY.

ANN.

FRANK.

192 ROMANTA WOODRUFF (Joseph 67)

b 2 Mar. 1793 Farmington, Conn. d 17 Aug. 1880 Colden, Erie Co., N.Y. m 29 Mar. 1817 Elizabeth (Betsey) Rogers b 20 June 1797 Westford, Vt. d 23 July 1886 East Aurora, N.Y.

Enl 15 July 1812 in Capt. James Taylor's Co., Vt. Mil.; dis 8 Dec. 1812 Swanton, Vt.
The following births recorded Westford Proprietors' Record, page 109.

Children:

438 ARTEMAS LOOMIS b 26 Feb. 1819.

ELIZABETH S. b 26 Apr. 1821 m John Smith.

ADELINE ROGERS b 5 June 1823 d 11 Nov. 1847 Buffalo, N.Y. m - Hicks.

MARY AUGUSTA b 28 May 1825 d 8 May 1858 Cleveland, Ohio m Barnum Clark.

HORACE BISSELL b 25 May 1827 d 1906 Colden, unm.

MARSHALL ROGERS b 7 Oct. 1829 d 9 June 1891 m Phebe -; Prob no issue. Physician.

SEPHA MARIA b 13 June 1832 d 1 June 1858 Russell, Ohio m - Stone (Spoor?).

LUCY ROSE b 22 Apr. 1836 d 2 Aug. 1872 Griffin Mills, N.Y. m Peter Olden.

SARAH ANN b 1 May 1841 d 17 July 1936.

193 ELIAS WOODRUFF (Joseph 67)

b ca 1789 Farmington, Conn. m Harriet - b ca 1796 Vt. Res 1838 Westford, Vt., 1850
Colden, N.Y.

Children:

SARAH ANN b 1825 d 1 Apr. 1838 bur Brookside cem, Westford.

JOSEPH b ca 1830.

HARRIET b ca 1835.

HANNAH b ca 1837.

194 AVA WOODRUFF (Joseph 67)

b 1798 d 28 Feb. 1841 Westford, Vt. m 1 June 1820 Essex, Vt. Hannah Day b 7 July 1798
d 22 Febr. 1846 dau David and Asenath (Childs) Day. Both bur Brookside cem, Westford.
See Westford land rec, vol. 10(1840), pp 146-7.

Children:

MARIAH L. m 14 Mar. 1843 Rufus H. Clapp.

LUCY O.

JULIA A.

DAVID D.

THIRZA

195 WILLIAM WOODRUFF (Roger 68)

b 19 Mar. 1771 West Stockbridge, Mass. d 4 Aug. 1829 Lisle, N.Y. m 16 July 1795 Prudence
Hyde b 2 Nov. 1775 Lenox, Mass. d 1866 Marshall, Mich. dau Caleb and Elizabeth
(Sackett) Hyde.

Rem 1797 to Lisle, 1802 to Binghamton, N.Y., 1823 back to Lisle. Sheriff of Tioga
Co., N.Y. and postmaster at Binghamton for 12 years.

Children:

CALEB HYDE b 21 July 1796 Lenox d 29 Aug. 1816 Norfolk, Va. unm.

439 WILLIAM b 19 Sept. 1798.

THOMAS J. b 20 Dec. 1800 Lisle d 17 Sept. 1816 Binghamton.

- 440 CHARLES H. b 28 May 1803.
- 441 GEORGE b 4 July 1807.
ELIZA b 7 Jan. 1812 Binghamton m 1 Jan. 1831 Abel H. Blakeslee.
- 442 HENRY A. b 13 Sept. 1815.
- 196 ROGER WOODRUFF (Asaph 69)
d ca 1832 Half Moon, Saratoga Co., N.Y. m Hannah Shreever (information from Chemung County Hist. Soc., Chemung, N.Y.).
On 6 Mar. 1832 John and Martin Woodruff, brothers of Roger Woodruff, deceased, and Melancton Lewis were made guardians of Julia (æ ca 14 yrs.) and Albert, Eliza, Lyman and Henry, all under 14 years. (Probate rec, Berkshire Co., Mass.)
Children:
JULIA A. b ca 1818 m – Smith. Living 1879 Clifton Park, N.Y.
- 443 ALBERT b ca 1819.
ELIZA b 1821 Hudson, N.Y. d 11 Oct. 1909 Elmira, N.Y. m Chauncey S. Goodrich d 11 Febr. 1907 æ 87. Both bur Woodlawn cem, Elmira.
- 444 HENRY J. b 12 Mar. 1825.
- 445 LYMAN A. b 4 May 1829.
- 197 FREDERICK L. WOODRUFF (Asaph 69)
b 1782 m Marie – d 11 Aug. 1067 (records of Christ ch, Poughkeepsie, N.Y.).
Children (bpt Christ ch, Poughkeepsie):
CAROLINE bpt 23 Dec. 1832 m – Cox. Res Brooklyn, N.Y.
MARIA bpt 23 Dec. 1832 d y.
MARIA bpt 9 Apr. 1842.
EMELINE bpt 9 Apr. 1843 bur 12 June 1871 Christ ch cem.
JULIA bpt 9 Apr. 1843 bur 8 Apr. 1873 Christ ch cem.
HARRIET m 6 Sept. 1838 Charles Donat. Res Brooklyn, N.Y.
GEORGE L.
- 446 CHARLES H. b ca 1817.
- 198 HENRY WOODRUFF (Asaph 69)
b 1793 West Stockbridge, Mass. d 24 Mar. 1826 bur West Center cem, State Line, Mass.
m 12 Febr. 1818 Canaan, N.Y. Belinda Benedict b 1793 d 21 Nov. 1832 bur West Center cem dau John and Betsey Benedict.
Children:
447 CYRUS H. b 15 Febr. 1819.
HARRIET BELINDA b 16 Febr. 1821 d 18 Aug. 1831 bur West Center cem.
JOHN B. b 4 Sept. 1823 d 22 Nov. 1851 bur West Stockbridge.
LEWIS T. b 4 Oct. 1826 d 2 July 1850 bur West Stockbridge.
- 199 MARTIN WOODRUFF (Asaph 69)
b 24 Oct. 1806 prob West Stockbridge, Mass. d 14 Nov. 1838 bur West Stockbridge m Elvira—. Res 1835 Hillsdale, Columbia Co., N.Y. His wid made gdn 5 Dec. 1838 of 3 chil, all under 14 yrs of age.

Children:

CHARLES S. b ca 1831 d 16 May 1862 bur West Stockbridge.

EDWIN Res 1852 Chicopee, Mass.

AMANDA Res Chicopee Falls, Mass.

200 GILBERT WOODRUFF (Asaph 69)

b 1811 prob West Stockbridge, Mass. d 3 Feb. 1899 m Eliza Benton d 12 May 1889 æ 77.
Both bur West Stockbridge.

Res 1847 Great Barrington, Mass. Joined the Congregational ch there by letter 3 July 1853, and 4 Mar. 1863 the Congregational ch in Richmond, Mass.

Children:

FRANCES E. d 18 Apr. 1835 æ 3 mo bur West Stockbridge.

ELLEN E. d 7 Mar. 1884 bur West Stockbridge m William Barnes.

201 ISAAC WOODRUFF (Amos 70)

b 17 Mar. 1794 West Stockbridge, Mass. d 9 Oct. 1853 bur West Stockbridge m Huldah Van Horn d 2 May 1875 æ 79 bur West Stockbridge. She prob m(2) Lyman Bristol.

Children (b West Stockbridge):

GEORGE A. b 1816 d 28 Mar. 1845 Austerlitz, N.Y. bur West Stockbridge m Rachel-. Had a son d y.

CLARISSA m Augustus N. Barrett of Hinsdale, Mass.

MARY d Canaan, N.Y. m(1) Oscar -; (2) Solomon Blinn.

LUCY d Victor, N.Y. m George Clapper.

448 HENRY ISAAC b 29 Apr. 1827.

CHARLOTTE d y.

449 HUBBARD VAN HORN b 1830.

450 AMOS PORTER b 1831.

CHARLES E. b 1834 d 14 Sept. 1838.

451 JAMES FRANCIS b 23 Jan. 1836.

BETSEY M. b 1841 d 10 Apr. 1842.

202 HORACE C. WOODRUFF (Amos 70)

b 6 June 1809 West Stockbridge, Mass. d Sept. 1845 Sheffield, Loraine Co., O. m 1833 Nancy Lewis dau William and Donsilla (Cortwright) Lewis.

Children (b Sheffield):

452 LEWIS b 5 July 1834.

EDWIN b 1835 d 1875 m 23 Nov. 1859 Sarah Bunnell. Child: HARRIETT m(1) Arthur Haycock; (2) Daniel Hotcher. Res Redlands, Calif.

FREDERICK d 5 Apr. 1869 æ 31 yrs 4 days m 1 Jan. 1866 Thankful Boynton. No issue.

453 LYMAN B. b 12 Febr. 1841.

CAROLINE m Russell Walker. Res Redlands, Calif.

454 HARVEY b ca 1846.

203 HARVEY D. WOODRUFF (Amos 70)

b 6 June 1809 West Stockbridge, Mass. d 25 Aug. 1876 m(1) 2 June 1834 Mrs. Sophia (Leete)

Benedict (wid Capt. John Benedict of West Stockbridge) d 16 June 1836 dau Nathaniel Leete; (2) 14 Nov. 1838 Brownhelm, Ohio Calesta Curtis Whittelsey b 29 May 1819 Brownhelm d 24 Apr. 1874 Greenville, Mich. dau Solomon and Olive (Kirby) Whittelsey. Rem to Loraine Co., Ohio and, after his 2d marriage to Seward, Ill. and later to Peatonica, Ill. Lived 2 yrs Tama Co., Ia., and in fall of 1863 moved to Greenville, Mich.

Children (b Seward):

SOLOMON CURTIS b 3 Apr. 1842 d 19 Nov. 1918 Greenville, Mich. m(1) 9 Sept. 1868 Greenville Elflinda Maria Stark b 9 Sept. 1850 Fair Plain, Mich. d 2 Nov. 1897 Greenville dau William and Nancy Stark; (2) 4 Sept. 1899 Ionia, Mich. Mrs. Evelyn (Ellis) Church b 18 Oct. 1856 dau Elmer E. and Jane M. (Halsted) Ellis. She d Dec. 1945 Calif. No issue.

455 CHAUNCEY WHITTELSEY b 2 May 1853.

204 AMOS MITCHELL WOODRUFF (Amos 70)

b 6 Sept. 1809 (Bible rec) West Stockbridge, Mass. d 17 Apr. 1874 (æ 64 yrs 7 mo 11 days per ts) Flushing, Mich. m 26 Aug. 1833 New Lenox, Mass. Eliza Maria Miller b 12 March 1816 New Lenox d 20 Jan. 1895 Flushing dau Collins and Mary (Williams) Miller. Both bur Flushing, Mich. Bible says they had 11 chil.

Children:

MARY b ca 1834 Mass.

NELSON d 17 Nov. 1858 æ 21 yrs 6 mo 21 days (per ts) Flushing, Mich.

HARRIET b ca 1839 Ohio.

CHARLOTTE b 1843 d 1925 m – Woodward bur Flushing, Mich.

MARION b 1845 d 1862 bur Flushing.

GEORGIANA b ca 1851 Mich.

EMMA b ca 1853 Mich. d 10 Mar. 1872 Flushing m – Wesson.

ALICA b ca 1858 Mich.

205 JOSEPH BULKELEY WOODRUFF (Amos 70)

b 12 Sept. 1811 West Stockbridge, Mass. d 14 Nov. 1854 bur West Center cem, State Line, Mass. m Martha Kennedy of Penna.

Children:

LYDIA E. b 24 July 1842 West Stockbridge d 22 July 1867 bur West Center cem m 7 Mar. 1866 Sebastian E. Smith of Canaan, N.Y.

CORNELIA (NELLY) b 12 Jan. 1850 d 6 Aug. 1886 bur West Stockbridge m(1) – Barker; (2) 3 Sept. 1878 Albert H. Nash.

MATTIE.

Daughter (poss Mattie) m Charles Stone.

206 SAMUEL WOODRUFF (Amos 70)

b 29 Apr. 1812 West Stockbridge, Mass. d 1885 m 14 Oct. 1837 West Stockbridge Mary Ann Wilcox b 1818 d 1884; both bur West Stockbridge.

Children (b West Stockbridge):

MARY J. b 1838 d 1864 (ts says d 19 April 1865 æ 25 yrs 8 mo 4 days).

EDWIN b 1842 d 3 June 1897 Austerlitz, N.Y. unm.

HIRAM d 22 Dec. 1890 æ 48 Great Barrington, Mass. m Jane Husted. Child: CORA m – Spear and res Bridgeport, Conn.

HELEN (ELLEN) MARIA prob b 23 Sept. 1844 d 19 Aug. 1846 (1847?).

JAMES HENRY b 14 Sept. 1848; unm.

WESLEY S. b 1853 d 27 Febr. 1899 bur West Stockbridge.

FREDERICK K. b 26 Apr. 1854 d 22 Apr. 1921 West Haven, Conn. bur Canaan Valley, Conn. m Mrs. Phebe (Merrill) Thompson d 17 June 1932 dau Hiram and Nancy (Warner) Merrill. No issue.

SARAH E. b 12 Aug. 1856. Unm.

A son. b 26 May 1859.

BERKINS Unm.

207 RUSSELL WOODRUFF (Amos 70)

b 17 May 1813 West Stockbridge, Mass. d 27 Febr. 1888 Pittsfield, Mass. bur West Stockbridge m 24 Sept. 1845 West Stockbridge Maria Smith b Sept. (Mr. Morgan Woodruff says 11 Feb.) 1822 Salisbury, Conn. d 8 Dec. 1897 bur. W. Stockbridge dau Mathew and Clarissa Smith.

He was engaged in the lumber and coal business in West Stockbridge and later Pittsfield.

Children (b West Stockbridge):

456 FRANKLIN AMOS b 10 May 1848.

457 CHARLES RUSSELL b 8 Dec. (family rec) or 8 June (ts) 1850.

458 MORGAN LEWIS b 1 July 1852.

459 JOSEPH BULKELEY b 14 Jan. 1855.

HARRIET ESTELLE b 13 Aug. 1858 d 13 March 1946 m(1) 14 Sept. 1881 Charles Cobb; (2) 28 Sept. 1904 Victor J. Slocum b 10 Jan. 1872 d 10 Dec. 1949. Res Brooklyn, N.Y.; no issue.

208 ALVIN WOODRUFF (Micah 71)

b 17 Oct. 1774 Farmington, Conn. d 8 Sept. 1866 m 26 Oct. 1797 Farmington (Avon) Polly (Mary) Cowles b 9 Nov. 1779 d 22 Nov. 1841; both bur Maple Grove cem, Candor, N.Y. She was dau Daniel and Esther (Rhodes) Cowles. Alvin Woodruff bought land at Candor 1824.

Children (b Farmington (Avon)):

AVERY b 9 Sept. 1800 bpt 8 Dec. 1805 d 13 Sept. 1826 bur Candor.

460 ALMON b 24 June 1803.

PLUMA b 24 June 1803 bpt 8 Dec. 1805 d 3 Jan. 1873 m 30 Dec. 1826 Asa Dearborn b 21 Sept. 1799 d 23 May 1873 Owego, N.Y.

ALEE b 7 July 1806 bpt 17 Aug. 1806.

MARY ANN bpt 25 June 1809 d 5 July 1828 æ 19 yrs, Candor,

SOPHIA b 27 May 1811 bpt 22 Sept. 1811 d June 1842.

A dau. b 18 July 1813 d 8 Aug. 1813.

FILINDA b 26 Sept. 1814 bpt 11 June 1815.

LAURA COWLES bpt 7 Sept. 1817 d 23 Apr. 1832 Candor.

EMMELINE CURTIS b 21 Sept. 1819 d 7 July 1903 m Joshua H. Little b 20 Jan. 1819 d 17

June 1857 Candor.

SUSAN JANE bpt 12 Sept. 1824.

209 MICAH WOODRUFF (Micah 71)

b 5 Feb. 1779 Farmington, Conn. d 29 Mar. 1849 or 31 Aug. 1848 Avon, Conn. m 1 Nov. 1804 Nabby Ann Sperry d 18 Jan. 1864 Waterbury, Conn. bur West Avon, Conn. dau Joel and Abigail (Wheeler) Sperry.

Children:

461 TRUMAN b 29 Aug. 1805.

ELMIRA b 27 Sep. 1809 m 9 Mar. 1834 Avon Orrin Brainard. Rem to Wisconsin.

MICAH CURTIS b 22 Sep. 1813 d 1815.

URSULA ANN b 3 Sep. 1816. Living Cincinnati, O. 1861.

CAROLINE b 9 Apr. 1819 Avon, Conn. m 18 Sep. 1842 Avon Enoch Kelsey of Wethersfield, Conn. b 28 Dec. 1818 d after 1862 s David and Lovisa (Hastings) Kelsey. She joined the Berlin, Conn. ch 1850 "by letter from Worthington".

CATHERINE b 9 Apr. 1819 m 6 May 1849 Avon William H. Hess of Waterbury, Conn.

210 MARK WOODRUFF (Gedor 72)

b 6 July 1791 (Bible rec in Pens file) or 16 May 1793 (West Avon ch rec) d Sep. 1850 Burlington twp, Calhoun Co., Mich. (Pens.) m(1) 2 Jan. 1812 Susan Belden b 2 Nov. 1793 d 3 July 1826 Cortland Co., N.Y. dau Daniel Belden; (2) 1 Mar. 1827 Esther Phillips d 29 Dec. 1835 æ 39 bur Little York, Cortland Co., N.Y.; (3) Mar. 1836 Sarah Warren who m (2) Reuben Reynolds and res 1856 Union twp, Branch Co., Mich.

He served in the War of 1812, drafted from Farmington, Conn., in Capt. Daniel Demming's Co. of Conn. Mil. Member Baptist ch and res Homer, N.Y. 1835, thence rem to Burlington twp, Calhoun Co., Mich. Data on children below are from family Bible recs.

Children:

By 1st w-

ASEL b 29 June 1812 d 21 July 1841 bur Old cem, Homer, N.Y. m 5 Oct. 1837 Homer, N.Y. Fanny Foster, had ch AMMON B. d 18 Nov. 1841 æ 10 mo. She m(2) 1842 Edward Henderson d 27 Apr. 1898 æ 91 Homer, N.Y.

FIDELIA b 8 Dec. 1813 d 21 Apr. 1844.

462 ELMER b 22 Feb. 1816.

SUSAN b 20 Mar. 1818 d Mar. 1818.

463 NELSON b 1 May 1821.

MORGAN b 17 July 1823. Present at death of his father.

MARK b 19 June 1826 d 14 July 1826.

By 2d w-

Dau b and d 7 Sep. 1829.

CAROLINE CORDELIA b 12 Nov. 1830 prob m Joseph W. Holt, Calhoun Co., Mich.

SUSAN ADELINE b 1 Oct. 1832.

EDWIN FREEMAN b 9 Oct. 1834. On 24 Jan. 1855 Morgan Woodruff of Marshall, Mich. was Made gdn of Edwin F. Woodruff who res Battle Creek, Mich.

ESTHER EMELINE b and d 21 Mar. 1836.

211 JONATHAN WOODRUFF (Gedor 72)

b 10 Feb. 1795 West Avon, Conn. d 7 Nov. 1885 Geneva, Ohio m 6 July 1822 Vienna, Ohio
Lenora Kendall b 26 Oct. 1800 Paris, N.Y. d 3 May 1877; both bur Evergreen cem, Geneva.

A shoemaker by trade, he emigrated on foot to Connecticut's Western Reserve with Miles
Wheeler and Jonathan Allen, carrying well filled peddlers' packs, selling more than
enough to pay their ways. Settled in Vienna, Ohio. Was greatly interested in
astronomy, and injured one of his eyes observing the sun's eclipse June 1806. Prob
res 1850 Grant Co., Wisc (census).

Children:

DORCIA TRACY b 21 July 1823 Vienna d 15 May 1906 Cheyenne, Wyo. m(1) 25 Dec. 1840 Mecca,
Ohio Luther Gale d 26 July 1851 Nevada City, Calif. res Platteville, Wisc.; (2) 15
Sep. 1852 Luke Camp d 1886 Cheyenne, Wyo.

464 WILLIAM WARREN b 3 Feb. 1825.

ELIZA ANN b 2 Mar. 1828 d 16 Mar. 1828 Fairview, Pa.

465 SAMUEL NELSON b 6 Mar. 1829.

CLARISSA EVELINA b 16 Dec. 1831 Morgan, Ohio d 2 Oct. 1919 Painesville, Ohio m 9 Nov.
1856 Jerome B. Burrows of Painesville.

SARAH LEONORA b 26 July 1834 Morgan, O. d 12 Sep. 1920 Pacific Grove, Calif. m 4 Dec.
1851 Platteville, Wisc. Henry Chapman.

MARY ELIZA b 29 Oct. 1838 Mecca, Ohio d 14 Dec. 1885 Modesto, Calif. m 5 July 1874
Jesse J. Chapman.

466 HENRY HARRISON b 15 July 1841.

AMMON BROWN b 11 Aug. 1844 Braceville, Ohio d 2 Dec. 1874 bur Geneva, Ohio m 1868
Conneaut, Ohio Nellie Stafford. Served in 14th Ohio Regt. in Civil War.

212 CHARLES WOODRUFF (Gedor 72)

Adopted s, b ca 1787 d 26 Oct. 1864 æ 77 Tallmadge, Ohio m 23 Oct. 1832 Portage Co.,
O. Anna Aiken of Vernon, O. d 1876 Oberlin, O. dau Asher and Rosella (Rosetta?) Wilcox
Aiken.

Rem ca 1811 to Vienna, O. Served in War of 1812, later active in mil., made brig.
genl. ca 1830. Prob s Noadiah Woodruff (N^o75) and his first wife.

Children:

467 NOADIAH b 23 July 1833.

468 AMOS H. b 1835.

469 HENRY b 20 Oct. 1836.

470 WILLIS WILCOX b 12 Apr. 1841.

MARY ANN b ca 1844.

213 JASON WOODRUFF (Jasper 73)

b 1800 Farmington, Conn. d 2 Sept. 1874 Paris, Linn Co., Ia. m(1) Buffalo, N.Y.
-; (2) Fairfield Co., Ohio Elizabeth Aker d ca 1855.

History of Fayette Co. Iowa (pub.1891) says he rem to Buffalo, N.Y. 1821, thence to
Fairfield Co., O., and 1851 Allen Co., O. Rem 1868 Paris, Ia.

Children:

By 1st w-

JOHN Col. in an Ohio regt., Civil War.

By 2d w-

471 JAMES S. b 18 Nov. 1851

214 LEONARD WOODRUFF (Charles 74)

b ca 1805 Farmington, Conn. d 1870 bur Hastings, Mich. m 24 May 1829 Almira Bradley
b ca 1808 dau Truman and Tamar (Searle) Bradley of Northampton, Mass. She m(2) - Hardy
and res 1891 Lockport, N.Y.

Children:

+471A WATSON E. b ca 1832.

+471B OLIVER E. b ca 1834.

ALFRED C. b 1840. Served in Civil War. Res 1912 Soldiers Home, Danville, Ill., unm.

+471C EDWARD T. b ca 1846.

215 CHARLES GRUNDY WOODRUFF (Charles 74)

b 29 May 1812 Farmington, Conn. d 22 Dec. 1888 m(1) 22 Mar. 1837 Granville, Mass.
Amelia C. Eno of East Granville, Mass. b 10 July 1816 d 4 Nov. 1853 Jefferson twp,
Buchanan Co., Iowa bur Spring Creek cem, Black Hawk Co., Ia. dau Reuben and Loanna
(Cooley) Eno; (2) Loanna B. Cooley d 30 Sept. 1860 dau of John B. Cooley of Homer,
Ohio and a cousin of his first w (she bur Homer, Ohio); (3) 4 July 1861 Delia S. Pease
dau Eli and Cornelia (White) Pease of Blandford, Mass.

Children:

By 1st w-

472 FREDERICK CHARLES b 23 June 1838.

HENRY ROBBINS b 5 Apr. 1845 Granville, Ohio m Ellen Currier dau David Currier. Child:
DAVID C. b 15 Apr. 1870 d 5 Jan. 1885.

HELEN AMELIA b 29 Oct. 1846 Granville, Ohio m Capt. John McGowan. Res 1866
Independence, Iowa.

CHARLOTTE HENRIETTA b 16 Oct. 1848 Granville, O. m 14 Dec. 1884 John E. Planck. Res
Stuart, Nebr.

By 2d w-

473 WILLIAM ARTHUR b 29 Nov. 1855.

ALBERT b and d 1860.

By 3d w-

FRANKLIN PEASE b 19 Feb. 1869 d 24 June 1869.

MARY LYON b 4 Sep. 1870 d 31 May 1894.

216 HEZEKIAH NORTH WOODRUFF, Rev. (Timothy 77)

b 25 Feb. 1762 Farmington, Conn. d 13 Aug. 1833 Oneida Castle, Oneida Co., N.Y. m(1)
1788 Sally (Bartlett) Alden d 14 Sep. 1803 Coventry, Conn. wid Jonathan Alden; (2)
before 1814 Mrs. Abigail Carpenter wid John Carpenter. She res 1834 Oneida, N.Y.

Grad Yale College 1784, A.M. 1790. Pastor First ch of Stonington, Conn. 1789 and until
June 1803, soon after which he rem to Onondaga Co., N.Y. and 6 Apr. 1826 helped organize
the First Presbyterian ch at Syracuse, N.Y.

Children (bpt Stonington):

HEZEKIAH b 18 Feb. 1789 bpt 12 July 1789. Living 1829 Elmira, N.Y., unm.

LUCY CADWELL b 3 May 1791 d 24 May 1859 m George B. Richmond d 8 Apr. 1774 Westport,
N.Y. d 17 June 1858 s Perez and Hannah (Brightman) Richmond. Res Livonia, N.Y.

JOHN bpt 18 Oct. 1795 d 11 Feb. 1796 Stonington.

ALARIA bpt 16 June 1797.

MATILDA bpt 21 Sep. 1801.

217 OZEM WOODRUFF (Timothy 77)

b 8 May 1773 Farmington, Conn. d 22 Aug. 1849 Baton Rouge, La. m 13 Apr. 1794 (per West Hartford, Conn. rec) or 9 Apr. 1795 (per Bible rec) West Hartford, Conn. Martha Scott b 7 Aug. 1775 (per West Hartford rec) or 7 Aug. 1778 (per Bible rec) d 8 Dec. 1843 bur Farmington dau Samuel and Lois (North) Scott. In some records he is referred to as "Major".

Children (b Farmington):

MARTHA SCOTT b and d 9 Apr. 1796.

LUCY b 10 Mar. 1797 d 3 Dec. 1815 unm.

474 TIMOTHY b 6 Apr. 1798.

OZEM b 28 May 1800 d 4 Sep. 1802.

+474A OZEM b 7 Jan. 1803 d 10 Oct. 1857 LeVerte, Texas. Continued in Addenda.

MATILDA b 30 Jan. 1805 m(1) 24 Sep. 1828 James H. Miller; (2) William Talcott.

GEORGE b 5 Apr. 1807 d 25 May 1808.

PLUMEA b 11 Aug. 1809 d 14 Apr. 1883 unm.

FANNY b 26 July 1811 bpt 4 Dec. 1818 West Hartford d 7 Sep. 1871 Meriden, Conn. m 24 June 1846 Amon Andrews as his 2d w.

DOLLY b 16 Dec. 1813 d 25 Aug. 1855 Fayette, Miss. m Prof. — Tenny. Taught school at Baton Rouge, La.

475 LUCY MATILDA b 23 July 1816.

476 GEORGE W. b 19 June 1819.

JOHN b 4 Feb. 1821 d 21 Apr. 1822.

218 EPHRAIM TREADWELL WOODRUFF, Rev. (Timothy 77)

b 17 Oct. 1777 Bpt. 1 Mar. 1778 Farmington, Conn. d 26 Nov. 1859 Wayne, Ashtabula Co., Ohio m(1) 7 Oct. 1801 Coventry, Conn. Sarah Alden d 27 Jan. 1829 dau Jonathan and Sarah (Bartlett) Alden; (2) ca 1832 Susan Porter b 1771 dau Nathaniel and Martha Porter.

A.M. Yale College 1797. Ordained pastor of church in North Coventry, Conn., resigned 21 Oct. 1817 due to poor health and went to the Western Reserve in Ohio, arriving in Wayne in April 1819, where he was the first pastor of the church.

Children (b North Coventry):

SARAH BARTLETT b Feb. 1804 d 1 Oct. 1849 m 17 Jan. 1822 Seth Hayes b 9 Mar, 1794 Hartland, Conn. d 9 Mar. 1865 Burg Hill, Ohio s Richard and Mary (Lane) Hayes. He m(2) 10 Apr. 1850 Margaret Vernon of Williamsfield, O., and (3) 28 Sep. 1854 Martha W. Sterrett.

477 JONATHAN ALDEN b 18 Apr. 1808.

EPHRAIM T. d y.

HARRIET b 1811 d Mar. 1829 Wayne, Ohio.

CHARLOTTE MARIA m 17 Sep. 1834 J. B. Clark of Kelloggsville, Ashtabula Co., Ohio.

478 SAMUEL EBENEZER b 31 Mar. 1817.

219 ERASTUS WOODRUFF (Timothy 77)

b 1783 Farmington, Conn. d 14 Jan. 1867 Lima twp, Grant Co., Wisc. m Coventry, N.Y.
Isabella Yale b 1793 d Lima twp 1871 dau Ozias and Hannah (Hotchkiss) Yale.

Rem to Green Co., N.Y. between 1820-30; res Platteville, Wisc. 1850-60.

Children:

HANNAH b 1811.

479 ERASTUS b 1814.

480 HENRY YALE b 1816.

HARRIET ANN b 1818, living 1870 Lima twp.

481 JULIUS C. b 1822.

OZEM b 1823.

GEORGE RILEY b 1825.

OZIAS b 1827, living 1850 Lima twp.

482 FRANCIS (FRANK) G. b 16 Jan. 1831.

LUCIUS S. b 1834, living 1870 Lima twp, unm.

220 ABRAHAM WOODRUFF (Elijah 78)

b 1772 Farmington, Conn. d 25 Apr. 1842 Westfield, N.Y. m Polly Brace d 29 July 1856
æ 73 Westfield dau Charles and Persia (Brandicha) Brace. Both bur Westfield.

He joined the Congregational ch West Winfield, N.Y. 7 Feb. 1831, she 4 Jan. 1818.
Both received into Congregational ch Westfield, N.Y. 30 Sept. 1837. The following
son was adopted.

Child (adopted):

FREDERICK ABRAHAM bpt 10 Sept. 1826 West Winfield, N.Y.

221 ELIJAH WOODRUFF (Elijah 78)

b 9 Sep. 1778 Farmington, Conn. d 28 Feb. 1828 Sheldon, N.Y. m 21 Feb. 1817 Winfield,
N.Y. Elizabeth Churchill b 1 Dec. 1787 Glastonbury, Conn. d 22 Mar. 1848 Buffalo,
N.Y. dau Rev. Jesse and Hannah (Boardman) Churchill.

Children:

MARY b 23 Nov. 1817 m 27 May 1840 Benjamin Zimmerman. Res Grinnell, Iowa.

ALMIRA b 15 June 1822 d 22 Oct. 1897 Tabor, Iowa unm.

AURELIA STILLMAN b 1 Feb. 1825 m Tabor, Ia. John Hallam.

CORINNA b 25 Aug. 1827 m 22 Oct. 1845 Buffalo, N.Y. Charles Hobart. Res Sterling, Ill.

222 SOLOMON WOODRUFF (Noah 79)

b 11 Dec. 1763 Farmington, Conn. d 11 Febr. 1822 Farmington m 15 Feb. 1786 (Pens rec)
Chestina Curtis b 29 Sep. 1764 Simsbury, Conn. d 31 Oct. 1844 Farmington dau Eliphalet
and Margaret (Dyer) Curtis.

Served in the Revolutionary War in Capt. Barnes' Co., Col. Hooker's Regt, Wolcott's
Brigade (Pens file #W-18367). Birth rec below all from Pens file.

Children (b East Farms, Farmington):

ROXY b 20 Mar. 1787 d 20 Jan. 1810 m 5 Mar. 1809 Brownell Buckley.

LUCY b 11 Jan. 1789 d 2 July 1872 m 26 Apr. 1815 Adna Hart b 27 Mar. 1790.

- 483 SOLOMON CURTIS b 27 July 1791.
NANCY b 11 Oct. 1793, d 22 Aug. 1878 Middlebury, Conn. m 18 Dec. 1813 Farmington Rev. Chandler Rose.
LYDIA b 23 Aug. 1795 d 28 Oct. 1876 West Hartford, Conn. m 27 Nov. 1815 Farmington Harry Hurlbut.
SYLVIA b 21 Feb. 1798 d 15 Apr. 1868 New Haven, Conn. bur Evergreen cem m 1 Sep. 1818 Timothy Woodruff (N^o 474).
SALLY b 30 Nov. 1799 d 18 Feb. 1876 un m bur Fairview cem, New Britain, Conn.
- 484 EDWARD b 7 Jan. 1802.
HORACE, Rev. b 5 Nov. 1803 d 18 Feb. 1858 m 12 Sep. 1832 Charlotte Gould of Huntington, N.Y. Grad Yale Divinity School 1830; ordained Orange, Conn. where he remained until 1 June 1836. No issue.
- 485 EPHRAIM b 17 Oct. 1805.
- 486 NOAH b 17 Dec. 1807.
- 223 ISAIAH WOODRUFF (Noah 79)
b 15 Aug. 1766 Farmington, Conn. d 29 May 1832 Hartford, Conn. m 10 Feb. 1796 Enfield, Conn. Sarah Parsons b June 1773 d 26 Jan. 1855 Brooklyn, N.Y. dau Elijah and Jerusha Parsons.
Rem before 1810 to Sandisfield, Mass., where he built a tannery.
Children (b Sandisfield):
NATHANIEL COLLINS b 27 Dec. 1800 d 15 July 1822 Farmington.
- 487 ELIJAH PARSONS b 3 Jan. 1798.
FANNY b 27 Dec. 1804; una.
- 488 ALBERT b 13 Aug. 1807.
CYNTHIA b 13 May 1812 d 24 Oct. 1873 Catskill, N.Y.; un m.
- 224 ROSWELL WOODRUFF (Noah 79)
b 6 June 1768 bpt 12 June 1768 Farmington, Conn. m 3 Nov. 1795 West Hartford, Conn. Hannah Benham.
Rem before 1800 to Sandisfield, Mass. and in 1812 to Rock Creek, Ashtabula Co., Ohio.
Children (b Sandisfield):
- 489 ELIAS b 5 Feb. 1798.
LYNDA b 9 Oct. 1799 prob m Elias Benham.
NOAH b 28 Oct. 1801 d 19 May 1803.
MARIA (ALMIRA) m 23 Nov. 1837 David Bailey.
HANNAH b 5 May 1803 prob m David Sloat.
- 225 SYLVANUS WOODRUFF (Noah 79)
b 1769 Farmington, Conn. d 1 Nov. 1831 bur Old cem, Farmington m(1) 20 May 1798 Mary Barker; (2) 5 Oct. 1824 Simsbury, Conn., Charity Theodosia Fuller.
Children (b Farmington):
CHARLOTTE b 18 Feb. 1799 d 26 Jan. 1829 West Hartford, Conn. m 2 May 1819 Joseph Loomis.
MARY ANN b 20 Nov. 1800 m 3 Oct. 1819 Samuel Cadwell.
EMMA b 24 Aug. 1802 d 20 Oct. 1826 m 7 Oct. 1823 Ormi Monroe North.

JULIA b 18 July 1804 d 5 Mar. 1822.

490 SYLVESTER b 4 June 1806.
ELIZA b 24 June 1808 m(1) 19 Sep. 1830 Augustus Rowley; (2) Benjamin Jagger.
JEANNETTE b 30 Aug. 1810 Farmington d 5 Oct. 1862 Meriden, Conn. m 31 Aug. 1834 Albert
W. North. Res Redfield, N.Y.

491 EDWIN b 20 Feb. 1813.
HARRIET b 12 June 1816 d 27 Oct. 1816.
MARIA b 8 Aug. 1817 d 16 Nov. 1820.
JANE MARIA b 9 May 1820 m Hiram Butler of Meriden, Conn.

226 JEREMIAH WOODRUFF (Joshua 80)
b 29 July 1785 (fam rec) bpt 6 Nov. 1785 Farmington, Conn. d 17 Nov. 1826 Berlin,
Conn. m 30 Sep. 1805 Margaret (Mary) Keeney b 1786 d Sept. 1825 Farmington (fam record
says she d 28 Aug. 1825 æ 39) dau Alexander Keeney.
Children (b Farmington):
LAURA SOPHIA b 1806 bpt 15 July 1811 d 1882 m 26 Oct. 1828 John Bradley of Stafford,
Conn.
DELIA d May 1809 æ 11 mo.

492 ELI KEENEY b 6 Mar. 1810.

493 SAMUEL b 28 Feb. 1814.
DELIA b 6 May 1815 d ca 1904 Omaha, Nebr. m(1) 27 Jan. 1837 Samuel A. Stratton; (2)
30 Mar. 1850 Peter Stuart of Eagle, Wisc. No issue.

494 ABIJAH b ca 1817.
SARAH WEBSTER bpt 5 Sep. 1819 d 27 Feb. 1891 Milwaukee, Wisc. m Archibald P. Powell
b 31 July 1811 Utica, N.Y. s Jeremiah Powell.

227 CYRUS WOODRUFF (Joshua 80)
b 19 Apr. 1791 bpt June 1791 Farmington, Conn. d ca 1818 (fam rec) m 4 Dec. 1813
Mary (Miriam) Brewer d 26 June 1856.
Children (poss others also):

495 SAMUEL HENRY b 31 Dec. 1814.

496 ASAHEL b ca 1818.

228 JOHN WOODRUFF (Oliver 81)
b 21 Apr. 1774 Farmington, Conn. d 28 Sep. 1843 Tinmouth, Vt. m(1) 4 Dec. 1799 Esther
Barlow, div; (2) 8 Nov. 1812 Gorham Corners, Me. Sarah Whitmore d 27 June 1842; (3)
8 Nov. 1842 Tinmouth Joanna Whitmore (sis of 2d w) d 17 Aug. 1868 æ 83 bur Tinmouth.
Children:
SALLY PORTER b 24 Feb. 1814 Portland, Me. d 26 Mar. 1858 Baraboo, Wisc. m 8 Jan. 1835
Tinmouth William Haseltine d June 1888.

497 GEORGE b 18 Dec. 1815.

498 JOHN b 18 Dec. 1815.

499 SAMUEL WHITMORE b 26 Sep. 1817.

500 JOEL WHITMORE b 25 Nov. 1819.

501 ELIAS SALISBURY b 4 Sep. 1821.

LEWIS E. (EDWARD LEWIS) b 1 July 1823 Tinmouth d 22 Oct. 1893 Ashford, N.Y. m(1) 14 Sep. 1848 Tinmouth Ruth Norton d 30 Aug. 1867 æ 43 yrs 5 mo 15 days Kenyonville, N.Y.; (2) 4 Oct. 1868 East Gaines, N.Y. Mrs. Betsey (Wilson) Williams. Child: MARY AZELENE b 16 June 1855 m Oct. 1890 Clinton Johnston. Res Ashford, N.Y.

229 LOT PORTER WOODRUFF (Oliver 81)

b 14 Feb. 1779 Farmington, Conn. d 25 July 1831 Burke, Vt. m 27 Nov. 1800 Clarendon, Vt. Hannah Miller b 26 Sep. 1782 Rehoboth, Mass. d 30 Jan. 1867 Newark, Vt. dau Jacob Miller. Both bur Burke.

Children:

502 ERASTUS b 17 Nov. 1802.

503 JOHN MILLER b 15 Dec. 1804.

POLLY b 27 Nov. 1806 Westmore, Vt. d 20 Nov. 1877 Lyndon, Vt. m 25 Sep. 1825 Burke Daniel Quimby.

EMILY STRONG b 18 Feb. 1808 or 1809 Burke d 2 Aug. 1849 Sutton, Vt. m 10 July 1831 Burke Jenks M. Putnam.

HORACE b 4 Feb. 1813 d 18 Mar. 1813 Burke.

504 HORACE EVANS b 7 July 1819.

230 OLIVER WOODRUFF (Oliver 81)

b 27 Feb. 1790 Farmington, Conn. d 1857 New York, N.Y. m Sarah Shackerlee b 1792 New York, N.Y. dau Peter Shackerlee.

He was an umbrella manufacturer; commander of First Troop of Governor's Guard in 1826.

Children:

SARAH H.

CAROLINE F.

CORNELIA M. m E. Franks.

ANN ADAIR m J. B. Franks. Res Brooklyn, N.Y. 1878.

OLIVIA SMITH m P. H. Greene. Res 1878 New York, N.Y.

231 EDWARD WOODRUFF (Oliver 81)

b 3 July 1793 Tinmouth, Vt. d 30 Apr. 1857 Fort Ann, N.Y. bur Fort Ann m(1) Wallingford, Vt. Betsey Conant b 2 May 1793 d 7 Jan. 1852 æ 58 yrs 8 mo Tinmouth; (2) Susan Baker, who res Jersey City, N.J. 1895.

Children (b Tinmouth):

505 HANNIBAL b 11 Mar. 1819.

BENJAMIN FRANKLIN b 22 Dec. 1815 d 15 July 1891 Rutland, Vt. bur Tinmouth res with bro Hannibal; served in Civil War.

ADELIA GOODRICH b 12 Jan. 1822 d 6 June 1887 Highgate, Vt. m 23 Nov. 1843 Dr. Henry Baxter b 15 Apr. 1821 Norwich, Vt. d 27 Sep. 1897.

ELIZABETH b 21 Sep. 1828 d 17 Dec. 1829.

ELIZABETH JANE b 27 Aug. 1831 m 27 May 1856 Tinmouth Lewis Samuel Partridge b 10 Mar. 1814 d 22 May 1886 Norwich, Vt.

EMMA.

A child.

232 ALANSON WOODRUFF (Abel 82)

b 18 Dec. 1782 Farmington, Conn. d 25 Jan. 1865 West Avon, Conn. m 11 Jan. 1808 Farmington Eunetia Baldwin b 1785 North Branford, Conn. d 22 Aug. 1872 West Avon dau Ephraim and Keziah (Wheaton) Baldwin.

Children (b Farmington):

506 JOHN FLAVIL b 3 Apr. 1809.

507 MATHEW b 12 June 1811.

508 WILLIAM CARLOS b 27 May 1813.

SYLVIA b 20 June 1815 bpt 20 Apr. 1820 Farmington d 20 Jan. 1890 Unionville, Conn. m 7 May 1834 Avon, Conn. Corydon Woodford s John and Belinda (Hart) Woodford.

ABIGAIL b 1817 bpt 20 Apr. 1820 d ca 1911 m 23 Sep. 1840 Avon, Conn. Robert Chapman of Newington, Conn.

ARDEN b 1818 bpt 31 May 1818 d 18 Mar. 1822.

CORNELIA b 22 Mar. 1822 d 13 May 1908 New Britain, Conn. m(1) 8 May 1839 Orson Woodford s John and Belinda (Hart) Woodford; (2) Charles M. Lewis.

NANCY EUNETIA b 11 Aug. 1829 bpt 25 Oct. 1829 Farmington d 23 Jan. 1907 New Britain m 8 May 1849 Avon Luther Aurelius Parker b 11 May 1823 Morristown, Vt. d 23 Apr. 1906 New Britain s Ithamar and Rachel (Parker) Parker.

ARDEN b 18 Jan. 1825 d 20 May 1826.

JAMES A. b June 1827 d 15 Feb. 1831.

233 ARDEN WOODRUFF (Abel 82)

b 17 Mar. 1794 Farmington, Conn. d 25 June 1876 Strykersville, N.Y. m 17 Apr. 1823 Farmington Sophia Tillotson b 9 Dec. 1799 Farmington d 13 Jan. 1888 West Bloomfield, N.Y.

Rem ca 1818 to Warsaw, N.Y. where he taught school winters and was a shoemaker summers. After his marriage he became a tanner at Weathersfield Springs, N.Y. Settled on a farm at Weathersfield Hill, Warsaw, 1832, and 1840 bought one near Strykersville, where he res till his retirement in 1865, when he rem to West Bloomfield. At various times and places he was school inspector, school supervisor and justice of the peace. In 1846-47 he represented Wyoming Co. in the Assembly, was an elder of the Presbyterian ch at Warsaw, and for more than 40 years was teacher and superintendent of the Sunday school.

Children:

COLUMBUS b 29 July 1824 d 29 Nov. 1825.

EMMA LUCRETIA b 3 Nov. 1827 d 16 Oct. 1828.

509 CLINTON DeWITT b 26 June 1832.

510 EDWARD PAYSON b 27 Feb. 1840.

234 EBEN WOODRUFF (Elisha 84)

b 30 July 1774 Farmington, Conn. d 16 May 1851 Farmington m 30 (or 23 per fam rec) Aug. 1803 Rhode Coe b 27 Mar. 1777 d 20 June 1849 dau Ens. Jonathan and Eunice (Cook) Coe of Winsted, Conn.

After a brief schooling in Farmington, he became a harnessmaker, but soon went to work in an uncle's sawmill. In 1797 he went to Barkhamsted, Conn. where he and Samuel Merwin of Farmington bought land and built their own sawmill. He and his w were members of the M.E. ch at Winsted and later of the new one at Pleasant Valley, Conn., for which he gave the land.

Children:

CEMINA b 15 May 1804 d 1887 m Feb. 1833 Olney Allen d 1880. They rem 1833 from Barkhamsted to Lafayette near Medina, Ohio via the Erie Canal and lake boat.

RHODA b 19 (or 16) Nov. 1805 d 31 Dec 1883 m 1825 Orville Jones of Barkhamsted d 1885.

ANN b 4 Oct. 1807 d 14 Nov. 1873 Berlin, Conn. m 1847 William Healy of Pleasant Valley, Conn.

HULDAH b 14 July 1810 d 1892 m 1829 George H. Clark of Riverton, Conn. b 1799 d 22 Feb. 1852. She res Forestville, Conn.

EUNICE b 14(16?) July 1815 d 1882 m 1839 Elbridge Gerry Snow.

511 EBEN COE b 28 July 1817.

235 ELISHA WOODRUFF (Elisha 84)

b 7 Oct. 1777 Farmington, Conn. bpt there 3 June 1821 d 16 Mar. 1863 Geneva, Ohio m ca 1801 Charlotte Burdie bpt 3 June 1821 Farmington d 17 May 1875 æ 61; both bur Evergreen cem, Geneva.

Rem first to Mina, Chautauqua Co., N.Y., then to Geneva, Ohio.

Children (b Farmington):

POLLY b 19 Apr. 1803 d 1877 m Henry Dorman.

512 ROBERT b 24 July 1805.

SARAH b 28 Nov. 1807 m(1) George Weed; (2) James Calaway.

HENRY b 19 Oct. 1809 d 31 Aug. 1879 bur Evergreen cem, Geneva; unm.

EMMELINE b 15 Dec. 1811 m Noah Woodruff (N° 486).

CHARLOTTE b 20 Aug. 1813 d 17 May 1875 bur Evergreen cem, Geneva; unm.

ELIZA d 30 Jan. 1817 æ 9 days bur Avon, Conn.

ELIZA ANN d 21 July 1820 æ 13 days bur Avon.

236 DANIEL S. WOODRUFF (Elisha 84)

b 2 Nov. 1784 Farmington, Conn. d 6 Sep. 1855 Freedom, Ohio m(1) Anna Hart d 12 Feb. 1818 "in the 32d year of her age" Farmington; (2) Sally Ann Mills b 1784 dau Gideon and Ruth (Humphrey) Mills. Rem to Freedom, O. 1839.

Children:

RUTH ANN bpt Farmington 9 Nov. 1823 m 20 June 1857 Henry Myers of Freedom, Ohio.

DANIEL RICHARDSON bpt 11 June 1826 d 27 Nov. 1828 bur Avon, Conn.

ELIZABETH SUSAN b 15 July 1827 d 10 Dec. 1828 bur Avon.

237 SIMEON WOODRUFF (Elisha 84)

b 1 Oct. 1786 Farmington, Conn. d 30 May 1871 New Britain, Conn. m 2 Oct. 1811 Avis Bronson b 27 Oct. 1790 d 16 Jan. 1855 Berlin, Conn. dau Joel and Cynthia (Squire) Bronson; both bur Fairview cem, New Britain.

Children:

LUCIUS b 1 Dec. 1812 Farmington d 11 Jan. 1872 New Britain m 29 Jan. 1837 Harriet Buell b 4 Aug. 1811 Simsbury, Conn. d 27 Oct. 1872 New Britain dau Frederick and Lydia (Wright) Buell; both bur Fairview cem, New Britain. He was secretary of Russell & Irwin Mfg. Co., New Britain.

SAMUEL E. b 15 Mar. 1818 d 16 June 1842.

FRANKLIN b 25 Apr. 1820 d 1892 New Britain m 17 Sep. 1846 Elizabeth H. Andrews b 1820 Berlin, Conn. d 1896; both bur Fairview cem, New Britain. He was a physician, M.D. New York University 1844. No issue.

MARY CYNTHIA (twin) b 28 Apr. 1825 d 2 June 1831.

IRA BRONSON (twin) b 28 Apr. 1825 d 12 Feb. 1835; both bur Old cem, Burlington, Conn.

MARY BRONSON b 31 July 1832 d 22 Mar. 1863 New Britain m 16 Dec. 1856 Mahlon J. Woodruff (N° 881).

238 ALLEN WOODRUFF (Elisha 84)

b 19 Nov. 1788 Farmington, Conn. d 12 Jan. 1854 Wilmot, Pa. m 8 May 1825 Burlington, Conn. Mrs. Nancy (Bronson) Wiard d 25 Aug. 1852.

Both were members 1822 of ch at Burlington. Administration of his estate granted to S.S. Bradley.

Children:

SAMUEL B. m Jane Brewster. Res New Era, Pa. but disappeared ca 1852. Children: MARY unm; EMMA m 24 Mar. 1869 Herrick, Pa. Daniel Bailey Hitchcock.

LAURA ALMIRA bpt 6 July 1828 Farmington m. James Lewis.

MARY m – Turrell. Res as a wid 1878 Wyalusing, Pa.

239 JOHN WOODRUFF (John 86)

b 29 Sep. 1757 Milford, Conn. d 16 Feb. 1834 Troy, N.Y. bur New Marlboro, Mass. m May 1779 Sarah Cole b 1758 d 1838 (Pens rec says 15 May 1839) Bridgeport, Conn., dau Thomas Cole.

Enl from Waterbury, Conn. in Revolutionary War, serving as pvt and ens under Capts. Phineas Porter, Jesse Curtis and Benjamin Roberts (pens file #W-16483). Res after 1802 New Marlboro, Mass., later res Hudson, N.Y. with s Thomas. She res there 1838 with s Anor.

Children:

513 JOHN LEWIS b 4 Dec. 1779.

514 GARRET b 18 Nov. 1782.

515 URIAL b 16 Apr. 1785.

516 JARED b 14 Aug. 1789.

517 THOMAS b 28 Apr. 1792.

518 ELISHA b 9 May 1795.

ANOR b 10 Sep. 1798 d 23 May 1888 Rockford, Ill. m 28 Jan. 1819 Eliza Canfield of New Marlboro, Mass. d 12 Jan. 1890.

AMOS b and d Nov. 1801.

AMOS b 14 Sep. 1803 d ca 1844 m 17 Jan. 1825 Philena Shephard. He d intestate, administration of his estate granted 12 Sep. 1844 Rockford, Ill. She m(2) 17 Jan. 1850 Lorrin Corsey of Rockford.

240 SAMUEL WOODRUFF (John 86)

b 10 Apr. 1759 Milford, Conn. d 21 Mar. 1847 Watertown, Conn. m 6 Sep. 1781 Watertown Jemima Judd b 1761 d 7 Oct. 1838 Watertown.

Served several enlistments in the Revolutionary War 1776-81 and was granted a pension on application made 30 July 1832. Fought in a skirmish at New Rochelle, N.Y., Battle of Turtle Bay, etc.

Children (b Watertown):

HANNAH b 20 May 1783 m Ezekiel Welton.

519 ENOCH J. b 15 Jan. 1786.

520 ELEAZER S. b 5 Apr. 1792.

ELIJAH B. b 3 Dec. 1794 d 15 Oct. 1797.

LAURA B. b 22 Aug. 1799 poss m – Gridley.

ELIJAH b 18 Sep. 1802 m 24 Dec. 1823 Woodbury, Conn. Parnelly Nichols. He poss res Toledo, Ohio 1880.

EMILY B. b 27 Apr. 1805 d 22 Mar. 1848 m 16 Nov. 1826 Greenfield, Pa. Samuel R. Ensign b 3 Oct. 1803 d 8 July 1805 Greenfield, Pa. s Samuel and Abigail (Gibbs) Ensign.

NANCY J. b 24 Nov. 1807 m 12 Sep. 1832 Joseph B. Holmes.

241 EDWARD WOODRUFF (John 86)

b 28 Feb. 1761 Milford, Conn. d 10 Sep. 1830 New Hartford, Conn. m 10 Oct. 1781 Mehitable Parker b 30 June 1763 d 30 Mar. 1835 New Hartford; both bur New Hartford.

Enlisted from Waterbury, Conn. for service in the Revolutionary War. Rem from Watertown, Conn. to Harwinton, Conn. ca 1800 and later to New Hartford.

Children (b Watertown):

521 BENJAMIN b 20 Nov. 1782.

DAMA (DAMRIS) b 11 Oct. 1784 m 25 Nov. 1806 (fam rec) Harwinton Daniel Brinsmade Baldwin b 7 Nov. 1784 Washington, Conn. Res Allen Center, N.Y.

522 DAVID LAMBERT b 8 Mar. 1787.

523 RUSSELL b 3 Oct. 1789.

524 EDWARD b 28 May 1792.

242 LAMBERT WOODRUFF (John 86)

b 28 June (Milford rec) or 28 Jan. (fam rec) 1763 Milford, Conn. d 29 July 1843 Wolcott, N.Y. m Watertown, Conn. Mary Nettleton b 1763 d 12 Dec. 1848 Wolcott, N.Y.; both bur Old Burying Ground, Wolcott, which has been demolished.

Served in the Revolutionary War at various times, including enlistment Mar. 1778 in Capt. Isaac Curtis' Co. (pens rec #R-11821). He rem Watertown to New Marlboro, Mass. and thence to Wolcott, N.Y., where he and his 2 sons John and Charles were mentioned in the minutes of the first town meeting. A house he built there in 1817 was standing in 1937.

Children (b Watertown):

525 JOHN b 2 Aug. 1784.

CHARLES b 1786 d 4 Feb. 1869 m Betsey – d 9 Feb. 1865 Wolcott. Children: LUCY JANE b 1813 d 18 May 1834; CHARLES A. d 15 June 1845.

ANDREW b 1787 d 20 May 1835 bur Old cem, Wolcott.

MARY b ca 1790 m – Spencer.

526 JESSE b ca 1795.

ELVIRA b 1798 d 11 Dec. 1854 bur Old cem, Wolcott. m ca 1817 Caleb Miller.

ROXANNA b 21 Dec. 1800 m Dr. John R. Taintor.

LUTHER b 1803 d 13 May 1831 bur Old cem, Wolcott.

243 NATHANIEL WOODRUFF (John 86)

b 31 July 1777 Watertown, Conn. d 6 Dec. 1862 Watertown m Esther Hungerford b 9 Nov. 1780 Watertown d 22 Sep. 1830 Watertown dau Jonas Hungerford.

Children (b Watertown):

527 JOHN SIDNEY b 13 Dec. 1801.

528 JAMES HUNGERFORD b 16 Mar. 1804.

JONAS RODERIC b 1806 d 30 Nov. 1818.

529 FREDERIC NATHANIEL b 20 Mar. 1812.

LIDEA ANN b 21 June 1816 d 20 June 1902 m 19 Nov. 1840 Charles Bidwell b 18 July 1812 d 18 June 1881; both bur Watertown.

244 SAMUEL WOODRUFF (Samuel 87)

b 9 Apr. 1753 Milford, Conn. bpt 25 Dec. 1757 Oxford, Conn. d between 8 Apr. and 20 May 1823 m (1) - Blanchard(?); (2) Mrs. Anne Campbell wid Agnew Campbell.

His will was dated 8 Apr. 1823, proved 20 May 1823, Montrose, Pa. and says he res Clifford twp, Susquehanna Co., Pa. Named his w Anne and children Charles, Samuel, Chauncey and Anna Eliza. Served as private in Col. Webb's Conn. Regt. from Litchfield, Conn. His pens rec (N^o S-39915) lists the following names and ages: Samuel 67, his w Anne 46, Charles 14, Samuel 11, Ann Eliza 7. Res for a time Guilford, Chenango Co., N.Y. and after 1819 rem to Mount Pleasant, Wayne Co., Pa., thence to Clifford twp as above.

Children:

By 1st w-

530 CHAUNCEY b 1784 (pens) or 1790 (census).

By 2d w-

CHARLES b 1806 m Orcina - b ca 1823 N.Y.; poss res 1870 Grand Rapids, Mich.

531 SAMUEL A. b 1809.

ANNA ELIZA (ELIZABETH) b 1813 m George W. Munn, Jonesville, Hillsdale Co., Mich.

245 NATHAN WOODRUFF (Samuel 87)

b 1755 bpt 25 Dec. 1757 Oxford, Conn. d 10 Sep. 1840 Livonia, N.Y. m Sarah Botsford d 19 Aug. 1832 æ 77 Livonia, dau David and Hannah (Skeeles) Botsford.

Children (per his will):

ABIGAIL m John Woolcott.

HANNAH m Eli Stedman.

SALLY d 17 Feb. 1835 æ 51 m George Smith.

532 NATHAN b between 1770 and 1780.

246 PHILOSEBIUS WOODRUFF (Samuel 87)

b 1756 (pens rec) bpt 25 Dec. 1757 Oxford, Conn. bur Mt. Vernon, Ohio (per Kokosing Chap., D.A.R.) m 3 Nov. 1779 Litchfield, Conn. Hulda Orton.

Served as private and sergeant in Capt. Griswold's Co., Col. Canfield's regt. (pens file #S-15720). In June 1775 he substituted for his bro Samuel who had served 2 of a 6 month term when he broke his arm. On 28 Mar. 1824 he and his w were dismissed from the ch at Morris, Conn. to the ch at Livonia, N.Y (Presbyterian). In 1822 rem to Broome Co., N.Y., and 1837 to Knox Co., Ohio.

Children (b Litchfield):

THEDA b 13 June 1780.

533 SIMEON b 26 July 1782.

534 LEVI b 17 May 1784.

CATHERINE b 6 July 1786 m 6 Apr. 1807 James Kelley.

DAVID b 13 May 1790 poss m(1) Kate Cross and poss (2) 25 Oct. 1843 Bainbridge, Mich.
Mrs. Clarissa Bump of Keeler twp.

AMANDA b 5 Nov. 1794.

HULDA.

247 ANDREW WOODRUFF (Samuel 87)

b 23 Nov. 1758 Milford, Conn. bpt 18 Feb. 1759 Oxford, Conn. d 27 Mar. 1847 Livonia,
N.Y. m 19 May 1777 Miranda Orton b 16 Apr. 1761 d 27 Oct. 1831 dau Samuel and Ruth
(Mason) Orton.

Rem 1805 to Broome Co., N.Y., and thence to Livonia.

Children (b Litchfield, Conn.)

ASENATH b 11 June 1778 m 23 Dec. 1798 Daniel Marsh.

OLIVE b 9 Dec. 1779 d 1861 Livonia, N.Y. m 20 Jan. 1799 Stephen Sanford b 6 Sep. 1776
Litchfield d 1843 East Avon, N.Y. s Joseph Sanford.

RHODA b 12 July 1781 d 8 May 1880 bur Union cem, Livonia m Nov. 1803 Benjamin Gibbs
of Lisle, N.Y. d 22 July 1828.

RUTH b 12 July 1781 d 1842 m David Gibbs; i.e., twins m twins.

SAMUEL b 15 Jan. 1783 d 15 Feb. 1783.

535 SAMUEL b 11 Nov. 1784(1785?) .

536 ANDREW b 9 Oct. 1787.

537 ELISHA b 2 May 1789.

MIRANDA b 12(15?) Sep. 1790 d 13 Mar. 1878 Cedar Rapids, Ia. bur Janesville, Ia. m
3 Nov. 1807 Broome Co., N.Y. Orrin Pitcher of Norwich, Mass.

SUSAN b 2 Aug. 1792 d 15 Oct. 1878 m 22 Feb. 1812 John Nixon of Avon, N.Y.

538 LUMAN b 17 Sep. 1794.

FANNY b 2 Dec. 1795 d Hadley, Ill. m Erastus Norton.

539 LEWIS HARLOW b 25 Feb. 1798.

540 JEREMIAH b 17 Mar. 1800.

HULDAH IRENE b 12 Aug. 1801 d 15 Oct. 1877 Rochester, N.Y. m 27 Mar. 1825 Lisle, N.Y.
Lyman Bostwick.

541 WILLIAM b 3 June 1803.

248 JOHN WOODRUFF (Samuel 87)

b 8 Oct. 1760 bpt 11 Dec. 1761 Oxford, Conn. d 1835 Torrington, Conn. m Sally E.
DeForest.

Served several enlistments in Revolutionary War (pens file N° S-15721) ; was called
out on the Norwalk Alarm July 1779, when that place was burned, etc. In Sept. 1781
volunteered to go to New London after it was burned, stood guard, later serving under
Capt. Havens in privateer brig "Jay", 14 guns, which was captured by the British and
the crew held prisoner 6 weeks. Rem ca 1772 to Litchfield, ca 1819 to Torrington,
Conn.

Children (b Litchfield):

542 DENMAN b 1782.

MARY b 19 Apr. 1795 m 3 Mar. 1814 Samuel Bartholomew.

543 JOHN ADAMS b 24 Sep. 1797.

ANN m(1) - Upton; (2) - Barnes.

SARAH m 26 Oct. 1823 Goshen, Conn. George Bissell.

544 STERLING A. b ca 1816.

249 LEVI WOODRUFF Samuel 87)

b between 1761 and 1765 d 20 July 1794 (per Morris, Conn. ch rec) m 1 Oct. 1787 Litchfield, Conn. Hannah Selkrigg b 12 Apr. 1764 Waterbury, Conn. dau Nathaniel and Mary (Gillett) Selkrigg.

Litchfield rec show that 6 Sep. 1797 Philo and Andrew Woodruff of Litchfield agreed "to sell land to the best advantage for the money to be used for the son and daughter the only heirs (i.e., children ?) of Levi Woodruff". The Morris ch rec says that their "child" d 30 Sep. 1792. The Detroit Magazine (vol. 9, p. 37) gives the following information: "The journal of Jeremiah Selkrigg who fought in the Revolutionary War, son of Nathaniel and grandson of William Selkrigg of Waterbury, Conn. states that Nathaniel Selkrigg born about 1733-4 and married Mary Gillett born 1754 and had six children, one of them being Hannah, who married Levi Woodruff of Litchfield and she removed to Mexico, N.Y. to live with her son."

Children:

HENRIETTA b 15 Dec. 1788 (Litchfield rec).

545 Prob HENRY L. b 1 Sep. 1790.

250 ICHABOD ARNOLD WOODRUFF (Enoch 89)

bpt 10 Aug. 1777 Milford, Conn. d 4 Oct. 1854 Tallmadge, Ohio m(1) 17 Nov. 1797 Wethersfield, Conn. Sarah Belden b 11 Oct. 1778 d 10 June 1817 Orange, Conn. ; (2) 2(20?) Feb. 1820 Mrs. Mrs. Eunice (Newton) Treat (wid Joseph Treat of Orange) d 10 Sep. 1856 æ 68; both bur Tallmadge.

Took a letter of dismissal (i.e., a transfer) from the ch at Orange to one at Tallmadge 9 Oct. 1836.

Children (b Orange):

ENOCH d 28 Aug. 1799 æ 8 mo.

546 ENOCH b 24 July 1800.

WILLIAM b 27 June 1802 d 24 Nov. 1820 unm.

HARRIET BELDEN b 7 June 1804 d 3 Nov. 1880 m Oct. 1828 New Haven, Conn. Charles B. Isbell.

MARY TREAT b 16 May 1806 m 6 Jan. 1828 Garry Treat b 19 June 1799 s John and Esther Treat.

EDWIN, Dr. b 1 Mar. 1813 m 14 May 1837 Anna Tomlinson Lambert b 19 Sep. 1813 dau Benjamin Lambert. A Thompsonian physician, practised in Milford before rem to Tallmadge, Ohio. Children: JERUSHA m James So Beayell; ELLA m John S. Beayell. Both bpt Orange 1839.

SARAH ANN b 23 Apr. 1815 d 1888 Kansas m 11 Apr. 1834 Festus Reed.

251 JOHN WOODRUFF (Mathew 90)

b 3 Apr. 1773 bpt 31 Oct. 1773 Milford, Conn. d 26 May 1801 Woodbridge, Conn. m 3

Apr. 1796 Woodbridge Eunice Baldwin b 1770 Woodbridge d 12 Aug. 1823 dau Thomas Baldwin. She m(2) Joseph Northrup of Sherman, Conn.

Children (b Woodbridge):

547 JOHN bpt 10 Sep. 1798.
EUNICE bpt 6 Apr. 1800 d 13 Sep. 1813.

252 ELI WOODRUFF (Mathew 90)
b 10 June 1776 bpt 28 July 1776 Milford, Conn. d 20 Mar. 1818 Milford m 4 Feb. 1798 Polly (Mary) Fenn of Plymouth, Conn. d 10 Mar. 1835 æ 65 bur Milford, dau Samuel and Elizabeth (Baldwin) Fenn.

Children (b Milford):

548 DAVID b 29 Sep. 1798.
A son b May 1800 d 8 Nov. 1800.
A child b 1805 d 25 Apr. 1807.

253 JOEL WOODRUFF (Mathew 90)
b 5 Mar. 1778 Milford, Conn. bpt 31 May 1777 Milford d 14 Mar. 1808 m 30 June 1799 Hannah Clark b 1 Oct. 1781 d 27 Jan. 1833 dau Isaac and Hannah (Nettleton) Clark; both bur Orange, Conn.

Children (b Orange):

JOEL d 16 Feb. 1801.

549 MERRITT b 19 Aug. 1802.
JULIA ANN b 14 Nov. 1806 m 5 Oct. 1826 John Hawley.

254 ISAAC WOODRUFF (Isaac 91)
b 10 Oct. 1773 Watertown, Conn. d 29 Nov. 1815 Watertown m Lodema Clark b 1775 d 12 Oct. 1863 dau Amos and Sarah (Thomas) Clark; both bur Watertown.

Children (b Watertown):

550 ISAAC NEWTON b Sep. 1793.
551 AMOS CLARK b 1795.
CHARLES b 1802 d 18 July 1814.
552 JOSEPH HENRY b 1804 or 1805.
POLLY (MILO) m Nathan Woodward.
COMFORT AMANDA.

553 CHARLES SHERMAN bpt Oct. 1816.

255 CLARK WOODRUFF (Isaac 91)
b 30 Apr. 1776 Watertown, Conn. d 26 May 1835 Watertown m(1) 10 Feb. 1795 Wealthy Bronson d 21 Oct. 1809 æ 33 bur Westbury cem, Watertown; (2) Sally Blakeslee b 1786 Plymouth, Conn. d 22 Sep. 1878 Watertown.

Children (b Watertown):

554 MERRITT NEWTON b 21 Apr. 1801.
WEALTHY B. b 1809; unm.
SUSAN FREELOVE m 16 May 1830 Carlos Hungerford.

555 CHARLES CLARK b 1814.
556 JEROME BLAKESLEE.

557 HURLBURT HOLCOMB b 1825. SALLY MARIA m Isaac Bradley.

256 PHILO WOODRUFF (Jonah 92)

b 31 Mar. 1780 Naugatuck, Conn. d 15 Jan. 1866 Windsor, N.Y. m Lucy Tuttle b 13 May 1782 Bristol, Conn. d 20 Feb. 1854 Windsor dau Joel and Sarah (Calkins) Tuttle; both bur Windsor. Member Presbyterian church.

Children (b Naugatuck):

CLARISSA b 1804 d 21 Jan. 1842 m 3 Feb. 1825 Middlebury, Conn. Ransom Thomas of Woodbridge, Conn.

558 SIMEON b 26 June 1806.

LUCY b 4 Sep. 1808 d 16 Apr. 1900 Windsor m 31 Jan. 1831 Windsor William Worthy Hoadley b 31 Mar. 1806 d 1880 Windsor s Jared and Phebe (Buckley) Hoadley of North Branford, Conn.; both bur Windsor.

CHARLES b 17 Feb. 1811 d 17 May 1894 Windsor m 26 June 1831 Clarissa Dorcas Hoadley b 14 July 1810 d 25 Sep. 1876 Windsor s Jared Hoadley (above); both bur Windsor. Child: LUCY ANNIE b 25 July 1834 d 15 May 1902 m 7 Mar. 1872 Binghamton, N.Y. Andrew Delos Freeman b 13 Nov. 1830 Ouquaga, N.Y. d 6 Oct. 1926; both bur Windsor.

559 JOHN b 9 July 1813.

560 LUCIEN b 25 Dec. 1815 (twin).

LUCIUS b 25 Dec. 1815 d 29 Aug. 1839 unm.

ELIZA JANE b 11 Dec. 1817 d 2 June 1891 Windsor, unm.

SARAH m William Hayden of New Haven, Conn.

561 SELDON AUGUSTUS b 13 Aug. 1820.

562 HENRY DURANT b 24 Sep. 1825.

257 ENOCH WOODRUFF (Jonah 92)

b 5 Mar. 1781 Waterbury, Conn. d 11 Feb. 1875 (ts Riverside cem, Waterbury, says b 5 Mar. 1785) m(1) Harriet Newton d 26 July 1835 æ 43 bur Grand St. cem, Waterbury; (2) 13 Aug. 1837 Waterbury Ruth Andrews b 4 Oct. 1796 d 20 Dec. 1878 bur Riverside cem, dau Simeon and Anna (Northrup) Andrews.

Children (b Waterbury):

WILLIAM HENRY b Dec. 1813 d 6 Apr. 1874 m Laura L. Baldwin b 1814 Plymouth, Conn. d 22 Oct. 1875 dau David and Laura (Bassett) Baldwin; both bur Riverside cem, Waterbury. No issue.

MILES J. b 1815 d 2 Aug. 1838 m Mary Ann Andrews d 4 Oct. 1840 æ 25 dau Miles and Fanny Andrews; both bur Grand St. cem, Waterbury.

HARRIET ANN b 1818 d 17 Dec. 1836 bur Grand St cem.

WILLARD b 1831 d 19 Apr. 1892 Waterbury m Elizabeth Mitchell b 28 Apr. 1825 England d 15 June 1885 Waterbury dau William and Elizabeth (Goode) Mitchell; both bur Riverside cem. Child: JEANETTE MITCHELL b 13 Aug. 1872 Waterbury m John A. Hitchcock.

FREDERICK N. d 9 Aug. 1836 æ 1 yr 10 mo 11 days bur Grand St. cem.

258 JOSEPH WOODRUFF (Joseph 93)

b 1763 Milford, Conn. d 1 July 1845 Milford m 6 July 1797 Milford Mrs. Mehitable (Camp) Nettleton wid David Nettleton and dau David and Mehitable (Peck) Camp. She was also called Mabel, and d 29 June 1838 æ 66 yrs, Milford.

Children (b Milford):

JOSEPH bpt 30 Sep. 1798 d 17 Aug. 1822.

563 ENOCH bpt 26 May 1800.

MEHITABLE bpt 10 Jan. 1802; unnm in 1845.

NATHAN bpt 23 Oct. 1803 d 21 Sep. 1876 m Charlotte Nettleton b 22 Sep. 1808 dau Levi and Catherine (Stow) Nettleton; bur Milford.

ISAAC bpt 15 Dec. 1805 d 1874 Milford m Mrs. Martha A. (Stow) Tibbals b 1811 Milford d 12 Oct. 1894 æ 83 yrs 2 mo 14 days dau Jedediah and Martha (Camp) Stow; both bur Milford. Child: CHARLES E. b 1855 d 1 Mar. 1888 Middletown, Conn. unnm.

MERRIT bpt 12 Oct. 1807. Res 1845 Michigan (per will of bro Mark).

MARY bpt 19 Nov. 1809 m John B. Porter.

MARK bpt 19 Apr. 1812. His estate settled 25 Oct. 1845 (New Haven, Conn. probate rec).

JOHN bpt 12 Sep. 1813 d 16 Sep. 1813.

259 NEHEMIAH WOODRUFF (Joseph 93)

b 24 May 1774 Milford, Conn. bpt 22 May 1774 Milford d 23 Dec. 1845 Orange, Conn. m 5 Mar. 1797 Hannah Jones b 6 Aug. 1777 d 24 Feb. 1865 Orange dau Isaac and Mary (Pond) Jones; both bur Orange Center cem.

In 1807 his name is found in the original "Inspection return of the 1st Co. of Grenadiers in the 32d Regt. of Conn. Militia". She was admitted to the ch in Orange 12 Apr. 1807.

Children (b Orange):

CAROLINE b 14 Apr. 1798 d 24 Sep. 1873 unnm. HANNAH b 8 Feb. 1800 d 8 June 1879 Orange m 5 Apr. 1818 David Treat b 21 Mar. 1797 d 1830 Orange s David and Mehitable Treat.

MARY POND b 14 Nov. 1802 d 16 Mar. 1857 m 19 Apr. 1820 Samuel A. Hine.

564 JOHN b 6 Oct. 1804.

565 SAMUEL JONES b 1 July 1806.

JEREMIAH d 15 Nov. 1809.

566 JEREMIAH b 27 June 1811.

DIANTHA b 13 Aug. 1814 d 1889 m 16 Dec. 1836 Orange Dr. Aaron W. Fenn of Roxbury, Conn. b 1815 d 1886.

HARRIET b 27 Mar. 1817 d 2 Sep. 1903 Derby, Conn. m 20 July 1837 Samuel L. Smith of Deby b 7 Sep. 1814 d 26 Nov. 1890 Derby;; both bur Oak Cliff cem, Derby.

260 SETH WOODRUFF (Martin 94)

b 6 Dec. 1781 (fam rec) bpt 2 June 1799 Farmington, Conn. m Mary - . The 1850 census of Burnett, Wisc. says she was æ 61 b Vt., and he a shoemaker. Res 1860 Beaver Dam, Wisc.

Children (fam rec):

567 FRANKLIN b 1812.

MARY b 25 Aug. 1817 Simsbury, Conn.

SALLY b 4 Oct. 1819 d 20 June 1897.

JANE b 11 Nov. 1830.

261 CHAUNCY WOODRUFF (Martin 94)

b 1795 Farmington, Conn. bpt 2 June 1799 Farmington d 16 Feb. 1851 Atwater Center twp, Portage Co., Ohio m 12 Sep. 1815 West Hartford, Conn. (ch rec) Perlina Bray b

July 1794 Hartford, Conn. d Mar. 1880 æ 84 yrs 8 mo 11 days (ts). She m(2) 18 Apr. 1852 Atwater Center, Ohio Wilkes Pain (Payne). All bur Atwater Center.

Rem between 1830 and 1835 to Rootstown, Ohio. Fam rec supplied by Mr. William Bray Woodruff of Parkersburg, W.Va., who said that Chauncy and Perlina Woodruff had 11 children, of which the youngest was William Madison Woodruff, his father.

Children:

568 CHARLES E. b 22 May 1818.

CAROLINE m 17 Mar. 1841 Portage Co., Ohio Urban Elton; res Atwater Center.

HARVEY ?

EZEKIEL ?

CORNELIA (CORNELIUS ?)

569 HENRY MADISON b 23 Nov. 1827.

JANE b ca 1830 d 15 Nov. 1850 æ 20 yrs 6 mo bur Atwater Center m 17 Oct. 1849 Portage Co., Ohio Eben Knapp.

JAMES b ca 1831 Conn. prob m 11 Sep. 1873 Rootstown, Ohio Addie Pownall. Had at least one son, H. L. Woodruff, who res ca 1911 Zebulon, N.C.

ALFRED B. b ca 1834 d 4 Dec. 1858 bur Atwater Center m 27 June 1858 Chloe King.

SARAH b ca 1837 m 20 Nov. 1859 Portage Co., Ohio John S. Marvin; res near Ravenna, O.

570 WILLIAM MADISON b 30 May. 1843.

262 ROMANTA WOODRUFF (Reuben 96)

b 27 Feb. 1783 Farmington, Conn. d 1 Aug. 1859 (ts says æ 77) Augusta, Oneida Co., N.Y. bur South cem, Augusta m(1) Rhoda Frisbie d 1 Jan. 1827 æ 41 bur South cem, Augusta; (2) Wealthy Munroe d 1 Apr. 1860 æ 61 bur Sangersfield, N.Y. dau Jakamiah and Rebecca (Frazier) Munroe. Res Oriskany Falls, N.Y. 1824 but soon rem to Augusta, N.Y.

Children:

LUCRETIA m - Rankin. Res 1887 Linn, Wis.

HENRY ROMANTA.

CELISTIA M. b 1822 d 1884 bur Hamilton, N.Y. m - Root.

571 OZEM LEWIS b 3 Mar. 1824.

ROMANTHA m - VanTassell.

572 ROMANTA b 3 Jan. 1828.

263 LUMAN WOODRUFF (Reuben 96)

b 9 Oct. 1784 Farmington, Conn. d 4 Mar. 1859 German Flats, Herkimer Co., N.Y. m 24 Oct. 1807 Newington, Conn. Laura Holmes b 1787. Res German Flats as early as 1833.

Children (possibly incomplete):

LUMAN m Hannah -. Res Ilion, N.Y. 1852.

CORNELIA b ca 1815 m Christopher Roberts.

SIDNEY H. b 1819 m Mary A. - and res Ilion 1854. Her will 3 Jan. 1877 at Ilion named her dau Mary Eliza Clark and mother Harriet Evans of Dodge Co., -. Child: MARY ELIZA m - Clark.

Poss also WILLIAM Res 1879 Baltimore, Md.

264 REUBEN WOODRUFF (Reuben 96)

b 19 Oct. 1789 Farmington, Conn. d 1879 Rochester, N.Y. bur Mt. Hope cem, Rochester
m 13 Apr. 1815 Abigail Root b 28 Feb. 1795 Farmington dau Samuel and Dinah (Woodford)
Root. Rem 1820 to Oneida Co., N.Y. and later lived Rochester.

Child:

573 SAMUEL R. b 8 Jan. 1816.

265 SIDNEY WOODRUFF (Reuben 96)

b 20 Feb. 1791 Farmington, Conn. d 14 May 1869 New Britain, Conn. m 4 May 1815 Mary
Anna Thompson b 11 Mar. 1793 Avon, Conn. d 11 Dec. 1873 New Britain dau Asa and Lovisa
(Wilcox) Thompson; both bur New cem, Farmington.

Children (b Farmington):

LEWIS T. b 5 Mar. 1816 d 25 May 1869 Mobile, Ala. unm, bur New cem, Farmington. He
went to S.C. at age of 18, thence to Alabama where he was a merchant. Served as
capt. in 3d Ala. Inf. in the Civil War, resigned and became Lt.Col. of 36th Ala.,
later colonel. Disabled by wounds at New Hope, Ga.

ELVIRA CATHERINE b 29 Dec. 1818 d 14 Oct. 1842.

574 WILLIAM WALLACE b 20 Aug. 1822.

266 JESSE WOODRUFF (Asahel 97)

bpt 24 Jan, 1768 Farmington, Conn. d 1802 Oneida Co., N.Y. m 1791 Jemima Hart dau
Thomas Hart of Clinton, N.Y. She m(2) 1805 William Hotchkiss of Clinton.

Children:

ASAHIEL d 9 Mar. 1842 Albion, N.Y. æ 18 unm bur Lewiston, Niagara Co., N.Y.

ADELINE b 1796 d 1821 m 1819 P. S. V. Hammet of Erie, Pa.

LEANDER d 11 Dec. 1836 æ 35 yrs 9 mo 19 days bur Lewiston.

267 ASA WOODRUFF (Asahel 97)

b 1772 Farmington, Conn. d 26 Feb. 1857 Clinton, N.Y. m 1797 Hannah Coe Hart b 1777
d 11 Dec. 1848 dau Thomas Hart of Clinton; both bur Water St. cem, Clinton, where
they were members of the Old Stone Presbyterian church.

Children:

EMILY b 1798 d 30 Dec. 1885 Buffalo, N.Y. m 26 Oct. 1824 as his 2d w Dr. Moses R. Bristol
b 21 Oct. 1790 Clinton d 6 Nov. 1869 Buffalo, N.Y.

TRUMAN HART, Dr. b 1800 d 11 May 1843 on a steamship between Mobile and New Orleans
m Rachel Ellicott of Batavia, N.Y. d 5 Dec. 1871 bur Water St. cem, Clinton dau
Andrew and Sarah (Brown) Ellicott; no issue.

575 FENN C. b 1802.

JANE M. m Dr. James Powell.

MARY H. m Roselle C. Nichols.

268 THEOR WOODRUFF (Asahel 97)

b 1774 Farmington, Conn. bpt 1 Jan. 1775 Farmington d 1837 Joliet, Ill. m 1800 Hanover
(now Marshall), N.Y. Chloe Blakeslee b 1775d 1840 Joliet, Res Paris, Ontario Co.,
N.Y. 1831.

Children:

EDWIN b 1801 d 10 Mar. 1817 bur Clinton, N.Y.

ADELLA E. b 1806 d 1826 m M. H. Drummond.

576 GEORGE HENRY b 16 Aug. 1814.

269 NOADIAH WOODRUFF (Hawkins 99)

b 10 Nov. 1778 (Farmington rec) or 1777 (fam rec) Farmington, Conn. d 1862 Pickering, Ont. m 9 June or July 1809 Charity Powell æ 28 (fam rec) d 13 Apr. 1853.

Children (fam rec):

577 POWELL b 31 May 1810.

578 HAWKINS b 16 Apr. 1812.

579 NELSON b 29 Mar. 1814.

ELIZABETH b 26 Mar. 1816 m William Bentley.

ZELOTUS H. b 18 June 1818 d 10 June 1846, leaving 3 chil. Wid m Stephen Gardner.

LOUIS (LOIS?) b 2 Nov. 1820 d 29 Dec. 1842.

PHEBE b 15 June 1823.

580 JAMES b 2 July 1825.

+580A HENRY b 2 May 1828.

CHARITY b 12 Jan. 1831 d 1878 m – Kester.

270 LAUREN L. WOODRUFF (Hawkins 99)

b 1788 prob Sheffield, Mass. d 31 May 1874 Geneseo, Ill. bur North cem there prob m(1) Elizabeth Laurence; (2) Cynthia – b ca 1801 Mass. (1850 census, Milwaukee, Wis.) d 23 Apr. 1868 Geneseo.

Claimed service in War of 1812 (pens file #S0-23120) in Capt. Bigger's Co. of Canadian Vols., later enl Black Rock, Erie Co., N.Y. 25 June 1814 in Capt. St. John's Co., 23d N.Y. Mil. Res 1827 Cuba, N.Y., later Jefferson Co., N.Y. and 1841 rem to Milwaukee where he was lighthousekeeper (1848-60 directories). Res 1860 (census) Geneseo with w and 5 chil. Chil below are per 1850 Milwaukee census and Bible of Harvey (below), owned 1963 by Mrs. Agnes A. McKenzie, Otis, Colo. He may also have had sons HIRAM and EDWARD by 1st wife; see Appendix A, under LAURENCE WOODRUFF.

Children:

LAUREN b 20 June 1821 Jefferson Co., N.Y. m 15 Mar. 1848 Milwaukee Elizabeth Bickroff. City directory there 1848-9 calls him a sailor; in 1854-5 listed his wife living alone. He prob went to the Oregon country.

581 HARVEY ZELOTUS b 23 Apr. 1823.

LESTER b 19 Feb. 1825 d prob 19 May 1904 Chicago m Mary –; had dau IDA bur East Aurora, N.Y. m(1) David McLaughlain; (2) – Hoag; (3) Henry Gibbs.

582 ISAAC b 26 Apr. 1827.

GEORGE b 16 Feb. 1830; rem tp Peoria, Ill. Henry Co., Ill. 1870 census lists a George Woodruff b ca 1832 N.Y., w Sarah æ 35 b Ill., George æ 13, William æ 6, Edward æ 3.

CYNTHIA b 13 Nov. 1834 N.Y. d 2 Nov. 1857.

LEWIS b 30 Sep. 1837, rem to live with bro James in Geneseo. Children: GEORGE res near Milan, Ill.; MARGARET m William Charmely, rem Omaha to Rockport, Texas; THOMAS.

JAMES C. b 25 Feb. 1840 Jefferson Co., N.Y. m 27 Aug. 1870 (justice of peace) and 16 Feb. 1874 (M.E. minister) Milwaukee Wilhelmina Jakobsen (Jacobson). They separated; she poss remarried. He res Geneseo with his mother. Had at least s LEWIS, a mason in Rock Island, Ill.

- ALMIRA b 16 Nov. 1843.
- EMMA JANE b 18 Nov. 1846.
- 271 ZELOTUS HARVEY WOODRUFF (Hawkins 99)
- b ca 1796 U.S. d 4 Oct. 1867 Pickering, Ont. m Ann Lamoreaux b ca 1798. Also known as HARVEY. His will (Probate court, Whitby, Ont.) named these chil. He was a Friend.
- Children:
- NOADIAH b ca 1827.
- +582A JAMES b ca 1830, res Pickering 1857.
- RACHEL b 17 Jan. 1833 d 20 Feb. 1855 m Henry Powell d 3 Feb. 1911; both bur in Friends' cem, Mill St., Pickering.
- ARMINTA b ca 1834 m Thomas Ray Palmer.
- 583 LORNE b 2 Dec. 1841.
- SARAH JANE m Carpenter Crawford.
- CLARISSA m James Powell.
- CHARITY m Morrison Porteus.
- MARY ANN m Joseph Bays.
- MELINDA m William Elson.
- LOUISA m Sylvester Boyce.
- 272 ISAAC WOODRUFF (Isaac 100)
- b 10 Sep. 1782(1783?) Ripley, N.Y. d 20 Oct. 1860 bur Spring Creek, Warren Co., Pa. m Polly Champlin bur Fredonia, N.Y. Res 1850 Pomfret, Chautauqua Co., N.Y.
- Children (b Cayuga Co., N.Y.):
- 584 DWIGHT A. b 16 Jan. 1809.
- LIZA JANE d unm, bur Mayville, N.Y.
- EMELINE b 12 Oct. 1814 Locke, N.Y. d Nov. 1910 m 15 Feb. 1869 Mayville, N.Y. Stephen Parment b 20 Aug. 1814 d 7 Aug. 1891; both bur Mayville. No issue.
- 585 CLARK CHAMPLIN b 12 Sep. 1816.
- MARY b 23 Apr. 1818 Summer Hill, N.Y. d 6 Oct. 1882 bur Spring Creek, Pa.
- ALVA d y.
- MIRANDA d 23 May 1887 bur Spring Creek, Pa. m 27 Dec. 1846 Fredonia, N.Y. William Garcelon d 24 May 1876.
- CHARLOTTE C. b 20 Jan. 1833 Summer Hill, N.Y. d 6 Sep. 1892 m Fredonia, N.Y. Jarius Porter b 23 May 1832 d 4 Nov. 1891 s Joseph and Hannah Porter; both bur Fredonia.
- 273 ISRAEL WOODRUFF (Isaac 100)
- b 10 Sep. 1782 (1783?) Ripley, N.Y. d 4 Aug. 1848 Groton, N.Y. m 25 Nov. 1814 Tamar Hatch b 3 Jan. 1794 d 4 May 1891 dau Oliver Hatch.
- Children:
- PHEBE b 15 Nov. 1815 d 17 Sep. 1866 m 28 Nov. 1839 Almon Little.
- ELNORA b 14 Mar. 1818 Groton, N.Y. m 11 Oct. 1838 Dr. Stephen Shaw b 29 Nov. 1817 Groton.
- 586 HERMAN (HEMAN) b 28 Apr. 1820.
- NAHUM b 14 Mar. 1823 d 1909 Summer Hill, N.Y. m(1) 3 Sep. 1846 Susan Townsend d 1882;

(2) 29 Mar. 1888 Jane Anderson. Children (by 1st w): GEORGE res Detroit, Mich., unm; MARIA m Goodson Morse Ripley, N.Y. no issue.

LURA b 1823 d 1826.

HELEN b 9 Oct. 1829 d 20 Oct. 1922 m 5 Apr. 1849 Albert G. Chapman of Groton b 30 June 1826 d 30 Mar. 1920.

274 WILLIAM WOODRUFF (Isaac 100)

b 1786 d 13 Jan. 1839 m 3 June 1822 Panpeck, Pike Co., Pa. Emily Kimball b 1806 d 9 Feb. 1889. Res Locke, N.Y., and after 1832 Erie, Pa.

Children:

587 JAMES M. b 18 Mar. 1823.

HENRY m Ellen Robinson. Had dau MABEL.

JOHN.

SARAH.

CALISTA m Ambrose Clark; res Eyoke, Minn.

275 JAMES WOODRUFF (Isaac 100)

b 25 Aug. 1791 Herkimer Co., N.Y. d 26 Nov. 1876 Williamsport, Pa. m(1) 22 Feb. 1824 Cortland, N.Y. Phoebe Hatch b 21 Sep. 1801 Cortland d 19 July 1828 Locke, N.Y.; (2) Diadema Meeker.

Pension file N°. S010139 reveals that he served in 1813 in Capt. Moses Wisner's Co., Col. Swift's regt. of N.Y. Militia and in 1814 in Capt. Jonathan Bassett's Co., Col. Henry Bloom's regt. of N.Y. Inf., about 3 months in each year. Was commissioned Lt. of 109th N.Y. Mil. by Gov. Joseph Gates 1823, Capt. in 1825 by Gov. DeWitt Clinton, and Lt. Col. in 1828 by Lt. Gov. Nathaniel Pitcher. Rem ca 1837 from Locke to Tioga, N.Y. and res Tioga Center, N.Y. in 1871.

Children:

588 WILLIAM CURTIS b 9 Nov. 1824.

ALVIRA PHOEBE b 2 Mar. 1826 d 2 Feb. 1876 m 13 Sep. 1855 Edward C. Taylor b 9 Dec. 1821 d 1903 Williamsport, Pa.

CHARLES HENRY b 27 Feb. 1828 d 14 Sep. 1828.

276 SAMUEL WOODRUFF (Isaac 100)

b 1799 d 12 Sep. 1870 Buffalo, N.Y. m Esther. — b Aug. 1802 d 28 Sep. 1887.

Children:

WILLIAM H. b 7 Aug. 1831 d 31 Dec. 1893 m Polly Cook b Feb. 1834 d 11 Sep. 1881. Had s JAMES S. who res Chicago, Ill.

ALVAH d y.

277 CUTLER WOODRUFF (Isaac 100)

b 4 July 1806 Herkimer Co., N.Y. m(1) 10 Mar. 1830 Betsey Thomas of Groton, N.Y. b 1809 d 1880 Chicago, Ill.; (2) 1882 Mary Ann Cook of Indiana. Res Star City, Ind., 1878 Gardner, Ill., 1886 Tatanka, S.D.

Children:

EUNICE b 31 Jan. 1832 m Oct. 1851 Tioga Center, N.Y. Joseph Link.

LUCIAN H. b 17 Feb. 1834 d 1846.

ALANSON b and d 1836.

CALISTA b 5 Oct. 1838 d 8 Feb. 1839.

CLARISSA b 5 Oct. 1838 m Hiram H. Calhoun.

EMILY b 10 Apr. 1840; unm.

+588A JAMES C. b 1843 m Elizabeth Wilson. Children: WILLIAM; JAMES C. res Tatanka, S.D.; ELIZABETH.

EDGAR b 1845 m Margaret Young b ca 1847. Res 1885 Topeka, Kans. Children: FRED b 1874 Kans.; EDGAR res Topeka; MARGARET.

FRANK R. b Apr. 1848 d 3 Nov. 1872.

SCOTT b 1852 d 1853.

PIERCE b and d 1852.

278 NORMAN WOODRUFF (Amos 101)

b 6 Nov. 1790 Lenox, Mass. bpt 4 Oct. 1812 Lenox d 22 Sep. 1873 Plymouth, Conn. m 19 Mar. 1813 Abigail Booth b 5 July 1792 d 4 Feb. 1875 dau Robert and Abigail (Barton) Booth; both bur Fairview cem, New Britain, Conn.

Res for a time Cherry Valley, N.Y., but 1 Nov. 1818 he and his w transferred membership to the ch at Lenox, Mass., and to First ch in Berlin, Conn. 17 Nov. 1822, rem 1823 to New Britain.

Children:

SARAH b 21 Dec. 1813 d 11 June 1847 m 8 Oct. 1838 Horace Clapp of Montague, Mass.

ALMIRA b 2 Feb. 1816 Cherry Valley, N.Y. d 1879 bur Fairview cem, New Britain m 18 Jan. 1837 Berlin, Conn. Alanson Warren.

BETSEY b 19 May. 1818 bpt 22 Nov. 1818 (Lenox ch rec) d 1845 m 8 Oct. 1838 Edmund Warner.

MARIA b 5 May 1820 bpt 1 Oct. 1820 (Lenox ch rec) d 5 June 1862 m 3 June 1842 Jonathan Hart.

JOHN E. b 11 May 1823 d 1907 m 23 Sep. 1851 Sarah Stowe b 23 Sep. 1832 dau Charles M. and Sally (Bray) Stowe. Served in Civil War. No issue.

589 JAMES b 26 Apr. 1827.

MARY b 14 Mar. 1830 d 2 Apr. 1830.

NORMAN b 7 Feb. 1834 d 12 Aug. 1834.

279 SAMUEL WOODRUFF (Lot 102)

b 12 Apr. 1789 bpt 27 Feb. 1803 Farmington, Conn. d 17 Sep. 1838 Peoria, Ill. m 10 Oct. (fam rec) or 28 Dec. (ch rec) 1808 Farmington Clementine Woodruff dau Reuben Woodruff N° 96). Res Coventry, N.Y., Dublin, Ohio and finally Peoria, Ill.

Children:

590 GEORGE b 13 July 1809.

ASENATH b 6 Apr. 1812 d 13 Apr. 1814. JANE b 3 Mar. 1815 Hartford, Conn. m 25 Oct. 1835 Hokum Tuller. Res Dublin, Ohio.

591 NELSON LOT b 16 May 1818.

MARINDA b 20 Mar. 1820 Coventry, N.Y. d 1879 (1897?) m 27 Apr. 1840 LaSalle Co., Ill. Benjamin Tamplin.

592 AMBROSE HART b 9 Jan. 1823.

593 RICHARD M. b 20 Nov. 1825.

CELESTIA b 8 Sep. 1831 Dublin, O. d 16 Dec. 1909 Chicago, Ill. bur Elmhurst, Ill. m
3 Sep. 1863 Amos K. Martin b 1840 Hoosick, N.H. d 9 July 1933 Chicago s Daniel and
Abigail (Abbott) Martin.

594 EMILY JERUSHA b 9 Jan. 1833.

280 ASAHEL WOODRUFF (Lot 102)

b 21 Aug. 1798 bpt 27 Feb. 1803 Farmington, Conn. d Apr. 1884 m 29 Apr. 1822 Middletown,
Conn. Sophia Butler d June 1885 æ 85; both bur Mound cem, Marietta, Ohio. Rem 1828
to Westfield, N.Y., 1839 Marietta, Ohio.

Children:

LOT NORTON b 15 June 1823 d y.

595 GEORGE RICHARD bpt 9 Dec. 1824.

MARY ELIZABETH bpt 13 June 1830 1st Presbyterian ch, Westfield, N.Y. m - Bingham.

LOTT NORTON, Rev. bpt 26 Aug. 1832 1st Presbyterian ch, Westfield, N.Y. bur 21 May
1891 Oak Grove cem, Marietta, O. m Sarah E. Small b 1830 bur 2 May 1916 Athens,
O.

EUNICE bpt 3 July 1836 1st Presbyterian ch, Westfield, N.Y. d y.

MARTHA bpt 1 Apr. 1838 1st Presbyterian ch, Westfield, N.Y.

JANE b 27 Apr. 1828 bpt 1st Presbyterian ch, Westfield d 1 Oct. 1890 bur Oak Grove
cem, Marietta m Ira M. Preston b 1818 d 1901.

281 RICHARD WOODRUFF, Rev. (Darius 103)

b 18 Oct. 1800 d 9 May 1863 Richford, N.Y. m(1) 12 Apr. 1836 Saybrook, Conn. Lydia
Maria Kirkland; (2) 12 Dec. 1843 Stepney Parish, Wethersfield, Conn. Frances Louisa
Williams b 2 June 1816 d 14 Sep. 1846 bur Rocky Hill cem, Wethersfield dau Washington
and Mehitable Williams. Was pastor of ch Unionville, Conn. 1842-6, Hampton, Conn.
1848-42; later rem to N.Y. state.

Child:

RICHARD KIRKLAND b 1 Nov. 1840 d 11 Aug. 1864 unm. Grad. Yale 1859. Served as captain
in the Civil War.

282 SIMEON WOODRUFF (Jonah 105)

b 8 June 1773 Litchfield, Conn. d 5 Sep. 1853 Watertown, N.Y. m 1797 Onondaga Co.,
N.Y. Rosanna Adams b 9 May 1777 Simsbury, Conn. (fam rec) d 15 June 1876 æ 99 yrs
1 mo 6 days Vineland, N.J. dau Roderick and Isabella (Case) Adams; both bur Brookside
cem, Watertown. Her father fought in the Revolutionary War and later rem to Onondaga
Co., N.Y.

He left home at the age of 21 and went to Steuben, Oneida Co., N.Y. where he associated
himself with Baron von Steuben, who owned a large tract of land known as the Black
River section, once the hunting grounds of the Iroquois Indians. Jonah, his father,
and Benjamin, his brother, joined him in 1799, and the census of 1800 shows them as
residents of Deerfield (Floyd), Oneida Co., N.Y. They soon rem to a section called
Macomb's Purchase in Jefferson Co., N.Y., bought a large farm and built a log house.
This was and is still known as Woodruff Settlement. About 1814 he sold his land in
this settlement to his bro Benjamin and bought land not far away in Pamela, where
he built a stone house that is still standing (1962), over the front door of which
are his initials and the date 1821. He held many offices in the community, such as
assessor, overseer of the poor, highway commissioner, etc., and in his home were the
headquarters of the library association. In the War of 1812 he was called to help
in the defense of Sackett's Harbor, a few miles from Watertown.

Children (all but first b Watertown):

CHLOE b 14 Dec. 1799 Steuben, Oneida Co., N.Y. m Charles Holloway b 1795 d 1853.

596 FELIX b 18 Nov. 1801.

597 LUTHER b 13 July 1803.

598 BALDWIN b 20 Feb. 1805.

599 LAURA b 29 May 1807.

MARY twin, b 1809 d 22 Aug. 1891 Vineland, N.J. bur Oak Hill cem m 18 Apr. 1849 John Clark of Ellisburg, N.Y. No issue.

600 JONAH twin, b 1809.

601 THEODORE TUTTLE b 8 Apr. 1811.

602 CHAUNCY D. b 1813.

603 CHARLES TAYLOR b 25 Dec. 1814.

MEHITABLE m John McMullin.

PAMELIA b 1820 m(1) John Alger; (2) Dr - .

283 BENJAMIN WOODRUFF (Jonah 105)

b 12 May 1778 Litchfield, Conn. d 15 Sep. 1860 Watertown, N.Y. m 3 Apr. 1803 Watertown Sarah Cleveland b 9 Sep. 1784 d 16 June 1854 dau Gardner Cleveland; both bur Brookside cem, Watertown.

He left Litchfield with his father ca 1799 and at the suggestion of his bro Simeon went to Steuben, Oneida Co., N.Y. Rem 1800 to Jefferson Co., N.Y., later buying Simeon's farm, which was situated on a high hill where there was a view of the countryside and where 5 generations of Woodruffs lived and died. It is said that the Battle of Sackett's Harbor in the War of 1812 was visible from this hill. He served in that war as private in Capt. Wm. Lamson's Co., Col. Gershom Tuttle's regt., from 7 Sep. 1812 to 21 Aug. 1814.

Children:

ALMEDA b 30 June 1804.

604 ORLIN S. b 30 Dec. 1805.

FANNY b 27 Feb. 1808 d 14 Mar. 1847 m Josiah Huckins b 20 Nov. 1806 d 10 Dec. 1878 s Josiah and Polly (Duck) Huckins.

SOPHIA b 24 Dec. 1809 d 11 Apr. 1872 m Josiah Huckins (above) as his 2d w.

EMMELINE b 4 Jan. 1812 m Cyrus B. Morgan.

605 CLARK S. b 14 Jan. 1814.

284 FREDERICK WOODRUFF (Jonah 105)

b 24 Jan. 1787 Litchfield, Conn. d 12 Aug. 1855 (pens rec says 1874) Watertown, N.Y. m 15 June 1809 Rutland, N.Y. Lodema Andrus (or Andrews) b 17 June 1790 d 12 Nov. 1876 Watertown dau Ezekiel and Martha (Munson) Andrus; both bur Brookside cem, Watertown.

Served in the War of 1812 in Capt. Wm. Lamson's Co., Col. Gershom Tuttle's regt (fam rec) and Capt. Job Lamson's Co. of Independent Rifles, 76th Rgt. N.Y. Militia (pens rec) and took part in the Battle of Sackett's Harbor. (Pens file N° W06249).

Children (b Watertown):

DIADAME d 10 Dec. 1887 Rockford, Ill. m Richard Dean of Rutland, N.Y.

606 GEORGE b 7 Dec. 1812.

607 GILBERT b 20 Nov. 1817.

608 WALTER N. b 10 Aug. 1820.

HARRIET b 1826 m - Sackett.

609 JACKSON FREDERICK b 4 Oct. 1828.

BETSEY E. b 1828(?) m Leonard Wright of Lanot, Iowa.

ORLIN HALE b 17 Nov. 1837 d 27 May 1905 bur Oakwood cem, Joliet, Ill. m Frances Jones

b 23 Mar. 1842 d 12 Feb. 1896. Child: HELEN m W. H. Schick and res Palo Alto, Calif.

285 LUTHER WOODRUFF (Benjamin 106)

bpt 23 June 1776 East Hartford, Conn. d 28 Sep. 1853 Lowville, N.Y. m(1) 22 Mar. 1801 Presbyterian ch Whitesboro, N.Y. Nancy Williams of Oneida Co., N.Y.; (2) Eleanor Williams, sis of 1st w, d 4 Mar. 1868 æ 81.

Following is quoted from pens rec (N^o. W14926) of Nathaniel Baldwin Woodruff (N^o. 107):

"Luther Woodruff of Lowville aged 75 years and upward was born at Hartford, Conn. where he resided with his parents until about the year 1783 when his father Benjamin Woodruff removed from Hartford to Litchfield. Benjamin was a half brother of Baldwin, that the mother of said Baldwin was named Baldwin previous to her marriage with the grandfather of Luther. Luther lived in the same house with his father Benjamin and Baldwin after he (Baldwin) returned from the war."

Children:

By 1st w-

JAMES J. d 16 Jan. 1821 æ 15.

HARRIET d 30 Jan. 1827 æ 16.

By 2d w-

CHARLES d 17 Apr. 1841 in Florida while a soldier in Seminole war.

GEORGE L. b 23 Feb. 1818 Lowville d 15 July 1882 Watertown bur Lowville.

ELEANOR b 5 Dec. 1821 d 31 Dec. 1897 m 1841 J. H. Noyes.

CAROLINE b 30 Dec. 1825 d 27 Mar. 1911 m Herman Hoyt.

286 CHAUNCEY WOODRUFF (Chauncey 108)

b ca 1791 (See Litchfield Co., Conn. probate rec) d 14 May 1880 æ 89 yrs Camden, N.Y. m Rebecca Scoville b 5 May 1795 Harwinton, Conn. d 5 Nov. 1883 bur Riverside cem, Waterbury, Conn. dau Daniel Scoville.

On 26 Feb. 1806 Nathan David was approved as gdn for Chauncey Woodruff, a minor of ca 15 yrs (probate rec). His will is recorded in vol. 32, page 11, Oneida Co., N.Y. court house, and is dated 7 Nov. 1872.

Children:

LUCINA d 23 Feb. 1855 æ 33 bur Camden, N.Y.

BYRON C. d 14 June 1852 æ 14 bur Camden.

610 MERRITT b ca 1816.

611 LUCIUS P. b 1818.

287 ISAAC WOODRUFF (Wright 109)

b 2 Oct. 1775 Litchfield, Conn. d 16 Sep. 1833 Livonia, N.Y. bur Union cem m 22 June 1797 Clarissa Peck b 1778 d 20 July 1853 æ 73 yrs 10 mo Litchfield, Conn.

Children (b Litchfield):

PHEBE b 26 Sep. 1798 m William Scott of Scottsburg, N.Y.

HERMAN b 24 Apr. 1800 d 29 Aug. 1820 bur Livonia.

WRIGHT b 1 Apr. 1802 d 16 Dec. 1824 bur Livonia.

288 LEMAN WOODRUFF (Jacob 110)

b 21 Feb. 1775 Litchfield, Conn. d 21 Nov. 1853 Canandaigua, N.Y. m 31 Oct. 1797 Rebecca Harrison d 8 Sep. 1855 æ 81 Canandaigua dau Levi and Electa (Woodruff) Harrison; both bur West Ave. cem, Canandaigua. Electa was dau of Charles Woodruff (N^o 39).

Children:

HANNAH m Philip Allen.

CHARLES b 13 Sep. 1802 d ca 1853. Res 1850 with his father. Poss rem to Shiawassee Co., Mich. Poss had sons JOHN, SOLOMON and CYRUS.

WILLIAM DAVIS, Rev. b 20 Apr. 1805 Conn. m (1) Melissa -; (2) Mrs. Sylvia Hicks. He was a Baptist minister, res 1850 Washington twp, Franklin Co., Ohio. Also res Phelps, N.Y. No issue.

HARRIET ELECTA d 5 Apr. 1843 Pittsford, Hillsdale Co., Mich. m 3 Feb. 1831 Oakland Co., Mich. Samuel T. Cooley b Pittsford, Vt. 30 Mar. 1806 d 4 Jan. 1892.

ANNE m - Callen.

612 JAMES HARVEY b 21 Apr. 1811.

HARRISON DANIEL b 5 Oct. 1812 d 8 Mar. 1889 bur West Avenue cem, Canandaigua; unm.

LEWIS LEMAN (LEMAN LEWIS) b 17 Sep. 1814.

SALMON M. b 18 Nov. 1818 Westford, N.Y. m Emily Thatcher b 1818. Living 1855 Canandaigua; no issue.

289 SOLOMON WOODRUFF (Jacob 110)

b 3 Nov. 1787 Litchfield, Conn. d 15 Apr. 1838 Litchfield m 10 Oct. 1811 Lavinia Ensign b 10 Oct. 1791 d 9 Nov. 1871 Litchfield dau Samuel and Abigail (Gibbs) Ensign; divorced.

Children (b Litchfield):

613 JACOB b 17 Oct. 1813.

ABIGAIL ENSIGN b 26 Aug. 1815 d 1895 m 25 Aug. 1835 Litchfield Joseph M. Kenney.

ANNA MARIA b 4 Aug. 1818 m 14 Aug. 1850 Charles Cook d before 16 May 1883 Linn Co., Mo.

EDWARD b 7 Nov. 1820 bpt 27 May 1827 Morris, Conn. m 28 Sep. 1846 Litchfield Hannah Kilbourn dau Norman Kilbourn of Bantam Falls, Conn.; res 1860 Ripon, Wisc., 1870 Yellow Creek twp, Linn Co., Mo. Child: LUCY M. b 1848 Conn.

290 MORRIS WOODRUFF (James 111)

b 3 Sep. 1777 South Farms (now Morris), Conn. d 17 May 1840 Litchfield, Conn. m 21 Nov. 1804 Litchfield Candace Catlin d 22 July 1871 Litchfield dau Lewis and Candace Catlin of Harwinton, Conn.; both bur East Burying Ground, Litchfield.

Most of his life was a merchant in South Farms (Morris), removing in 1836 to Litchfield. Appointed magistrate by the General Assembly 1814, was 11 yrs associate justice of the Litchfield Co. Court, and represented that town in the General Assembly 11 yrs. He was appointed an elector-at-large for the presidential election of 1832. In 1809 Gov. John Trumbull appointed him captain in the 13th Regt. of Conn. Vol. Inf., after which he rose to rank of Brigadier General commanding the 6th Brigade in 1824, when he was made Major General commanding the 3d Div.

Children (b Litchfield):

614 GEORGE CATLIN b 1 Dec. 1805.

LUCY MORRIS b 1 July 1807 d 20 Oct. 1894 m Origen S. Seymour.

615 LEWIS BARTHOLOMEW b 19 June 1809.

616 REUBEN MORRIS b 8 May 1811.

JAMES b 1 Jan. 1813 d 15 Jan. 1813.

Infant b and d 9 Nov. 1818.

291 JAMES WOODRUFF (James 111)

b 20 May 1786 Litchfield, Conn. d 1 Oct. 1826 Greensboro, Ga. m 17 Nov. 1812 Lucretia Catlin b 29 Apr. 1791 d 26 Feb. 1856; both bur Spring Grove cem, Hartford, Conn.

Children:

LUCIUS HARRISON b 30 Nov. 1813 Litchfield d 20 May 1852 Hartford, Conn. m 27 Mar. 1844 Middletown, Conn. Julia Maria Southmayd b 9 June 1810 d Oct. 1894. Grad Yale 1836.

617 JAMES CATLIN b 27 Aug. 1815.

292 CLARK WOODRUFF (James 111)

b 23 Aug. 1791 Litchfield, Conn. d 25 Nov. 1851 Oaklawn plantation near Carrollton, La. bur Girod St. cem, New Orleans, La. m 1817 Bayou Sara, St. Francisville, La. Sarah Mathilda Bradford b 1798 Bayou Sara and d 1824 St. Francisville dau Genl. David and Elizabeth (Porter) Bradford.

Rem 1810 from Litchfield to St. Francisville where in the summer of 1811 an advertisement appeared in "The Time Piece" wherein he "respectfully informs the public that his academy will open the first Monday in September next for the reception of students.". He proposed to teach English Grammar, Geography, Astronomy, Elocution, Composition and Penmanship, Latin and Greek. In 1814-15 he was with the Feliciana forces for the defense of New Orleans, where he must have come in contact with Genl. Andrew Jackson, for he and his bride spent their honeymoon at "The Hermitage". In 1816 he was one of the incorporators of the St. Francisville library and in 1823 of the Baptist church. In 1828 he was an incorporators of the Presbyterian ch. Studied law in the office of David Bradford and was admitted to the bar. He served as a member of the state legislature 1827-28, in 1828 being appointed judge of the 8th judicial district. After 1836 he rem to New Orleans to practise law. Was appointed the first Auditor of Public Accounts, but soon retired to his home 5 miles above New Orleans at the age of 60, to study chemistry and physics.

Children (b St. Francisville):

618 MARY OCTAVIA b 3 Oct. 1818.

JAMES d 1824.

CORNELIA d 1824.

293 JOHN WOODRUFF (Charles 112)

b between 1790-1800 Canandaigua, N.Y. d June 1844 Orange twp, Ionia Co., Mich. m 1808 Canandaigua Polly Sage b between 1790-1800 d 1846 Orange twp, Ionia Co., Mich.

Served in the War of 1812 from Monroe Co., N.Y. Rem 1833 to Bloomfield twp, Oakland Co., Mich. and in 1843 to Orange twp, Ionia Co., Mich.

Children (poss incomplete):

618A DAVID.

619 ERASTUS b 20 Jan. 1820.

294 BIRDSEY WOODRUFF (Charles 112)

b 2 Mar. 1796 Canandaigua, N.Y. d 16 Feb. 1887 Jefferson, Mich. m(1) Sarah Bovee d 1839; (2) Eunice Bennett b 24 Sep. 1804 d 8 Jan. 1885; both bur Cambria twp, Morgan cem, Jefferson, Mich.

Served in the War of 1812 as private in Capt. F. Kellogg's Co. of N.Y. Militia. Thereafter res many years in Canandaigua, then Clarkson and Union, Monroe Co., N.Y. After ca 1857 he res Jefferson, Mich. Member of Freewill Baptist ch.

Children:

MARGARET JANE b 19 June 1822 m A. Haymes; res Hillsdale, Mich.

SEYMOUR E. b 22 Aug. 1824 d and bur Allegan, Mich. m Polly Nichols d 10 May 1912 æ 76 yrs 7 mo 9 days Allegan; no issue.

CHARLES b 11 Feb. 1826.

620 FRANKLIN (JACOB FRANKLIN) b 4 or 13 May 1828.

621 JAMES BYRON b 2 Mar. 1830.

SARAH REBECCA b 12 Aug. 1834 d 15 June 1897 Allegan, Mich. un; bur Allegan.

LOUISA MARIA b 12 July 1836 d 27 Oct. 1901 Allegan bur there m Aaron C. Bush as his 2d w.

622 NELSON POMEROY b 7 Dec. 1838.

WILLIAM B. b 5 Apr. 1846 d 30 June 1846.

295 HARDY WOODRUFF (Oliver 113)

b 16 July 1786 Litchfield, Conn. (fam rec says 6 Aug.) d 5 Oct. 1873 Ypsilanti, Mich. m 15 Nov. 1812 Lavinia Briggs d 14 Oct. 1859 (ts says 1860 æ 72) bur Old cem, Pittsford, N.Y. He was a farmer, res Livonia and Pittsford, N.Y., later Ypsilanti, Mich.

Children (b Livonia):

SEYMOUR b 13 Aug. 1813 d 5 May 1854 Mich. m 12 Oct. 1839 Sophia Tripp of Menden.N.Y. d 15 Feb. 1858. Child: SARAH.

JEMIMA b 9 May 1816 m 20 May 1839 Calvin Pierce. Res 1878 Michigan.

JERUSHA b 22 June 1818 d 31 May 1851 m June 1845 Frank B. Shearer of Pittsford, N.Y.

OLIVER EDWIN b 4 Nov. 1820 d 20 July 1849 Pittsford; un.

MARY ANN b 23 Dec. 1822 m 20 Oct. 1851 H. Brown. Res 1878 Evert, Mich.

DE RASTUS b 4 July 1825 d 10 May 1848 Pittsford; un.

CORDELIA b 27 Nov. 1827 m(1) 12 Nov. 1845 W. P. Armstrong; (2) 31 Dec. 1873 Benjamin Birdsell.

MARTHA b 13 Oct. 1831 Res 1878 Mt. Clemens, Mich. m Dr. - Sayles.

CAROLINE AMELIA b 3 Dec. 1832. Res 1878 Evert, Mich.

SAMUEL CURTIS b 3 June 1835 d Nov. 1835.

296 STEPTOE WOODRUFF (Oliver 113)

b 15 Sep. 1802 Litchfield, Conn. d 28 Nov. 1863 West Rush, N.Y. m(1) 30 Sep. 1835 Mrs. Ann (Fitch) Reed b 19 Nov. 1813 Richmond, N.Y. d 18 Apr. 1871 West Rush dau Silas and Altie (Chipman) Reed; both bur Union cem, Livonia, N.Y. He m(2) wid of Timothy Linsley. Res Almond, N.Y. Until 1859, then Richmond and West Rush, N.Y.

Children (prob all b Almond):

623 HENRY GUY b 24 Oct. 1836.

624 OLIVER b 29 Apr. 1838.

ALTA ANN b 29 Apr. 1840 d 1914 Schenectady, N.Y. m 5 Jan. 1870 Rush, N.Y. George Andrew Woodruff (N^o 635).

THEODOSIA b 18 Dec. 1842 d 1920 unm.

WILLIAM b 1 Nov. 1844 d July 1863 Gettysburg, Pa. unm.

625 FREDERICK FITCH b 27 Apr. 1846.

AMELIA b 24 Oct. 1848 d 10 Jan. 1929 m 21 Sep. 1881 Orlando M. Allen d 4 Mar. 1922.
No issue.

626 THEODORE FREELINGHUYSON b 9 Sep. 1849.

627 EDGAR SPRAGUE b 9 Nov. 1857.

297 BUSHROD WASHINGTON WOODRUFF (Oliver 113)

b 26 May 1806 Livonia, N.Y. d 1893 Dansville, N.Y. m 9 July 1834 Sally Ann Drake Rose of Bath, N.Y. b 1814 d 1899 Dansville.

Children:

HARRIET b Almond, N.Y. d y.

HELEN d æ 4 yrs.

OSCAR b 17 Sep. 1839 Geneseo, N.Y. d 11 Nov. 1933 Dansville m(1) 12 May 1869 Mary Jane Betts d 7 Oct. 1870 dau John Betts of Dansville; (2) Marie Carney dau William G. Carney of Sparta, N.Y. He was a non-commissioned officer, 2d lt. and later brevet captain, Cos. F, H and K, 10th N.Y. Cavalry in Civil War. Editor and part owner with his bro Edwin of the Dansville "Express". No children.

FRANCIS d y Geneseo, N.Y.

JAMES WEBSTER b 8 May 1843 d 30 Jan. 1863 Deserted House, Va. while in Union army.

SOPHIA b 29 Mar. 1845 d 1 Jan. 1924 m 6 Dec. 1870 Danford P. Wight.

ROSABELL b 24 Oct. 1846 m William D. Fry. No issue.

CORNELIA b 5 July 1848 m Jonas Hamsher.

DWIGHT S. b 7 Sep. 1850 d unm.

ELIZABETH b 8 Sep. 1852 m Adelbert H. Knapp of Dansville.

EDWIN R. b 6 Aug. 1854 d 26 Nov. 1928 Dansville m Elizabeth Remmell. Part owner of Dansville "Express" with his bro Oscar. Child: ANITA m Albert F. Eastwood.

MARY b 21 Dec. 1858 m Dr. Thomas Pawling. No issue.

MARTHA b 21 Dec. 1858 (twin) m J. A. Culbertson.

298 AUSTIN WOODRUFF (Solomon 114)

b 1786 Litchfield, Conn. d 18 July 1860 Livonia, N.Y. m(1) 1811 Julia Smith b 5 Aug. 1792 d 1849 bur Livonia dau Mark and Sarah (Hull) Smith; (2) Wealthy Steele b 1797 d 1861.

Children (b Livonia):

ALMIRA N. b 26 July 1812 d 24 Aug. 1866 m 24 Sep. 1835 Christopher Neff b 1 Jan. 1809 d 19 Feb. 1896.

628 MYRON S. b 24 Apr. 1814.

COLLINS b 31 Mar. 1816 d 22 Apr. 1892 m Margaret Stuart d 7 Sep. 1887 æ 69; no issue.

629 ORLANDO SMITH b 16 Mar. 1818.
LOVE S. b 25 Feb. 1820 d 13 July 1860 m Rufus P. Gerry.
CLARISSA b 27 Mar. 1822 d 28 Apr. 1826.

630 WAYNE J. b 30 Mar. 1824.
FLETCHER b 18 May 1825 d 13 Apr. 1826.

631 AUSTIN b 10 May 1828.
632 BUELL D. b 14 July 1830.
ANN S. b 24 Aug. 1832 d 9 Mar. 1852.

633 LUCIA MARINA b 26 July 1834.
GEORGE b 11 June 1838 d 24 Jan. 1839.

299 JEREMIAH WOODRUFF (Solomon 114)

b 11 Jan. 1801 Livonia, N.Y. d 26 July 1868 Livonia m Almira Dunks d 26 June 1870
æ 70 dau Joel Dunks; both bur Livonia.

Children (b Livonia):

LAURA b 1823 d 10 Sep. 1868 m Carlos Bissell.

634 SOLOMON G. b 5 Mar. 1825.

FREDERICK B. b 2 July 1827 d 30 Aug. 1850 bur Livonia.

SUSAN A. b 25 Sep. 1828 d 19 June 1884 Livonia m Joseph Hitchens.

MARY JANE b 1830 d 1916 m(1) Joshua Howell; (2) - Thorp.

CHARLES E. b 11 Jan. 1832 d 4 Feb. 1870 m Mary VanSlyke; bur Livonia.

ELIZABETH b 1837 d 1917 unm; bur Livonia.

ALTA b 1840 d 1921 m(1) - Angel; (2) Stoddard. Res 1901 Duluth, Minn.

FRANCES b 1842 d 1901 m Henry Gilbert.

EUNICE b 1844 d 1 Apr. 1863 bur Livonia.

SARAH b 1849 d 1901 m 1872 Gates Clark. Res 1901 Rochester, N.Y.

300 MORRIS WOODRUFF (Solomon 114)

b 1805 Livonia, N.Y. d Aug. 1887 bur Livonia m Mary Curtis b 1817 Vt. d 1898 bur Livonia.

Children (b Livonia):

635 GEORGE ANDREW b 7 June 1840.

CHARLES P. b 29 Mar. 1838 d 15 Jan. 1917 Milwaukee, Wisc. m 1873 LeRoy, N.Y. Frances
D. Young b ca 1845 N.Y. Served as captain in Co. A, 54th Ill. Inf. Res Memphis, Tenn.,
rem ca 1871 to Keno, Newaygo Co., Mich. and at one time res Grand Rapids, Mich.
Later went to live in a home in Milwaukee, where he died. (Data from pens rec). Also
res ca 1880 Dexter, Mich. with his wife.

FRANCIS b ca 1838.

EDMUND b ca 1842.

ALICE b ca 1846.

301 LANDON JESSE WOODRUFF (Orange 115)

b 8 Oct. 1793 Litchfield, Conn. d 17 Sep. 1883 LeRoy, N.Y. bur MacPelah cem m Rachel
Gould d 2 Nov. 1864 æ 67. Res 1820 Livonia, N.Y., rem 1828 to Genesee Co., N.Y. Spoken
of as "Dr."

Children:

636 WINFIELD WILLISTON b 26 Feb. 1817.

637 JOHN WELLINGTON b 23 Mar. 1818.

JANE E. b 2 Apr. 1820 d 25 May 1877 m-Hill.

MARY H. b 17 Feb. 1830 d 20 Aug. 1850 Canandaigua, N.Y.

302 CHAUNCEY G. WOODRUFF (Orange 115)

b 1 Oct. 1797 Livingston Co., N.Y. d 25 Apr. 1875 Lyndon, Ill. m(1) -; (2) Sophia - b ca 1800 Conn. and living 1850 Lyndon.

Arrived 1835 in Whiteside Co., Ill., which was then part of Jo Davies Co. Member Congregational ch at Lyndon, farmer, carpenter, and holder of various offices, e.g. justice of the peace, and sheriff.

Children:

JULIA m Perry. L. Jeffers.

MARY m David Hicks.

638 ORANGE G.

303 CYRUS WOODRUFF (Orange 115)

b 26 Sep. 1798 Livonia, N.Y. m Lucy Wilder b ca 1804 Bristol, N.Y. d 9 Feb. 1886 æ 82 yrs 6 mo 5 days Canandaigua, N.Y. dau Ira and Nancy (Ackley) Wilder.

Children (adopted):

LIZA d 17 June 1860 æ 14 bur West Avenue cem, Canandaigua.

FRANK E. d 27 May 1860 æ 10 bur same.

304 RICHARD WOODRUFF (Ezekiel 117)

b 10 Apr. 1784 Middletown, Conn. d 1 June 1872 Niagara, Ont. m Ann Clement b 9 Dec. 1788 d 30 Mar. 1873 Niagara dau Joseph and Mary Margaret (Duffet) Clement sis of Margaret w William Woodruff (N^o 306).

Rem to Newark (now Niagara), Ont. when æ ca 11 yrs. Served in the British army in the War of 1812 as sgt in the Niagara Light Dragoons and fought under Genl. Brock at the capture of Detroit. He was later ensign in 1st Bn of Lincoln Militia and was at the Battle of Chrysler Farms. After the war he and his bro William became partners as merchants and ca 1824 built and operated the first steam-powered grist mill in Upper Canada. He was elected to the Assembly of Upper Canada and served as Lincoln Co. representative in the 13th Parliament. Received a grant of 200 acres of land for his war services, bought a great deal more and became very successful and wealthy.

Children:

639 JOSEPH CLEMENT b 9 Dec. 1808.

SARAH MARGARET b 1811 d 9 Feb. 1834 m - Swan. No issue.

640 WILLIAM HENRY b 3 Sep. 1814.

641 RICHARD NAPOLEON b 1815.

642 JOHN b 1819.

643 JAMES COUNTER b 2 Apr. 1826.

MARGARET ANNE b 1828 d 24 Apr. 1851 m 1848 Samuel Zimmerman.

644 SAMUEL b 1829.

305 HENRY AUGUSTUS WOODRUFF (Ezekiel 117)

b 6 July 1790 Middletown, Conn. d 30 Sep. 1864 Niagara, Ont. m Feb. 1815 Olive Edwards
b 1798 d 1831.

Children:

WELLINGTON b 1816 d 1823.

RICHARD HALL b 1818 d 1854 m 1842 Rhoda Smith.

MARIA DeVEAUX b 4 Sep. 1821 m 15 Sep. 1848 D. C. Haynes d 10 Apr. 1875.

645 WILLIAM EDWARD (EDWARDS ?) b 10 Dec. 1824. JOHN b and d 1827.

646 HENRY AUGUSTUS b 17 Jan. 1828.

OLIVE MARY b and d 1831.

306 WILLIAM WOODRUFF (Ezekiel 117)

b 1 Oct. 1793 Middletown, Conn. d 27 June 1860 St.Davids, Ont. m 28 Feb. 1818 Margaret
Clement b 29 Mar. 1794 d 2 Dec. 1882 dau Joseph and Mary Margaret (Duffet) Clement
and sis Ann w Richard Woodruff (N^o304).

He served as private in Crook's Co. (British) in the War of 1812, fought at the Battle
of Queenston Heights under Capt. McClellan, was promoted to ensign in 1st Regt of
Lincoln Militia 5 Nov. 1815 and later was captain of same. He was granted 200 acres
of land for his war services, was a member of the Assembly of Upper Canada, served
2 sessions in the 10th Parliament 1829-30, and was appointed a director of the Welland
Canal. (See also his bro Richard, above.) He and his w both bur Victoria Lawn cem,
St. Catherines, Ont.

Children (b St.Davids):

647 SAMUEL DeVEAUX b 28 Mar. 1819.

648 JOSEPH AUGUSTINE b 20 July 1820.

649 RICHARD b 28 Apr. 1822.

JULIA A. b 3 Apr. 1825 d 12 July 1870.

HELENA b 16 Mar. 1828 d 21 May 1892 m Joseph P. Boomer b 1825 d 9 Dec. 1872.

WILLIAM, Dr. b 15 Aug. 1830 d 13 Aug. 1908.

650 HENRY COUNTER b 12 Jan. 1833.

307 ANDREW NORTON WOODRUFF (Joseph 118)

b 14 Jan. 1778 Litchfield, Conn. d 20 June 1844 West Windsor, Vt. m 29 Dec. 1802
Windsor, Vt. Jane Cady d 26 Jan. 1858 æ 76 yrs 9 mo 5 days dau Stephen and Jane Cady;
both bur Sheddsville cem, West Windsor.

Children (b West Windsor):

CYPRIAN b 10 Mar. 1804 d 13 Apr. 1859.

651 CULLEN b 20 May 1809.

LUCIA m 18 Apr. 1832 Windsor, Vt. Michael Lincoln.

652 HARRISON b 6 Dec. 1819.

308 BELA WOODRUFF (Joseph 118)

b 24 Mar. 1780 (ts says 1784) d 1853 St.Albans, Vt. m Rebecca Davis b Mar. 1794 d
19 Aug. 1868 St.Albans dau Franklin Davis; both bur Greenwood cem, St.Albans. Censuses
show him res 1820 and 1830 St.Albans, 1850 Swanton, Vt.

Children (b St.Albans):

ADELINE b 1823 d 22 July 1899 Swanton bur St. Albans.

653 WILLIAM E. b ca 1829.

ALVIN b 9 Sep. 1830 d 29 Dec. 1897 St. Albans m Laura Jackson d 11 Apr. 1887 æ 58 yrs
9 mo bur Greenwood cem, St. Albans. She was dau Paul and Sarah Jackson of Swanton.
Had Child: ADELINE (ADDIE) REBECCA b 6 June 1861 Swanton m 26 Nov. 1911 John J.
McBain and res Burlington. Vt.

309 CHAUNCEY WOODRUFF (Medad 119)

b 25 May 1776 Farmington, Conn. d 1818 Huron Co., Ohio m 3 Apr. 1795 Eunice Hosford
bpt 19 Nov. 1778 Farmington d 3 Mar. 1797 Farmington (Avon) dau Ezekiel and Mercy
(Miller) Hosford.

Rem ca 1803 to Westford, Vt. and the 1810 census found him living Essex, Vt. After
1810 he rem to Moreau, Saratoga Co., N.Y. and in the fall of 1816 left with his
bro-in-law Wyellder Lawrence for Ohio, spending the first winter in Trumbull Co.,
Ohio. Arrived 8 Feb. 1817 in New Haven, Ohio, and on the 10th left for Norwich, Ohio
where he settled. Until 1827 Norwich was a part of Greenfield twp.

Children:

654 GEORGE H. b 18 July 1795.

A son d and bur early 1817 Norwich.

310 ABIJAH WOODRUFF (Medad 119)

b 3 Feb. 1779 Farmington, Conn. Rem with his father to Westford, Vt., thence to Moreau
twp, Saratoga Co., N.Y. The census listings of his household in that twp in 1810 and
1820 are given below. (It should be remembered that only the heads of families were
named, and that the others listed could be "-in-laws" or even servants.)

1810:	2 males	16-26	1 female	1-10
	1 "	26-45	1 "	16-26
1820:	1 male	1-10	1 female	1-10
	1 "	10-16	1 female	10-16
	1 "	26-45	1 female	26-45

He evidently followed his father and brothers to Huron Co., Ohio, where the census
of 1840 describes his household thus:

1 male	under 5	1 male	50-60
1 "	5-10	2 females	15-20
1 "	10-15	1 "	40-50

In 1835 he was an appraiser of the estate of Zachariah Burrell of Huron Co., but was
not mentioned in the 1850 census.

311 JESSE WOODRUFF (Medad 119)

b 12 Mar. 1786 Farmington, Conn. d 27 Sep. 1840 m before 1810. Rem with his parents
to Westford, Vt., but res 1808 Moreau twp, Saratoga Co., N.Y. where the 1810 census
lists him as head of a family consisting of 1 male æ 1-10, one 16-26 and 1 female 16-26.
Between 1810-20 he rem with his bro Chauncy to Huron Co., Ohio and built a log house
on Lot 6, Sec 3, Greenfield twp. The 1820 census there has his household consisting
of 1 male under 10, one 26-45, 2 females under 10 and one 26-45.

312 MEDAD WOODRUFF (Medad 119)

b 29 Mar. 1791 Farmington, Conn. d 4 Dec. 1830 (fam rec). Rem with his parents to
Westford, Vt. Williams' "History of Huron Co. (Ohio)" says that he came there ca 1817
"and was drowned some time later". In 1818 he was a trustee of Greenfield twp, in

1827 one of its electors. The 1820 census of that twp lists his household as having 1 male under 10, one 26-45, one female 10-16 and one 16-26.

313 RUSSELL WOODRUFF (Medad 119)

b 10 Mar. 1793 Farmington, Conn. d 19 Jan. 1856 Lapeer, Mich. m 7 Aug. 1822 Huron Co., O. Louisa Lewis b 13 Feb. 1800 Conn. d 24 Jan. 1879. She res 1878 Reese, Tuscola Co., Mich.

Rem after 1800 with his parents to Westford, Vt., prob later to Moreau twp, Saratoga Co., N.Y., then followed his bro Chauncy to Norwich, Huron Co., Ohio, where he res 1820. He was justice of the peace 3 years, and in 1827 was chosen trustee of the electors. The 1840 census of Norwich shows his household as having 1 male 10-15, one 15-20, one 20-30, one 40-50, 2 females 5-10, one 10-15 and one 30-40. He served as musician in Capt. James Taylor's 10th Co., 30th U.S. Inf, enl Brattleboro, Vt. (pens rec) from Westford 15 Apr. 1813, dis St.Albans or Vergennes, Vt. 25 Apr. 1814 (pens file N° WC-24125). Applied 15 Nov. 1850 for bounty land, stating his age as 57, residence Metamora, Mich., and that he had res Ohio 30 years before going to Mich.

Children:

LOUISA MARIA d 29 Aug. 1854 (fam rec) m 30 Dec. 1842 Huron Co., O. Hiram McConnell.
Res 1850 Dryden twp, Lapeer Co., Mich.

654A RUSSELL R.

654B WASHINGTON D. (GEORGE) b ca 1827.

ALMIRA MARINDA Living 1856.

654C DANIEL MEDAD b Apr. 1832.

+654D ALMON OSCAR b 16 May 1835.

654E FRANCIS (FRANK) MARION b Feb. 1837.

LEWIS b ca 1838; living 1880 Vernon twp., Isabella Co., Mich., prob unm.

654F ALBERT O. b ca 1840.

314 ERASTUS LOOMIS WOODRUFF (Moses 120)

b 1 Sep. 1778 bpt 22 Nov. 1778 West Avon, Conn. d ca 1850 m Sally Drummond b 1778 West Avon d 1 July 1845.

Children:

AMOS d unm.

WILLIAM b 26 Jan 1799 prob d unm.

655 ERASTUS b 9 June 1801.

APHIAH b 28 Aug. 1803 m 14 Jan. 1827 Avon, Conn. Jeremiah Ellis.

BETSEY m 5 Feb. 1833 Castleton, Vt. Dr. Lemuel Briggs.

656 JOHN b 8 Nov. 1812.

HARRIET NEWELL b 14 May 1815 m Mortimer Johnson.

315 THOMAS ALLEN WOODRUFF (Moses 120)

b 30 Aug. 1780 bpt 22 Oct. 1780 West Avon, Conn. d 18 Apr. 1868 Berkshire, Tioga Co., N.Y. m Canton, Conn. Caroline Case b 28 Nov. 1776 Simsbury, Conn. d 9 Feb. 1833 Caroline, Tompkins Co., N.Y. dau Sylvanus and Hepsibah (Merrill) Case.

Children:

CAROLINE b 28 Nov. 1800 Farmington, Conn. d 12 Mar. 1820 Speedsville, N.Y. m Lucius Humphrey.

- SAVALLA b 13 Apr. 1805 Farmington d 9 June 1820.
LORINDA b 5 Oct. 1808 Farmington d 19 Nov. 1837 m William Douglas.
THOMAS b 24 Nov. 1811 d 13 Sep. 1837.
LAURA b 10 Jan. 1816 Hamden, Conn. m 17 Sep. 1840 William Lawrence.
CALISTA b 12 Oct. 1818.
- 316 FRANCIS WOODRUFF (Moses 120)
b 28 Aug. 1782 bpt 6 Oct. 1782 West Avon, Conn. d 21 Aug. 1856 Canton, Conn. m Olive Newell b 1784 d 23 May 1856.
Children:
657 MOSES b 1805.
NEWELL Prob rem to Iowa; unm.
DARIUS m Catherine Woodruff dau Romanta Woodruff (N^o172).
HENRY.
LEMIRA b 13 Sep. 1815 m Henry Foote.
MARTIN b 1821 d 11 Feb. 1892 Primghar, Ia. After his w and child died, he went to California in the gold rush, returned to buy a farm in Iowa.
- 658 ROYAL b 18 Sep. 1823.
SAVILLA b 1830 Avon, Conn. m 18 May 1851 John M. Foote of Canton, Conn. b 9 Feb. 1826.
Rem to Elgin, Ill.
- 317 RIVERUS WOODRUFF (Moses 120)
b 10 July 1789 bpt 9 Aug. 1789 West Avon, Conn. d 6 Aug. 1862 Harwinton, Conn. m Almira Dabz b 1799 d 16 June 1872 dau Dyer and Hulda Dabz of Avon, Conn. He served in the War of 1812 from Collinsville, Conn.
Children (b Harwinton):
- 659 ORRIN DYER b 9 Feb. 1821.
ANN b 18 Nov. 1831 bpt 4 Apr. 1863 Christ ch, Hartford, Conn. m 8 Feb. 1872 Henry W. Sadd of South Windsor, Conn as his 3d w.
MARY J. b 1840 m 5 Sep. 1866 Hartford, Conn. George K. Sexton.
- 318 SYLVESTER WOODRUFF (Jason 122)
b 21 Oct. 1782 Southington, Conn. d 31 July 1815(1825?) Cairo, Greene Co., N.Y. m(1) 1 Jan. 1806 (ch rec says 1 Jan. 1805) Bristol, Conn. Mary (or Polly) Peck b 1786 Bristol d 23 May 1810 Bristol bur South cem, Bristol dau Josiah and Jemima (Rogers) Peck; (2) 26 Jan. 1812 Esther Clark who m(2) Joel Bellamy.
Children:
By 1st w-
JULIETT b 15 Nov. 1806 m Benedict Bagley d 1876.
MARY L. b 26 Feb. 1810 Durham, N.Y. d 12 Sep. 1883 bur North cem, Bristol, Conn. She was adopted by Miles Lewis.
By 2d w-
- 660 LAUREN CLARK b 3 May 1814.
- 319 CHAUNCEY WOODRUFF (Jason 122)

b 21 Apr. 1789 Southington, Conn. d 19 Sep. 1814 (on the Canadian frontier from wounds suffered in the War of 1812) m Lydia Manning d 28 June 1874 Ithaca, N.Y.

Children:

AMASA b 14 Apr. 1813. Sold land Ithaca, N.Y. in 1830.

LUCINA b 22 Jan. 1815.

320 SHELDON WOODRUFF (Jason 122)

b 15 Apr. 1798 Southington, Conn. d 22 Mar. 1884 Southington m(1) 19 May 1818 Southington Levia Lewis b 25 Sep. 1800 d 7 Nov. 1830 dau Jesse and Julia (Woodruff) Lewis; (2) 5 Oct. 1845 Phebe Weed d 2 July 1871 (his pens rec says he m Oct. 1848 New Rochelle, N.Y. Phebe Ball, who was living 1871). (Julia Woodruff was dau Samuel Woodruff N°42.)

He served in the War of 1812 in Capt. C. V. Boughton's Co., Col. Porter's Rgt. of N.Y. Militia (pens file N° SO-8613), enlisted Ithaca, N.Y. May 1814, discharged Sep. 1814. He res Ithaca 1830, Lysander, N.Y. 1855, Madison, Conn. 1871, Southington, Conn. 1884.

Children (b Southington):

Infant d 2 Mar. 1821.

HARRIET LEWIS b 20 Mar. 1824 d 30 July 1830.

661 MERRIT NEWELL b 22 Feb. 1826.

662 JULIUS SYLVESTER b 1 May 1828.

321 JAMES WOODRUFF (Samuel 123)

b 2 June 1785 Wallingford, Conn. d 21 Nov. 1849 Brooklyn, N.Y. m 24 Mar. 1811 Sophia Robinson d 29 Apr. 1855 dau Rev. William and Anne (Mills) Robinson.

He was a lawyer, and res at various times in Catskill, N.Y., Albany, N.Y., Detroit, Mich. and Brooklyn, N.Y.

Children (b Catskill):

ANNA MILLS b 16 Apr. 1812 d 9 Apr. 1866 Manchester, Mich. bur Oak Grove cem, Manchester m 3 Dec. 1834 Theodore Romaine.

HELEN ELIZABETH b 8 Sep. 1816 d 12 Jan. 1877 m 20 Apr. 1836 George Hubbell Tracy of Troy, N.Y. b 7 Sep. 1809 d 19 July 1862 s Jedediah and Sally (Hubbell) Tracy.

322 SAMUEL HENRY WOODRUFF (Samuel 123)

b 7 Mar. 1787 Wallingford, Conn. d 11 Apr. 1859 Tariffville, Conn. m 8 Mar. 1812 Elizabeth Maria Root b 8 Apr. 1792 d 1 Jan. 1886 dau Joel and Eleanor (Strong) Root of New Haven, Conn. He studied law at Yale College and practised in Southington, Conn.

Children (b Southington):

SAMUEL ROOT b 1813 bpt 4 Nov. 1821 d 1 June 1895 bur Spring Grove cem, Hartford, Conn. unnm.

WILLIAM HENRY b 1815 d 29 Nov. 1815.

SARAH SLOPER b 10 June 1818 d 5 Oct. 1835.

663 JAMES C. b 26 Feb. 1821.

WILLIAM FORBES b 10 May 1823 d June 1842 at sea.

JOEL ROOT b 25 Aug. 1825 d 12 Apr. 1897 New Haven, Conn. unnm. Served during Civil War in the Surgeon General's office, Washington, D.C.

- HENRY DWIGHT b 31 Dec. 1826 d 29 Nov. 1891 m 3 Dec. 1868 Helen Hunt Nelson dau Robert and Anna (Hunt) Nelson. Was a colonel in the Civil War. No issue.
- 323 LYMAN WOODRUFF (Jotham 124)
b 31 Oct. 1796 Southington, Conn. d 28 Oct. 1833 bur Youngstown, Ohio m 24 Sep. 1818 Wolcott, Conn. Roxanna Johnson b 16 Aug. 1794 bur Pix cem, VanWert, Ohio. Rem from Conn. to Youngstown 1828.
Children:
664 GEORGE b 4 May 1819.
HARRIET.
JANE m(1) -Holland; (2) -Nettlefield.
MARY L. b 1832 d 1915 m John Webb b 1827 d 1893; both bur Youngstown, Ohio.
- 324 LEWIS WOODRUFF (Jotham 124)
b 7 Nov. 1803 Southington, Conn. d 18 Oct. 1876 Southington m 12 Apr. 1835 Mrs. Susan (Hall) Woodruff dau Richmond and Lucy (Dudley) Hall of Wolcott, Conn. (and wid of his bro Frederick Woodruff) b 24 Nov. 1809 d 25 Sep. 1882; both bur Southington.
Children (b Southington):
FREDERICK J. b 16 Apr. 1836 d 21 Nov. 1860 Southington.
JAMES FRANK b 2 Dec. 1841 d 20 or 22 Jan. 1867 Southington m 3 Oct. 1864 Catherine Mathews dau Harry and Susan (Perkins) Mathews and had s JAMES FRANK WOODRUFF b 10 Oct. 1866 d 8 Mar. 1868 Southington. She m(2) 24 Dec. 1868 Southington Elizier Andrews.
HARRIET b 11 Nov. 1846 m 28 Jan. 1869 Charles Hall.
- 325 WILLIAM WOODRUFF (Jotham 124)
b 21 Dec. 1808 Southington, Conn. d 15 Feb. 1851 Southington m 18 Oct. 1832 Laura Miller b 14 July 1812 Middletown, Conn. d 11 Oct. 1903 dau Eli and Hilda (Curtis) Miller; both bur Southington. He was a carpenter.
Children (b Southington):
665 OLIVER DWIGHT b 23 Oct. 1833.
666 WALTER WILLIAM b 27 Dec. 1835.
CHARLES SAMUEL b 5 Feb. 1841 d 16 Mar. 1891 bur Oak Hill cem, Southington m 8 June 1871 Julia Newton; no issue.
667 JOHN ANSON LEWIS b 31 Jan. 1849.
WILLIAM b 25 Feb. 1851 m 2 Dec. 1880 Southington Carrie E. Smith b 1862.
- 326 ALLEN WOODRUFF (Ezekiel 125)
b ca 1791 bpt 20 Dec. 1810 Southington, Conn. d 21 May 1862 æ 71 Oconomowoc, Wisc. bur there m Roxanna Hitchcock of Wolcott, Conn. who res 1870 Oconomowoc 1870 æ 77.
Settled on a farm near Pendleton Center, ca 3 miles south of West Attica, Wyoming Co., N.Y., and ca 1845 rem to Oconomowoc, where he was a trustee of the church.
Children (b Attica, N.Y.):
668 ELMIRA b 1817.
669 JAMES W. b 22 Mar. 1819.
AMELIA b ca 1822 d 12 Oct. 1897 bur Oconomowoc m(1) William Chafee; (2) 18 Oct. 1853 Dan Cottrell s Thomas and Prudence Cottrell.

670 ISAAC N. b 7 Jan. 1824.

671 PHILAMON ADELBERT b ca 1826.

JOEL ALLEN b 7 July 1828 d 12 Nov. 1901 Oconomowoc m Amanda Lighthall b 23 Aug. 1827
d 12 Feb. 1908 dau Gideon and Lucinda (Thorpe) Lighthall. Child: HATTIE (adopted).

672 BEVERLY MONROE b 24 Apr. 1831.

APHIA b 1833 d 3 Aug. 1901 Green Bay, Wisc.; unkm.

673 GILBERT M. b 23 June 1835.

FRANK E. b 1839 d 21 Aug. 1864 bur Oconomowoc; killed in Forrest's raid on Memphis,
Tenn.

327 ALFRED WOODRUFF (Ezekiel 125)

b ca 1791 Southington, Conn. bpt 20 Dec. 1810 (dates on ts illegible) m Hannah
Hitchcock of Wolcott, Conn. b ca 1795 d 1855; both buried Varysburg, N.Y.

Rem before 1830 to Attica, N.Y. where they were members of the church. Rem 6 Mar.
1843 to Varysburg. In 1850 res Sheldon, N.Y.

Children:

MARY ELIZABETH b 1814 d 1871 bur Varysburg. ASA A. b 1824 d 10 July 1901 Albion, N.Y.
m 1845 Eliza (Mary) Gregory b ca 1827 England d 1907 Colorado. No issue.

LAURA.

THEODORE Res Batavia, N.Y.

LEVANCHE m - Stevens.

MARTHA b ca 1830.

328 ORVILLE WOODRUFF (Ezekiel 125)

bpt 20 Dec. 1810 Southington, Conn. m Hannah - b between 1800-10. Rem to Attica, N.Y.,
where they joined the church.

Children:

ALMIRA C. b 1824 d 1904 m Charles Manktelow of Oconomowoc, Wisc. Rem to Cadillac, Mich.

MARIA E. d 11 Feb. 1862 æ 24 yrs 7 mo 26 days bur Oconomowoc m Frank Dolph.

WILLIAM.

CORDELIA.

EVANGELINE.

329 DANIEL SLOPER WOODRUFF (Urbana 126)

b 1792 Southington, Conn. d 9 July 1844 Southington m 15 Nov. 1815 Eliza Bristol bpt
27 Nov. 1799 d 25 Dec. 1872 dau George A. and Abigail Bassett (Munson) Bristol.

Children:

GEORGE BRISTOL b Jan. 1817 bpt 13 Apr. 1817 d 7 Mar. (ts says Jan.) 1873 m 25 Nov. 1847
Clinton, Conn. Sylvia (Lydia?) Lane d 17 Dec. 1848.

BEVERLEY bpt 11 Apr. 1818.

SUSAN SILENA bpt 6 Aug. 1820 m 21 Dec. 1843 Samuel H. Yale of Meriden, Conn.

ELIZA AUGUSTA bpt 29 June 1823 m 20 Nov. 1842 David R. Sloper (as his 2d w) b 12 Feb.
1801 s Ambrose and Mary (Woodruff) Sloper.

SALLY ANN b 29 Feb. 1828 d 23 Jan. 1829.

330 URBANE WOODRUFF (Isaac 127)

b 26 Aug. 1799 Southington, Conn. bpt 31 May 1811 d 8 Dec. 1873 Southington m 26 Apr. 1823 Elizabeth Bartholomew b 1 Jan. 1802 Northford, Conn. dau Timothy and Abigail (Munson) Bartholomew.

At one time president of Southington Savings Bank, and occasionally referred to as "Capt."

Child:

674 NELSON PEREGRINE b 13 Feb. 1825.

331 WYLLYS WOODRUFF, Dr. (Isaac 127)

b 6 Aug. 1801 Southington, Conn. bpt 31 May 1811 d 31 Mar. 1842 Meriden, Conn. m(1) 7 Apr. 1825 Southington Rachel Jane Curtiss b 17 June 1805 Southington d 7 Oct. 1825 Southington dau Lucas and Laurinda (Carter) Curtiss; (2) 14 Feb. 1828 Southington Mary Lewis b 25 Aug. 1809 dau Selah and Mary (Carter) Lewis. She m(2) 7 May 1848 Henry C. Butler.

Grad Yale Medical School 1823; member Conn. Med. Society.

Children (b Meriden):

JANE ELIZA b 14 Jan. 1832 m 14 Nov. 1849 Thomas Scranton Hubbard s G. and Electa (Bronson) Hubbard.

MARY m George Butler.

332 ISAAC WOODRUFF (Isaac 127)

b 1803 Southington, Conn. bpt 31 May 1811 d 31 Aug. 1826 Southington m 30 Sep. 1824 Southington Polly Dunham b 2 Feb. 1805 dau Harvey and Elizabeth (Tryon) Dunham. She m (2) 12 Jan. 1832 Bennett Bishop and (3) 10 Dec. 1865 Oliver Lewis.

Isaac was in some recs referred to as RUELL WOODRUFF.

Child:

675 ISAAC b 20 Aug. 1825 (fam rec 1826).

333 CARLOS J. WOODRUFF (Philemon 128)

b 16 Mar. 1811 Southington, Conn. d 11 Mar. 186- bur City cem, Wetumpka, Elmore Co., Ala. m Betsey -. (Information as to children from City cem, Wetumpka.)

Children (poss others):

MARGARET C. b 27 Aug. 1862 d 14 Sep. 1864.

PLATT S. d æ 17 mo.

JULIUS b 7 Dec. 186- d 29 Oct. 186-.

334 GEORGE WYLLYS WOODRUFF (Ashbel 132)

b 10 Sep. 1800 Southington, Conn. bpt 9 July 1809 m(1) 1 Jan. 1822 Lucy Mesharel d 12 Sep. 1832 dau John G. and Polly (Smith) Mesharel; (2) Diadamia Dunham dau Samuel and Lucy (Ariail) Dunham.

Rem to Va. ca 1832, later to Macon and Columbus, Ga.

Children:

JANE L. m - Wey.

676 GEORGE WALDO b 21 Dec. 1824.

LUCY m - Gallup.

- ALZARA A. b 10 June 1827 m 3 Oct. 1847 William Henry Whitman.
- 677 CHARLES HENRY b 12, Feb. 1830.
- 335 WILLIAM RODNEY WOODRUFF (Ashbel 132)
b 24 May 1803 Southington, Conn. bpt 9 July 1809 d 29 Dec. 1849 Southington m 26 Nov. 1826 Susan Norton d 11 Jan. 1861 æ 57; both bur Southington.
Child:
- 678 JAMES HENRY b 1 Jan. 1836.
- 336 JOEL HEATON WOODRUFF (Gideon 133)
b 15 Sep. 1795 (per Thomaston, Conn. recs on file in Terryville, Conn.) d 12 Apr. 1907 Williamsport, Pa. m Maria Callahan of Pine Creek, Pa.
Children:
- 679 GIDEON W. b 9 Sep. 1835.
HARRIET b 14 June 1838 Havre de Grace, Md. d 21 June 1917 Williamsport, Pa. m James Fagler.
- 680 WILLIAM b 26 June 1842.
- 337 WILLIAM WOODRUFF, Dr. (Gideon 133)
b 17 (18?) July 1804 New Haven, Conn. d 10 June 1893 Thomaston, Conn. m 7 Mar. 1838 Plymouth, Conn. Martha Thomas d 24 Dec. 1862 æ 43 Thomaston, Conn. dau Seth and Laura (Andrews) Thomas; both bur Thomaston.
Grad Yale Medical School 1826 and located in Waterbury, Conn., soon removing to Plymouth (that part which later became Thomaston). Member Conn. Medical Society.
Children (b Plymouth):
WILLIAM THOMAS b 11 July 1838 d 5 Nov. 1919 m 22 Jan. 1868 Gertrude Slade b 27 June 1843 d 19 Dec. 1914 dau William Slade; both bur Thomaston. No issue. Attended Williston Academy at Easthampton, Mass. and Hudson River Inst., N.Y. Was president of Seth Thomas Clock Co.
HOWARD HEATON b 1842 d 27 Nov. 1868 Thomaston. He was a druggist in Hartford, Conn.
SARAH E. b 13 Oct. 1847 d 26 Nov. 1879 bur Thomaston.
- 338 ALONZO WOODRUFF (Eleazer 134)
b Haddam, Conn. d ca 1832 Killingworth, Conn. m Hannah Davis of Killingworth.
Served in the War of 1812. Blacksmith by trade. Bur Killingworth but later reinterred in son's plot in Guilford, Conn. Saybrook, Conn. probate rec say administrator appointed 9 June 1832.
Children (b Killingowrth):
- 681 ELEAZER b 13 July 1819.
ABIGAIL m 27 Apr. 1837 or 14 May 1838 Aden Parmelee of Killingworth.
- 682 ORVILLE b 1827.
HARRIET M. d 31 Oct. 1922 æ 93 m Justin Dudley of Killingworth.
- 339 JOEL WOODRUFF (Levi 135)
b 20 Feb. 1780 or 1781 Southington, Conn. d 21 Dec. 1856 æ 76 Unadilla, N.Y. m Sarah Carrington b 1786 d 4 Sep. 1856 unadilla; both bur Unadilla.
He served in the War of 1812, having rem to Meredith, N.Y. after 1800.

Children:

LEVI BENNETT d 7 Nov. 1879 æ 72 yrs 2 mo 11 days m Silvia Eldredge d 19 Dec. 1868 æ 53 yrs 2 mo 18 days; both bur Unadilla. Had s CHARLES b 1838 d 30 July 1858.

GEORGE F. b 1815 d 7 Apr. 1840 bur Unadilla.

HENRY S. b 16 Feb. 1817 d 12 June 1886 m 20 Feb. 1844 Southington, Conn. Salome Carrington b 1822 d 1907. Children: EMMA L. b 9 Feb. 1857 d 3 Oct. 1861; JULIA E. b 18 Mar. 1852 d 23 May 1929; all bur Unadilla.

683 LLOYD L. b 19 Mar. 1819.

JOHN b 1821 d 27 Mar. 1824 bur Meredith, N.Y.

684 JOHN WORTH b 11 Feb. 1825.

340 DANIEL WOODRUFF (Levi 135)

b 5 June 1782 Southington, Conn. d 21 June 1829 (ts says 20 June 1831) Plantsville, Conn. m LUCY HOLBROOK b 1 June 1790 Goshen, Conn. d 26 July 1863 Southington dau Nathan and Susannah (Wadhams) Holbrook.

Children:

BETSEY ANN m 30 Dec. 1830 Miles M. Griswold.

685 JAMES L. b 1811.

686 LORENZO NATHAN b 19 July 1813.

LUCY SOPHIA b 17 Apr. 1816 m Charles Burr Wakely.

341 HIRAM WOODRUFF (David 136)

b 13 Apr. 1796 Berlin, Conn. d 16 June 1875 Westville (New Haven), Conn. m 31 Oct. 1821 East Haddam, Conn. Lydia Burk b 18 Aug. 1794 d 16 Nov. 1874 New Haven dau William Burk.

Member of firm of Hazard & Woodruff, iron founders of Windsor Locks, Conn., later rem to Westville.

Children:

687 WILLIAM BRADDOCK b 14 Aug. 1822.

688 HARRIS C. b 5 Mar. 1824.

342 SAMUEL STEVENS WOODRUFF (Robert 137)

b 12 Nov. 1811 Southington, Conn. d 30 Sep. 1882 Southington m 8 June 1834 Emeline Neal d 26 Dec. 1882 æ 75 (Southington vital rec) dau Wooster Neal.

Carpenter by trade. Was capt. of Co. E, 20th Conn. Regt, and served throughout the whole of the Civil War.

Children (b Southington):

ADNA NEAL b 22 Mar. 1837 d 12 Feb. 1908 m 14 Mar. 1860 Harriet S. Hart b 2 Sep. 1837 Kensington, Conn. d 1 Feb. 1908 dau Thomas and Cecelia (Bemant) Hart; both bur Kensington.

BARNABAS POWERS b 10 Jan. 1839.

SAMUEL ROBERT b 15 June 1841 d 24 May 1842.

EMELINE b 17 July 1844 d 21 July 1844.

343 NORMAN BARNES WOODRUFF (Robert 137)

b 7 June 1825 Southington, Conn. d Nov. 1864 Mich. m 27 July 1847 Brattleboro, Vt. Mary Jane Collier dau Ruel and Mary Collier of Northfield, Mass.

In 1856 rem to Valparaiso, Ind. In 1864 he was robbed, killed, and his body hidden in a lumber pile, while on a buying trip in Mich. His bro, Harvey Edward Woodruff, came from Calif. to search for him.

Children:

689 DWIGHT FRANKLIN b 14 Aug. 1849.

EMMA JANE b 7 Jan. 1852 Berlin, Conn. d Nov. 1935 Valparaiso m Decatur A. Starr; no issue.

SAMUEL STEVENS b 28 Jan. 1854 d 1884 unm.

MARIE ANTOINETTE b 14 Nov. 1855 m(1) – Fontaine; (2) E.M.Mallory. She living 1949 Nyack, N.Y.

LEONORA ELLA b 20 Apr. 1858 Valparaiso d 19 Feb. 1948 Valparaiso m Edward M. Burns.

690 ROBERT HARVEY b 1860.

RUEL EMERSON b 1862 d 1878.

344 DANIEL WOODRUFF (Isaiah 138)

b 28 Dec. 1791 Colebrook, Conn. d 12 Jan. 1875 Colebrook, Ohio m Eunice Abernathy b 19 Feb. 1795 d 23 Mar. 1871 Colebrook, Ohio; both bur Colebrook, Ohio. Res 1820 Morgan twp, Ashtabula Co., Ohio.

Children:

LUCY ANN m 11 Nov. 1832 Asa Green. Res Jefferson twp, Ashtabula Co., Ohio.

691 ALANSON TRUMBULL b 17 Sep. 1819.

691A ALBERTUS D. b ca 1828.

692 ALMON ABERNATHY b 5 July 1830.

345 ARCHILLUS WOODRUFF (Isaiah 138)

b ca 1791 Colebrook, Conn. m 11 July 1816 Lucinda Woodworth of Wayne, Ohio. Res 1850 Williamsfield, Ohio, and living there 1880.

Children (per 1850 census):

ALMINA æ 31 b Ohio.

LURA æ 27 b Ohio.

CHARLOTTE æ 21 b Ohio.

LUCIA æ 14 b Ohio m William Mullin; res Jefferson, Ohio.

346 ISAIAH WOODRUFF (Isaiah 138)

b ca 1801 Colebrook River, Conn. m Fanny Betts b Mass. Rem to Ohio and after 1840 res Ashtabula Co., Ohio.

Children:

DANIEL (?)

HATTIE (?)

JANE b 1834 d 1 Aug. 1836 bur Colebrook, Conn.

CHARLES S. b 1835 d 12 June 1836 bur Colebrook, Conn.

LUCIA b 1837 Conn.

ELEANOR b 1839(?) m Newton Thompson.

347 WILLIS WOODRUFF (Hezekiah 139)

b 3 July 1801 Colebrook, Conn. d 5 Apr. 1893 Concord, Ohio m Isabella Stickham b 5 Aug. 1808 Johnstown, N.Y. d 6 May 1876; both bur Concord.

Children (b Concord):

693 IRA b 26 Mar. 1830.

BETSEY ANN b 20 Apr. 1833 d 23 Apr. 1900 bur Painesville, O. m 21 Sep. 1857 Edward Proudly b 1824 d 1887.

694 CLINTON b 26 Feb. 1835.

695 WILLIS B. b 5 May 1839.

SARAH m 21 Feb. 1876 James Scott.

696 THERON ROCKWELL b 4 Apr. 1844.

697 FRANK.

348 LEMUEL WOODRUFF (Hezekiah 139)

b 29 Aug. 1804 Colebrook, Conn. d Jan. 1899 (1900?) Rochester, Pa. m 22 Aug. 1834 Hitchcockville, Conn. Julia Ann Oatman b 20 Dec. 1810 Hartland, Conn. d 13 Aug. 1896 Rochester, Pa. dau Arnold and Abigail (Hayes) Oatman.

Children (b Rochester, Pa.):

698 RICHARD ALLEN b 19 Apr. 1837.

HARRIET ELLEN b 26 June 1839 m 9 Feb. 1870 Wheelan Dolby.

699 GEORGE ELMER b 16 Sep. 1842.

349 JOHN COWLES WOODRUFF (Titus 141)

b 30 May 1811 New Hartford, Conn. d 13 June 1857 New Hartford m Marilla L. Clark b Winchester, Conn. d 10 Aug. 1900 æ 78 yrs 8 mo 21 days New Haven, Conn. bur Town Hill cem, New Hartford.

Child:

WALTER CLARK b 7 Sep. 1854 m 18 Nov. 1887 North Canton, Conn. Jennie Estelle Thompson b 7 May 1860 West Granby, Conn. dau Charles G. and Laura (Wilcox) Thompson. No issue.

350 SOLOMON MERRILL WOODRUFF (Titus 141)

b New Hartford, Conn. d 1861 Griffin, Ga. m(1) 25 Dec. 1836 New Hartford Louisa Deming b 28 June 1816 d 26 Jan. 1845 Fayetteville, Ga. dau David and Sarah White (Phillips) Deming; (2) Griffin, Ga. Elizabeth Waters.

While a young man he left Conn. with his bro William Wareham and settled at Fayetteville, Ga. Later they were carriage makers at Griffin, Ga. They had previously peddled clocks through the South.

Children:

By 1st w-

700 JOHN WAREHAM b 28 Nov. 1842.

701 LEONARD LEANDER b 1845.

By 2d w-

DELIA m - Wade.

IDA m - Kinchen.

EMMA b 1857 (twin).

EVA b 1857 (twin) res 1932 Macon, Ga. unkm.

CHARLES d before 1932 unkm.

- 351 WILLIAM WAREHAM WOODRUFF (Titus 141)
b New Hartford, Conn. d June 1881 (1882?) Griffin, Ga. m Fannie Husat(?).
Joined the ch at New Hartford 18 Sep. 1831. Peddled clocks through the South with his bro, Solomon (N°350), q.v., and later went there to live.
Children:
ABBIE d 25 Sep. 1909 unm.
FANNY d 1 Aug. 1932 m John Anderson.
- 702 WILLIAM WAREHAM.
MARY d y.
ELLA d y.
- 352 MADISON WOODRUFF (Asher 142)
b 1 Oct. 1809 Canaan, N.Y. d 4 Sep. 1893 Cortland, N.Y. m 27 May 1830 Syracuse, N.Y. (1st Bapt. ch rec) Hannah Russell b ca 1807 and living 1893.
He operated a pottery at Cortland, where he was a member of the Universalist church.
Children:
MALINDA E. b ca 1832 m — Bates.
SUSAN MARIA b ca 1834 m Roe A. Smith.
CHARLES M. b ca 1841.
- 353 FREDERICK WOODRUFF (Seth 143)
b 14 Nov. 1816 New Hartford, Conn. d 14 Nov. 1896 Winsted, Conn. m(1) Adeline C. Marsh b 9 Oct. 1821 d 10 Apr. 1852 Winsted dau Ebenezer and Clarissa (Spencer) Marsh; (2) 23 Mar. 1853 Julia Ann Marsh b 12 Sep. 1822 d 24 Sep. 1907 Winsted dau Miles Marsh of New Hartford; all bur Forest View cem, Winsted.
Children (b Winsted):
EMERSON b 14 July 1841 d 28 Sep. 1841 Winsted.
JOHN FREDERICK b 9 July 1842 (ts says 1843) d 8 Apr. 1894 bur Winsted m 7 Jan. 1877 Mary D. Roroback b 7 Mar. 1847; no issue.
STANLEY RILEY b 13 Apr. 1845 (ts says 1846) d 3 Dec. 1912 bur Winsted m Emeline Masters b 21 Sep. 1851.
ALFRED HENRY b 5 May 1848 d 25 Sep. 1920 Winsted m Mary E. Hine b 16 Feb. 1849 d 1 Jan. 1904 bur Winsted. Child: FREDERICK ALFRED b 7 Mar. 1876 d 3 May 1899 Winsted unm.
LENA ADELINE b 7 Nov. 1863 m — Middellege. Rem to Baltimore, Md.
- 354 HENRY M. WOODRUFF (Asa 144)
b 24 Oct. 1823 New Hartford, Conn. d 22 July 1864 New Haven, Conn. bur New Haven (later reinterred Millerton, N.Y.) m 4 Jan. 1852 Harriet E. Taylor of Harwinton, Conn. b 14 Feb. 1829 d 1 May 1915 Millerton, N.Y.
He served in the Civil War from Torrington, Conn. and was a grocer by trade.
Children (b Winsted):
WILLIS J. b 27 July 1855 m 23 Feb. 1887 Harriet VanBensenton. Res 1893 North East, Dutchess Co., N.Y. Both living 1927. Had child: LUCY B. b 10 July 1894 d 18 July 1894.

- JOHN C. b 18 May 1858 d 20 June 1858.
- 355 ASA FRANKLIN WOODRUFF (Selah 145)
bpt 3 Aug. 1817 New Hartford, Conn. d 1891 m (1) 9 Mar. 1837 Julia Atwood of New Haven, Conn.; (2) 23 Mar. 1843 Guilford, Vt. Eliza Arms b 1824 d 1898.
Children (prob others also):
By 1st w-
ASA FRANKLIN m Fannie Elizabeth - b 1845. Had dau b 20 Apr. 1864.
By 2d w-
MARIETTA AUGUSTA b 1848 d 1923 Berlin, Conn. m 27 Apr. 1865 New Hartford, Conn. Stephen Mason bur West cem, Berlin, Conn.
- 356 ALVIN WOODRUFF (Elisha 146)
b 2 Sep. 1814 Vt. d 27 Mar. 1895 Hannawa Falls, N.Y. m(1) 16 Sep. 1840 Mary A. Bristol b 28 Apr. 1817 d 29 July 1852; (2) 16 Jan. 1853 Lura Weiler b 15 Feb. 1823 d 31 Mar. 1894; all bur Nicholville, N.Y. Dates here are from fam Bible owned 1952 by Mrs. Fred E. Gibson.
Children:
SARAH A. b 31 Dec. 1841 d 8 Nov. 1906 m (1) 9 Oct. 1859 Henry Gowey; (2) Van Norman; (3) Cyrus C. Weiler; (4) Allen Farrar.
WILLIAM A. b 1 Apr. 1842 d 10 Oct. 1873 bur Nicholville m 31 Dec. 1872 Mattie Keensha; no issue.
- 703 HELEN P. b 16 Dec. 1845.
MARY A. b 4 June 1848 d 15 Apr. 1866 bur Nicholville.
EMMA E. b 14 Apr. 1851 d 3 Nov. 1868.
- 704 ADELAIDE E. b 26 June 1855.
- 705 SPENCER ELISHA b 21 Aug. 1858.
- 357 WILLIAM ELISHA WOODRUFF (Elisha 146)
b 28 Oct. 1819 d 24 Apr. 1900 (1902?) Canton, N.Y. m 11 Sep. 1843 Pamela Hale b 13 Oct. 1822 Russell, N.Y. d 10 Oct. 1909 Canton bur Evergreen cem, Canton.
Children:
ELIZABETH d y.
LIBBIE (ELIZABETH) b 1846 d 1884. EDGAR SPENCER b 1848 bur Canton.
WILLIAM G. b 1850 d 29 Jan. 1887. Wid survived him.
ARCHIE A singer who left Canton, early.
MARY LOUISE b 1856 Potsdam, N.Y. m 26 June 1883 Leslie C. Lemon. Res Spirit Lake, Iowa.
JENNIE b 1860 d 29 May 1941.
ROBERT b 22 Apr. 1863 d 7 Dec. 1949 m Mary Harris d 1921 bur Canton. Child: ELSIE b 13 Jan. 1896 m 12 Mar. 1923 Joseph Williams. Res 1952 Messina, N. Y.
LUCY HAYWARD b 30 June 1865 d 18 Jan. 1936 m 26 June 1883 David M. Floyd-Jones; no issue.
ANNA d 1937 m(1) - Baker; (2) Wm. Taylor.
- 358 MASON WOODRUFF (Alanson 147)

b Dec. 1811 Pierrepont, N.Y. d 18 Oct. 1880 Chicago, Ill. m 14 Apr. 1836 Oswego, N.Y.
Mary Willis d 16 Feb. 1900 Chicago. Census 1850 Port Washington, Wisc. lists family
as:

Mason	æ 33	b N.Y. Harriett	æ 9	b N.Y.
Mary	28	N.Y. Mary	3	Wis.
Jane	13	N.Y. Caroline	2	Wis.

359 GEORGE LINCOLN WOODRUFF (Phineas 148)

b 27 June 1809 Pittsford, Vt. d 26 May 1889 m Samantha Titus b Canton, Vt. (per pens
rec of Alvin H. Woodruff, below) d 31 Dec. 1897 æ 84 yrs 7 mo 3 days; both bur Port
Henry, N.Y.

Children:

CHARLES R. b 1837 Moriah, N.Y. d 16 Oct. 1906 Forest Dale, Vt. m ca 1864 Amy L. Johnson
b 29 July 1834 Essex Co., N.Y. d 20 Apr. 1917 Brandon, Vt. dau Moody and Amy (Wilson)
Johnson. Child: FRANCES b 1870 d 1929 m Edward E. Wright b 1867 d 1945.

706 ALVIN H. b 22 July 1839.

HARRIET b 1841 d 21 Sep. 1930 m 7 Dec. 1875 George L. Higbee.

CELIA S. b 1850 d 12 Apr. 1862 bur Port Henry, N.Y.

ELIZA E. b 1852 d 7 Apr. 1862 bur Port Henry.

360 JOSEPH H. WOODRUFF (Phineas 148)

b 5 May 1821 Port Henry, N.Y. d 14 Apr. 1914 Moriah, N.Y. m 1859 Harriett Ariate
Blodgett b 8 Apr. 1837 Grafton, Vt. d 12 Oct. 1909 Moriah dau Ebenezer and Martha
(Chapman) Blodgett; both bur Moriah.

Children:

+706A EBEN PHINEAS b 20 Oct. 1860.

CUTLER J. b 1 May 1862 d 16 Sep. 1903 m Ila -. Children: HENRIETTA b 1900; MACEY b
1902.

MARTHA (MATTIE) M. b 1866 d 1940 Moriah m John Tart Jr. b 1861 d 1914 Moriah.

EDWIN S. b 5 May 1870 d 22 Mar. 1887 bur Moriah.

361 SAMUEL H. WOODRUFF (Phineas 148)

b 4 Dec. 1824 d 1 June 1907 Moriah, N.Y. m 1855 Mary Ann Walton b 18 Aug. 1836 Crown
Point, N.Y. d 27 July 1905; both bur Moriah.

Children:

ELIZABETH b 1857 m 1880 Albert Lloukes b 1855 Moriah s Mathew and Lydia Lloukes. No
issue.

PHILENA b 1859 m Dr. Benjamin Warren Severance. Res Syracuse, N.Y.

362 GEORGE WOODRUFF (Wiard 149)

b 1799 Vt. d 5 Jan. 1861 Etna twp., Licking Co., O. m Anna - b ca 1797 (1850 census
Etna twp).

Children:

MARY ANN æ 21 b Ohio (1850 census).

LAURA JANE æ 17 b Ohio (1850 census).

EMILY MARILLA æ 11 b Ohio (1850 census).

- SALLY LOUISE (1860 census).
- 363 BRACE WOODRUFF (Wiard 149)
b 12 Aug. 1804 Burlington, Vt. d 14 Dec. 1881 Jefferson twp, Franklin Co., Ohio m
Eliza Cooper b 25 Aug. 1807 Va. d 12 Jan. 1889 dau James and Elizabeth Cooper.
Children (per 1850 census Jefferson twp):
707 NORMAN b 13 Nov. 1832.
PAULINE b ca 1834 m Wirt Whitehead of Columbus, Ohio.
708 HIRAM b ca 1837.
GEORGE b ca 1839.
LOUIS b 1842.
MARSHALL(?) b ca 1845.
EMILY b ca 1849 m - Donovan.
MINERVA m 12 Mar. 1865 Truro twp, Franklin Co., Ohio James Krumon.
- 364 HARMON WOODRUFF (Jesse 150)
b 1802 d 29 July 1875 Dickinson, N.Y. m(1) Paulina Loomis b 1801 d 1 June 1826 bur
Milton, Vt. dau Roswell and Eunice (Odell) Loomis; (2) 31 Aug. 1828 Cornwall, Vt.
Hannah Hurlburt b ca 1804 Cornwall d 6 July 1893 Georgia, Vt. æ 89 yrs 5 mo dau Elisha
and Hannah Hurlburt; both bur Nicholville, N.Y.
Children:
LUCINA b 1829 Milton, Vt. m 2 Jan. 1858 Georgia, Vt. Grinnell A. Hyde.
JED b 1834 d 20 Nov. 1876 bur Nicholville, N.Y. Res 1875 Henry Co., Ill. (In the same
cem plot is bur Emma Woodruff b 1833 d 13 Oct. 1874 who might poss have been w of
Jed Woodruff.)
LAVINIA d 1883 m Harvey Raymond. Res 1875 Nicholville, N.Y.
PAULINA m 28 Aug. 1847 Julius Dee.
- 365 JESSE WOODRUFF (Joel 151)
b 1 Mar. 1802 Georgia, Vt. d 3 Dec. 1866 Richford, Vt. m Mrs. Sophronia F. (Mudgett)
Sears b 10 Mar. 1820 (ts) d 21 Dec. 1886 (ts) bur Richford wid Harlow Sears.
Children:
JENNIE H. b 26 Nov. 1859 Richford d 2 Apr. 1864 (ts).
NETTY J. b 21 July 1863 d 22 July 1891 (ts) bur Richford m 9 July 1890 Richford William
E. Cooley.
- 366 HENRY WOODRUFF (Joel 151)
b 22 June 1807 d 30 July 1867 Richford, Vt. m 30 Sep. 1834 Richford Sophia Saunders
d 8 Apr. 1866 Richford dau Caleb Saunders; both bur Richford.
LYDIA A. b 1834 d 31 May 1842 bur Old cem, Richford.
CALEB b 1840 d 3 June 1842 bur Old cem, Richford.
HENRY W. d 17 June 1844 bur Old cem, Richford.
EMMA b 1848.
- 367 HIRAM WOODRUFF (Joel 151)
b 14 June 1809 Vt. d 1861 Ohio m Apr. 1834 Stockton, N.Y. Sarah Mitchell d 16 Sep.

1884 æ 78 yrs 1 mo 23 days; both bur Pierpont, O.

Children (b Ohio):

WILLIAM JED b 19 May 1834 d 1 Jan. 1844.

JULIA NASH b 8 Jan. 1837 d 22 May 1913 unkm.

MYRA JANE b 17 Apr. 1839 d 22 Mar. 1916 unkm.

LIVINNIA JANET b 8 Nov. 1840 d 15 July 1872 m – German; no issue.

ANN MONAH b 18 Nov. 1842 d y 22 Feb. 18–.

EDWIN JED b 2 Oct. 1845 d 2 Dec. 1905 unkm.

HENRY LEWIS b 2 Dec. 1847 Pierpont, O. d 11 Oct. 1920 Flaxton, N.D. m 29 Jan. 1879 Sarah E. Loker b 8 Sep. 1852 Wallaceville, Pa. d 18 Dec. 1939. Served as pvt Co.D, 39th Ohio Inf. Res also Wallaceville, Diamond, Hydettown, Spartansburg, Pa. and South Dayton, N.Y. She res Cottonwood, Minn. and 1938 GAR Home, Anoka, Minn. Child: MYRA ELDA b 19 Apr. 1887 m Gerald F. Abbey of Flaxton.

FLAVIL JESSE b 8 Aug. 1850 d ca 1933 m Emma Hawkins d 3 Nov. 1889 æ 28 yrs 23 days Pierpont, Ohio. Res also Conneaut, Ohio.

HARMON b 12 Aug. 1852 d July 1932 Pierpont, Ohio m Minnie Gaut b 4 Jan. 1863 d 22 Nov. 1932 Paso Robles, Calif. dau James and Lucinda (Amidon) Gaut. Child: GERTRUDE b 11 Dec. 1891 Pierpont m 27 Feb. 1918 Galesburg, Ill. Theodore Hammond. Res Galesburg 1945.

HARRIET FLORENCE (twin) b 12 Aug. 1852 prob m T. A. Woodworth of Geneva, Ohio.

368 NATHANIEL BRACE WOODRUFF (Joel 151)

b 25 Mar. 1816 Richford, Vt. d 1864 Richford, Wisc. m 6 Sep. 1841 Auril Sykes b 23 Sep. 1820 Berkshire, Vt. d 19 Aug. 1874 Richford, Wisc.; both bur Richford, Wisc. With V. Follett he and bro Edwin founded Southington (now Kenosha) and later Richford, Wisc., where he was merchant, hotel keeper and flour miller.

Children (data from gr-dau Ethel W. Munn):

JOEL ASA b 4 Oct. 1842 Pleasant Prairie, Wisc. d 15 Nov. 1843 Southport, Wisc.

SAMANTHA JANE b 12 Feb. 1844 Southport d Apr. 1934 Wantoma, Wisc. m 1 Sep. 1870 Richford, Wisc. Hiram Harmon.

ROYAL SYKES b 16 Jan. 1846 Southport d Los Angeles, Calif, m 22 Sep. 1866 Kate Adams; No issue.

FRANCES ELLEN b 11 Sep. 1847 Southport d 10 June 1915 Eldora, Ia. m 21 Apr. 1867 Richford, Wisc. Luther Follett.

WILLIAM HENRY b 26 July 1849 Southport d 17 Sep. 1851.

NATHANIEL BRACE b 21 Oct. 1850 d 1853.

ADA ALICE b 7 Aug. 1854 (twin) Richford, Wisc. d 30 Apr. 1880 bur Richford m 8 Oct. 1878 Hancock, Wisc. Melvin Potter.

709 IDA EUNICE b 7 Aug. 1854 (twin).

NATHANIEL BRACE b 30 Aug. 1856 (twin) Richford, Wisc. d 20 Jan. 1892 Leadville, Colo, m Ida Kipp; no issue.

AURIL b 30 Aug. 1856 (twin) Richford, Wis. m 30 Oct. Melvin Potter, who had previously m Ada Alice, above.

CHARLES WILLIAM b 1858 d 1860 Richford, Wisc.

- 369 JOHN BUSHNELL WOODRUFF (Bushnell 152)
b 20 Mar. 1800 Southington, Conn. bpt 7 Nov. 1802 d 27 Feb. 1872 Southington m 6 Dec. 1821 Southington Mary Neal d 9 Apr. 1889 æ 89 Southington dau Jeremiah Neal; both bur Southington.
Children (b Southington):
710 JOHN FRANKLIN b 25 Sep. 1822.
711 ALBERT P. b 23 Mar. 1825.
ELLEN b 21 Sep. 1828 m 2 Nov. 1848 Elijah Manross.
MARY ANN b 16 Mar. 1837 d 1901 m 27 May 1857 Hobart Warner.
- 370 AMON WOODRUFF (Bushnell 152)
b 30 Mar. 1803 Southington, Conn. bpt 17 July 1803 d 7 Apr. 1888 Plainville, Conn. m Elizabeth Hills b 1808 d 1871; both bur Plainville.
Child:
712 ERWIN N. b 1839.
- 371 HIEL H. WOODRUFF (Bushnell 152)
b 12 Oct. 1814 Southington, Conn. d 12 Sep. 1899 Southington m 26 Apr. 1838 Lucinda Lee b 20 June 1813 d 30 May 1907 Southington dau Jared Camp and Amarilla (Andrews) Lee; both bur Southington.
Child:
FREDERICK HART b 23 Mar. 1839 m 28 Apr. 1869 Wealthy Ann Gridley b Aug. 1840 d 13 July 1884 dau Solomon and Susan (Andrews) Gridley; no issue. He served in the Civil War.
- 372 ARD WOODRUFF (Bushnell 152)
b 21 Sep. 1816 Southington, Conn. d 3 Mar. 1872 Southington m 13 July 1842 Orpha Cowles b 1815 d 2 Nov. 1897 æ 77 yrs 10 mo 26 days (Southington vital rec) dau G. Washington and Amy (Adkins) Cowles; both bur Oak Hill cem, Southington.
Children (b and bur Southington):
ELVIRA C. b 23 Feb. 1845 d 1 Apr. 1932 Plainville, Conn.
LEWIS ARD b 18 Jan. 1847 d 12 Aug. 1874.
EDWIN DAVID b 23 Sep. 1849 d 12 Jan. 1854.
ELLA ORPHA b 15 Aug. 1851 d 16 Jan. 1854.
FANNIE ELLA b 11 July 1855 d 21 Jan. 1877.
LAURETTA b 28 Feb. 1859 d 25 Dec. 1912 m 16 June 1890 John Hemmingway.
WEBSTER DAVID b 3 May 1863 d 20 June 1947 m 18 June 1891 Bristol, Conn. Henrietta Osborn b 16 Apr. 1865 Niagara Falls, N.Y. d 19 Apr. 1939 Southington dau Henry and Sarah (Fleming) Osborn of New Haven, Conn. Both bur Oak Hill cem, Southington. No issue.
- 373 LEVI WOODRUFF (Bushnell 152)
b 18 Dec. 1818 Southington, Conn. d 20 Dec. 1896 prob Grand View, Ia. m 8 June 1847 Grand View Sarah Margaret Gibboney d 21 Jan. 1894 dau Benjamin and Margaret (Kendall) Gibboney of Bedford Co., Pa.
Children:
FRANK B. d 20 Aug. 1850 æ 15 mo.
EDGAR FRANCIS b 11 May 1851 m 5 Jan. 1888 Ella G. Stewart; no issue.

- ALBERT B. d 9 Aug. 1852 æ 2 mo.
- HARRIET HELEN b 29 Oct. 1854 d 29 Mar. 1931 m 16 Dec. 1879 Charles King.
- ORPHA ADELINE b 29 July 1857 d 28 Apr. 1929 m 24 Dec. 1879 Marcillus Hunter.
- SARAH OLIVE b 19 Sep. 1859 m 29 Oct. 1890 William B. Huff.
- WILLIE d 21 May 1862 æ 2 mo.
- EVA JANE b 25 Mar. 1867 m 26 Feb. 1896 George W. Vibber. Res Grand View, Ia.
- 713 DAVID LUCAS b 24 Sep. 1869.
- VINNIE MARGARET b 13 Jan. 1872 m 26 Sep. 1894 Harry O. Martin. Res Grand View, Ia.
- LEVI GRANT, Dr. d 6 Dec. 1931 Grand View; unm.
- 374 JOEL WOODRUFF (Bushnell 152)
- b 2 Aug. 1821 Southington, Conn. bpt 5 Dec. 1834 Southington d 2 Oct. 1902 Southington
m 1 Sep. 1845 Bristol, Conn. Lucy Forbes b 2 Apr. 1824 Canton, Conn. d 9 Nov. 1901
Southington; both bur Oak Hill cem, Southington.
- Children (b Southington):
- FORBES B. b 3 Aug. 1859 d 1886 m 26 Nov. 1878 Farmington, Conn. Nellie C. Richards
b 1853; no issue. She m(2) 15 July 1914 Frank R. Upson of Southington.
- ERNEST JOEL b 3 Aug. 1859 d 18 Feb. 1860.
- LUCY H. b 28 Apr. 1861 m C. D. Pierson.
- 375 DAVID PARDEE WOODRUFF (Bushnell 152)
- b 15 May 1830 Southington, Conn. bpt 5 Dec. 1834 Southington d 26 Jan. 1906 Southington
m 22 June 1851 Mrs. Martha A. (Bidwell) Potter b Sep. 1827 d 4 July 1927 dau Frarey
and Nancy (Griswold) Bidwell and wid Samuel Potter. She was from Manchester, Conn.
- Children (b Southington):
- JOSEPHINE ELIZA b 5 July 1852 m 11 Nov. 1875 Southington Schuyler P. Williams of
Pleasant Valley, Conn.
- MARTHA b 6 Jan. 1861 prob d y.
- JENNIE ALICE b 6 Jan. 1861 (twin) m 21 Dec. 1885 Frederick Park Dunham.
- 714 PAUL CLIFFORD b 12 Dec. 1868.
- 376 SAMUEL DANIEL WOODRUFF (Stephen 153)
- b 17 Feb. 1818 Southington, Conn. d 10 Feb. 1881 Rosita, Colo, m 7 Mar. 1846 Canton,
Conn. Philura A. Peck b 7 Oct. 1825 d 25 May 1910 Montrose, Colo.
- Res Burlington, Conn 1850, later in Bristol, Conn. After 1857 rem to Springfield,
Ill., and 1860 res Dixon, Ill. Rem to Rosita, Colo. 1873.
- Children:
- 715 GEORGE STEPHEN b 30 May 1847.
- HENRY b 30 Dec. 1849 d 4 May 1930 Santa Fe, N.M. bur there m Fort Garland, Colo. Sarah
Frazer who came from Mo. in 1879. He rem 1858 with his parents to Dixon, Ill. and
in 1872 for the sake of his health to Pueblo, then Leadville, Colo., finally to
Fort Garland. In 1880 he went into the cattle business near Springer, N.M., and
1888 res Santa Fe. In 1890 he was appointed curator by the Historical Society of
N.M., and for over 40 years he and his wife were custodians of the society's
treasures.
- 716 FRANK ARTHUR b 3 Nov. 1851.

SARA AUGUSTA b 27 Oct. 1853 d 26 Mar. 1929 Montrose, Colo. m(1) – Walker; (2) Zachariah Frazier.

CHARLES b 27 Nov. 1855.

ELLEN MARIAH b 16 Sep. 1857 Conn. m Henry Kelley.

ALICE b 2 Feb. 1860 Ill. d 16 Sep. 1860.

717 WILBUR B. b 25 Aug. 1863.
 CORA ADELL b 22 Oct. 1865 m Lou Macy.

718 SEYMOUR b 20 May 1868.

377 GEORGE S. WOODRUFF (Stephen 153)
 b 17 Oct. 1825 Southington, Conn. d 22 Apr. 1918 Stockton, Calif, m 4 July 1847 Farmington, Conn. Sylvia Jane Dunham b 15 Feb. 1830 d 3 Dec. 1893 Stockton dau Albert and Sylvia (Cowles) Dunham; both bur Park View cem, Stockton.
 Rem 1855 to Faribault, Minn., in 1881 to Tracy, Minn., where he opened a mill. The following information from fam Bible owned by Fred Woodruff, s of Junius Woodruff, below.
 Children:
 JANE ELIZABETH b 4 Mar. 1848 d 21 Mar. 1848.
 ALBERT DUNHAM b 3 Sep. 1849 d 20 Dec 1867.
 MARY JANE b 26 Feb. 1853 d 23 Oct. 1864.

719 JUNIUS WHEELER b 16 Sep. 1854.

720 EDGAR b 16 July 1858.

721 GEORGE b 24 Jan. 1860.
 FRANK HENRY b 6 Feb. 1863 d 7 Nov. 1864.
 JOHN CLEVELAND b 24 Oct. 1865 Faribault, Minn. d 23 Oct. 1927 Stockton, Calif. m Lela Bailey. Children: ROY d y; PERCY d y.
 FRANCIS COWLES b 4 July 1871 d 6 Dec. 1897.

378 JOHN H. WOODRUFF (Stephen 153)
 b 1829 Southington, Conn. d 19 Dec. 1879 Plainville, Conn. bur West cem, Plainville m(1) Lucy Adams b 1829 Butternut, N.Y. d 24 July 1875 Plainville dau Joseph Adams; (2) 3 Apr. 1876 Plainville Mrs. Jane (Everett) Frisbie b 17 May 1831 Warren, Conn. d 7 Feb. 1910 Hartford, Conn. dau Daniel B. and Phebe (Strong) Everett and wid Frederick Frisbie.
 Children:
 WALTER H. b 1852 Plainville m(1) 26 May 1871 Elizabeth H. Smalley d 1874 dau Roland and Angelina Smalley; (2) Ella J. Farry of Southampton, Mass. b 1853. Child: ELSIE b 11 Feb. 1880 d 6 Mar. 1880.
 BELINDA b 23 Nov. 1855 d 12 July 1880 unm.
 EMMA b 1856 d 20 May 1863.
 MINNIE b 4 Mar. 1859 d 27 Oct. 1871.
 ADDIE b 7 Jan. 1861 d 19 Jan. 1862.
 FRED N. b 22 Dec. 1862 d 1906 bur West cem, Plainville.
 CHARLES S. b 5 Sep. 1865.

GERTRUDE AUGUSTA b 14 Mar. 1868 d 9 May 1929 Hartford, Conn.

SAMUEL GEORGE b 11 Aug. 1869 d 10 June 1889 unm.

HELEN AUGUSTA b 6 Aug. 1871 Plainville m 9 July 1895 Plainville Edward S. Freeman.

379 LEVI WOODRUFF (Timothy 155)

b ca 1791 (per death rec) or 1793 (per census 1850) d 9 Oct. 1855 æ 64 Watertown, Conn. bur there m Appalina Brown b ca 1800 (census 1850) dau James Brown prob of Burlington, Conn.

The censuses of 1820, 1830 and 1850 find the family in Burlington, while a deed in 1843 says they are "of Plymouth, Conn.". The 1830 census lists in the household 1 male and 1 female æ 5-10, 1 male 20-30, 1 male and 1 female 30-40.

Children (poss others):

RALZA b Mar 1819 d 9 Aug. 1819 bur Old cem, Burlington.

LOIS d 28 Apr. 1829 (Burlington ch rec).

A child d 28 Apr. 1829 (Burlington ch rec).

380 SAMUEL WOODRUFF (Samuel 156)

b 1785 d 1865 æ 80 bur Richland twp, Kalamazoo Co., Mich. m 18 June 1810 (Branford, Conn. ch rec) Betsey Harrison b 18 Mar. 1777 d 19 Aug. 1867 (ts says æ 92) bur Richland twp dau Farmington and Hannah (Wilford) Harrison.

Betsey Harrison (sic) transferred her membership from ch at Branford to ch at Washington, Conn. 23 Sep. 1810. He went in 1829 and 1830 to Kalamazoo Co., Mich. to look at the land, and rem there 1831 with his family from Washington, Conn. Joined ch Richland twp 1833, was a trustee of Prairie Seminary, and was assessor 1855. (The 1860 census shows his household to include a Catherine Woodruff, housekeeper, æ 50. Another record states that Catherine Woodruff æ 62 b Conn. m 12 Apr. 1871 Augusta, Mich. Abram A. Mead, æ 51; she of Richland, he of Middlefield, Mich.) Note that documentary proof of this Samuel Woodruff's relationship to Samuel N° 156 is lacking, but they prob were father and son.

Child (poss others):

BETSEY ANNIS b 13 May 1811 Washington, Conn. d 22 Aug. 1838 m Asa Jones.

381 CURTIS WOODRUFF (Samuel 156)

b 1 Nov. 1790 Litchfield, Conn. d 24 Sep. 1854 Litchfield bur West Burying Ground, Litchfield m 26 July 1813 Sarah Maria Trowbridge b 11 Nov. 1791 Litchfield d 6 Dec. 1851 Litchfield dau Thomas and Sally (Peck) Trowbridge.

Child:

CURTIS TROWBRIDGE, Rev. b 8 Sep. 1816 Washington, Conn. d 1 Feb. 1887 New York, N.Y. bur Branford, Conn. m 10 Feb. 1849 Julia Curtis b 29 Apr. (1813?) dau Norman and Matilda (Rogers) Curtis. Grad Yale 1849, rector 1856-60 of St. Paul's Protestant Episcopal ch, Woodbury, Conn., and 1864-66 of St. Stephen's ch, Ridgefield, Conn. Served as chaplain of 7th Conn. Regt. in the Civil War. No issue.

382 DORMAN WOODRUFF (Theodore 157)

b 28 May 1798 Washington, Conn. d 5 Apr. 1878 Washington m 14 Dec. 1822 Phoebe Lockwood b 21 Dec. 1801 Bridgeport, Conn. d 21 Feb. 1875 dau Job and Sarah (Hickok) Lockwood of Norwalk, Conn. Res 1850 (census) Castile, Wyoming Co., N.Y.

Children:

LUCY b 9 Mar. 1824 (twin) d 9 Mar. 1824. LUCAS b 9 Mar. 1824 d 9 Mar. 1824.

ELIZAH DOYLE b 20 June 1827 d 12 Dec. 1828.

MARY LORINDA b 20 July 1831 m Truman Simpkins; living 1879 Jordan, N.Y.

ABIGAIL JANE b 7 May 1836 d 27 July 1855.

722 HARLOW LUMAN DUANE b 3 Dec. 1845.

383 LUMAN WOODRUFF (Theodore 157)

b 4 Mar. 1803 Washington, Conn. d 6 Feb. 1888 Washington m 27 Jan. 1837 Washington
Eunice A. Bills b 1811 Tolland, Conn. d 17 Mar. 1891 Washington; both bur New cem,
Washington.

Children (b Washington):

JANE MARY b 1835 m 4 Oct. 1850 Daniel Taylor.

HENRY WELCOME b 13 Nov. 1837 d June 1917 Washington m(1) 1860 Martha M. Warner d 1
Mar. 1879 æ 38 dau Charles J. Warner of Washington; (2) 18 Feb. 1880 Sheffield,
Mass. Amelia Lyons b 1857 d Dec. 1924 Washington dau David and Charlotte (Dart)
Lyons. Child : HELEN b 7 May 1873 d 8 Nov. 1873.

ISAAC b 1839 d 1884 unm.

CAROLINE b 1840 m(1) 29 Sep. 1857 James Taylor; (2) George Schenck; (3) William Bailey.

SARAH A. b 1844 m – Churchill.

DAVID CHESTER b 1 July 1849 d unm bur Washington.

ABNER MITCHELL b 10 June 1852 d 4 May 1925 Roxbury, Conn. m 6 Oct. 1875 Ida Drugy b
1857. Living 1934 New Milford, Conn. Child: LERVA MAY b 27 July 1876 Washington
d 14 Oct. 1915 m 8 Apr. 1896 Walter Peck of Bridgeport, Conn.

384 CHARLES THOMAS WOODRUFF (Elijah 159)

b 6 Sep. 1831 Washington, Conn. d 23 Aug. 1911 Washington m(1) 4 Jan. 1855 Charlotte
A. Geer b 1832 Kent, Conn. d 7 Aug. 1879 æ 47 yrs 5 mo 18 days bur Washington dau
Welcome and Sophia Geer; (2) 7 Dec. 1881 Mary Esther Clark b 10 July 1853 Washington
dau Sherman and Jane A. (Warner) Clark. Res 1932 Washington.

Children:

723 CLIFFORD CLARK b 30 Oct. 1882.

NELLIE WARNER b 20 Mar. 1889 d 14 June 1905.

385 TRUMAN HINE WOODRUFF (Truman 160)

b 22 Oct. 1818 Washington, Conn. d 8 May 1885 Washington m 18 May 1842 Washington
Ellen Smith b 4 May 1819 d 25 Jan. 1887 Washington dau Philo and Hannah (Fenn) Smith;
both bur New cem, Washington.

Children (b Washington):

724 ARTHUR D. b 28 Oct. 1853.

725 FRANK b 9 Jan. 1858.

A daughter b 25 Nov. 1860.

386 JOHN N. WOODRUFF (Truman 160)

b 13 July 1831 Washington, Conn. d 23 Feb. 1901 Washington m 6 Apr. 1858 Henrietta
Ford b 17 Apr. 1832 d 18 Mar. 1900 dau Guy Ford; both bur Washington.

Children (b Washington):

ADDIE HARRIET b 13 Mar. 1859 d 16 Mar. 1901 unm.

- LINCOLN F. b 6 Nov. 1863 d 14 July 1869.
- 387 HENRY ERASTUS WOODRUFF (Erastus 163)
b 11 Sep. 1828 East Hartford, Conn. d 31 Mar. 1855 m 20 June 1850 East Hartford Almira Sophia Hall b 26 Sep. 1829 Blanford, Mass. dau Dr. Eli and Elizabeth (Treat) Hall.
Children (b East Hartford):
LUCY CECILE b 28 July 1851 m 25 Nov. 1885 Chicago, Ill. Alfred Lyman Holman b 28 Dec. 1854 Newton, Mass. s Edwin and Sarah E. (Hemenway) Holman.
HARRIET MARIA b 16 June 1853 m – Hall of Hartford, Conn.
- 388 JOSEPH SMITH WOODRUFF (Erastus 163)
b 13 Mar. 1832 East Hartford, Conn. bpt 6 July 1832 East Hartford m 1 June 1859 Suffield, Conn. Eliza Maria Loomis b 23 Nov. 1839 dau Allen and Eliza (Hathaway) Loomis of Suffield. Res 1870 Hartford, Conn.
Children (b Hartford):
ALLEN ERASTUS b 16 May 1860 d 22 May 1882.
JOSEPH BURDETT b 23 Nov. 1863 m 3 June 1891 Maud Petty Buch. Children: HELEN GRACE, EMILY LOOMIS, WILSON, LYLIA PARK.
WILLIAM HENRY b 27 Sep. 1867 d 13 Dec. 1892.
- 389 BROCK WOODRUFF (Asa 165)
b ca 1816 bpt 27 Aug. 1820 Canaan, N.Y. m 1840 Chloe Amanda Benedict b ca 1820. Res 1850 Lysander, N.Y., 1858 Albert Lea, Minn. Living 1880 (æ 64) Albert Lea.
Child:
726 LEROY BENEDICT b 2 Nov. 1841.
- 390 JOHN DARRON WOODRUFF (Asa 165)
b 1819 Canaan, N.Y. d 22 Oct. 1890 Jacksonville, N.Y. m 9 Sep. 1846 Rebecca Longbottom b 1809 d 7 Oct. 1897 Jacksonville.
Children:
ALONZO b 20 June 1847 d 22 June 1847.
ELLEN D. b 16 June 1848 d 15 Dec. 1907 m Richard Clough.
LESLIA KATE b 27 Aug. 1850 d 11 Jan. 1930 m 30 Jan. 1876 Luther Ellison.
EMMA AUGUSTA b 6 Dec. 1852 d 13 Mar. 1926 m 13 Sep. 1870 Frank Sayles b 27 May 1850 d 20 May 1928.
- 727 JOHN HENRY b 4 Oct. 1855.
FRANCIS LEROY b 11 Jan. 1858 m 7 Jan. 1886 Ada Cate; no issue.
- 391 CALVIN WOODRUFF (Gurdon 166)
b 27 Apr. 1797 (fam rec) m Alletta Adrian b ca 1804. Settled at Truxton Corners, N.Y., later rem to Wisc., where the census of 1870 at Columbus called him a shoemaker. The census of 1830 found him at Pompey, N.Y., and he transferred membership in the church from Pompey to Truxton 2 Feb. 1831.
Children:
SOPHRONIA m – Eastman. Res Columbus, Wisc.
GEORGE C. b ca 1832 N.Y. m Louisa – b ca 1835 Wisc. A jeweler, he res Columbus, Wisc. 1870 (census). Children: GERTRUDE b ca 1865; BERTIE d 1867 æ 4 mo 22 days bur

Columbus.

ELIZABETH m - Weeks and res Truxton Corners, N.Y.

HATTIE prob m 10 Feb. 1869 Columbus, Wisc. Jay Jennings.

392 GORDON WOODRUFF (Gurdon 166)

b 6 Aug. 1811 prob Fabius, N.Y. (fam rec) d 15 Jan. 1852 Ohio m(1) - Cady; (2) 1846 Hannah Jane Moore b 1826 Ohio and living 1860 Copley, Ohio. He was a lawyer and went to California in the gold rush.

Children:

GEORGE D. b ca 1842 d 1 Feb. 1863 æ 20 yrs 6 mo 22 days bur Copley, Ohio. Served in Co. I, 103d Ohio Regt, in Civil War.

MARY E. b 1850.

393 BUELL WOODRUFF (Gurdon 166)

b 1 Aug. 1815 N.Y. (fam rec) or 1818 (ts) d 9 Apr. 1900 Tecumseh, Nebr. m Caroline - b 9 Oct. 1818 Vt. d 16 Apr. 1900 (ts); both bur Tecumseh.

He rem from Orleans Co., N.Y. to Franklin twp, DeKalb Co., Ill. where he res 1855, later moving to Tecumseh, Nebr. The petition on his estate (Johnson Co., Nebr.) mentions grandchildren Eugene E. Miles, æ ca 30, of Tecumseh; and Minnie Bennett, æ ca 35, w of James A. Bennett of St. Louis, Mo.

Children (prob others):

THERESA P. b ca 1838.

729 ORLANDO D. b 11 May 1841.

730 LEVI E. b 23 June 1843.

A child b 1849 Ill.

MARY A. b ca 1855.

731 CORNELIUS COLE b ca 1858.

394 NELSON D. WOODRUFF (Gurdon 166)

b 27 July 1818 (ts says 1821) Onondaga Co., N.Y. d 31 Mar. 1883 Athens, Mich. m 10 Apr. 1845 Sophia Boughton b ca 1827 Bath, Ohio d 12 Mar. 1905 Athens dau John Boughton; both bur Stimpson cem, Athens.

He rem to Michigan, after returning from the California gold rush, in 1854.

Children:

732 ALBERT b 27 Apr. 1846.

733 MELVIN A. b 11 Oct. 1847.

SOPHIA b 3 May 1854 Bath, O. d 7 Aug. 1860 bur Stimpson cem, Athens.

734 FRANK GURDON b 11 July 1860.

735 RALPH NELSON b 8 Apr. 1864.

395 JOSEPH DENSMORE WOODRUFF (Leonard 168)

b 21 June 1843 d 1923 San Diego, Calif. m 8 Feb. 1865 Emily Jane Warner b 20 Apr. 1839 d 1926 San Diego dau Gilbert and Susan (Kenfield) Warner.

He served in Co. I, 61st N.Y. Inf. in the Civil War. Rem to San Diego from Keeney, N.Y. 1904.

Children:

MABEL b 21 Feb. 1867 d 6 Apr. 1869 Kenney.
 CHARLES d 1945; no issue.
 EARL V. d 27 May 1953 San Diego, Calif. m(1) - ; (2) Eva Brown d Oct. 1945. Child by
 2d w-: MARY JANE b 11 July 1930 m 4 Apr. 1952 Harrison Walter Weaver and res 1953
 San Diego.
 ALSON b Oneida, N.Y., unm 1950.
 PEARL b Oneida, N.Y. d 1943 m(1) -; (2) George Baker; no issue.

396 JEROME JOSEPH WOODRUFF (Orrin 169)
 b 30 Nov. 1835 Fabius, N.Y. d 3 Mar. 1906 Sparrows Point, Md. m 10 Feb. 1864 Fabius
 Myra Blanche Wheat b 9 Apr. 1843 Truxton, N.Y. d 14 Dec. 1903 Sparrows Point dau Horace
 R. and Salome. (Blanchard) Wheat.
 Served as 1st Lt. in Co. F, 61st N.Y. Inf. in the Civil War (pens cert N° 619833)
 and rem 1892 from Homer, N.Y. to Sparrows Point.
 Children:
 HORACE WHEAT b 3 Jan. 1865 Fabius d 7 Sep. 1867 Fabius.

736 JAMES DRAPER b 27 Feb. 1868.
 737 ARTHUR JEROME b 20 Sep. 1871.
 ANNA JANE b 7 Feb. 1875 Homer d 29 Nov. 1892 Sparrows Point.
 738 CHARLES THOMPSON b 21 May 1877.
 739 TROWBRIDGE BLANCHARD b 25 Mar. 1879.
 740 ALSON EUGENE b 21 May 1882.
 ALICE ELVIRA (twin) b 21 May 1882 d 7 Aug. 1882.
 MYRA ELIZA b 7 Dec. 1890 Homer m H. W. Stone and res 1945 York, Pa.

397 JOHN JAMES WOODRUFF (Orrin 169)
 b 24 June 1850 Fabius, N.Y. d 29 Dec. 1908 Houston, Texas m 13 June 1877 Homer, N.Y.
 Zadia Lavina Cameron b 18 Jan. 1859 adopted dau Leander and Lavina (Tracey) Cameron.
 Children (b Fabius):
 EDITH ZADIA b 6 Apr. 1879 m J. Harry Grace of Baltimore, Md.; no issue.
 VERNA LAVINA b 28 Oct. 1883 m Frank Stonesifer of Baltimore.

398 WILCOX WOODRUFF (John 171)
 b 6 May 1802 LaFayette, N.Y. d 6 Sep. 1879 Palermo, N.Y. m(1) 16 Feb. 1836 Louisa
 Owen b 16 Feb. 1806 in that part of Pompey now La Fayette d there 30 Aug. 1848 dau
 Solomon and Lois (Rounds) Owen; (2) 11 Apr. 1853 Phebe Jane Olmstead b 25 Mar. 1822
 d 12 Dec. 1882 dau Gamaliel and Eunice (Greenleaf) Olmstead.
 Children (b LaFayette):
 GEORGE b 15 Mar. 1837. Rem to New Orleans, La.
 SMITH b 6 Mar. 1841 m Angeline Hatch dau Squire Hatch. Child: ELLA m - Wideman of Fulton,
 N.Y.
 LOUISA ADELL b 12 July 1847 d 1912 Pennelville, Oswego Co., N.Y. m Julius Bowman of
 Palermo d 1933 Phoenix, N.Y.
 JOSEPH A. b 22 Apr. 1854 d 16 July 1919 Schroepfel, N.Y. m(1) 29 Nov. 1876 Yelta
 Mahlerwiere d 28 July 1882 æ 24 yrs 11 mo 1 day; (2) Apr. 1886 Mrs. Lomanda Pickard
 Hamilton b 1853. Child: GAIL b 1887 d 1909 m Dr. Victor Kimball.

MYRTA (MYRTLE ?) b 19 Aug. 1860 d 16 Nov. 1947 m 24 Mar. 1886 William Reifenkugal d 29 Nov. 1930.

399 JOHN WOODRUFF (John 171)

b May 1804 LaFayette, N.Y. d 16 Apr. 1881 Palermo, N.Y. m Lois (or Lola) Owen b 22 Sep. 1804 LaFayette d 27 Aug. 1872 Palermo dau Solomon and Lois (Rounds) Owen.

Children:

POLLY m Harrison Richardson of Fulton, N.Y. No issue.

MYRON, Dr. b ca 1829 d 6 May 1895 m Laura – b ca 1834 d 12 Sep. 1898. Child: ANGELINE b 1857 m – Loomis of Rochester, N.Y.

LORINDA b ca 1838 d 1924 Syracuse, N.Y. m Horace Plaisted of Palermo.

HENRY d 1872 East Palermo, N.Y.; unkm.

400 JULIUS R. WOODRUFF (Romanta 172)

b July 1812 d 15 Jan. 1906 Baraboo, Wisc. m (1) – ; (2) 1843 New Boston, N.Y. Sarah Jane Munroe d 1866; (3) Eliza Gunn of Milwaukee, Wisc.

He is listed in the 1850 census of Walworth Co., Wisc., and 1860 Baraboo, Wisc.

Children:

By 2d w–

741 FRANKLIN (FRANK) R. b 20 Jan. 1845.

CHARLES Y. b ca 1849 d 1926 unkm.

SARAH JENNIE b ca 1857 d 1902 Quincy, Wisc. m Alvin Chase.

401 MARTIN R. WOODRUFF (Romanta 172)

b 8 Apr. 1827 Cromwell, Conn. d 26 Jan. 1914 Quincy, Wisc. m(1) 18 Nov. 1848 Chester, Conn. Nancy Parker (div); (2) 25 Dec. 1867 Mrs. Mary (Hadlock) Chase b 12 Sep. 1837 Bath, N.H. d 22 May 1930 Quincy, Wisc. dau Winthrop and Roxanna (Sanborn) Hadlock and wid Samuel Chase. (Nancy Parker m(2) – Woodford.) Res 1860 Baraboo, Wisc. and was a pioneer settler of Adams Co., Wisc.

Children:

By 1st w–

LAURA DELPHINE (DELLA) m Duane, N.Y. Robert Ladd. Res 1935 Dayton, Texas.

742 RICHARD ROMANTA.

By 2d w–

ALICE M. b 26 Aug. 1868 m 15 Feb. 1898 John Austin. Res 1935 Mukwonago, Wisc.

ANNA R. b 4 July 1871. Res Quincy 1935 unkm.

WINTHROP b 20 Aug. 1873 m 29 Aug. 1903 Maude E. Spencer d 8 Dec. 1908; no issue.

A child d y 6 Oct. 1880.

402 AURELIUS WOODRUFF (Appleton 173)

b 18 Mar. 1797 Lewis, N.Y. d 16 Nov. 1877 Minneapolis, Minn, m 11 Feb. 1821 Elizabethtown, Essex Co., N.Y. Elizabeth McCawley b ca 1796.

In the War of 1812 he served as substitute for his father in Capt. John Calkins' Co. of N.Y. Militia (pens file N°WO-29936), but his claim was rejected because no official rec of his service was found. After the war he res Lewistown and North Hudson, N.Y. and ca 1869 rem to Ramsey Co., Mich. His wid res 1878 St. Paul, Minn. Her affidavit

when she applied for pens was wit by W. W. Woodruff (æ 28) and Millie Woodruff (æ 27), both of whom claimed to have known her 20 years, "and were raised near them from childhood". Her re-application in 1879 was wit by L.I. Woodruff and Ella Jaynes. Note that some fam recs say his name was AMELIUS.

Children:

743 LYMAN S. (adopted) b 14 Feb. 1821.

HELEN m Henry Mathews of Elizabethtown. Res there and North Hudson, N.Y. before going to St.Paul, Minn., where she was living in 1905.

403 JULIUS AUGUSTUS WOODRUFF (Roger Hooker 174)

b 26 Oct. 1804 Lewis, N.Y. d 18 Sep. 1872 Lewis m(1) 23 Mar. 1826 Cornwall, Vt. Wealthy Maria Livingston b 18 Mar. 1808 d 24 Dec. 1845 dau Dr. William Livingston; (2) Rosanna Morehouse b 2 Dec. 1815 Willsboro, N.Y. d 29 Jan. 1872 Lewis dau Andrew Morehouse; all bur Lewis.

Children:

By 1st w-

JULIUS AUGUSTUS b 4 Jan. 1827 d 20 Mar. 1827 bur Lewis.

MARY BALL m Horace Morehouse.

744 WILLIAM HOOKER b 18 Jan. 1829.

745 AUGUSTUS FRANKLIN b 12 Dec. 1831.

LOIS AMANDA b 6 Jan. 1834 Lewis m 6 Feb. 1855 Lewis, N.Y. Nelson B. Douglas of Cornwall, Vt. b 23 Jan. 1826 d 1909.

LIVINGSTON b 10 Nov. 1836 d 26 June 1856, unkm.

SARAH MARIAH m Dr. Edward Tudor Strong.

HENRY ORLAND b 15 June 1838 d 30 Jan. 1865 Lewis, unkm.

746 RUSSELL EUGENE b 27 June 1841.

747 JAMES GREY LIVINGSTON b 18 Nov. 1845.

By 2d w-

WEALTHA ALMIRA m John Roberts of Elizabethtown, N.Y.

748 BENJAMIN b 30 Jan. 1859.

404 DAVID RUSSELL WOODRUFF (Roger Hooker 174)

b 30 Jan. 1806 Lewis N.Y. d 17 Nov. 1875 Wadhams, N.Y. m 27 Jan. 1831 Harriet Rice b 6 Oct. 1809 d 19 Jan. 1881 Wadhams; both bur Wadhams. Note that some recs call him RUSSELL DAVID WOODRUFF.

Children:

WILLIAM MARKS b 29 June 1832 d 25 Oct. 1896 m(1) Marcia Nelson dau James Nelson of Lewis; (2) Georgia E. Henderson d 31 Dec. 1881 Stillwater, Minn.; (3) 27 Jan. 1884 Westport, N.Y. Helen A. Newell d 7 Oct. 1908 Westport bur Wadhams. Child (by 1st w): AGNES b Marvine, Minn. m Alfred Sherman. - Served in the Civil War as pvt in Co. C, Brackett's Minn. Vols (enl 20 Nov. 1861, disch Stillwater 1 Jan. 1864) and poss also in Co. K, 5th Iowa Cav. Res at one time Marvine, Nash Co., Minn.

ANN MARIA b 20 Dec. 1833 d 31 July 1882 bur Lewis m James L. Burpee.

URIAH KENDALL b 27 Dec. 1837 d 8 May 1913 bur Wadhams; unkm.

ELIZABETH ELIZA b 18 Sep. 1847 d 4 Mar. 1877 m 1876 James S. Howard.

- CORNELIA POND b 22 Sep. 1849 d 1926 bur Wadhams m 17 Oct. 1879 James S. Howard who had previously m her sister.
- 749 JOHN RUSSELL b 13 Feb. 1852.
- 405 JEREMIAH ROOT WOODRUFF (Roger Hooker 174)
b 29 Feb. 1808 (fam rec says 24 Feb. 1809) Lewis, N.Y. d 18 Feb. 1879 Lewis m 6 Jan. 1831 Lewis Co., N.Y. Clarissa Ward Hinckley b 9 Mar. 1809 d 6 Feb. 1894 æ 85 Lewis; both bur Lewis.
Children (b Lewis):
750 ANSEL WARD b 25 Dec. 1832.
751 THOMAS HOOKER b 18 May 1834.
752 FRANKLIN JEREMIAH b 9 Dec. 1835.
CLARISSA ISABEL b 31 May 1838 m 18 Nov. 1866 Henry Dowling.
ARTEMUS HINCKLEY b 13 Apr. 1840 d 23 July 1862 Lewis; unkm. Was sgt in Co. H, 96th N. Y. Vols in the Civil War.
WILLETT b 3 Aug. 1843 d 2 May 1888 bur Lewis m(1) 12 Aug. 1866 Ida Beardsley dau Samuel Beardsley; (2) Gena Chase b 24 July 1855 d 9 Nov. 1887 Lewis dau William and Delia Chase of Bristol, N.Y. Served in Co. E, 2d N.Y. Cav in Civil War. Child: Dau b and d 1887.
ELTHEA A. b 22 Oct. 1847 m 25 Apr. 1870 Zachariah Beardsley; rem to Lake Co., Calif.
- 753 WINSLOW WINFIELD b 31 Mar. 1850.
- 406 GEORGE CLARK WOODRUFF, Rev. (Timothy 175)
b 16 Dec. 1807 Essex Co., N.Y. d 15 Apr. 1902 Geneseo, Ill. m 21 Aug. 1832 Paulina Danforth b 7 Mar. 1813 d 22 Jan. 1889 Geneseo dau Luther and Henrietta (Ellsworth) Danforth; both bur Oakwood cem, Geneseo.
He was a Methodist minister (circuit preacher) and in 1850 was preaching in Rodman, N.Y. Rem 1873 to Geneseo, Ill.
Children:
ELIZABETH J. b 25 Feb. 1837 d 18 Sep. 1880 bur Oakwood cem, Geneseo m James T. Hall.
- 754 LEROY EUGENE b 13 Oct. 1839.
MARY J. b 18 Apr. 18— d 28 Feb. 1872 m (as his 1st w) Henry L. Cady.
GEORGE H. b 15 Oct. 1845 d 21 Apr. 1857 bur Oakwood cem, Geneseo.
GERTRUDE S. b 16 Aug. 1850 d 1923 (1924?) bur Liberal, Kans. m Frank Carpenter of Livermore, Iowa.
- 407 GEORGE WOODRUFF (William 176)
b 27 Oct. 1809 Schuyler, N.Y. m Julia A. Peacony b ca 1811 d Syracuse, N.Y. Both res 1870 Rome, N.Y., also Ada and William, below.
Children:
DeCLIFFORD. Res Manlius, N.Y.
DeFOREST d 14 Jan. 1901 Syracuse, N.Y. Had child GEORGE.
ADELAIDE.
DALLAS H. b ca 1845 d 1912 æ 67 Syracuse, N.Y. m Frances —.
ADA b Pulaski, N.Y. m John Evans of Rome, N.Y. She was prob b ca 1851.

WILLIAM V. b ca 1853 m Ida -. Res 1882 Norwich, N.Y.

FRANCES m Burton Wells. Res 1888 Norwich.

408 ELISHA WOODRUFF (William 176)

b 23 Feb. 1814 Schuyler, N.Y. d 12 Mar. 1903 Lacona, N.Y. bur Woodlawn cem, Sandy Creek, N.Y. m(1) 1840 Susan Willcox of Sandy Creek d 21 Aug. 1842 (or 26 June 1843?); (2) Betsey Ann Nichols b 1 Oct. 1813 Hoosick, N.Y. d 29 Oct. 1893 bur Woodlawn cem, Sandy Creek; (3) 18 Oct. 1894 Mary E. Lewis who res Syracuse, N.Y. 1937.

Fam rec says that he left his father's home æ 21 for 4 years to learn the carpenter's trade. Res Sandy Creek except for a year 1854-55 in Mexico, N.Y.

Children:

By 1st w-

FLORA A. d 1878 m Edwin Goodrich.

By 2d w-

BYRON B. b 30 Apr. 1845 d 24 Oct. 1864 Elmira, N.Y. with the 184th N.Y. Inf.

GILBERT E. b 9 May 1847 d 11 Sep. 1864 Sandy Creek.

409 SAMUEL WOODRUFF (William 176)

b 1 Mar. 1816 Schuyler, N.Y. d 10 May 1896 Maywood, Ill. m(1) 15 Jan. 1841 Oswego, N.Y. Ann Eliza Picor; (2) 27 May 1847 Pulaski, N.Y. Louise Jane Averill b 1 Oct. 1822 Pulaski d 23 June 1912. Rem 1866 to Wheaton, Ill., 1872 to Maywood, Ill.

Children:

By 1st w-

MARTHA m Edward Turner.

ALICE m Fred Baldwin.

By 2d w-

MEDORA L. b 11 June 1848 Pulaski d 25 Mar. 1909 Maywood m 5 Feb. 1880 Maywood Joseph Jennings.

CHARLES SAMUEL b Nov. 1850 d 15 Mar. 1889 Montana, unm.

FREDERICK DOUGLAS b 22 Aug. 1855. Res Chicago, Ill.

EDITH M. b 14 Aug. 1863 Pulaski m Daniel B. Donaldson.

410 CYRUS WOODRUFF (William 176)

b 27 Nov. 1818 Schuyler, N.Y. d 24 July 1887 (1888?) æ 69 Sandy Creek, N.Y. m Lodisa Filmore d 8 Mar. 1882 æ 69 Sandy Creek bur Woodlawn cem, Sandy Creek. Res 1850 Boylston, N.Y.

Children:

THEODORE D. b 18 Aug. 1844. Served in Co. I, 193d N.Y. Inf. in Civil War.

755 JAMES M. b 30 Nov. 1851.

WILLIAM L. b 24 May 1858 d 25 Sep. 1877 Sandy Creek.

411 HARVEY C. WOODRUFF (William 176)

b 30 Nov. 1820 Schuyler, N.Y. d prob 1892 m 2 Sep. 1846 Oswego, N.Y. Presbyterian ch Elizabeth Picor b 1827 N.Y.

The 1850 census of Oswego, N.Y. called him CHARLES H. WOODRUFF. Res Sandy Creek, N.Y.

1867, Oswego 1870. His will probated 24 Nov. 1892 at Oswego.

Children:

CORA b Sep. 1849 m Edwin Hunt. No issue.

CHARLES H. b 1856 m Elizabeth Sperry and had s CHARLES H. who res Oswego and d before 1936.

FRANK A. b 1859.

EDWARD b 1862 m Ada Bell. No issue.

412 WILLIAM R. WOODRUFF (William 176)

b 9 Apr. 1828 Sandy Creek, N.Y. d 22 Aug. 1885 Ellisburg, N.Y. m 11 Jan. 1855 Abigail Burr b 1831 d 1906 bur Ellisburg Village cem.

Children:

DAYTON C. b 17 July 1856 d 30 Dec. 1926.

756 BENJAMIN R. b 24 Nov. 1859.

LIZZIE I. b 26 Sep. 1862 d 30 Jan. 1884.

CHARLOTTE A. b 31 July 1864 d 26 Mar. 1890 m 7 Aug. 1887 George D. Foster.

MARY A. b 16 Jan. 1868 m M. L. Lawrence of Pulaski, N.Y.

413 APOLLOS WOODRUFF (Josiah 177)

b 10 Mar. 1809 Mass. d 24 Jan. 1884 Mendocino, Calif, bur there m 1835 Caroline Dygert of Ashford, N.Y. b 24 Mar. 1817 d in state hospital, Machias, N.Y. and bur there.

Children:

757 WEALTHY b 2 Jan. 1839.

CAROLINE C. b 26 Mar. 1841 d Fort Bragg, Calif. m Jasper Butler.

758 ASENATH b 1 Feb. 1843.

CHESTER b 23 Mar. 1845 d 6 June 1934 Fort Bragg. No issue.

759 ABRAHAM b 22 Apr. 1847.

MARY ANN b 12 Apr. 1849 d 1 July 1922 m Clark Fuller of Springville, N.Y.

JAMES b 12 May 1851 d Oakland, Calif. No issue.

760 ALBERT b 19 July 1855.

414 ELISHA J. WOODRUFF (Josiah 177)

b 26 Aug. 1812 d 26 Nov. 1862 Frankfort, N. Y. m Icy - b 4 May 1823 d 5 June 1889 Frankfort; both bur Oak View cem, Frankfort.

Children:

MARY ANN b 22 May 1848 d 26 Sep. 1911 Frankfort m Henry R. Sayles b 12 Nov. 1844 d 6 May 1911.

ALLEN b 22 July 1849 d 8 July 1850 bur Frankfort.

HELEN A. m - Wheeler of Wolcott, N.Y.

415 LUTHER JOSIAH WOODRUFF (Josiah 177)

b 27 Jan. 1826 Frankfort, N.Y. d 18 May 1896 Mohawk, N.Y. m Emily J. Gilbert b 15 Feb. 1828 Mass. d 20 Apr. 1901 Mohawk dau Eli and Thankful Gilbert; both bur Mohawk.

Child:

NELLIE d.y.

416 CALVIN WOODRUFF (Isaac 179)

b 8 Jan. 1821 Ashford, N.Y. d 21 Oct. 1901 Arcade, N.Y. m 28 Jan. 1844 Ashford Harriet Van Ess or Veness b 26 Oct. 1821 Munfield, Sussex, England d 1 Jan. 1901 Arcade dau William and Mary (Barden) VanEss (or Veness) of Sugar Grove, Pa.

He was a farmer at Ashford until 1858, when he rem to Yorkshire, N.Y. and operated saw- and grist-mills for 10 years. Rem to Pike, N.Y., thence to Allegany Co., N.Y., where he was a dairyman and cheesemaker, having at one time 3 cheese factories. At age 71 he rem to Keuka, N.Y., and then to Hilton, N.Y. ca 1897. He was killed by a locomotive switching cars.

Children:

ELIZA ISADORE b 3 Mar. 1845 Ashford m 7 Oct. 1862 Dwight J. Woodworth. Res Rochester, N.Y. 1926.

WILLIAM ISAAC b 22 Apr. 1847 Ashford d 20 Mar. 1935 Shreveport, La. bur Forest Park cem, Shreveport m(1) 4 July 1870 Anna Josephine Finch d 1922; (2) 1923 Fort Wayne, Ind. Mrs. Lucille H. Cypert d 1929; (3) 6 Dec. 1930 Mrs. Eldora Swearingen d Aug.1934. No issue.

MATHEW CALVIN b 30 Aug. 1849 Ashford. Res East Aurora, N.Y. 1926.

MARY ANNETTE b 18 Feb. 1852 Ashford m(1) 10 May 1873 Ira Henry Myers; (2) 28 Jan. 1897 George R. Holt of Hilton, N.Y. Res 1948 Alexander, N.Y.

761 FLOYD b 6 Mar. 1854.

ALBERT MORRIS b 20 Aug. 1858 d 26 June 1868.

ADA VIOLA b 28 Sep. 1860 Yorkshire, N.Y. m William L. Weaver. Res Hunt, N.Y.

417 MORRIS WOODRUFF (Isaac 179)

b 26 June 1825 Ashford, N.Y. d 1897 Salamanca, N.Y. m 20 Aug. 1848 Margaret Folts b 1827 d 1890. Res Salamanca.

Children:

CHARLES BRADFORD d 1921 Creede, Colo.

EMMA.

MARGARET.

418 ELI WOODRUFF (Shubael 180)

b 26 Dec. 1792 Great Barrington, Mass. d 22 Feb. 1872 Underhill, Vt. m May (Mar.?) 1817 Underhill Nicy Rogers b 5 Nov. 1791 Roxbury, Conn. d 5 Jan. 1877 Underhill dau Jason and Mehitable (Booth) Rogers.

Served as sgt in War of 1812 in Capt. Elijah Birge's Co., Col. Dixon's Regt., later Capt. A. Langworthy's Co.

Children:

HENRY L. b 25 Dec. 1817 d 14 Dec. 1860 Underhill m Fannie Tyler b ca 1818. Children: WARREN; GEORGE; ELLA M. b 1855 d 7 Mar. 1877 Essex, Vt. m Isaac J. Storey.

762 JOHN b 2 July 1819.

MARY ANN b 28 Nov. 1821 d Whitewater, Wisc.

763 JOSEPH ROGERS b 29 Apr. 1824.

HARRIETT b 12 June 1826 d 9 July 1870 m Wait Chase.

764 FANNIE MEHITABLE b 30 Dec. 1828.

HOMER b 10 Jan. 1831 d 24 May 1860 Nev.

WILLIAM WILTSHIRE b 7 June 1836 d 28 Mar. 1862 unnm.

419 JOHN WOODRUFF (Shubael 180)

b 18 Aug. 1799 Westford, Vt. m 13 June 1836 Mrs. Betsey Eliza O'Neal (or O'Neil) of Burlington, Vt. He res 1860 Westford.

Children:

HELEN b ca 1838.

MARY JANE b ca 1840.

EDGAR HOWARD b 1841 Westford d 18 Aug. 1863 bur Brookside cem, Westford. Served in Civil War, Co. A, 13th Vt.

420 JESSE WOODRUFF (Uriah 181)

b 1798 Vt. d 1876 Lee Center, Ill. M(1) 30 Apr. 1820 Brunswick, N.Y. Laura Shaw b 1801 d 1855 Lee Center dau Otto and Lucy (Sherman) Shaw of Bridgewater, Vt.; (2) 4 Oct. 1855 Dixon, Ill. Polly Bixby.

Res 1830 Evans, Erie Co., N.Y. Rem to Pa., and in 1839 to Lee Co., Ill.

Children:

WILLIAM HENRY b 29 June 1821 d 1857 Lee Center m Mary Gould. Had a dau.

LUCY MARIA b 28 July 1823 Erie Co., N.Y. d 21 Feb. 1907 Whitten, Ia. bur Benson cem, Whitten m 8 Dec. 1842 Lee Co., Ill. Joseph Ingham d 10 Dec. 1898.

URIAH b 13 Jan. 1825 d 5 June 1841 Lee Center.

HART b 25 Jan. 1828 d 30 Mar. 1828.

765 ERASMUS DARWIN b 27 Jan. (or 2 Feb.) 1829.

766 GEORGE WASHINGTON b 2 Feb. 1831.

ADELIA KEZIAH b 14 July 1833 d 17 Nov. 1920 Waverly, Ia. m(1) 4 Apr. 1852 Lee Co., Ill. Rufus B. Clark; (2) A. K. Brown.

EDWIN b 8 Dec. 1836 d y.

767 CYRENO LYSANDER b 27 Sep. 1839.

421 EZRA WOODRUFF (Lemuel 182)

b Westford, Vt. d Albion, N.Y. m 8 Dec. 1825 Burlington, Vt. Betsey Nash b 1 Aug. 1803 Shelburn, Vt. d 4 Apr. 1841 Albion dau Asahel and Betsey (Shutts) Nash of Burlington.

His parents having died when he was young, he was brought up by a Partridge family. In 1825 he was in Keesville, N.Y. The following list of children is from the Nash gen., by Rev. Sylvester Nash (Hartford, Conn.1853).

Children:

ELIZA HELEN b 24 Sep. 1826 d 20 Nov. 1826.

HENRY H. b 29 Jan. 1828.

GUY L. b 1 May 1831 d 23 May 1832.

JULIA A. b 9 Nov. 1832 d 12 Sep. 1834.

MARTHA JANE b 31 May 1835 (ts says 1834) d 5 Mar. 1911 Westford m 10 Apr. 1866 Carmi Osgood d 29 Sep. 1904 s Manassa and Ann Osgood; both bur Westford. Their dau Mrs.

- W. N. Newell res St. Paul, Minn.
- 768 MARTIN N. b 4 May 1836.
- 769 ASAHIEL N. b 29 Apr. 1838.
ELBERT GEORGE b 27 July 1839.
- 422 NATHAN WOODRUFF (Lemuel 182)
b 18 June 1794 Westford, Vt. d 11 Apr. 1851 Jericho, Vt. m(1) 1816 Westford Annie Campbell d 31 Jan. 1824 in her 26th year Fairfield, Vt. bur Fairfield; (2) Sarah Wild (or Palmer?) b ca 1803 d East Fairfield, Vt. bur Westford (no ts).
The 1850 census lists him at Essex, Vt.
Children:
MARIETTA b 1818 d 23 June 1845 Jericho.
HARRIET b 1820 d 23 June 1845 Jericho.
- 770 JANE ADELIA b 10 Aug. 1822.
CORNELIA m(1) 4 May 1843 Jericho Charles E. Allen; (2) - Beatie.
- 771 WILLIAM P. b 15 July 1830.
ELIZA L. b 1840 m 17 Mar. 1859 Essex, Vt. Hiram C. Taft.
CHARLES b ca 1844 d Calif, (fam rec).
MILO L. b 1848 Essex m Hattie York. His ts in Jericho says he was adopted son. Vital recs call him s Nathan and Sarah (Wild) Woodruff.
CURTIS Not mentioned in 1850 census in Vt. See Appendix A for Curtis Zolman Woodruff, who possibly could have been the same.
- 423 JOSEPH CAPRON WOODRUFF (Noadiah 183)
b 2 Sep. 1801 Westford, Vt. d 14 Apr. 1887 Jericho, Vt. m Alvira Colby b ca 1813 N.Y. (Note that pens rec of Henry J. Woodruff, below, says that his mother was Ada S. Covell b Chester, N.Y.)
Children:
WILLIAM ROGER b 1841 d 24 Mar. 1911 (ts says æ 73 yrs 8 mo 15 days) m but div. Served in Civil War.
- 772 HENRY J. b 30 Jan. 1846.
GEORGE FREDERICK b ca 1852. Living 1870 with parents.
MARY m and rem to New York.
CHARLIE C. b ca 1858 d Maine. Living 1870 with parents in Westford, Vt.
- 424 HOSEA WOODRUFF (Anthony Hart 185)
b 1808 Vermont d 26 Feb. 1868 Farmington, Ill. æ 59 yrs 2 mo 14 days bur Farmington m (1) Nancy - d 17 Mar. 1847 æ 35 yrs 10 mo 18 days bur Farmington; (2) Mary J. Burbridge dau Thomas and Elizabeth (Catlin) Burbridge of Virginia.
Rem to N.Y. from Vt. ca 1814, thence to Muskingum Co., O. where he learned the trade of carpenter. Rem ca 1842 to Farmington, Ill. with his 1st w and 6 children, and became a general merchant. Later was in coal and wood business in Peoria, Ill. Member Baptist ch, Farmington.
Children:
By 1st w-

JENNIE m - Barton. Res 1890 Joseph, Ore.

JANE b ca 1845 Ohio; twin. Per 1860 census.

CATHERINE b ca 1845 Ohio.

773 JONATHAN DURLEY b prob 1847.

Two other children.

By 2d w-

774 GEORGE b 11 June 1851.

LUTHER d 28 Mar. 1870 æ 16 yrs 3 mo 7 days bur Farmington.

425 ANTHONY HART WOODRUFF (Anthony Hart 185)

b 12 Oct. 1815 Ontario Co., N.Y. d 14 July 1885 Cleveland, Douglas Co., Ore. bur Melrose, Ore. m 16 Mar. 1837 Martha Sloan b 27 May 1814 Pa. d 19 Jan. 1903 Douglas Co., Ore.

Rem as a young man to Ill. In 1849, with his bro Jonathan, joined the Gold Rush to Calif., returning to Ill. 3 years later. Rem with his family to Cleveland, Ore. They spent the first winter at Garden Valley, Ore. He and his s Robert went to the Rogue River to fight Indians, and on their return in 1855 he built a new home at Cleveland, where he had 900 acres of land.

Children:

MARY JANE b Jan. 1838 d 6 May 1842.

775 ROBERT ANTHONY b 12 Sep. 1839.

WILLIAM HENRY b 16 Dec. 1841 d 4 Mar. 1844.

776 ELIZABETH ANN b 16 Sep. 1843.

777 GEORGE b 3 Aug. 1847.

778 FRANCES b 21 Jan. 1851.

MASON b 27 May 1855 d 8 Jan. 1895 bur Melrose, Ore., unm.

779 EVAN THOMPSON b 18 Sep. 1857.

426 JONATHAN (JOCK) WILLIS WOODRUFF (Anthony Hart 185)

b 27 June 1820 Ohio d 1892 Kellogg, Ore. bur there m Mary Ellen Auburn b 31 Aug. 1826 Clay Co., Mo. d 1859 Douglas Co., Ore.

Joined a train to Calif, from Ill., where he was living 1849, but did not remain there. He went to Ore. and took up a donation claim at Cleveland, Ore. He became a member of the Umpqua tribe of Indians, and kept the tribe supplied with meat and food after the government had siezed their firearms.

Children:

780 ADELPHINE HEATON b 10 Feb. 1850.

781 THOMAS H. b 27 Mar. 1854.

SARAH JANE (JENNIE) b 1 Aug. 1856 m(1) - Otey(Odie?); (2) George Dimmick.

427 GEORGE LUCIUS WOODRUFF (Samuel Gridley 187)

b 27 July 1811 Onondaga Hill, N.Y. d 10 Feb. 1876 Onondaga Hill m 23 Jan. 1839 Camillus, N.Y. Elizabeth Warn b 13 Oct. 1817 Waterloo, N.Y. d 14 Mar. 1870 Onondaga, N.Y. dau Harry and Margaret (Hill) Warn.

Children (b Onondaga):

782 CHARLES HENRY b 28 Oct. 1840.

NANCY MARIA b 25 May 1845 m 7 Nov. 1867 Syracuse, N.Y. Oscar M. Adams b 14 Aug. 1844

Onondaga s Norman and Charlotte Adams.

FRANCES ELIZABETH b 9 Nov. 1857 d 18 Nov. 1889 Denver, Colo. m 15 June 1873 Syracuse
Edward C. Morgan b 20 May 1853 s Willard and Laura (Wilcox) Morgan. No issue.

428 AZMON WOODRUFF (Aphék 188)

b 29 Nov. 1802 Farmington, Conn. d 14 June 1889 Salt Lake City, Utah m(1) 9 Dec. 1824
Farmington Mrs. Elizabeth (Hart) Stanley b 24 Mar. 1795 d 3 Jan. 1851 Farmington dau
Asahel and Anna (Kilborn) Hart; (2) 24 May 1852 Harriet N. Cole b 7 Sep. 1823 d 21
Oct. 1870 bur North Volney, N.Y.; (3) 7 Jan. 1871 Central Sinai, N.Y. Elizabeth DeGarmo
b 8 Apr. 1801.

Children:

LORENZO M. b 31 Oct. 1825 Hartford, Conn. d 24 Feb. 1827.

783 APHEK LORENZO b 12 Aug. 1827.

784 ANDREW b 1 Mar. 1831.

ELIZABETH b 2 Apr. 1834 Richland, N.Y. d 2 Dec. 1847.

ABBY E. b 16 Sep. 1853 Oswego, N.Y. d 16 Dec. 1853.

785 HENRY AZMON b 20 May 1855.

EUNICE b 16 Oct. 1858 Palermo, N.Y. m 9 June 1881 Syracuse, N.Y. Loren D. Mattison.

429 OZEM THOMPSON WOODRUFF (Aphék 188)

b 22 Dec. 1804 Farmington, Conn. d Dec. 1894 Daysville (later Richland), N.Y. m Electa
Nelson b 6 Oct. 1819 Rutland, Vt. d 3 May 1888 Daysville.

Children (b Daysville):

ELIZA ANN b 6 Feb. 1840 d 22 Apr. 1847.

JOHN DEVINE b 29 Nov. 1844 d 12 May 1848.

JULIUS A. b 1 Dec. 1846 d 23 Mar. 1847.

ALTHA E. b 1 Mar. 1849 m(1) Will Stinsin; (2) — Soule.

786 ALMOND MONROE b 29 Dec. 1850.

HARRIET ELIZABETH b 28 Nov. 1853 m(1) Mar. 1871 James Rowe; (2) Francis Wallace. ELLEN
MARIA b 13 Mar. 1855 d 10 Apr. 1855.

787 JOHN HENRY b 26(29?) Aug. 1857.

788 WILLIAM THOMPSON b 1 Aug. 1859.

430 WILFORD WOODRUFF (Aphék 188)

b 1 Mar. 1807 Farmington, Conn. d 2 Sep. 1898 SanFrancisco, Calif. bur Salt Lake City,
Utah m(1) 13 Apr. 1837 Phebe Whittemore Carter b 8 Mar. 1807 Scarboro, Me. d 10 Mar.
1885 Salt Lake City dau Ezra and Sarah (Fabyan) Carter; (2) 15 Apr. 1846 Nauvoo, Ill.
Mary Ann Jackson b 18 Feb. 1818 Liverpool, Eng. d 25 Oct. 1894 Salt Lake City dau
William and Elizabeth (Lloyd) Jackson; (3) 13 Mar. 1853 Salt Lake City Emma Smith
b 1 Mar. 1838 Adam-Ondi-Ahman, Daviess Co., Mo. d 4 Mar. 1912 dau Samuel and Martishia
(Smoot) Smith; (4) 13 Mar. 1853 Salt Lake City Sarah Brown b 1 Jan. 1834 Henderson,
N.Y. d 9 May 1909 Smithfield, Utah dau Henry and Rhoda (North) Brown; (5) 31 July
1857 Salt Lake City Sarah Delight Stocking b 26 July 1838 Canton, Conn. d 28 May 1907
Salt Lake City dau John Jay and Catherine Emeline (Ensign) Stocking.

He worked with his father in the family gristand saw-mills in Farmington until he
was 20, then operated them himself until early in 1832, when he and his bro Azmon
rem to Richland, Oswego Co., N.Y. There on 29 Dec. 1833 he first heard the gospel
of Joseph Smith's ch of Jesus Christ of Latter-Day Saints and became convinced of

its truth. He was bpt and confirmed 1 Jan, 1834, and ordained a teacher the next day. Thereafter his progress was rapid— ordained priest 5 Nov. 1834, elder 28 June 1835, an apostle 26 April 1839. He was spectacularly successful as a missionary in the U.S.A. and England. On 7 April 1889 he became the 4th president of the Mormon ch, in 1890 issuing his manifesto putting an end to the church's approval of plural marriages. He had resided at various times in Richland, N.Y., Kirtland, Ohio, Clay Co., Mo., Nauvoo, Ill. and Salt Lake City, Utah. He was one of the leaders of the Mormons who trekked from Nauvoo to Utah in 1846-47, after the murder of Joseph and Hyrum Smith by a mob in Nauvoo. Brigham Young was ill of mountain fever and riding as a passenger in Wilford Woodruff's carriage when, on 24 July 1847, the cavalcade came through the pass and beheld the valley where they later built Salt Lake City. It was then that Young spoke the oft-quoted words, "This is the place!". On top of a tall monument built a few years ago near that historic spot are three bronze figures,—Brigham Young, Heber C. Kimball, and Wilford Woodruff. He dedicated the Temple in Apr. 1893.

Children:

By 1st w—

SARAH EMMA b 14 July 1838 Scarboro, Me. d 17 July 1840 Nauvoo, Ill.

789 WILFORD b 22 Mar. 1840.

790 PHEBE AMELIA b 4 Mar. 1842.

791 SUSAN CORNELIA b 25 July 1843.

JOSEPH CARTER b 18 July 1845 Liverpool, Eng. d 12 Nov. 1846 Winter Quarters (Florence), Neb.

EZRA CARTER b 8 Dec. 1846 Winter Quarters d 10 Dec. 1846 Winter Quarters, Nebr.

SARAH CARTER b 28 Oct. 1847 Council Bluffs, Ia. d 22 July 1848 Council Bluffs.

792 BEULAH AUGUSTA b 19 July 1851.

APHEK b and d 25 Jan. 1853 Salt Lake City.

By 2d w—

793 JAMES JACKSON b 25 Mar. 1847.

By 3d w—

HYRUM b 4 Oct. 1857 d 24 Nov. 1858.

EMMA MANELLA b 4 July 1860 Salt Lake City d 30 Nov. 1905 m Henry Azmon Woodruff (N^o 785).

794 ASAHIEL HART b 3 Feb. 1863.

ANN THOMPSON b and d 10 Apr. 1867.

795 CLARA MARTISHIA b 23 July 1868.

796 ABRAHAM OWEN b 28 Nov. 1872.

797 WINIFRED BLANCHE b 9 Apr. 1876.

798 MARY ALICE b 2 Jan. 1879.

By 4th w—

799 DAVID PATTEN b 4 Apr. 1854.

BRIGHAM YOUNG b 18 Jan. 1857 d 16 June 1877.

800 PHEBE ARABELLA b 30 May 1859.

801 SYLVIA MELVINA b 14 Jan. 1862.

802 NEWTON b 3 Nov. 1863.

MARY b 26 Oct. 1867 d 15 Feb. 1903, unnm.

CHARLES HENRY b 5 Dec. 1870 d 2 Feb. 1871.

EDWARD RANDOLPH b 2 Feb. 1873 d 8 Feb. 1873.

By 5th w-

803 MARION b 1 June 1861.

804 EMELINE b 25 July 1863.

805 ENSIGN b 24 Dec. 1865.

JEREMIAH b 29 Aug. 1868 d 16 Dec. 1869.

ROSANNA b 17 Apr. 1871 d 22 Oct. 1872.

806 JOHN HAY b 14 Aug. 1873.

807 JULIA DELIGHT STOCKING b 28 June 1878.

431 HORACE PARDEE WOODRUFF (Titus 189)

b 25 Oct. 1807 Northington (Avon), Conn. d 1 (ts says 9) Feb. 1883 New Haven, Conn. bur West Avon, Conn. m 29 Jan. 1840 Olive Hart b 12 Mar. 1815 Candor, N.Y. d 19 Mar. 1912 New Haven dau Jephtha and Sally (Thompson) Hart.

Children (b West Avon):

THOMAS DAY b 29 Nov. 1840 d 10 Mar. 1850 West Avon.

ALMIRA HART b 18 Nov. 1842 d 13 Oct. 1922 Cheshire, Conn. m 23 June 1869 William A. Day b 26 Aug. 1827 Pa. d 6 Mar. 1877 West Avon s Wareham and Olive (Samson) Day.

ALTHEA BURHAM b 19 Feb. 1848 d 11 June 1932 West Cheshire, Conn. m 1 Jan. 1874 Julius C. Cable b 11 Oct. 1849 Newtown, Conn. d 7 June 1903 New Haven s Nathaniel Jarvis and Phebe (Lawrence) Cable.

MARCUS WARREN b 17 Dec. 1851 d 13 Oct. 1867 West Avon.

432 ELISHA ALLEN WOODRUFF (Titus 189)

b 3 Dec. 1819 Northington (Avon), Conn. d 10 Nov. 1894 West Avon, Conn. m 17 Dec. 1846 Katherine Elizabeth Wadsworth b 10 Mar. 1827 d 9 Dec. 1893 Avon, Conn. dau Anizi and Emmeline (Hart) Wadsworth.

Children (b West Avon):

MARIA EMILIA b 7 Dec. 1847 d 1926 m Olin L. Wetherill of Newington, Conn.

ESTHER EUGENIA b 22 July 1852 m 11 July 1867 Simsbury, Conn. Luther Reed b 19 July 1848 Southington, Conn. s Luther and Julia (Chidsey) Reed.

ORLO WADSWORTH b 4 Nov. 1857 d 9 July 1862.

KATIE ADELAIDE b 12 Mar. 1865 d 26 Nov. 1896 m George Nichols of Unionville, Conn.

433 HIRAM JONATHAN WOODRUFF (Titus 189)

b 22 Feb. 1822 Northington (Avon), Conn. d 30 Jan. 1900 West Avon, Conn. m(1) 16 Oct. 1845 West Avon Huldah Thompson b 26 Oct. 1824 Avon d 12 Jan. 1894 West Avon dau Alson and Sarah (Hart) Thompson; (2) Oct. 1894 Mrs. Emma (Bishop) Ames.

Children (b West Avon):

808 DELATUS ALSON b 22 Aug. 1846.

MARY EMMA b 22 Nov. 1848 d 3 Nov. 1877 Avon, Conn. m 6 July 1866 Southington, Conn. Mathew Hall Woodruff (N^o 873).

HIRAM MUNSON b 2 June 1852 d 15 Aug. 1852 Plainfield, Conn.

809 WILLIS CLINTON m 24 Mar. 1855.

IDA SARAH b 21 Aug. 1858 d 26 Aug. 1879.

BERTHA JANE b 17 Sep. 1860 d 24 Aug. 1882.

434 JOHN WOODRUFF (Ozem 190)

b 15 Oct. 1818 d 17 Sep. 1886 m 21 May 1844 Canton, Conn. Eliza (one rec says Cynthia) Lewis.

Children (b Canton):

ELLEN (NELLIE) b ca 1847 m 6 Aug. 1868 William S. Thomas.

MELINDA unnm.

IDA J. d 31 Dec. 1877 æ 25 Avon, Conn., unnm.

MARY LUCIA b 8 Feb. 1854 d 15 Mar. 1943 Orange, Conn. m 5 June 1877 Hugh J. Wiley.

LAURA S. b 30 July 1861.

435 SETH WOODRUFF (Ozem 190)

b 15 Dec. 1822 Canton, Conn. d 30 June 1900 Avon, Conn. m 5 Nov. 1848 Farmington, Conn. Ann Gilbert d 23 Apr. 1879 æ 52. She m(2) Mark Hadsell.

Children:

810 HENRY LEWIS b 31 July 1853.

LOUISE GILBERT b 7 Sep. 1855, unnm.

811 FRED GILBERT b 1859.

812 GEORGE B. b 29 July 1864.

HARRIET b 1869 Avon m(1) Winfield S. Derrin; (2) Frank Michau.

FRANK d y.

436 AMBROSE P. WOODRUFF (Josiah 191)

b ca 1817 Vt. d 13 Jan. 1875 Natl. Home for Disabled Soldiers near Dayton, O. m 30 Dec. 1841 Colden, Erie Co., N.Y. Mary M. Buffum b ca 1824 N.Y. d 4 Jan. 1913 (pens rec).

He res Rockford, Ill. 1860. Eni 14 Aug. 1862 as pvt in Co. D, 14th Ill. Vols., later was cpl in 71st Ill. Vols., poss later capt. Disch 3 Aug. 1865. He and his wid received pensions, she residing 1875 in soldiers' home above.

Children:

CAROLINE b ca 1846 (1860 census).

MARY THERESA b 16 July 1864 General Hospital, Nashville, Tenn. (pens rec).

437 GEORGE G. WOODRUFF (Josiah 191)

b 8 Sep. 1827 Westford, Vt. d 25 Aug. 1900 Washington, D.C. bur Arlington Natl. cem m(1) 13 Nov. 1850 Galt, Ont. Harriet Cutler b 13 Nov. 1830 Bombay, N.Y. d 28 Feb. 1882 North Tonawanda, N.Y. bur Sweeney cem, N. Tonawanda dau Calvin and Susan (Ware) Cutler; (2) 27 Nov. 1884 Brantford, Ont. Priscilla Carter d 26 Feb. 1922 Washington, D.C. dau John and Mary Carter. She had previously m Albert Harp, who deserted her and was presumed dead in 1884.

Rem ca 1855 to Wisc., res Waupun, Wis. 1860. Served as capt in Co. A, 32d Wisc. Vol. Inf. in the Civil War. In the spring of 1865 was made turnkey in Wisc. State Prison, but rem later that year to Tonawanda, N.Y. to become foreman in the S. Cutter lumber mill.

Children:

813 STILLMAN CUTLER b 4 Nov. 1858.

GEORGE G. b 18 Oct. 1889 Washington, D.C.

ETHEL S. b 13 Apr. 1892 Washington.

438 ARTEMAS LOOMIS WOODRUFF (Romania 192)

b 26 Feb. 1819 Westford, Vt. m Narcissa Smith.

Children (sequence doubtful):

JULIA.

IDA m Ed Hodson.

ELIZA m -. No issue.

ARTEMAS P. b 1848 d 27 Nov. 1848 Westford.

+813A GEORGE L. b 1849.

439 WILLIAM WOODRUFF, Dr. (William 195)

b 19 Sep. 1798 Lisle, N.Y. d 1848 Meadville, Pa. m 1818 Priscilla Thurston dau Luther Thurston of Conklin, N.Y.

A physician, he settled first at Binghamton, N.Y., but rem 1823 to Meadville, Pa.

Children:

MARTHA CORDELIA b 19 Nov. 1821 Conklin m 17 May 1840 Meadville Dr. William H. Atkinson.

ELIZA b 19 Nov. 1829 Meadville m 3 Feb. 1850 Meadville Nathan H. Smith.

DAVID PHILLIP b 10 Apr. 1833 Meadville. Res 1857 Chicago, Ill., unm.

THOMAS PEARSALL b 27 Mar. 1835 Meadville. Res 1857 Independence, Mo.

ESTHER CORNELIA b 3 May 1837 Meadville m 29 Apr. 1855 H. Davis. Res 1857 Jatan, Mo.

WILLIAM b 19 Mar. 1839 Meadville. Res 1857 in Mo.

FRANCIS GRANGER b 1 Mar. 1841 Meadville. Res 1857 Marshall, Mich.

CHARLOTTE PARK b 12 July 1843. Res 1857 Jatan, Mo.

440 CHARLES H. WOODRUFF (William 195)

b 28 May 1803 Binghamton, N.Y. m 1832 Elizabeth Hunting d 15 May 1888 Catlin, N.Y. dau Edward and Margaret (Denver) Hunting of Dryden, N.Y.

Lived Dryden, Independence, Portland, Bradford, Watkins and Horseheads, N.Y.

Children:

MARGARET b 24 Dec. 1832 Dryden d before 1885 m - Small.

GEORGE b 22 Sep. 1834 Independence. Res 1888 Lodi, N.Y.

CHARLES WESLEY b 6 Jan. 1838 Portland d 26 Apr. 1910 unm Watkins. Pvt Co. I, 38th N.Y.

PRUDD ELLEN b 10 Jan. 1839 Bradford m 1888 Marcus McAllister Payne of Beaver Dams, N.Y.

EDWARD H. b 1840 d 26 Aug. 1842.

ALMIRA S. b 22 Apr. 1842 Bradford m Charles Cole.

LOIS AUGUSTA b 1 Jan. 1845 Bradford m C.A. James of Troy, N.Y.

JOHN D. b 20 Aug. 1851 Catlin d 6 Mar. 1853.

441 GEORGE WOODRUFF (William 195)

b 4 July 1807 Binghamton, N.Y. d 13 May 1887 Marshall, Mich. m 7 Sep. 1837 Augusta Schuyler b 29 Sep. 1816 d 1862 Marshall dau Anthony and Sarah (Ridge) Schuyler of Ovid, N.Y.

A lawyer, grad Geneva College 1829, settled in Marshall, Mich., and was twice elected county judge.

Children (b Marshall):

WILLIAM SCHUYLER b 22 Aug. 1864, unm. Grad Univ. of Mich., and served in Civil War.

GEORGE AUGUSTUS b 27 May 1840 d 4 July 1863 at Gettysburg, Pa. Grad U.S. Mil. Academy, West Point, N.Y. 1861; unm.

814 MONTGOMERY SCHUYLER b 20 Mar. 1842.

SARAH ANTOINETTE b 17 Feb. 1844, unm.

JULIA SCHUYLER b 31 Jan. 1846 d 1927, unm.

FREDERICK b 8 Aug. 1847 d 20 Nov. 1853.

HELEN LOUISA b 30 July 1850

CAROLINE S. b 21 July 1856. Her dau Mrs. Robert Hatch res W. Concord, Mass. 1935.

442 HENRY A. WOODRUFF (William 195)

b 13 Sep. 1815 Binghamton, N.Y. m 22 Feb. 1840 Fredonia, Mich. Catherine Fredenburgh b 21 Feb. 1818 Columbia Co., N.Y. d July 1847 dau John and Bertha (Vosburgh) Fredenburgh. Res Marshall, Mich. 1850; rem 1857 California.

Children (b Fredonia, Mich.):

HENRY b 20 Nov. 1841.

THOMAS b 12 Dec. 1843.

CORNELIA b 17 Jan. 1845.

443 ALBERT WOODRUFF (Roger 196)

d 7 Jan. 1875 æ 56 Elmira, N.Y. m Abigail Bennett of Canton, Pa. d 4 Jan. 1884 dau Thomas and Elizabeth Bennett; both bur Woodlawn cem, Elmira.

Children:

FRED L. b ca 1833 Mass. d 29 Aug. 1913 Elmira m Mary Doyle; both bur SS Peter and Paul R.C. cem, Elmira. Children: JAMES ALBERT b 6 Sep. 1883 d 21 Mar. 1927 Elmira; MARY FRANCES.

CLARA m John Brand.

ELLA B. unm in 1894.

444 HENRY J. WOODRUFF (Roger 196)

b 12 Mar. 1825 Elmira, N.Y. d 30 July 1893 Independence, Kan. m 24 May 1860 Parkersburg, Va. (now W.Va.) Elizabeth Truman b 23 Dec. 1834 d 18 Aug. 1918; both bur Mt. Hope cem, Independence.

He was reared by a Quaker family named Coggeshall near Elmira, N.Y. and his birth is recorded in his family Bible. A member of the M.E. ch in Parkersburg, he retained Quaker precepts and principles. He kept a diary, but destroyed it, saying, "History will record the important events; this is only a private experience." In 1849 he sailed around Cape Horn to California, where he remained several years, returning over the Oregon Trail. He revisited Calif. about 1858, going by way of Cuba and Panama. He

operated a grocery in Parkersburg until 1879, when he rem to a farm in Montgomery Co., Kan.

Children:

MARY COGGESHALL b 13 Mar. 1861 m 7 Oct. 1885 Alexander Nash. Res Independence.

DAVID COGGESHALL b 28 Mar. 1862 d 28 Nov. 1864.

WILLIAM HENRY b 31 July 1863 d 9 Jan. 1906 unm.

EMMA b 26 Sep. 1865. Res 1949 unm Independence.

ALBERT LINCOLN b 18 May 1867 d 16 Feb. 1937 Independence m 29 Dec. 1897 Dora Stubblefield. No issue.

ELIZABETH JULIA b 9 May 1869 d 19 Jan. 1931 Pendleton, Ore., unm.

815 JAY MONTGOMERY b 22 July 1883.

445 LYMAN A. WOODRUFF (Roger 196)

b 4 May 1829 Saratoga Co., N.Y. d 24 Dec. 1886 Oregon m 1860 Ellensburg, Ore. Mary Jane Moore b 27 Mar. 1847 d ca 1897 bur Denmark, Ore. She m(2) - . He is bur on Highway US 101 between Wedderburn and Port Orford, his grave being a pioneer landmark.

Settled in 1855 at Ellensburg, now Gold Beach, Ore. He had mining interests and homesteaded a place on the Rogue River, was an Indian scout, meeting and conducting wagon trains. His wife being very young, he sent her to school whenever possible, her children with her. He invented and patented an improved railroad stock car in 1880.

Children:

816 CALVIN A. b 3 Dec. 1861.

CARRIE b 2 Jan. 1862 m - Finley.

CORA b 22 Oct. 1865.

817 CHAUNCEY b 16 June 1868.

CORNELIUS b 14 Feb. 1871 m -;no issue.

CATHERINE b 3 Sep. 1874 m - Crook.

446 CHARLES H. WOODRUFF (Frederick L. 197)

b ca 1817 bur 19 Jan. 1881 æ 64 Poughkeepsie, N.Y. (rec Christ ch).

Children:

CARRIE E. m - Barlow.

LAURA K. b 1845 d 16 Dec. 1907.

ADDIE m - Brandreth. Res Liverpool, Eng.

KATE L. m - Bratlan. Res England.

WILLIAM P. Res New York, N.Y.

447 CYRUS H. WOODRUFF (Henry 198)

b 15 Feb. 1819 d 11 Oct. 1910 Elgin, Ill. m 19 Mar. 1840 West Stockbridge, Mass. Louisa Sprague d 12 Sep. 1906 æ 81 yrs 9 mo 12 days Elgin; both bur West Stockbridge.

He established an iron foundry in Elgin for the making of school desks and opera chairs, his s Charles H. continuing the business till his death. It was known as the Woodruff-Edwards Co.

Children (b West Stockbridge):

- MARY ANN b 16 May 1842 d 2 May 1852 bur West Stockbridge.
HARRIET BELINDA b 3 Sep. 1846 d 15 Dec. 1851 bur West Stockbridge.
EMMA ISABEL b 24 Apr. 1851 d 18 Jan. 1852.
- 818 IDA LOUISE b 25 Nov. 1852.
819 CHARLES HENRY b 22 Feb. 1855.
- 448 HENRY ISAAC WOODRUFF (Isaac 201)
b 29 Apr. 1827 State Line, N.Y. d 22 Feb. 1910 Springfield, Mass. (ts West Stockbridge, Mass. says d 1909) m(1) 6 Mar. 1850 Valatie, N.Y. Catherine Christina VanSlyck b 8 July 1832 Valatie d 30 Apr. 1894 Huntington, Mass. dau Richard B. and Maria (Pulver) VanSlyck; (2) 25 July 1895 Dalton, Mass. Mrs. Elizabeth (Clapper) Lake b Athens, N.Y. d 9 Jan. 1896 Huntington dau George and Mary Ann (Drew) Clapper.
Children (b Becket, Mass.):
- 820 WILLIAM HENRY b 24 Apr. 1855.
821 EDSON RICHARD b 4 July 1857.
KATE LOUISA b 24 June 1858 (1859?) m(1) 7 Nov. 1878 Huntington, Mass. Frank O. Griswold b 24 June 1848 Huntington s Oliver T. and Sarah (Lewis) Griswold; (2) 4 May 1922 Edward Loomis.
- 822 GEORGE ANSON b 4 Mar. 1861.
HERBERT DEWEY b 4 Feb. 1867 d 8 May 1903 unnm bur West Stockbridge.
- 449 HUBBARD VanHORN WOODRUFF (Isaac 201)
b 1830 West Stockbridge, Mass. d 17 June 1884 bur West Stockbridge m(1) Margaret Dadakin b 1834 Austerlitz, N.Y. d 19 Aug. 1863 dau John Dadakin; (2) 9 Aug. 1864 Sarah C. Russell b 1840 Amherst, Mass. dau John and Mary Russell.
Children (b West Stockbridge):
- FRANCES E. d 23 Aug. 1855 æ 1 yr 5 mo bur West Stockbridge.
- 823 JAMES H. b 30 Oct. 1855.
EVA d 17 June 1859 æ 17 days.
MARTHA M. d 29 Apr. 1871 æ 1 yr 8 mo.
NELLIE E. b 1878 d 1911 bur West Stockbridge m 12 Oct. 1897 Harry Wilmot b 1875.
LENA RUSSELL b 23 Jan. 1880 m 15 Oct. 1902 Frank Ford. Res Canaan, N.Y.
- 450 AMOS PORTER WOODRUFF (Isaac 201)
b 1831 West Stockbridge, Mass. d 26 Apr. 1857 West Stockbridge m Hillsdale, N.Y. Emmeline Colburn dau Alfred and Julia Colburn. (She m (2) 26 Apr. 1876 Thomas Barnes.)
Child:
CHARLES P. b 18 Sep. 1855 West Stockbridge d 2 Sep. 1921 West Stockbridge bur Green Lawn cem, Housatonic, Mass. m 18 Dec. 1880 W. E. Holmes of Alfred, Mass. b 18 July 1856. Child: ETHELINE COLBURN b 8 Jan. 1896 West Stockbridge m — Highberg.
- 451 JAMES FRANCIS WOODRUFF (Isaac 201)
b 23 Jan. 1836 West Stockbridge, Mass. d 19 Feb. 1883 West Stockbridge m 17 Oct. 1858 prob Menands, N.Y. Harriet Cordelia Jones b 17 June 1841 Rochester, N.Y. d 1927 West Stockbridge dau Elias and Phebe (Sweet) Jones; both bur West Stockbridge. (She m(2) 22 Aug. 1883 Elmer H. Bristol.) Served in the Civil War in Co. F, 19th Mass. Vols.
Children:

ESTELLE CORDELIA b 14 Sep. 1859 prob Menands, N.Y. m 14 Sep. 1881 West Stockbridge
Charles B. Cobb b 4 Mar. 1857 West Stockbridge s Seth and Achsah (Crawford) Cobb.
GEORGE FRANCIS b 7 Oct. 1863 West Stockbridge d 10 Mar. 1906 West Stockbridge m Eva
— in Pa. Child: GEORGE.

452 LEWIS WOODRUFF (Horace C. 202)

b 5 July 1834 Sheffield, Ohio d 18 Apr. 1922 m 23 Mar. 1858 Huldah M. Heacock b 3
Jan. 1832 Sheffield d 21 Dec. 1908 Sheffield dau Harry Heacock.

Children:

FLORA H. b 30 Dec. 1858 m 15 Jan. 1882 Charles Blair.

HARRY LEWIS b 14 Feb. 1860 d 1 Apr. 1945 m (1) 1887 Carrie Quimby d 1938; (2) Edna
Shopp. Children: FLORA; EDITH b 16 Dec. 1895, res Cleveland, Ohio.

MARY C. b 1 Oct. 1862 d 1943 m 1910 Sac City, Iowa Richard Harrison.

IDA M. b 27 Apr. 1864 d 22 Mar. 1886 unm.

BERTHA LURIA b 28 Dec. 1874 m Charles Schellbach. Res 1949 San Diego, Calif.

455 LYMAN B. WOODRUFF (Horace C. 202)

b 12 Feb. 1841 Sheffield, Ohio d 1910 Flint, Mich. m(1) 24 Mar. 1861 Sheffield Diana
Miller b 19 July 1839 Avon, Ohio d 27 Dec. 1890 dau Alexis and Caroline (Foote) Miller;
(2) 17 Nov. 1900 Melissa Sackriter.

Children (b Sheffield):

ADDIE C. b 13 Sep. 1862 m 13 Dec. 1889 George F. Blake.

FRED L. b 11 Dec. 1864 d 7 Nov. 1892 m 5 May 1892 Bernice A. kuhlon; no issue.

ALICE D. b 8 Jan. 1866 m 7 Jan. 1887 Bert F. Faragher.

NELLIE E. b 6 Sep. 1869.

WALTER P. b 27 Mar. 1871 m 26 Oct. 1896 Louise A. Wetmore. Children: FRED A. b 1 Apr.
1897 d y; FLORENCE m — Dame, res 1949 Ashtabula, Ohio.

ALVA B. b 28 Oct. 1874 d y.

GEORGE S. b 23 May 1876 d 1899, unm.

ELMER B. b 25 Oct. 1879 m Elizabeth Cook. Res 1949 Ashtabula, Ohio.

454 HARVEY WOODRUFF (Horace C. 202)

b ca 1846 Sheffield, Ohio m 11 Dec. 1869 Fannie E. Smith d 26 Jan. 1880 æ 34 yrs.

Children:

824 EDWIN GEORGE b 18 Nov. 1870.

825 LEWIS A. b 13 May 1873.

CARRIE b 27 July 1876 d 6 Oct. 1879. CLARA b 6 Apr. 1879.

455 CHAUNCEY WHITTELSEY WOODRUFF (Harvey D. 203)

b 2 May 1853 Seward, Ill. m probably Rockford, Ill. Emma Hicks b ca 1854 England dau
Thomas Hicks. Rem after 1880 Seattle, Wash.

Children (b Rockford):

THOMAS b ca 1877.

JOHN b Nov. 1879.

456 FRANKLIN AMOS WOODRUFF (Russell 207)

b 10 May 1848 West Stockbridge, Mass. d 4 July 1895 Pittsfield, Mass. bur West Stockbridge m(1) 22 Apr. 1872 West Stockbridge Frances Eva Cannon d 16 Apr. 1878 æ 25 yrs 2 mo 3 days dau Russell and Maria Cannon; (2) 14 Dec. 1883 Great Barrington, Mass. Linda R. Potter b 22 May 1861 d 20 Aug. 1913 Northampton, Mass. dau Timothy and Sarah Belinda (Chatfield) Potter.

Children:

FLORA ADELLA b 28 Feb. 1873 d 18 Nov. 1875. Daughter b 1 Sep. 1874.

RUSSELL b 21 Sep. 1875 d 4 Nov. 1894 Pittsfield unm.

EDITH ESTELLE b 25 Oct. 1877 d 16 Mar. 1928 bur Buffalo, N.Y. m Sep. 1913 Arthur G. Dunbar. Res Toronto, Ont. 1935.

826 FRANKLIN KENNETH b 3 Dec. 1887.

457 CHARLES RUSSELL WOODRUFF (Russell 207)

b 8 June 1850 (ts) West Stockbridge, Mass. d 21 May 1902 West Stockbridge m 31 Dec. 1872 West Stockbridge, Mass. Minnesota Church b 19 Apr. 1852 South Egremont, Mass. d 2 Nov. 1893 West Stockbridge dau Silas Church; both bur West Stockbridge.

Children (b West Stockbridge):

827 LESTER CHURCH b 19 Apr. 1876.

CHARLES ELLSWORTH b 20 Feb. 1879 m 24 May 1931 Bertha Doane. No issue. Res 1936 Pittsfield, Mass.

IRVING SENECA b 24 Oct. 1882 d 25 Nov. 1951 Wainwright, Alta. m 29 Mar. 1910 Vermilion, Alta. Mary McConnel Robertson. Res 1945 Islay, Alta. Child: HELENA MAY b 5 May 1911 Wainwright m 4 Jan. 1938 Lawrence J. Carey.

828 SEYMOUR WINCHELL b 24 Aug. 1884.

HELENA MAY b 13 May 1886 d 13 Jan. 1900 bur West Stockbridge.

829 CLYDE RUSSELL b 8 June 1891.

458 MORGAN LEWIS WOODRUFF, Dr. (Russell 207)

b 1 July 1852 West Stockbridge d there 11 Feb. 1909 bur there m 15 Nov. 1887 Florence Evelyn Pelton b 22 Dec. 1860 Great Barrington, Mass. d Aug. 1938 South Swansea, Mass. bur in Russell Woodruff plot West Stockbridge cem dau Capt. William and Cornelia (Phillips) Pelton.

Educated at Pittsfield (Mass.) High School, Peekskill (N.Y.) Military Academy, Univ. of Vermont, and Long Island College Hospital (Brooklyn, N.Y.) where he grad 1878. The following year he served as house physician and surgeon there, followed by an internship at Bellevue Hospital, New York City. He practised first in Baltimore, Md., but rem 1883 to Pittsfield, Mass. He was for years city physician there, and, with two other doctors, started the House of Mercy Hospital in Pittsfield, as well as the nurses' school of the same hospital.

Children:

Child d y.

830 MORGAN LEWIS b 21 June 1889.

Child d y.

459 JOSEPH BULKELEY WOODRUFF (Russell 207)

b 14 Jan. 1855 West Stockbridge, Mass. d 27 Apr. 1902 Boston, Mass. (ts W. Stockbridge says 1903) m Lebanon Springs, N.Y. Anna Emma Parsons b 1856 d 1929.

Children:

JOSEPH BULKELEY b 5 Sep. 1876 Pittsfield, Mass. d 17 Sep. 1947 m 20 Mar. 1900 Ella C. Pfahler. Child: CATHERINE b 27 Dec. 1901 m(1) 26 May 1934 Geneva, Switzerland Pierre Nadetsky (later changed to Nadsen) div; (2) 1944 James Edwin Jagger of New York, N.Y., div. She grad Smith College.

LEWIS ANSON b 24 Apr. 1878 Pittsfield d 15 Sep. 1880 Holyoke, Mass.

ARTHUR F. d 1 Mar. 1883 æ 10 no 7 days Holyoke.

BERTRAM DOUGLAS b 24 May 1886 Holyoke d 6 June 1947 m 29 Apr. 1911 Holyoke Ida M. Richter. Res 1935 Holyoke. Child: VIRGINIA M. b 18 Feb. 1928 m 22 Oct. 1949 Robert Russell, Jr. and res South Hadley, Mass.

EDWARD T. b and d 19 Apr. 1895 bur W. Stockbridge.

LILLIAN MARY d 8 Mar. 1892 æ 4 mo bur West Stockbridge.

460

ALMON WOODRUFF (Alvin 208)

b 24 June 1803 Farmington, Conn. bpt 8 Dec. 1805 d 12 Dec. 1890 Wessington, S.D. m Mary Ann Ward b 25 Apr. 1807 Portsmouth, N.H. d 2 May 1887 Wessington dau Osgood and Hannah (Huckins) Ward.

Rem from Candor, N.Y. to Roberts, Ill. sometime after 1850, and thence to Wessington, S.D.

Children (b Candor, N.Y.):

CYNTHIA AUGUSTA b 25 Nov. 1827 m — Bacon. Rem to Houston, Texas.

FREDERICK AVERY b 18 Sep. 1829. Killed in combat in Civil War.

FRANKLIN ALMON b 7 June 1831 d July 1885 Wessington.

831 NORMAN HARVEY b 15 Nov. 1833.

MINERVA JANE b 17 Oct. 1835 d 2 Apr. 1916 Pasadena, Calif. m 12 Oct. 1864 Annawan, Ill. James T. Hards b 14 Oct. 1835 d 17 Apr. 1910 Los Angeles, Calif.

MARY ELIZA b 27 Oct. 1837 m(1) —Stewart; (2) O'Flyn.

TRUMAN ARTHUR b 1 Feb. 1841 d Dec. 1862 Lexington, Ky.

832 HUBERT WARREN b 27 Nov. 1844(1839?).

JOSEPHINE E. b 17 June 1846 m John Peterson b 22 Feb. 1848 Firdgse(?), Denmark.

CHARLES FOREST b 20 June 1850. Rem Portland, Ore., had 6 daus.

461

TRUMAN WOODRUFF (Micah 209)

b 29 Aug. 1805 bpt 5 July 1821 m 25 Sep. 1831 Hartford, Conn. Mary Benton. Rem to Wisc. Following information is from Lewis Allen genealogy.

Child:

JANE (JENNIE) DEVERDIER b 1 Sep. 1832 Hartford, Conn. d 30 Aug. 1878 Cincinnati, O. bur Spring Grove cem, Cincinnati m 1 June 1852 Cincinnati Thomas H. C. Allen b 21 , Sep. 1822 New London, Conn. s Lewis and Mary D. (Smith) Allen.

462

ELMER WOODRUFF (Mark 210)

b 22 Feb. 1816 Farmington, Conn. d 15 Aug. 1882 Albion, Mich. m 3 July 1837 Eleanor Burt b ca 1821 N.Y.

His parents rem from Conn. to Cortland Co., N.Y. when he was a young man, and at æ 17 he was apprenticed to a cabinetmaker in Homer, N.Y. In 1836 he rem to Mich. and worked at his trade in Homer, Albion and Union, all in Mich. After 1857 he studied

medicine and became a practitioner in Decatur, Mich. In 1861 rem to Grand Rapids. Helped organize the First Society of Spiritualists 1868. She res 1870 Albion.

Children:

833 ASELE (ANSEL) b ca 1844.

SARAH A. b ca 1846.

ALBERT B. b ca 1848; not listed 1860 census.

ADA (ADDIE) b ca 1850 Mich. Res with mother in Albion, Mich. 1870.

EVA b ca 1853 Mich.

463 NELSON WOODRUFF (Mark 210)

b 1 May 1821 Farmington, Conn. m 22 Oct. 1842 Union City, Mich. Juliet Hardy b ca 1820 in Ohio. He was a cabinetmaker, res 1850 Albion and 1880 Grand Rapids, Mich.

Children:

PHIDELIA b ca 1845.

834 MARK b ca 1849.

464 WILLIAM WARREN WOODRUFF (Jonathan 211)

b 3 Feb. 1825 Youngstown, Ohio d 24 Dec. 1912 West Chester, Pa. m 1855 Edith B. Phillips. He grad 1854 Oberlin College.

Children:

LUCY EDITH b 1858 d 6 June 1933, unm.

835 WILLIAM WARREN b 31 July 1860.

465 SAMUEL NELSON WOODRUFF (Jonathan 211)

b 6 Mar. 1829 Morgan, Ohio d 18 Jan. 1896 New Lyme, Ohio m(1) 3 Feb. 1854 Olympia, Wash. Samantha Packwood b 10 June 1836 d 1920 div; (2) 12 Jan. 1869 New Lyme Louisa Peck b 1836 d 31 Mar. 1913; both bur New Lyme. Went overland to Oregon 1852, but returned to Ohio in 1866.

Children:

836 WILLIAM HENRY b 19 Dec. 1854.

MARY EDITH b 11 Nov. 1856 Olympia d 7 Jan. 1934 Seattle, Wash, m 24 June 1876 Olympia Peter McKenzie.

ELLA JOSEPHINE b 7 Mar. 1858 Olympia d 18 July 1913 m 20 June 1877 Olympia John Olson d 1912.

ALICE LOUISA b 26 Jan. 1871 d 2 Apr. 1879 New Lyme.

LEONORA LOUISA b 13 Oct. 1872 New Lyme m 4 Feb. 1903 New Lyme Arthur Andrus. Res 1935 Jefferson, Ohio.

FLORENCE HARRIET b 6 Aug. 1874 New Lyme m 6 July 1904 New Lyme Ralph Hayford. Res 1935 Geneva, Ohio.

WALTER JONATHAN b 29 Dec. 1875 New Lyme m 15 Apr. 1926 Painesville, Ohio Effie M. Jewett. Res 1934 Los Angeles, Calif. No issue.

837 WILLEY WASHINGTON b 8 June 1877.

FRANCES LILLIAN b 28 Apr. 1880 New Lyme m 25 Dec. 1901 New Lyme George W. Stokes. Res 1935 Rock Creek, Ohio.

466 HENRY HARRISON WOODRUFF (Jonathan 211)

b 15 July 1841 Mecca, Ohio d 9 Mar. 1932 Oakland, Calif. m(1) 17 July 1864 Charleston, W.Va. Sarah Holmes, div; (2) 6 Nov. 1894 Oakland Mary H. Symons. He served 3 years in the Union army in the Civil War.

Child:

838 GEORGE FREDERICK b 18 Oct. 1865.

467 NOADIAH WOODRUFF (Charles 212)

b 23 July 1833 Vienna, Ohio d 15 Oct. 1896 Oberlin, O. m 22 Aug. 1860 Esther Brewster Herrick b 19 Feb. 1827 Worthington, Mass. d 9 Feb. 1915 Seattle, Wash, dau David and Zipporah (Avery) Herrick; both bur Oberlin.

Children:

ANNA ZIPPORAH b 24 Sep. 1862 m 25 Dec. 1896 Arthur Dudley Weage of Seattle b 8 Sep. 1867.

MARY ESTHER b 30 Dec. 1864 m 9 Oct. 1895 Oberlin John W. Holway.

839 CHARLES DAVID b 6 Aug. 1867.

468 AMOS H. WOODRUFF (Charles 212)

b 1835 Ohio d 3 Dec. 1911 Chicago, Ill. m 23 June 1871 Julia Katherine Trunkey b 22 Nov. 1836 d 7 July 1906 Chicago dau Harvey and Ann (Fell) Trunkey.

Child:

840 HARVEY T. b 9 Apr. 1875.

469 HENRY WOODRUFF (Charles 212)

b 20 Oct. 1836 Vienna, Ohio d 6 Aug. 1904 Franklin Park, Ill. m 17 Sep. 1865 Hudson, Ohio Cordelia Kilbourne b 14 June 1839 Hudson d 29 Mar. 1923 Milwaukee, Wisc. bur Forest Lawn cem, Milwaukee.

He served as pvt in Co. B, 85th Ohio Vol. Inf., member Class of 1865 Western Reserve Univ.

Children:

GERTRUDE b 11 Nov. 1866 m — Dresbach.

CHARLES EVERETT b 28 Jan. 1870.

HELEN K. b 18 Nov. 1871 Stillwater, Minn. d 7 Sep. 1952 Milwaukee, Wisc.

470 WILLIS WILCOX WOODRUFF (Charles 212)

b 12 Apr. 1841 Vienna, Ohio d 28 Nov. 1918 Soldiers' Home, Minneapolis, Minn. bur Lakewood cem, Minneapolis m 27 Aug. 1880 Cleveland, Ohio Evalyne E. Chester b 3 Apr. 1853. She res 1919 Toledo, Ohio.

He served as pvt in Co. B, in both 85th and 87th Ohio Inf. (pens cert #878176). A lawyer, he was proprietor and editor of the Kilbourne City "Gazette", Kilbourne City, Wisc, and res also in Ohio, Mich. and Minn. In his will he referred to his son as Mark Chester and also as Chester Mark.

Child:

MARK CHESTER (CHESTER MARK) b 9 July 1881 (per mother) or 1883 (per father) m Grace —. Res 1926 Toledo, Ohio, engineer for Haughton Elevator Co.

471 JAMES S. WOODRUFF (Jason 213)

b 18 Nov. 1851 Allen Co., Ohio near Lima m 15 Nov. 1874 Lydia Gilliam of Linn Co., Ia. dau N. C. and Mary Gilliam.

Res at one time Phillips Co., Kan., but returned to Linn Co., Ia., thence rem to Fayette Co., Ia., where he ran the Empire House hotel. He was a Mason, and his w an Eastern Star. Received by letter into the M.E. ch at Fayette, Ia. 7 Sep. 1890, but rem 29 June 1893.

Children:

RUFUS R. Res 1950 Grants Pass, Ore. NATHAN C.

472 FREDERICK CHARLES WOODRUFF (Charles Grundy 215)

b 23 June 1838 Granville, Mass. d 16 May 1906 St.Louis, Mo. m(1) 24 ,Aug. 1865 Marietta, Ohio Mary Humphrey Newton d 23 Sep. 1891 St. Louis dau Stephen and Harriet (Humphrey) Newton; (2) 29 June 1893 St.Louis Catherine Hutchens Wilson b 28 Dec. 1852 dau John and Margaret Wilson. All bur Bellefontaine dem., St. Louis.

Children:

HARRIET NEWTON b 27 Sep. 1866 Marietta. Res 1926 St.Louis, unm.

841 CHARLES LINCOLN b 16 Jan. 1869.

842 FREDERICK ENO b 26 Apr. 1872.

EARL NEWTON b 8 Feb. 1875 Jennings, Mo. m 18 July 1900 Sarah Hopkins b 23 July 1875; no issue.

473 WILLIAM ARTHUR WOODRUFF (Charles Grundy 215)

b 29 Nov. 1855 Jefferson twp, Buchanan Co., Ia. m 9 July 1885 Sadie Wooden. Res Sioux City, Ia.

Children:

JESSIE ENO b 12 June 1886 Holt Co., Nebr. m H. J. Bohney.

GERTRUDE b 21 Sep. 1887 m 9 Mar. 1918 Fred H. Gross.

BENJAMIN HARRISON b 1889 m 4 Oct. 1911 Mary Bekins. Child: ROSEMARY ELEANOR b 17 Aug. 1912 d 10 July 1913.

WILLIAM ARTHUR b 4 Aug. 1893 d 24 Sep. 1918 Great Lakes Naval Training Sta., Ill.

MILDRED ONITA b 31 Aug. 1897.

474 TIMOTHY WOODRUFF (Ozem 217)

b 6 Apr. 1798 Farmington, Conn. d 18 June 1835 Baton Rouge, La. m 1 Sep. 1819 Sylvia Woodruff dau Solomon (N^o222).

Children (b West Hartford, Conn.):

JULIA b 27 Jan. 1822 d 16 Nov. 1855 New Haven, Conn. m 16 Dec. 1840 Farmington Alfred Skinner Grant b 10 April 1816 East Windsor, Conn. d 3 Dec. 1870 New Haven s Alfred and Sally (Sadd) Grant.

JOHN bpt 25 Apr. 1824 d 19 Jan. 1825.

843 JOHN b 12 Feb. 1826.

475 LUCY MATILDA WOODRUFF (Ozem 217)

b 23 July 1816 Farmington, Conn. bpt 16 Sep. 1816 Farmington d 13 July 1908 bur, Warsaw, N.Y. m(1) 24 Dec. 1838 Phineas D. Fisher b 6 Dec. 1810 d 1843; (2) 18 Aug. 1847 John Phillips; (3) 20 Mar. 1855 Samuel Fisher, bro of 1st husband.

In June of 1837 she opened a female seminary in Baton Rouge, La. which she conducted for 20 years. In 1879 they rem to Warsaw, N.Y.

Children:

(FISHER, b Baton Rouge)

JOHN PHINEAS b 30 Sep. 1839 d 5 July 1861.

GEORGE ALBERT b 25 July 1842 d 19 July 1854.

(PHILLIPS)

MARY SCOTT b 25 Aug. 1849 d 13 June 1852.

LUCY MATILDA b 10 Sep. 1851 d 11 Dec. 1918 m 27 Oct. 1883 James Vick of Rochester, N.Y. Child (VICK): ADELINE m Robert R. Grauch.

476 GEORGE W. WOODRUFF (Ozem 217)

b 19 June 1819 Farmington, Conn. d 11 Aug. 1897 West Hartford, Conn. bur Cedar Hill cem, West Hartford m 13 Mar. 1845 Harriet Loomis b 20 Jan. 1820 dau Joseph and Charlotte (Woodruff) Loomis. (She was dau Sylvanus Woodruff, N^o 225.)

Children (b Farmington):

MARTHA SCOTT b 28 Jan. 1846 d 25 Aug. 1879 unm.

MATILDA AMELIA b 1 Jan. 1848 d Mar. 1887 m 26 Apr. 1884 Alfred J. P. Turner.

TIMOTHY b June 1849 d 24 June 1849.

GEORGE OZEM b 18 July 1850 d 19 July 1880 Farmington m Lucy Turner; no issue.

HARRIET MARIA b 6 July 1852 d 28 July 1880 Farmington unm.

JOSEPH FREDERIC b 7 Apr. 1853 d 1865 Farmington.

844 WILLIAM ALFRED b 11 Nov. 1855.

LUCY MARION TREADWELL b 3 Dec. 1857. d 25 Sep. 1935 Hartford, Conn.

845 FRANCIS AMON b 24 June 1860.

JOHN ALBERT b 11 Jan. 1865 d 5 May 1896 Hartford m Mrs. Ida Marietta Kirtland; no issue.

477 JONATHAN ALDEN WOODRUFF, Rev. (Ephraim Treadwell 218)

b 18 Apr. 1808 North Coventry, Conn. d 12 Sep. 1876 Imlay City, Mich. m(1) Mary -; (2) 6 Nov. 1845 Aurelia Talcott b 23 Mar. 1822 d 19 June 1872 Imlay City dau Erastus and Aurelia (Loomis) Talcott.

A Presbyterian minister, grad 1831 Hamilton College. Employed by the American Home Missionary Society in the West.

Children:

By 1st w-

MARY m - Keyes, a widower; no issue.

By 2d w-

HARRIET b 10 June 1847 d 12 Jan. 1850.

SARAH b 31 July 1851 m 18 Nov. 1873 Jacob Bryce b 1843 d 1880.

EDWARD TALCOTT b 30 June 1853 Olean, N.Y. d 1923 Florida m Lena - .

EMMA AURELIA b 11 June 1857; unm.

CHARLOTTE PHOEBE b 18 Mar. 1867 d 16 Apr. 1871.

478 SAMUEL EBENEZER WOODRUFF (Ephraim Treadwell 218)

b 31 Mar. 1817 North Coventry, Conn. d 15 Apr. 1881 Erie, Pa. m 13 May 1847 Girard, Pa. Eliza Stevenson Sterritt b 22 May 1820 McKeen, Pa. d 1912.

Practised law in Girard and Erie, Pa. for 40 years, for some years with his son, as S. E. & T. S. Woodruff.

Children:

PHOEBE m Dr. J. T. Kellogg.

MARY STERRITT b 9 Feb. 1845 d 1925 m Joseph Honson of Girard, Pa.

THOMAS STERRITT b 5 Nov. 1848 m Ella F. Porter. Rem to Fargo, N.D.; no issue.

SARAH HAYES b 10 Mar. 1860 d 1924, unkm.

479 ERASTUS WOODRUFF (Erastus 219)

b 1814 m 29 Sep. 1841 Trumbull Co., Ohio Alma J. Fisk b 26 Feb. 1816 Wilmot, N.H.

Rem after 1850 from Ravenna, Ohio to British Hollow, Grant Co., Wisc. Blacksmith, living 1860 Platteville, Grant Co., Wisc.

Children:

ABBY ANN b Apr. 1844 Ravenna.

SARAH b ca 1846.

HARLAN P. b Sep. 1849 Ravenna d 1865.

CLARA AMELIA b Mar. 1852.

480 HENRY YALE WOODRUFF (Erastus 219)

b 1816 N.Y. d 13 Nov. 1895 m 30 May 1843 Harriet Loomis b 7 June 1819 d 20 Jan. 1869 Charlestown, Ohio dau Asa and Sally (Burr) Loomis. Blacksmith, res Ravenna, Ohio.

Children:

EVALINA b 1845. Res 1938 Washington, D.C.

OLNA.

481 JULIUS C. WOODRUFF (Erastus 219)

b 1822 Greene, N.Y. d 15 Apr. 1892 (1891?) Ravenna, Ohio m(1) 1846 Poland, Ohio Elvira E. Lee b 1826 d 1856 dau Christopher and Elmina (Scoville) Lee; (2) 10 Dec. 1857 Hartford, Ohio Sarah Reed b 1827 d 1899.

In 1845 he was surveyor for the then Terr. of Wisc., living Platteville, Grant Co. until 1849, when he rem to Poland, Ohio where he taught school until 1865. He was later in a manufacturing business.

Children:

LUCIUS LEE b 1847 d 1925 Seattle, Wash, m 1898 Ada M. Judson b 1866 d 1913 Seattle; no issue. Was a merchant at Buena Vista, Colo. and Leadville, Colo. until 1890, removing to Salt Lake City, and 1907 Seattle.

ROSWELL S. b 1849 d 1863.

WENDELL P. b 1853 d 1923 Santa Barbara, Calif. m 1903 Mrs. Helen E. Hull b 1855. Res 1937 Santa Barbara; no issue. Broom manufacturer and later had meat market in Colorado Springs, Colo. and Manitou, Colo. After 1903 was in real estate and poultry businesses in Santa Barbara.

JULIUS R. b 1858 d 1881 Buena Vista, Colo. unkm.

CHAUNCY B. b 1861 m Bertha Smeltzer, div. Res 1938 Seattle, Wash.; no issue. Went to Leadville, Colo. 1879, then to Glenwood Springs, Colo., and later res in several places in the northwest.

- LIZZIE A. b 1863 d 1915 Ravenna, unm.
- GEORGE R. b 1867 d 11 Aug. 1930 Ravenna m Anna G. McManus d 1 Oct. 1930; no issue.
- 482 FRANCIS (FRANK) G. WOODRUFF (Erastus 219)
- b 16 Jan. 1831 Chenango Co., N.Y. (prob in Greene) d 16 Mar. 1887 m May 1860 Elizabeth A. Calloway b 28 May 1837 Cornwall, Eng. d 24 Oct. 1915 Lancaster, Grant Co., Wisc.; both bur Whig cem, Platteville, Grant Co., Wisc.
- Rem to Wisc. ca 1844 and res Lima twp, Grant Co. He was a broom maker and farmer, school director, and a Republican, living in sec. 32, P.O. Platteville.
- Children:
- ALBERT J. b 16 Feb. 1861 d 20 Jan. 1909 bur Whig cem.
- EVA b 13 June 1862 m -.
- ELSIE b 9 Oct. 1863 m George Maibere, res near Lancaster.
- LOVILLA b 7 Aug. 1864; unm.
- JESSE D. b 20 July 1876 d 2 July 1882 bur Whig cem.
- 483 SOLOMON CURTIS WOODRUFF (Solomon 222)
- b 27 July 1791 East Farms, Farmington, Conn. d 21 Nov. 1860 Catskill, N.Y. m 6 June 1813 Farmington, Julia North d 5 Mar. 1861 Catskill. Res 1816 New Haven, Conn., rem 1824 to Catskill.
- Children:
- 846 CURTIS b 10 Dec. 1816.
- CAROLINE d before 1878.
- FANNY d before 1878.
- JULIA d before 1878.
- SARAH Res 1878 Catskill, unm.
- JANE m Angus Kristina, "teacher at a seselect school at Englewood, N.Y."
- 484 EDWARD WOODRUFF (Solomon 222)
- b 7 Jan. 1802 East Farms, Farmington, Conn. d 22 Aug. 1844 New Britain, Conn. m 23 July 1828 Marilla Spencer d 1863 New Britain.
- Children:
- NANCY BIRGE b 11 Feb. 1831 m 2 July 1860 James R. Smith of Berlin, Conn.
- EMMELINE GOODMAN b 10 Sep. 1833 d 12 Mar. 1858 New Hartford, Conn., unm.
- CURTIS SPENCER b 23 Oct. 1835 d 13 July 1876 New Britain, unm.
- MARY ELIZA b 5 Nov. 1837 m 25 Nov. 1858 New Britain John C. Burritt b 1834.
- ALICE AMELIA b 29 Oct. 1839.
- EDWARD b 5 Dec. 1842. Rem to N.Y. and served in the Civil War.
- 485 EPHRAIM WOODRUFF (Solomon 222)
- b 17 Oct. 1805 East Farms, Farmington, Conn. d 22 Nov. 1875 New Britain, Conn. m 11 Mar. 1835 Betsey M. Miller b 24 Dec. 1812 d 13 Oct. 1872 dau Ebenezer Miller; both bur Fair View cem, New Britain.
- Children:

- ELLEN MARIA b 22 Nov. 1836 m 3 Oct. 1852 Timothy A. Wooster b 12 Feb. 1838.
- ANN ELIZA b 8 Jan. 1840 d 4 Nov. 1894 New Britain bur Fair View cem m 17 Nov. 1874
Hartford, Conn. Hiram P. Leonard; no issue.
- 486 NOAH WOODRUFF (Solomon 222)
- b 17 Dec. 1807 bpt 3 Apr. 1808 Farmington, Conn. d 13 June 1872 Geneva, Ohio m 17
Mar. Emmeline Woodruff b 15 Dec. 1811 d 23 Dec. 1894 Geneva dau Elisha Woodruff
(N°235); both bur Evergreen cem, Geneva.
- Children:
- CHARLOTTE CHESTINE b ca 1831 m – Rogers.
- 847 HENRY MARTIN b Nov. 1832.
- ANN ELIZA b ca 1835 d 1893 m William S. Sumner bur Evergreen cem, Geneva.
- SARAH JANE b 1840(1841?) m C. C. Chevalier. Res 1872 Redlands, Calif.
- HELEN b ca 1847 d 1918 m Delos Merritt bur Evergreen cem, Geneva.
- 487 ELIJAH PARSONS WOODRUFF (Isaiah 223)
- b 3 Jan. 1798 Sandisfield, Mass. d 30 Sep. 1847 New York, N.Y. m 9 Aug. 1831 Mary
Clarkson Crolius b 1803 d 1831. Res Otis, Mass.
- Children:
- MARY HENRIETTA b 27 Oct. 1834 d 1904 m 9 Nov. 1854 George W. Powers.
- ALONZO PARSONS b 25 May 1836. Res 1878 New York, N.Y.
- 488 ALBERT WOODRUFF (Isaiah 223)
- b 13 Aug. 1807 Sandisfield, Mass. m 4 July 1836 Harriet Partridge b 17 Nov. 1815 dau
Cotton and Hannah (Lyman) Partridge. He was a merchant of New York City, res in
Brooklyn, N.Y.
- Children:
- 848 ALBERT COTTON b 16 June 1837.
- HARRIET SEWARD b 11 July 1840; unkm.
- GEORGE PARSONS b 25 Aug. 1842 d 25 May 1843 Leicester, Mass.
- HENRY COLLINS, Rev. b 16 Feb. 1845 Brooklyn, N.Y. d 18 Jan. 1922 Bridgeport, Conn.
m 15 Oct. 1884 Bridgeport Mary Allen d 9 Dec. 1932 æ 90 Bridgeport. He grad Yale
1868, Phi Beta Kappa. Ordained a Presbyterian minister 16 Feb. 1873 Brooklyn.
Preached at Black Rock, Bridgeport, from 13 Oct. 1881 until his death.
- SARAH FRANCES b 5 May 1848; unkm 1874.
- ABBIE LUCRETIA b 16 May 1854 d 6 Aug. 1855 Meriden, Conn.
- 489 ELIAS WOODRUFF (Roswell 224)
- b 5 Feb. 1798 Sandisfield, Mass. d 12 Dec. 1866 Rock Creek, Ohio bur Rock Creek m
24 Nov. 1822 Rock Creek Paulina Stone b 1801 dau James Stone.
- Children (b Rock Creek):
- 849 WILLIAM J. b 22 Sep. 1823.
- JOANNA b 1829 m – Osborn.
- CAMBICES b 22 May 1831 d 2 Jan. 1912 Jefferson, Ohio.
- 850 CROESUS b 22 May 1831 (twin).

- MARION b 1835 m – Wolcott.
- MARCIA b 18 Oct. 1837 d 1908 Rock Creek m (1) 1864 Orestes Crum; (2) 1877 Joseph Hibbard.
- WALTER b 1839 d shortly after Civil War, in which he served.
- 490 SYLVESTER WOODRUFF (Sylvanus 225)
- b 4 June 1806 East Farms, Farmington, Conn. d 24 May 1870 Farmington m 13 Mar. 1828 Nancy Andrews b 23 Feb. 1803 d 16 Nov. 1883 Farmington dau Ithurel and Nancy (Sweet) Andrews; both bur New cem, Farmington.
- Children (b Farmington):
- 851 NOADIAH b 28 Dec. 1828.
- JULIA MARGARET b 24 Aug. 1830 m 23 Apr. 1862 Farmington Edgar F. Clark b 1836 Farmington. Rem to South Windsor, Conn.
- 852 FRANKLIN b 29 Apr. 1832.
- HENRY b 22 Sep. 1836 d 2 Oct. 1861.
- 491 EDWIN WOODRUFF (Sylvanus 225)
- b 20 Feb. 1813 Farmington, Conn. d 23 Sep. 1876 Farmington m(1) Oct. 1840 Emily Ives b 1817 d 8 Apr. 1862 bur Union, Conn.; (2) 7 Dec. 1864 Mrs. Frances Chapman d 1872; both bur New cem, Farmington.
- Children:
- JAMES EDGAR b 5 Dec. 1843 Macon, Ga. d 18 June 1860 East Hartford, Conn.
- 853 ALBERT PRESTON b 2 Sep. 1848.
- 492 ELI KEENEY WOODRUFF (Jeremiah 226)
- b 6 Mar. 1810 Farmington, Conn. d 12 July 1878 Elgin, Minn. m 19 Oct. 1831 Hartford, Conn. Mary Pamela Leonard b 3 Feb. 1813 Sunderland, Mass. d 29 June 1883 Elgin dau Moses and Pamela (Hubbard) Leonard.
- Res 1850 Pleasant Valley, Marquette Co., Wisc. then Quincy, Ill., before moving to Elgin, Minn.
- Children:
- 854 CHARLES LEONARD b 19 Feb. 1834.
- 855 HENRY CUTLER b 31 Mar. 1838.
- 856 GEORGE EDWARD b 12 Oct. 1840.
- 857 GEORGIANA ELIZA b 12 Oct. 1840 (twin).
- 493 SAMUEL WOODRUFF (Jeremiah 226)
- 28 Feb. 1814 Farmington, Conn. d 21 Mar. 1882 Hartford, Conn. m(1) 5 June 1834 Lucy Mygatt b 1811 d 25 Sep. 1855 dau-Thomas and Lucy (Oakes) Mygatt; (2) 28 Sep. 1856 Lucy Dutton b 9 Sep. 1828 Northfield, Mass. d 16 July 1916 Hartford dau Timothy Dutton; all bur Spring Grove cem, Hartford.
- Member of firm of Beech & Woodruff, iron founders of Hartford, who built engines for naval vessels in the Civil War.
- Children (b Hartford):
- 858 SAMUEL VINCENT b 29 Aug. 1836.
- HELEN J. b 1 Aug. 1844 d 1858 bur Spring Grove cem, Hartford.
- CHARLES b 1845 d y bur Spring Grove cem.
- EMMA b 22 Mar. 1849 d 1860 bur Spring Grove cem.

- FRANK DUTTON b 24 July 1862 d 6 June 1947 New York, N.Y., unm.
- ARTHUR DUTTON b 5 Feb. 1866 d 9 Dec. 1917 unm.
- LUCY DUTTON b 31 Oct. 1868. Res 1937 Hartford, unm.
- 494 ABIJAH WOODRUFF (Jeremiah 226)
- b ca 1817 Farmington, Conn. d 12 July 1873 Hartford, Conn. m 6 Oct. 1846 Hartford
Diana C. Parker dau Thomas Parker of Westfield, Mass. She rem to Nebr. with 3 daus.
He was a member of same firm as his bro Samuel, above.
- Children (b Hartford):
- LUTHERA P. b ca 1840 m – Dean. Rem to Nebraska.
- CHARLES ABIJAH b 1843 d Hartford m Antoinette L. – and had s b 21 Oct. 1863 Hartford.
- FREDERICK T. b 28 June 1849.
- LAURA C. b ca 1854; rem to Nebraska.
- HARRIET b 1857; rem to Nebraska.
- 495 SAMUEL HENRY WOODRUFF (Cyrus 227)
- b 31 Dec. 1814 Farmington, Conn. d 22 Aug. 1888 St.Clair, Mich. m 7 Oct. 1840 Harlem,
N.Y. Elizabeth Walker b 8 Apr. 1820 England d 31 Dec. 1903 Ludington, Mich.
- He was brought up by a Keeney family, and rem with his bro Asahel to Mich. ca 1832.
- Children:
- 859 JOHN SAMUEL b 9 Sep. 1841.
- CYRUS HENRY b 14 July 1843 m Clara Hawks. Children: SIDNEY HAWKS b 27 Feb. 1876 d 1961;
no issue; MILDRED LAYTON b 4 Nov. 1882 d 24 Dec. 1960 Los Angeles, Calif., unm.
- 860 ELIZABETH HARRIET b Jan. 1847.
- JANE (JENNIE) b 26 Mar. 1849 d 15 Aug. 1871 St.Clair, Mich. unm.
- 496 ASAHEL WOODRUFF (Cyrus 227)
- b ca 1818 Dedham, Mass. d ca 1887 or 1888 Wisc. m Mary Ackley b 22 Sep. 1824 N.Y.
d 21 Dec. 1901 Milwaukee, Wisc. bur Forest Home cem, Milwaukee dau Gad and Mary (Pond)
Ackley both of whom b N.Y.
- In census recs he was also referred to as J. A. Woodruff and Asa Woodruff. Res St.
Clair 1850, Ward 5 Milwaukee in 1880.
- Children:
- EMMA b ca 1847 m – Johnston. Bur Forest Home cem, Milwaukee.
- HENRY (STUART) b ca 1849. Not listed with the family in 1880 Milwaukee census.
- 497 GEORGE WOODRUFF (John 228)
- b 18 Dec. 1815 Portland, Me. d 1 Apr. (fam rec says 14 June) 1890 East Otto, N.Y.
m 10 Jan. 1839 Salem, N.Y. Mariett Perkins b 28 July 1818 Pawlet, Vt. d 20 Sep. 1883
East Otto. (Twins m twins. See John 498, below.)
- Children:
- ALBERT b 28 Oct. 1841 Tinnmouth, Vt. d 9 Nov. 1867 East Concord, N.Y. bur East Otto
m 10 Jan. 1866 Sophia Milk. (She m(2) Henry Thomas.) He served in 9th N.Y. Cav. in
the Civil War. Child: ALICE E. b Apr. 1867.
- 861 MARTIN HENRY b 22 Dec. 1843.
- HELEN M. b 2 Sep. 1845 East Otto d 1 Aug. 1891 Ellicottville, N.Y. bur East Otto m 6

Apr. 1863 Springville, N.Y. Walter A. Fox.

862 LEWIS A. b 13 Apr. 1847.

863 WILLIAM W. b 9 Feb. 1849.

864 FREDERICK EUGENE b 11 May 1851.

JOSEPH H. b 15 Apr. 1853 East Otto d 22 Sep. 1864 East Otto.

GEORGE F. b 5 Jan. 1855 d 23 Sep. 1864.

CHARLES G. b 2 Oct. 1857 d 27 Sep. 1864.

ALTA L. b 22 May 1859 d 25 Sep. 1864.

ORVILLE W. b 10 Nov. 1861 d 15 Sep. 1864.

498 JOHN WOODRUFF (John 228)

b 18 Dec. 1815 (twin) Portland, Me. d 10 Nov. 1900 East Otto, N.Y. m 10 Jan. 1839 Mary Ann Perkins b 28 July 1818 Pawlet, Vt. d 7 Aug. 1882 Little Valley, N.Y. bur East Otto. (Twins m twins. See 497 George Woodruff, above.)

Children:

865 MARVIN PAUL b 2 June 1840.

LEWIS b 13 Jan. 1842 d East Otto.

SARAH PORTER b 29 May 1844 d 27 Mar. 1860 Ellicottville, N.Y.

POLLY L. b 15 Mar. 1847 East Otto m 14 Sep. 18— Machias, N.Y. Horace Cool.

CHAUNCEY bur East Otto.

ELIAS d 1 Dec. 1863 bur East Otto.

LOUISA.

EDISON d 4 Dec. 1863 East Otto.

MARSHALL d 27 Nov. 1863 East Otto.

499 SAMUEL WHITMORE WOODRUFF (John 228)

b 26 Sep. 1817 Tinmouth, Vt. d 15 Oct. 1893 Middletown Springs, Vt. m 21 Feb. 1839 Tinmouth Mary Young b 17 Apr. 1814 d 30 Nov. 1863 Middletown Springs.

Children:

866 RUTH POTTER b 6 Mar. 1840.

JANE b 21 Jan. 1850 Tinmouth d 8 Feb. 1894 Middletown Springs, Vt. m 15 Oct. 1873 Fair Haven, Vt. Ephraim Gates of Middletown Springs.

MARY b 17 Oct. 1851 m 16 Oct. 1876 Henry Gates.

IDA b 20 Oct. 1854 d 27 Apr. 1855.

ALICE E. b 1 Nov. 1857 d May 1931 Middletown Springs m 15 Dec. 1875 Middletown Springs Leonidas Gray.

500 JOEL WHITMORE WOODRUFF (John 228)

b 25 Nov. 1819 Tinmouth, Vt. d 26 Mar. 1865 Goldsboro, N.C. bur Goldsboro m 22 Nov. 1842 Danby, Vt. Elizabeth Harrington b 23 Sep. 1823 Danby d 18 Mar. 1909 East Otto, N.Y. bur East Otto.

Rem 1845 to Cattaraugus Co., N.Y. Enl 1864 in Co. G, 154th N.Y. Inf. and d in service.

Children:

JOAN BETSEY b 25 June 1844 Danby d 4 Aug. 1923 Springville, N.Y. m 21 Nov. 1867 East

Otto, N.Y. Francis S. Smith b 14 July 1846 d 6 July 1933 Springville.

EZRA JOEL b 4 Mar. 1846 d 4 May 1846 bur East Otto.

HARVEY ELIAS b 3 Sep. 1847 East Otto d 12 June 1928 Springville bur East Otto; unnm.

EMMETT JOEL b 22 Jan. 1854 East Otto d 9 Aug. 1916 Springville m 1892 Portville, N.Y.
 Delia Robbins b 2 May 1871. No issue. (She m(2) Phillip Carpenter.)

867 MARK EMIL b 30 Mar. 1861.

501 ELIAS SALISBURY WOODRUFF, Rev. (John 228)

b 4 Sep. 1821 Tinmouth, Vt. d 10 July 1870 Hunnewell, Mo. m(1) 24 Sep. 1845 Danby, Vt. Mehitable W. Chase b 19 Sep. 1823 d 8 July 1863 bur East Otto, N.Y.; (2) 21 Apr. 1864 Belmont, N.Y. Sarah Sumner Reynolds b 17 Jan. 1837 Coudersport, Pa. d 6 Dec. 1889 Clearwater, Fla.

Children:

Daughter d y 17 May 1847 Tinmouth.

868 CHARLES ELIAS b 17 Feb. 1849.

MARY ELIZA b Feb. 1855 East Otto m Hunnewell, Mo. C. Murdock. At one time res Hastings, Nebr.

HARRY CLIFFORD b 25 June 1865 m 25 Feb. 1891 Quincy, Ill. Laura Caroline Barton b 30 Oct. 1868 Quincy. Res Cleveland, O. 1913, later New York, N.Y. Had several children.

502 ERASTUS WOODRUFF (Lot Porter 229)

b 17 Nov. 1802 Tinmouth, Vt. d 1 Oct. 1880 Newark, Vt. m(1) 11 Mar. 1830 Sandwich, N.H. Eliza Meader Quimby b 23 Feb. 1809 Sandwich d 26 Jan. 1851 Lyndon Center, Vt.; (2) 16 Mar. 1851 Burke, Vt. Betsey Atkins Randall b 31 July 1827 Sutton, Vt. d 2 Nov. 1901 Burke dau Charles and Margaret Randall; all bur Lyndon Center.

Children:

CHARLES PETER b 11 Mar. 1831 Burke d 24 Mar. 1835 Burke.

869 GEORGE WASHINGTON b 9 Jan. 1833.

MARY ELIZA b 10 June 1835 Burke d 15 June 1903 West Burke, Vt. m 16 Sep. 1852 Lyndon, Vt. Simeon Laha Strout b 22 Feb. 1819 d 12 Mar. 1899 Portland, Me. Res Conway, Me.

JACYNTHA ABIGAIL b 8 Aug. 1837 Burke d 26 Aug. 1877 Dover, N.H. m 8 Oct. 1856 Burke Bennet Pike Strout b 10 Apr. 1823 d 3 Feb. 1910 Wayne, Pa. Res Fryeburg and Conway, Me.

JULIET b 31 July 1840 Burke m 27 May 1863 Dwight Lawton b 30 Nov. 1835 d 8 Nov. 1916 of East Burke, Vt. Res Ft. Dodge, Ia. 1872.

870 CHARLES ALBERT b 26 Apr. 1845.

871 OSCAR CURTIS b 22 Jan. 1852.

MARGARET EMILY b 21 Sep. 1854 Burke d 27 Oct. 1885 East Haven, Vt. m 11 July 1874 East Haven Dwight Carlton Howard.

503 JOHN MILLER WOODRUFF (Lot Porter 229)

b 15 Dec. 1804 Westraore, Vt. d 20 Oct. 1861 San Francisco, Calif. bur Lone Mountain cem, San Francisco m(1) 1 Jan. 1828 Sutton, Vt. Matilda L. Chamberlain b 30 Apr. 1807 Danville, Vt. d 23 Dec. 1843 Barnet, Vt. bur McIndoe Falls cem, Barnet; (2) Springfield, Mass. Mary Etta Rose.

Children:

JACYNTHA b 3 May 1829 d 8 Feb. 1837 Barnet.

- MARY EMILY b 21 Oct. 1830 Burke d 16 June 1895 Cedar Rapids, Ia. m 18 Aug. 1856 Lyndon, Vt. George Daniel Lincoln.
- LAVINA JANE b 15 June 1837 Barnet d 21 Sep. 1838 Barnet.
- HENRY CHAMBERLAIN b 3 May 1843 d 4 July 1864 Port Hudson, La. in the 8th Vt. Regt., unm.
- 504 HORACE EVANS WOODRUFF (Lot Porter 229)
- b 7 July 1819 Burke, Vt. d 25 Aug. 1898 St. Johnsbury Center, Vt. bur there m 6 Nov. 1842 Burke Mary Scott b 9 Jan. 1816 Lyndon, Vt. d 8 Mar. 1904 St. Johnsbury, Vt. dau Thomas and Abigail (Winslow) Scott. He was a hardware merchant. Went to San Francisco in 1861 via Panama.
- Children (b Burke):
- 872 DANIEL QUIMBY b 7 Apr. 1844.
- HALSEY SCOTT b 22 Oct. 1850 d 22 Aug. 1851 bur St. Johnsbury Center, Vt.
- 505 HANNIBAL WOODRUFF (Edward 231)
- b 11 Mar. 1819 Tinmouth, Vt. d 11 June 1890 Rutland, Vt. bur Tinmouth m(1) 30 Mar. 1855 Poultney, Vt. Martha Calista Hyde b 13 Jan. 1832 d 27 June 1869 Rutland bur Poultney dau Martin and Calista (Dodge) Hyde; (2) 15 Feb. 1871 Huldah Hyde Claghorn b 7 Aug. 1839 Middle town, Vt. d 17 Aug. 1922 Stockbridge, Vt. dau Horace and Elvira (Hyde) Claghorn.
- Children (b Tinmouth):
- EDWARD MARTIN b 21 Aug. 1856 m (1) 2 June 1891 Emma Charlotte Beach; (2) 23 Aug. 1923 Wallingford, Vt. Stella L. Williams.
- CHARLES BAXTER b 27 Aug. 1857 d 5 Jan. 1902 Bennington, Vt. bur Tinmouth; unm.
- NORMA BELL b 22 Nov. 1863 m H. J. Potter, Jr.
- 506 JOHN FLAVIL WOODRUFF (Alanson 232)
- b 3 Apr. 1809 Farmington, Conn. bpt 18 Dec. 1814 Farmington d 28 Oct. 188- Independence, Ia. m(1) 1 Dec. 1831 New Haven, Conn. Catherine Wheaton d 2 Sep. 1883 Independence; (2) -. He and his 1st w (at least) bur Oakwood cem, Independence.
- Children:
- MARY d y.
- RUBY d y.
- CHARLIE d y.
- HARRIET M. b 23 May 1834 New Hwven, Conn. d 17 Oct. 1900 New Britain, Conn. m 16 Mar. 1852 New Britain Henry Elisha Williams b 9 Feb. 1830 New Britain s Albert W. and Thirza (Steele) Williams.
- FANNIE C. d 21 June 1871 æ 26 yrs.
- 507 MATHEW WOODRUFF (Alanson 232)
- b 12 June 1811 Farmington, Conn. bpt 18 Dec. 1814 Farmington d Feb. 1847 Burlington, Ohio m Ruby Lodema Bell b 31 July 1819 Pa. who m (2) 3 Apr. 1851 Avon, Conn. Oliver C. Terry of Sargents Bluff, Ia.
- Res at one time Murfreesboro, Ill. He was a collector for a clock concern in Bristol, Conn. and was murdered for his money on a river boat, and his body thrown overboard. (Poss Murpheysboro, Ill.?)
- Children:

- DWIGHT A. b 28 May 1841 Evansville, Ind. d 31 Apr., 1864, unm. Capt. of Co. E, 6th Conn. Vols., killed at Battle of Deep River.
- MARY FRANCES b 22 Nov. 1842 d 3 Feb. 1847 Murfreesboro, Ill.
- DAVID B. b 12 Oct. 1844 St. Louis, Mo. d 4 Apr. 1847 Murfreesboro.
- 873 MATHEW HALL b 6 Mar. 1847.
- 508 WILLIAM CARLOS WOODRUFF (Alanson 232)
- b 27 May 1813 Farmington, Conn. bpt 18 Dec. 1814 Farmington d 24 Nov. 1849 Avon, Conn. bur West Avon, Conn. m 9 Oct. 1839 Avon Harriet Hawley b 15 Dec. 1814 Avon d 27 Nov. 1897 Independence, Ia. dau Dr. Zerah and Harriet (Sherman) Hawley.
- She rem to Independence, Iowa and there established a school for girls.
- Children:
- EUGENE A. b Nov. 1841 Avon d 30 Sep. 1873 Shreveport, La. Grad. U.S.M.A., West Point 1866.
- GEORGE S. b 28 Feb. 1845 Avon d 25 Apr. 1939 Independence, Ia. m(1) 26 Sep. 1882 Philadelphia, Pa. Kate Wandell d 23 July 1886 Philadelphia; (2) 18 Sep. 1902 Independence Dr. Caroline F. Brooks b Skowhegan, Me. d 21 Aug. 1938 Independence dau Dr. J. L. and Beede (Willard) Brooks. Child: EUGENE b 1883 d 3 Sep. 1886 Philadelphia.
- 874 FLORENCE S. b 1 Jan. 1848.
- 875 LUCY EDITH b 4 Dec. 1849.
- 509 CLINTON DEWITT WOODRUFF, Dr. (Arden 233)
- b 26 June 1832 Avon, Conn. d 7 Mar. 1922 Pontiac, Mich. m(1) 13 Nov. 1854 New York, N.Y. Emma Lucelia Tillotson b 8 July 1828 Avon d 13 Feb. 1896 Grand Rapids, Mich. dau Oliver and Julia (Day) Tillotson; (2) 14 Feb. 1897 Allegan, Mich. Helen M. Peck b 28 Feb. 1850 Pontiac dau Joseph and Susan (Richardson) Peck.
- He practised medicine in Lima, N.Y., Kilbourn City, Wisc. Allegan, Grand Rapids and other places in Michigan.
- LILLY BELLE b 22 Oct. 1855 Strykersville, N.Y. d 8 Mar. 1901 Grand Rapids, unm. Grad Genesee Wesleyan, a teacher of music.
- 876 HERBERT ARDEN BERTRAND h 13 July 1861.
- CLINTON FREDDIE b 1864 Kilbourn City, Wisc. d there 1866.
- ERNEST ORTON b 13 Apr. 1871 Kilbourn City d 15 Mar. 1941 bur Forest Lawn cem, Los Angeles, Calif. m 2 July 1892 Grand Rapids Myrtle L. Russell b 2 Apr. 1874 Sadilla, Mich. dau Albert L. and Sophronia M. (White) Russell. She res Los Angeles 1948.
- 510 EDWARD PAYSON WOODRUFF (Arden 233)
- b 27 Feb. 1840 Warsaw, N.Y. d 27 Aug. 1887 Chicago, Ill. m 5 Oct. 1869 Racine, Wisc. Martha C. Godfrey b 13 Feb. 1843 Medina, Ohio d 18 Apr. 1927 dau H. and Matilda (Richmond) Godfrey. She m(2) 27 Mar. 1888 Greeley, Colo. Daniel Hawks b 27 Dec. 1832 Columbia, N.Y. s Thomas and Nancy (Fitch) Hawks.
- Children:
- FLORENCE SOPHIA b 13 Oct. 1871 West Bloomfield, N.Y. d 19 Mar. 1908 Greeley, unm.
- 877 MYRNA LOUISE b 4 Sep. 1873.
- 511 EBEN COE WOODRUFF (Eben 234)
- b 28 July 1817 d 11 Oct. 1893 Berlin, Conn. m(1) 21 Apr. 1842 Elizabeth Lee Eggleston b 26 Mar. 1820 d 29 Apr. 1860 Berlin dau James and Elizabeth (Lee) Eggleston of

Barkhamsted, Conn.; (2) 20 Mar. 1861 Mina G. Boyer of Cincinnati, Ohio b 1817 d 30 Aug. 1862 Berlin; (3) 7 Apr. 1864 Lovina Peyster of Woodstock, Conn. d 31 May 1896 æ 72 Berlin. All buried Maple St. cem, Berlin.

Children:

SAMUEL EBEN b 30 Jan. 1843 d 17 Sep. 1863 Andersonville Prison bur Maple St. cem, Berlin. Served as pvt in Civil War, and was captured at Plymouth, N.C.

ELENA ELIZABETH b 27 Apr. 1845 d 1923 m Lewis E. Snow of Long Meadow, Mass.

878 JAMES WATSON b 22 Dec. 1846.

JULIUS EGGLESTON b 16 Apr. 1848 d 24 Mar. 1917 Berlin, unm.

CHARLES EDWARD b 31 July 1854 Berlin d 9 May 1914 Milledgeville, Ga. m 2 July 1883 New Britain, Conn. Mary Louise Hart. Grad Yale 1880 (LLB), once owner of the New Britain "Herald". Children: ELSIE b 6 Dec. 1884 New Britain d 7 Dec. 1885; MARGARET b 11 Dec. 1887 m James Allen Ordway b Vt. Res 1961 Franklin, N.C.

512 ROBERT WOODRUFF (Elisha 235)

b 24 (ts says 21) July 1803 Farmington, Conn. bpt 17 June 1821 Farmington d 26 Sep. 1886 Geneva, Ohio m(1) Julia Ann Fuller b 1802 d 30 May 1866 Geneva bur Evergreen cem, Geneva; (2) Mary A. Wheeler. Rem first to Mina, N.Y., then to Geneva, Ohio.

Children:

879 SAMUEL E. b 15 Apr. 1832.

880 ALBERT L. b 6 Apr. 1834.

881 MAHLON JOHN b 7 July 1836.

882 HENRY B. b 1 July 1838.

RICHARD d y Geneva.

JANE (JENNY) b 1 Sep. 1842 Geneva d 1906 Omaha, Nebr. bur Geneva m 1 Sep. 1861 Lucius A. Merriman b Greene, N.Y. d 22 Mar. 1872.

513 JOHN LEWIS WOODRUFF (John 239)

b 4 Dec. 1779 Watertown, Conn. d 18 Apr. 1873 Spencer, N.Y. m 24 Nov. 1801 Milford, Conn. Hannah Sanford b 1775 Milford d 18 Apr. 1861 dau Elisha and Rhoda (Johnson) Sanford.

Immediately after his marriage he rem to New Marlboro, Mass. In 1820 lived in Tyringham, Mass, and rem ca 1843 to Spencer, N.Y.

Children (b New Marlboro):

SALLY b 22 Aug. 1802.

883 JOHN SANFORD b 3 Mar. 1804.

SALLY BETSEY b 6 Feb. 1806.

HANNAH PAMELIA b 24 Dec. 1807 m Philo Sabin. Res 1870 Spencer, N.Y.

ANNA MAY b 23 June 1809.

884 LEWIS b 30 Sep. 1810.

NANCY b 27 Sep. 1813.

ELISHA b 12 May 1815.

885 WILLIAM G. b 2 Sep. 1819.

514 GARRET WOODRUFF (John 239)

b 18 Nov. 1782 Watertown, Conn. d 15 Feb. 1814 New Marlboro, Mass. m 1806 New Marlboro

Millis Fosket d 29 Oct. 1856 æ 69; both bur Center cem, New Marlboro.

Children (b New Marlboro):

SUSAN b 26 June 1807 m – Whitwood of Truxton, N.Y.

LOUISA b 12 Oct. 1808 d 21 Nov. 1865 New Marlboro m 27 Dec. 1826 Upson Chapin of Canton, Conn.

HARVEY b 12 Sep. 1810 d 29 Aug. 1832 New Marlboro.

MARY b 9 Aug. 1812 d 16 Sep. 1854 East Palmyra, N.Y. m 9 Aug. 1834 Elisha Alvord b 6 Feb. 1809 Winchester, Conn.

SARAH ANN b 15 Feb. 1814 m Henry Rhoades of New Marlboro.

515 URIAL WOODRUFF (John 239)

b 16 Apr. 1785 Watertown, Conn. d 18 Feb. 1861 Spencer, N.Y. m 9 Sep. 1806 New Marlboro, Mass. Eleanor Harmon b 14 Aug. 1787 New Marlboro d 23 Mar. 1861 Spencer dau Isaac and Sylvia (Hocum) Harmon.

In 1814, with his bro Jared, he rem to Town Day (now Tonawanda), Pa., where he lived until he rem 1817 to Spencer, N.Y.

Children:

886 HARMON b 12 Sep. 1807.

ABIGAIL b 1 Feb. 1810 New Marlboro d 14 (19?) Mar. 1884 m 19 Apr. 1826 David Hugg d 28 Apr. 1869.

887 JOHN b 7 Jan. 1812.

CAROLINE b 15 Apr. 1815 New Marlboro d 1876 Fond du Lac, Wisc. m 15 Mar. 1838 Horace Darling b 24 Dec. 1816 Norwich, N.Y. s Andrew and Philena (Bowditch) Darling.

ALMIRA b 9 Apr. 1818 Spencer m 12 Jan. 1837 Ethiel Homiston.

SILANCE b 14 Sep. 1820 d 17 Feb. 1821.

SILANCE b 28 Feb. 1823 d 24 Oct. 1852 Plainfield, Mich. m 24 Oct. 1845 James Barnes.

888 URIAL b 8 Jan. 1825.

889 THOMAS b 22 Jan. 1828.

516 JARED WOODRUFF (John 239)

b 14 Aug. 1789 (ts says 1783) Watertown, Conn. d 9 June 1875 Monroe, Pa., m 2 Mar. 1814 Sophronia Alden b 9 May 1793 Tyringham, Mass. d 8 Apr. 1876 Monroe dau Timothy and Lois (Wilcox) Alden; both bur Monroe. Rem 1812 to Bradford, Pa. where he was in business with his bro Urial.

Children:

CORYDON GARRET b 26 Dec. 1814 d 5 June 1837.

PHILYNDIA b 6 June 1817 d 26 Mar. 1907 m 6 June 1838 Dr. Eliphalet Hastings Mason d 3 Feb. 1871.

PHIDELIA b 23 Feb. 1821 d 23 Mar. 1856 Monroe, Pa. m(1) 1 July 1841 John P. Smith; (2) Ralph Smith.

890 JARED FERRIS b 12 Jan. 1823.

BERNICE b 29 Mar. 1832 d May 1899 m George A. Jackson.

891 OSCAR HARRIS b 13 Feb. 1836.

517 THOMAS WOODRUFF (John 239)

b 28 Apr. 1792 New Marlboro, Mass. d 18 Sep. 1848 Polo, Ill. m 24 Sep. 1815 New Marlboro
Silence Sheldon d 28 Apr. 1877 æ 81; both bur Fairmont cem, Polo. Res Hudson, N.Y.
before going to Polo.

Children (b New Marlboro):

892 ISAAC SHELDON b 2 Sep. 1816.

893 NEWTON b 9 Jan. 1819.

894 EBEN b 13 May 1821.

SARAH ANN b 14 Nov. 1823 m 29 Mar. 1851 Medard Dupuis. Settled 1840 Elkhorn Grove,
Ill.

SILENCE JENNETTE d 26 Aug. 1848 æ 21 yrs 5 mo 9 days bur Fairmont cem, Polo m Joseph
Shafford.

THOMAS HARMON b 10 Sep. 1829 d 23 Dec. 1850 bur Polo.

518 ELISHA WOODRUFF (John 239)

b 9 May 1795 New Marlboro, Mass. d 10 Mar. 1869 Rockford, Ill. m 20 Feb. 1816 New
Marlboro Phoebe Lewis d 25 Nov. 1865 æ 73 yrs 2 days; both bur Rockford.

Children (b New Marlboro):

895 JOHN HENRY b 26 Dec. 1816.

ELISHA LEWIS b 21 Nov. 1818 d 12 Nov. 1824 New Marlboro.

896 WARREN b 3 Nov. 1820.

ARMENIA b 12 Sep. 1822 m – Sheldon.

ISAAC WILLIAM b 10 July 1824 d 11 Jan. 1842 New Marlboro.

897 ELISHA L. b 24 June 1826.

PHEBE ANN b 6 Oct. 1828 m 6 Oct. 1851 Rockford Seth Sheldon.

SALLY ANN b 16 May 1831 m 1 Nov. 1853 Rockford S. M. Town.

MARTHA ANN b 10 Apr. 1832 d July 1880 Rockford m 6 Oct. 1851 Rockford Francis Harmon
b 11 Dec. 1820 Suffield, Conn.

CATHERINE b 16 June 1836 d 12 Feb. 1908 Rockford m 13 Nov. 1861 Rockford William T.
Thayer d 22 Feb. 1902 æ 71; both bur Rockford.

519 ENOCH J. WOODRUFF (Samuel 240)

b 15 Jan. 1786 Watertown, Conn. d 9 Aug. 1855 Litchfield, Conn. bur Morris Burying
Ground, Litchfield m(1) 31 Dec. 1808 Litchfield Catherine M. Ensign b 31 Dec. 1791
d 8 Sep. 1823 Litchfield; (2) 4 May 1826 Hulda Maria Garret b 1793 d 28 Oct. 1864.

Children (b Litchfield):

MARIA G. b 31 July 1809 m – Taylor; rem to Ohio.

898 WILLIAM ENSIGN b 30 Apr. 1814.

520 ELEAZER S. WOODRUFF (Samuel 240)

b 5 Apr. 1792 Watertown, Conn. d 30 Aug. 1873 Watertown m(1) 1817 Hannah Prindle b
1792 d 8 Mar. 1855 Watertown; (2) Emily Lord b 1802 d 14 Mar. 1887 Watertown dau Phineas
and Mary Lord; all bur Watertown.

Child:

899 GEORGE PRINDLE b 1818.

521 BENJAMIN WOODRUFF (Edward 241)

b 20 Nov. 1782 Watertown, Conn. d Mar. 1865 Freetown, N.Y. m Mary (Polly) - b 1790.

Children:

CHARLES b 1823 d 2 July 1888 Freetown, prob unm.

RACHEL.

ANGELINE b 1829.

ELIZABETH m - Sites.

522 DAVID LAMBERT WOODRUFF (Edward 241)

b 8 Mar. 1787 Watertown, Conn. d 5 Sep. 1847 New Hartford, Conn. m 13 Feb. 1823 Harwinton, Conn. Hannah Scoville b 25 Dec. 1785 Harwinton d 25 June 1879 New Hartford dau Asher and Sarah (Brooker) Scoville; both bur New Hartford. He was a wheelwright and carpenter.

Children:

GEORGE SCOVILLE b 20 May 1825 d 27 June 1845, unm.

SARAH MARIA b 6 Aug. 1832 d 30 Oct. 1834.

HENRY WILLIAM b 5 Jan. 1834 d 28 Mar. 1834.

MARY JANE b 19 May 1835 d 25 Jan. 1923 New Hartford m 1 July 1880 Barkhamsted, Conn. Irving Case b 21 Aug. 1848 Barkhamsted d 10 Mar. 1903 Middletown, Conn. s Milton and Luna (Case) Case. No issue.

523 RUSSELL WOODRUFF (Edward 241)

b 3 Oct. 1789 Watertown, Conn. d 24 Feb. 1881 Alfred, N.Y. bur Rural cem m 31 Dec. 1811 Harwinton, Conn. Rhoda Edwards.

Served in War of 1812 as pvt in Capt. Sandford's Co. of Conn. Mil, enl at Harwinton 13 Sep. 1813. He was given 120 acres of bounty land near Smithport, McKean Co., Pa. Later rem to Allegan Co., Mich., and after his wife's death to Alfred, N.Y.

Children:

900 DAVID b 1815.

901 WILLIAM COLE b 3 Apr. 1820.

902 CHARLES b 1826.

HIRAM (HENRY?).

SARAH m - Dickinson.

524 EDWARD WOODRUFF (Edward 241)

b 28 May 1792 Watertown, Conn. d 21 Nov. 1858 Morgan, Ohio m 31 Aug. 1815 Esther Alderman of Burlington, Conn. b 5 Sep. 1790 d 9 Jan. 1880 dau Eli and Eunice (Laird) Alderman; both bur Eagleville cem, Morgan, O. He rem to Ohio in 1832.

Children (first 5 b New Hartford, Conn.):

903 ALBRO b 23 June 1816.

FILA m 8 Nov. 1848 James H. Wiswell.

904 EDWARD b 17 June 1819.

WILLIAM b 28 July 1821 d 29 Apr. 1869 m 20 Nov. 1844 Sophronia Bacon.

CHARLES, Dr. d 2 Sep. 1877 æ 50 yrs 11 mo 22 days Jefferson, Ohio m Augusta Fowler d 8 Nov. 1886 æ 60; both bur Oakdale cem, Jefferson. Child: FRANCES m James Gamber.

FRANCIS FAYETTE (FAYETTE FRANCIS) b 1835 O. d 1907 Rock Creek, Ohio m Melissa Webster

b 1833 d 1898 Rock Creek; no issue.

525 JOHN WOODRUFF (Lambert 242)

b 2 Aug. 1784 Watertown, Conn. d 29 Mar. 1851 Wolcott, N.Y. m 1807 Watertown Dorcas Harmon b 15 Mar. 1785 d 23 Jan. 1873 Wolcott; both bur Old cem, Wolcott. Rem to Wolcott 1811.

Children:

905 MERRITT b 17 Oct. 1808.

HARRIET b 25 Sep. 1812 d 16 Dec. 1893 m 2 May 1832 S. VanRensselaer Bennett b 22 May 1806 d 4 Oct. 1873.

FLORA m Charles Hickey s Jacob and Abigail (Hutchins) Hickey.

906 HIRAM b 19 May 1822.

526 JESSE WOODRUFF (Lambert 242)

b ca 1795 Watertown, N.Y. d 1838 Arcadia, Wayne Co., N.Y. m Matilda Mathews of Wolcott, N.Y. b ca 1802 Conn. (per 1860 census, Greenville, Mich.).

Children:

LAMBERT.

907 JEROME b ca 1828.

MARY b 20 Dec. 1830 m 4 Mar. 1851 Greenville, Mich. Francis A. Olmsted b 27 Nov. 1826. Res 1860 Greenville, Mich.

AMANDA.

LAURA ANN.

527 JOHN SIDNEY WOODRUFF (Nathaniel 243)

b 13 Dec. 1801 Watertown, Conn. d 24 Oct. 1877 Watertown m 6 June 1831 Watertown Mabel Elmira Downs (also known as Esther) b 6 Aug. 1811 Wolcott, Conn. d 12 Sep. 1877 Watertown dau Isaac and Mabel (Perkins) Downs; both bur Watertown.

Children (b Watertown):

LUCY MARIA b 11 Sep. 1836 d 3 Aug. 1913 New Haven, Conn. m 19 Sep. 1853 Watertown Lewis S. Ludington of Bethlehem, Conn.

ESTHER E. b 11 Mar. 1840 d 13 Aug. 1918 Watertown m 27 Nov. 1873 as his 2d w Walter Atwood b 2 Aug. 1839 d 22 Mar. 1923.

908 JOHN FREDERICK b 13 Mar. 1842.

ELIZA M. b 9 Aug. 1846 d 1 Sep. 1914 Waterbury, Conn. m William Holland.

MARJORIE A. (also called MARY ANN) b 23 July 1849 d 18 Nov. 1877 Waterbury, Conn. bur Riverside cem, m - Pickett.

528 JAMES HUNGERFORD WOODRUFF (Nathaniel 243)

b 16 Mar. 1804 Watertown, Conn. d 26 Oct. 1877 m 3 Jan. 1833 Mary Ann Hall of Northfield, Conn. b ca 1813 d 1889 Bristol, Conn.

Child:

909 EDWARD NATHANIEL b 28 Nov. 1836.

529 FREDERIC NATHANIEL WOODRUFF (Nathaniel 243)

b 30 Mar. 1812 Watertown, Conn. d 26 Aug. 1898 Watertown m(1) 21 Sep. 1842 Woodbury, Conn. Nancy E. Toiles b 1821 d 27 Feb. 1877 Watertown dau Sheldon Tolles; (2) Martha A. Beardsley b 2 July 1839 d 10 Aug. 1926 Watertown.

Child:

ANDREW LAMBERT bpt 1 Sep. 1848 Watertown d 9 Mar. 1854.

530 CHAUNCEY WOODRUFF (Samuel 244)

b 1784 (per pens rec) or 1790 (per census) d 26 Mar. 1857 Herrick, Pa. (pens rec) m 21 Mar. 1816 Philadelphia, Pa. (pens rec) Hannah Campbell b ca 1800 and living 1860 Herrick, Pa.

He was raised by his grandmother, Ann Nettleton Woodruff. Served as pvt in War of 1812 in Capt. Michael Renner's Co., Col. Thompson Regt, being drafted at Lower Dublin, Philadelphia Co., Pa., disch Philadelphia ca Dec. 1813, enl Oxford, Pa. 20 Aug. 1814 for 4 mo. more. Pens rec is on file in National Archives. The following children are listed for him in the 1850 census of Herrick.

Children:

HADDASAH (.female) æ 19 b Pa.

GEORGE A. æ 16, b Pa.

HARRIETT æ 10, b Pa.

531 SAMUEL A. WOODRUFF (Samuel 244)

b 1809 m 18 Dec. 1833 Mary Ann Harding of Montreal, P.Q. b ca 1813. He rem to Rochester, N.Y. before 1850, where he was fined in 1853 for keeping a gambling house.

Children:

CHARLES H. b 7 June 1835. Not mentioned in 1850 census of Rochester.

LAVINA ANN b 16 Jan. 1837 d June 1842 bur Mt.Hope cem, Rochester.

ALFRED H. b 28 Mar. 1838 d June 1842 bur Mt.Hope cem, Rochester.

MARTHA ANN b 13 Dec. 1841.

LAVINA ANN b 27 Feb. 1845 d May 1851 bur Mt.Hope cem, Rochester.

MYRA THERESA b 3 Jan. 1847.

532 NATHAN WOODRUFF (Nathan 245)

b between 1770 and 1780 Conn. m 26 Jan. 1795 (Morris, Conn. ch rec) Charity DeForest of Huntington, Conn. Res 1830 Livonia, N.Y.

Children:

MARIA b 15 Nov. 1797 Oxford, Conn.

Child b 30 Aug. 1799.

SALLY.

NANCY.

EMILY.

910 BURR b ca 1809.

533 SIMEON WOODRUFF, Rev. (Philosebius 246)

b 26 July 1782 Litchfield, Conn. d 28 Aug. 1839 (ts says 1838) Bainbridge, Mich. bur Byers cem, Bainbridge m 29 Oct. 1817 Portage Co., Ohio Mary (Polly) Granger b 1792 d 22 May 1853 Ashland, Ohio bur Ashland dau William and Ruth (Deming) Granger.

Grad Yale 1809, M.A. Yale 1815. Attended Andover Theological Seminary, ordained at Washington, Conn. 21 Apr. 1813. Rem to the Western Reserve in Ohio under commission of the Missionary Society of Conn. and preached at Tallmadge, Ohio for 9 years. In

1834 he was at Worthington, Ohio, then rem to Bainbridge, Mich. After his death his w and 9 children returned to Ashland, Ohio.

Children:

911 SIMEON GRANGER b 30 June 1818.

SARAH ELIZA bpt 11 Aug. 1822 Tallmadge, O. d 1848 Ashland, unm.

CORNELIA K. b 1829 m 1858 Rev. — Bushnell of Fremont, Ohio.

ANN ELIZA Census Ashland 1850 says she was æ 18.

EDWARD P. æ 16 1850 census Ashland.

JAMES æ 14 1850 census Ashland.

JOHN æ 14 1850 census Ashland. (Note: ELLEN CHAPMAN æ 10 was also listed as a member of the family, and may poss have been a grandchild.)

534 LEVI WOODRUFF (Philosebius 246)

b 17 May 1784 Litchfield, Conn. d 15 Feb. 1861 Bainbridge, Mich. bur Byers cem, Bainbridge. m(1) Broome Co., N.Y. Lois Rossiter b 12 June 1781 Harwinton, Conn. d Broome Co., N.Y. dau Amos and Rebecca (Hopkins) Rossiter; (2) Sophia Spaulding b 14 Nov. 1791 (ts says 1792) Bennington, Vt. d 27 Feb. 1881 Bainbridge bur Byers cem dau Rev. Jacob and Sarah (North) Spaulding.

Rem from Broome Co., N.Y. in May 1837 with 10 children, locating on sec. 10, Bainbridge twp, Berrien Co., Mich.

Children:

By 1st w—

912 NEWTON ROSSITER b 2 Oct. 1808.

PHILO d Apr. 1887 Faribault, Minn, m Libby LaCross; no issue. Res Faribault after 1856.

913 DAVID b prob 1813.

MORGAN LEVI unm.

HARRIET m — Parsons of Schoolcraft, Mich. Res near Fort Dodge, Iowa.

914 AMANDA b 5 Mar. 1817.

By 2d w—

915 ASAPH SPAULDING b 30 Apr. 1823.

916 SIMEON NORSE b Mar. 1825.

917 HENRY b 27 June 1829.

LOIS d 1853 Watervliet, Mich. m — Kingsbury; no issue.

535 SAMUEL WOODRUFF (Andrew 247)

b 11 Nov. 1784 (1785?) Litchfield, Conn. d 30 Oct. 1877 prob Albion, Ind. m ca 1812 Lydia Barnes b 14 Feb. 1791 d 13 Aug. 1871 dau Enos and Lucy (Woodruff) Barnes. (Lucy was dau Jacob Woodruff N° 38.)

Rem to the Western Reserve (Ohio) ca 1840, later to Richland Co., Ohio, and finally to Albion, Ind.

Children:

LYDIA ANN b 5 Oct. 1814 d 5 Sep. 1839 m L. A. Andrews.

ENOS B. b 16 Dec. 1818 d 31 July 1842, unm.

ANDREW M. b 28 Sep. 1820 d 3 July 1822.

918 SAMUEL NETTLETON b 2 Aug. 1822.

LUCY M. b 23 Mar. 1826 d 28 Dec. 1850 m L. M. Hyser; no issue.

EMILY C. b 1 July 1828 m 1872 George W. Black, no issue.

ROLLIN b 21 Nov. 1831 d 7 Mar. 1859 bur Orange (prob Barton Co.), Kan. Drowned in the Arkansas River en route to California.

SUSAN M. b 21 Nov. 1831 d 31 May 1839.

MORRIS M. b 15 Jan. 1835 d 1 June 1839.

536 ANDREW WOODRUFF (Andrew 247)

b 9 Oct. 1787 Litchfield, Conn. d 17 Aug. 1849 Richland Co., Ohio m Rebecca Barnes
b 9 Oct. 1789 d Nov. 1875 Richland Co., O. dau Ambrose Barnes. Res ca 1818 Washington
twp, Richland Co., Ohio.

Children:

ORSON b 12 Oct. 1811 d 18 Sep. 1842 unm.

PERCY b 12 Oct. 1813 d 9 Mar. 1815.

HARRIET b 22 July 1815 d 7 Oct. 1859 m 21 Sep. 1835 Isaac Russell.

919 CHARLES b 7 Mar. 1817.

MARY b 14 Apr. 1819 d Feb. 1857 m 26 Oct. 1839 William Linsley. Rem to Michigan.

920 GEORGE W. b 2 Feb. 1821.

LUCINA b 8 Apr. 1823 d 21 Aug. 1891 Columbus, O. m 16 July 1840 George Wright d 19
Nov. 1883. No issue.

MARANDA b 9 Feb. 1825 m 25 Sep. 1850 Ephraim Johnson.

SARAH M. b 29 Oct. 1829 m 6 Oct. 1846 David Spencer. Res 1879 Iowa.

921 BENJAMIN FRANKLIN b 7 Aug. 1830.

ELIZABETH b 3 July 1833 m Smith Hadley of Albion, Ind.

537 ELISHA WOODRUFF (Andrew 247)

b 2 May 1789 Litchfield, Conn. d 7 Mar. 1869 m 6 Apr. 1825 Phebe Sturtevant. Res 1830
Madison twp, 1836 Granville, and 1850 Hartford twp, all in Licking Co., Ohio.

Children:

922 SAMUEL S. b 6 Aug. 1825.

VIOLETTA M. b 6 Oct. 1826 d 24 Dec. 1863 m Charles Spencer.

JEREMIAH b 22 June 1829. Rem to "Button" (poss Barton) Co., Kan. Unm.

923 LEWIS A. b 29 July, 1830.

WILLIAM b 6 June 1833 d 1860.

LUMAN b 20 Oct. 1835. Res Harlan, Ia. unm in 1879.

LUCIAN b 15 Oct. 1838 d in Union Army.

DELIA J. b 9 Sep. 1841 d 25 Dec. 1870 m 7 Sep. 1859 James Nraf. Res Newton, Iowa.

ANNA M. b 28 July 1844; unm.

CHARLES M. b 11 July 1847 d 1 Jan. 1872 m and had 4 daus.

MATILDA (?)

538 LUMAN WOODRUFF (Andrew 247)

b 17 Sep. 1794 Litchfield, Conn. bpt 4 Aug. 1799 Litchfield d June 1855 m Anna —. Res 1830 Newark twp, and 1836 Granville, both Licking Co., Ohio.

Children:

OLIVE m 1840 Samuel Caruthers.

JANE d ca 1848 m O. A. Clark.

MARIA d 1854.

ANDREW m twice; 4 chil by 1st and 3 sons by 2d w.

539 LEWIS HARLOW WOODRUFF (Andrew 247)

b 25 Feb. 1798 Litchfield, Conn. d 25 June 1875 Dimock, Penna. m 21 Mar. 1830 Almeda Hutchinson b 18 Dec. 1811 Woodstock, Vt. d 12 Apr. 1863 LeRaysville dau William and Martha (Chedel) Hutchinson.

At æ 7 rem with his parents to Lisle, N.Y. Grad B.A. Hamilton 1825, became principal Binghamton (NY) Academy. Pounded his own school Dimock, Pa., where res 40 years, at same time operating a large store and his own farm. Gave land for Presbyterian ch.

Children:

MARIA THERESA b 6 June 1831 d Oct. 1911 m 10 Apr. 1851 Dr. Thomas Jefferson Wheaton b 1826 d 1907. Res 1852 Montrose, Pa.

ALICE SOPHIA b 28 Feb. 1834 LeRaysville d 22 June 1862 Binghamton, N.Y. m Francis Woodruff Nixon b 1829 d 1866.

924 LEWIS HARLOW b 9 June 1836.

CAROLINE MATILDA b 21 Jan. 1839 d 6 May 1920 Grain Valley, Mo. m 3 Mar. 1873 Moses Truman Rowe b 1841 d 13 May 1914.

FANNIE MARANDA b 13 Sep. 1841 d 1 Dec. 1865.

WILLIAM H. b 13 June 1844 d 8 Aug. 1861.

SARAH A. b 6 May 1847 d 30 July 1866.

ISADORE (DORA) NANCY b 9 Apr. 1851 d 5 Jan. 1932 m Omera D. Goodrich b 1848 d 1914.

CLARISSA S. b 6 Mar. 1855 d May (1920?) m 10 Oct. 1878 Andrew E. Watt b 1851 d 2 Mar. 1929. Res Wilkes-Barre, Pa.

925 CLARENCE SAMUEL b 6 Mar. 1855 (twin).

540 JEREMIAH WOODRUFF, Rev. (Andrew 247)

b 17 Mar. 1800 Litchfield, Conn. d 25 July 1868 Lansing, Ia. bur Triangle, N.Y. m(1) Nancy Spencer; (2) Clarissa Thompson b 22 Dec. 1817 East Windsor, Conn. dau Anson Thompson.

When he was young his parents rem to Broome Co., N.Y. He studied at Auburn and was licensed to preach by the Chenango Presbytry in 1828. Between then and 1866, he preached at Triangle, N.Y., Chenango Forks, Richford, Bristol, Liberty (Cohocton), and finally at Penfield (near Rochester; , all in N.Y. In 1866 he rem to Lansing, Ia., where some of his chil lived. Organized a ch at Rossville, Ia., which he served till his last illness.

Children:

By 1st w-

926 JAMES b 28 Mar. 1822.

MARIETTA (MARY ETTA) b ca 1825 m Isaac Taft.

927 ANDREW HARVEY b 13 Apr. 1826.
SARAH d 6 Mar. 1846 æ 16 bur Chenango Porks.
ADELLA (DELIA) b ca 1833 m Russell Brown.
CHARLES b ca 1835.

by 2d w-
FRANK W. d y.

928 ROLLIN SIMMONS b 14 July 1854.

541 WILLIAM WOODRUFF (Andrew 247)

b 3 June 1803 Triangle, N.Y. d 9 Mar. 1858 Three Rivers, Mich. m 20 Oct. 1824 Triangle
Jerusha Owen b 1 Feb. 1804 Lisle, N.Y. d 30 Aug. 1861 Three Rivers dau Solomon and
Sylvia (Cook) Owen; both bur Three Rivers.

Children:

CATHERINE BROWN b 5 Nov. 1825 d 11 Mar. 1911 m 7 Nov. 1844 Glenwood, Ia. Daniel Clark
Briggs.

SUSAN MARIA b 25 Feb. 1827 d 20 Jan. 1913 m 2 Nov. 1847 Dr. John Keables.

JOSEPH CLARK b 7 Feb. 1829 d 5 Oct. 1856.

MARY ANN b 14 Nov. 1830 d 25 Jan. 1855 m 20 Apr. 1853 Anson W. Briggs.

MARCIA BELINDA b 20 May 1834 d 1916 m 11 Nov. 1856 Ezra Bradford.

SARAH ARAMINTA b 9 Apr. 1837 Flowerfield, Mich. d 22 Oct. 1917 m 8 Dec. 1859 Asaph
Spaulding Woodruff (N°915).

WILLIAM OWEN b 15 Aug. 1838 d 9 Mar. 1840.

LOUISE EMMA b 5 Dec. 1840 d 24 Sep. 1864.

ROSALIE CAROLINE b 15 Oct. 1842 d 18 Nov. 1898 m 3 Oct. 1866 Montgomery Shepard.

WILLIAM J. b 4 Apr. 1844 d 18 Sep. 1862 bur Helena, Miss.

JERUSHA OWEN b 16 Apr. 1845 d 20 Mar. 1928 m 8 Oct. 1867 Henry Clay Matrau b 24 Apr.
1844 d 5 Jan. 1917 s Joseph and Amanda (Woodruff) Matrau. (Amanda Woodruff is N°
914).

929 EUGENE B. b 26 Feb. 1850.

542 DENMAN WOODRUFF (John 248)

b 1782 Litchfield, Conn. d 21 Jan. 1873 Litchfield bur East Burying Ground m 1 Feb.
1813 Litchfield Naomi Gillett b 1811 d 8 Aug. 1874.

Children (b Litchfield):

FANNIE MARIA b 31 May 1815 m 10 NOT. 1842 Litchfield George W. Lockwood.

SARAH JANE b 4 Nov. 1822 d 1 Aug. 1859 Kansas m 8 July 1845 Rev. Joseph Dennison.

LUCIUS DENMAN b 3 Dec. 1824 m 7 Oct. 1846 Litchfield (St,Michael's parish ch) Mary
Ann Fernold of Penfield, N.B.

RUTH (?).

AMANDA m - Morey.

ALANSON S. m 22 May 1853 Torrington, Conn. Charlotte A. Philleo of Wolcottville, Conn.

543 JOHN ADAMS WOODRUFF (John 248)

b 24 Sep. 1797 Litchfield, Conn. d 9 June 1853(1854?) Litchfield m(1) 16 Apr. 1823

Litchfield Lavinia Hosford b 14 Sep. 1802 d 1861 Litchfield; (2) 9 June 1853 Litchfield
Nicy Hopkins b 1807 d 15 Mar. 1888; all bur East Burying Ground, Litchfield.

Children (b Litchfield):

EMILY b 16 Apr. 1824 m 2 May 1849 James Catlin of Harwinton, Conn.

MARY b 17 Jan. 1826 d 12 Dec. 1913 m 12 May 1861 Allison Bunnell of Terryville, Conn.
d 24 Mar. 1917 æ 88.

ANN b 9 Dec. 1827 m John R. Jennings in Ky.

930 JOHN NEWTON b 4 June 1830.

WALTER SCOTT b 2 July 1832 d 1851 bur East Burying Ground, Litchfield.

HARRIET L. b 20 Feb. 1834 d 1 Nov. 1837 bur East Burying Ground.

HENRY CLAY b 4 Mar. 1838. Rem to Ky.

931 DANIEL WEBSTER b 14 Sep. 1840.

ABBIE MARIE b 3 Sep. 1842 m 9 June 1886 Litchfield James J. Newcomb as his 2d w.

544 STERLING A. WOODRUFF (John 248)

b ca 1816 Litchfield, Conn. d 27 Feb. 1898 Harwinton, Conn. m 1 Sep. 1834 Minerva
S. Bradley dau Hezekiah H. Bradley of Cornwall, Conn.

Children:

STERLING b ca 1841 Cornwall, Conn. m 28 Jan. 1864 Terryville, Conn. Harriet M. Wood.
Res Harwinton 1864.

JOHN b 1842 d 24 Dec. 1893 Hartford, Conn. unm.

LENORA prob m Samuel A. Carlton of Salem, Mass.

545 HENRY L. WOODRUFF (Levi 249)

b 1 Sep. 1790 d 18 Dec. 1842 m 3 Mar. 1819 Mary Marvin b 20 Nov. 1793 d 21 Mar. 1869
dau Zebulon and Lucretia (Keifer) Marvin of Sharon, Conn. and New Haven, Oswego Co.,
N.Y.

The censuses of 1820 and 1830 show him as head of a household in Mexico, Oswego Co.,
N.Y., but he had apparently left there before 1840. The journal of one Jeremiah
Selkregg recorded that Hannah, mother of Henry L. Woodruff, went to Mexico, N.Y. to
live with her son. The Woodruff and Fairbanks families settled in Richland twp,
Kalamazoo Co., Mich. in 1837, and the information in this section is almost entirely
from the Fairbanks family Bible, in the possession (1962) of Florence Fairbanks (Mrs.
William) Vandenberg of Holland, Mich.

Children:

HARRIETT b 22 Jan. 1815.

932 WILLIAM SELKREG b 8 June 1816.

LUCRETIA (LUCINDA ?) M. b 19 Feb. 1818 d 17 Sep. 1862 m John D. Batcheller. She was
a member 1 Apr. 1838 of 1st Presbyterian ch, Richland twp, Kalamazoo Co.. Mich.

MARY ELIZABETH b 4 Mar. 1820 d 14 Aug. 1829.

ANN b 30 Apr. 1822 Mexico, N.Y. d 7 May 1900 Holland, Mich. m 30 Jan. 1840 Richland,
Mich. Isaac Fairbanks b 10 Nov. 1818 Pelham, Mass. d 24 July 1903 Holland, Mich.
s Stephen and Nancy (Briggs) Fairbanks. Rem 1836 to Fillmore twp, Allegan Co., Mich.
She was a member 1 Apr. 1838 of 1st Presbyterian ch, Richland twp, Kalamazoo Co.,
she and her sis above having transferred from the Congregational ch at Springville,
N.Y.

- MILTON MARVIN b 27 May 1824 d 19 Aug. 1862 bur Blendon twp, Ottawa Co., Mich.
- PLIADES b 3 May 1826 m 3 Nov. 1845 Richland, Kalamazoo Co., Mich. Nelson M. Pollard æ 30 of Wayland, Allegan Co., Mich.
- 933 HENRY S. b 29 June 1828.
JAMES b 15 Oct. 1831 d 18 Jan. 1838.
SARAH b 23 Apr. 1833.
ELEANOR C. b 5 Aug. 1835 m – Holder.
- 546 ENOCH WOODRUFF (Ichabod Arnold 250)
b 24 July 1800 Orange, Conn. d 13 Feb. 1895 Cuyahoga Falls, Ohio m(1) 21 Sep. 1825 Stratford, Conn. Abigail Blackman b 3 Sep. 1801 Stratford d 17 Oct. 1844 Tallmadge, O. dau James Blackman; (2) 20 Aug. 1846 Tallmadge Almaira Treat b 4 Oct. 1807 d 13 Oct. 1883 Tallmadge dau Samuel and Clarissa (Wetmore) Treat. All bur Tallmadge.
Children:
CELIA bpt 20 Sep. 1829 Orange d 1913 Cuyahoga Falls m 8 Nov. 1866 Rev. Joseph F. Holloway. No issue.
- 934 EMILY b 13 July 1831.
WILLIAM b ca 1835 Conn. m twice; res 1915 Washington, D.C.
- 935 JOANNA b 23 Jan. 1838.
- 547 JOHN WOODRUFF (John 251)
bpt 10 Sep. 1798 Woodbridge, Conn. d 15 Oct. 1835 New Haven, Conn. m 1823 Betsey Hotchkiss b 1800 d 26 Apr. 1881 New Haven dau John Hotchkiss of Woodbridge; both bur Evergreen cem, New Haven.
Children (b Orange):
MARY ELIZABETH b 1824 d 1858 d 26 Sep. 1848 Charles Nathaniel Platt s Ebenezer and Sarah (Smith) Platt.
GEORGE BALDWIN b 1826 d 1907 New Haven m 1853 New Haven Martha Palmer d 1918 New Haven dau James Palmer. Child: EDWARD b 17 Sep. 1855 New Haven m Harriet –. Rem to England in employ of Singer Sewing Machine Co. No issue.
HENRY LEWIS b 1827 d 7 Oct. 1907 New Haven m 28 Dec. 1853 Waterbury, Conn. Helen A. Payne b 1833 d 28 Dec. 1907 dau William Payne; both bur Evergreen cem, New Haven; no issue.
- 936 DAVID BENJAMIN b 23 Apr. 1829.
- 937 JONAH WILLIS b Nov. 1830.
- 938 LOUISA JEANNETTE b 1832.
- 548 DAVID WOODRUFF (Eli 252)
b 29 Sep. 1798 Milford, Conn. d 1875 Tuscaloosa, Ala. bur Greenwood cem, Tuscaloosa m (1) Sophia Norris b 9 Aug. 1803 Edgefield Co., S.C. d 8 Jan. 1824 dau Nathan and Mary Drucilla (De Saussure or DeShazo) Norris; (2) 29 Oct. 182– Tuscaloosa Elizabeth Antoinette Bell b 30 Apr. 1811 Norfolk, Va. d 18 Oct. 1884 Tuscaloosa.
He migrated to S.C. before 1824 as a "peddler of wares from a one-horse wagon" and res Hamburg, S.C. 1825. After the death of his 1st w, he rem to Tuscaloosa, where he kept a book store and played a prominent part in the intellectual development of the community. He was secretary of the Board of Trustees 1841-42, and mayor of the city 1855-68. See Owens' "History of Alabama" Vol. 4, p. 1802; also Milford (Conn.) Land Records Vol. 27, p. 364.

Children:

939 SOUTH CAROLINA b 8 Jan. 1824.

SOPHIA CONNECTICUT (twin) b 8 Jan. 1824 m Nathaniel Burton.

PLYMOUTH B. b 1829 d 6 July 1858 Selma, Ala. bur Greenwood cem, Tuscaloosa.

MILFORD FENN b 2 Aug. 1830 d 3 Feb. 1861 Savannah, Ga. bur Greenwood cem, Tuscaloosa.

She held degrees of B.A. and M.A. and was principal of Lownesboro Academy 1858.

VIRGINIA HORTENSE b 11 Nov. 1833 d 21 Aug. 1907 m 10 Sep. 1857 Lt.Genl. Robert Emmett Rhodes, C.S.A. b 30 Mar. 1829 d 19 Sep. 1864, killed at Winchester, Va.

DANIEL WEBSTER b 4 Jan. 1836 d Jan. 1866 Tuscaloosa m Rosa Fowlkes of Savannah, Ga. Served in the Confederate army.

HORACE P. d 18 Feb. 1852 æ 10 bur Greenwood cem, Tuscaloosa.

DAVID PENDLETON d 20 Oct. 1883 Tuscaloosa m 6 Nov. 1877 E. Helen P. Miller. Was a civil engineer and mail agent on the Crescent City Route (R.R.). Served in the Confederate army.

ZACHARY TAYLOR, Dr. b 17 June 1847 d 17 July 1878 Tuscaloosa. Received M.D. Degree from Tulane Univ. Attended Virginia Military Inst. Was city physician of Vicksburg, Miss. 1863-64.

BELLE m(1) - Booth; - Foster.

549 MERRITT WOODRUFF (Joel 253)

b 18 Aug. 1802 Orange, Conn. d 18 Mar. 1889 Woodbridge, Conn. m(1) 20 May 1824 Laura Baldwin b 1806 d 5 Feb. 1872 Woodbridge dau George and Mary Baldwin; (2) 14 Mar. 1874 Derby, Conn. Mehitable Treat b 1815 d 5 July 1882 Orange dau Robert Treat of Orange.

Children:

940 MERRITT CLARK bpt 14 May 1826.

GEORGE LEWIS bpt 12 July 1829 Orange d 5 Oct. 1854 Woodbridge m 10 Nov. 1850 Margaret Burnham of Bethany, Conn.

941 FREDERICK DWIGHT bpt 13 May 1832.

SUSAN JANE b 1834 d 30 Mar. 1852 bur Woodbridge.

MARY LUCRETIA b 1835. d 31 Jan. 1852, bur Woodbridge.

942 GARWOOD MILLS b 23 May 1844.

550 ISAAC NEWTON WOODRUFF (Isaac 254)

b Sep. 1793 Watertown, Conn. d 17 Nov. 1875 Winsted, Conn. m Elizabeth Scott b 1797 d 19 Dec. 1863 Watertown dau Abram Scott; both bur Watertown.

Children:

SARAH NEWTON b 1 Nov. 1817 Watertown bpt 5 Oct. 1818 d 28 May 1885 m 1838 Chauncey H. Hotchkiss b 18 Jan. 1813 d 19 Feb. 1881 Watertown s Ira and Roxanna (Talmadge) Hotchkiss.

943 ISAAC BENJAMIN b 11 Aug. 1818.

944 MERRITT BURR b 1828.

MARY ELIZABETH bpt 31 Aug. 1836 Watertown d 1 Nov. 1852 æ 19 m 28 Dec. 1851 Eliud Taylor.

551 AMOS CLARK WOODRUFF (Isaac 254)

b 1795 Watertown, Conn. d 19 Nov. 1874 New Haven, Conn. m 1 Feb. 1817 Naugatuck, Conn. Julia Scott d 17 Jan. 1886 æ 92; both bur Evergreen cem, New Haven.

His claim for a pension for service in the War of 1812 was rejected because of only 46 days service. Was a carpenter and joiner.

Children (b Watertown):

ELIAS CLARK b 6 Mar. 1820 d 30 July 1906 New Haven m 8 May 1845 Phebe A. Munson b 5 Apr. 1823 Litchfield, Conn. d 25 Dec. 1907; both bur Evergreen cem, New Haven. Child: ELLEN C. b 13 Feb. 1846 Plymouth, Conn. m 5 Oct. 1868 Charles A. Gulliver.

945 WILLIAM LEWIS b 30 May 1822.

946 HENRY JOSEPH b 1827.

DAVID THOMAS "Fought the Indians in the West".

CHARLES SHERMAN b 21 June 1837 New Haven, Conn. d 3 Mar. 1914 Soldiers Home, Los Angeles. Cpl Co. B, 1st Wash. Vol. Inf.

947 GEORGE WILLIAM b 1841.

552 JOSEPH HENRY WOODRUFF (Isaac 254)

b 1804 (1805?) Watertown, Conn. d 30 Sep. (1 Aug.?) 1870 Cincinnati, Ohio m Sarah Sullivan b 1814 Butler Co., Ohio d Jan. 1863 Cincinnati dau Patrick Sullivan.

He was first bur in Methodist Protestant cem, Avondale, Ohio but later transferred by his father-in-law to Spring Grove cem, Cincinnati, which resulted in confusion as to date of his death. The last 3 chil below are per the 1850 census of Cincinnati.

Children:

ADELAIDE b 1838 (1850 census says then æ 14) Cincinnati d 20 Mar. 1926 Cincinnati m John H. Patterson d 17 Feb. 1898 æ 56 Chicago, Ill; both bur Spring Grove cem, Cincinnati.

WALTER PERCY d 30 July 1840 æ 1 yr bur Spring Grove cem., transferred from Methodist cem.

HARRY d 20 Mar. 1841 bur Spring Grove cem, trans from Methodist cem.

FRANCIS æ 8 in 1850.

947A JOSEPH H. b 25 June 1845.

ISAAC N. æ 3 in 1850.

553 CHARLES SHERMAN WOODRUFF (Isaac 254)

bpt Oct. 1816 Watertown, Conn. d 29 Dec. 1899 Wyoming, Ohio m 1836 Cincinnati, Ohio Charlotte Jenks b 9 Feb. 1816 Philadelphia, Pa. d 11 May 1905 Cincinnati dau Jonathan and Prudence Jenks; both bur Spring Grove cem, Cincinnati.

Children:

ADELINE b 1842 d 15 Jan. 1846 bur Spring Grove cem.

948 CHARLES SHERMAN b 15 Aug. 1844.

GERTRUDE b 13 Sep. 1846 Cincinnati d 10 Jan. 1905 Cincinnati bur Spring Grove cem m - Stover.

ADA (ADDIE) b 1849 Cincinnati d 30 Mar. Wyoming, O. m William Louthstrom.

EDWARD d 8 Sep. 1917 Cincinnati bur Spring Grove cem, Cincinnati m Mary-.

HARRY m(1) -; (2) Carrie Brown. Child- by 2d w: ADA m Samuel Blackburn.

JOSEPH H. b 1858 Cincinnati d 7 Jan. 1887 unm, bur Spring Grove cem, Cincinnati.

554 MERRITT NEWTON WOODRUFF (Clark 255)

b 21 Apr. 1801 Watertown, Conn. d 11 Apr. 1875 Ashtabula, Ohio m 9 Oct. 1825 Litchfield,

- Conn. Ruby Stedman b 1804. Child: MERRITT C. b ca 1835.
- 555 CHARLES CLARK WOODRUFF (Clark 255)
b 1814 Watertown, Conn. d 4 Aug. 1895 Watertown m 24 Nov. 1836 Marrietta Nettleton
b 1818 d 18 Feb. 1885 Watertown.
Children:
SARAH E. b 1840 d 8 Oct. 1896.
JEROME HURLBUT b 28 June 1849 Watertown d 1 Feb. 1901 Watertown m 31 Dec. 1879 Kate
A. Bidwell d 14 May 1934 Watertown.
- 556 JEROME BLAKESLEE WOODRUFF (Clark 255)
m(1)5 June 1833 Litchfield, Conn. Rachel Barber d 24 May 1835 dau Norman and Lois
Barber bur Morris Burying Ground, Litchfield; (2) 5 Sep. 1836 Torrington, Conn.
Melinda B. Whiting.
Children:
By 1st w-
RACHEL d 10 Oct. 1836 æ 1 yr 4 mo 16 days.
By 2d w-
ELIZA JANET bpt 26 Oct. 1845 St.Michael's ch, Litchfield.
- 557 HURLBURT HOLCOMB WOODRUFF, Dr. (Clark 255)
b 1 Apr. 1825 Watertown, Conn. d 2 Nov. 1881 Camden, N.Y. m 23 Dec. 1847 New Haven,
Conn. Calista Abbott b 1824 Middlebury, Conn. d 27 Nov. 1895 Camden dau Eben Abbott;
both bur Camden, N.Y.
Grad Trinity College, began practise of medicine N.Salem, N.H. Rem ca 1850 to Camden
and opened its first drug store.
Children:
MARIETTA m(1) Hayward Johnson; (2) Edward A. Wagner. Res Troy, N.Y.
- 949 ARTHUR CLEVELAND b 13 June 1851.
HOMER CHARLES b ca 1855 d 1912 Camden unkm.
EBEN CLARK b 1860 d ca 1911 Camden, unkm.
- 558 SIMEON WOODRUFF (Philo 256)
b 26 June 1806 Naugatuck, Conn. d 25 Jan. 1865 Windsor, N.Y. m 28 Dec. 1830 Phimelia
Rexford b 12 Feb. 1815 d 14 Feb. 1885 Windsor dau Enos and Axta (Warner) Rexford;
both bur Windsor.
Children (b Windsor):
VIRGINIA FRANCES b 11 Oct. 1835 d 2 Oct. 1911 Windsor m 1 Oct. 1855 James Henry Morley
b 5 May 1824 d 8 Sep. 1889.
- 950 HENRY REXFORD b 26 Aug. 1839.
ENOS BENTON b 5 Nov. 1842 d 14 June 1875 unkm.
- 559 JOHN WOODRUFF (Philo 256)
b 9 July 1813 Naugatuck, Conn. d 13 Sep. 1898 Belvidere, Ill. m 24 Apr. 1834 Windsor,
N.Y. Lucinda Mariah Dimick b 29 Dec. 1816 Danville, N.Y. d 25 Nov. 1901 Belvidere
dau Nathan Cook and Temperance (Russell) Dimick; both bur Russellville (Bonus) cem,
Boone Co., Ill.

Rem from Windsor, via Great Lakes to Waukegan, Ill., thence overland to Bonus Prairie, Boone Co., Ill., where he contracted to carry the mails between Bonus and Belvidere.

Children (1st 6 b Windsor, others Bonus):

MARION H. b 17 June 1835 d 23 Dec. 1837.

AMELIA VIOLA b 11 July 1837 d 20 June 1876 m 2 Sep. 1860. Windsor J. Nelson Brockway d 1867.

PHILO DIMICK b 10 June 1840 d 7 Apr. 1858 Bonus, Ill.

951 RUSSELL DORR b 11 Jan. 1843.

MARION A. b 29 July 1845 d 1 June 1861 Bonus.

952 JOHN DWIGHT b 20 Dec. 1847.

953 EDWARD DAY b 24 Sep. 1850.

MARY b 20 Dec. 1852 m 2 Apr. 1874 Edward Payson Lamb.

NATHAN COOK b 10 Mar. 1855 d 17 Oct. 1856.

CHARLES DUNCAN b 27 June 1857 d 19 Oct. 1888 Rockford, Ill. m Agnes Stone. Child: MIRA MAY b 4 Oct. 1885 Rockford m - Burton.

FRED DOUGLAS b 18 May 1860 d 2 Aug. 1861.

560 LUCIEN WOODRUFF (Philo 256)

b 23 Dec. 1815 Naugatuck, Conn. d 26 Feb. 1891 Binghamton, N.Y. m 3 Dec. 1840 Windsor, N.Y. Mary Elizabeth Nichols b 19 Aug. 1817 Nichols, N.Y. d 26 July 1917 Windsor; both bur Windsor. He was a tinsmith.

Children (b Windsor):

KATHERINE A. b 1 Dec. 1841 d 17 Oct. 1843.

954 LUCIUS b 23 Feb. 1845.

MARY KATE b 17 Oct. 1847 d 7 Dec. 1908 bur Uniondale, Pa. m 25 Apr. 1874 Rev. George Eakins.

LUELLA ANNIE b 3 Sep. 1857 d 17 Dec. 1882 unmbur Windsor.

561 SELDON AUGUSTUS WOODRUFF (Philo 256)

b 13 Aug. 1820 Naugatuck, Conn. d 29 July 1863 Montrose, Pa. m 6 July 1840 Binghamton, N.Y. Julia Ann Mosher b 21 July 1825 Binghamton d 1 Jan. 1904 Montrose dau James Mosher; both bur Montrose.

Children (b Montrose):

GEORGE E. b 10 Apr. 1841 d 28 Feb. 1912 Montrose m Addie Holly b 16 Sep. 1846 d 22 May 1903. He served in the Civil War. Child: MARY SAYRE d 23 Feb. 1893 æ 17; all bur Montrose.

954A SELDEN A. b 5 June 1843.

JULIA A. b 20 July 1845 d 1863 m 1862 Montrose, Pa. Henry Jackson.

CHARLES H. b 1 May 1848 d 1851 Montrose.

955 WILLIAM W. b 22 Feb. 1851.

LUCY J. b 27 Apr. 1855 d æ 6 mo Montrose.

HENRY D. b 12 June 1857 d Nov. 1918 m Mary M. Stone b Nov. 1857 Montrose; both bur Binghamton, N.Y. No issue.

LUCIEN JOHN b 15 Aug. 1859 m Margaret Milks. Res 1932 Binghamton, N.Y. Children: EVA

m Harry Prentiss; CHARLES S. unm.

562 HENRY DURANT WOODRUFF (Philo 256)

b 24 Sep. 1825 Naugatuck, Conn. d 21 Sep. 1890 Blairsville, Pa. m Jan. 1844 Perry Co., Pa. Elizabeth Harper b 11 Aug. 1824 Marysville, Pa. d 7 Nov. 1875; both bur Johnstown. Pa.

At æ 17 rem from Windsor, N.Y. to Perry Co., Pa., where he was a teacher until he enl Apr. 1861 and became capt. of Co. D, 2d Pa. Vols. After the war he settled in Johnstown, where he and his son Lucien published the Johnstown "Democrat".

Children:

956 LUCIEN DALLAS b 8 Jan. 1845.

ADA ELIZABETH b 29 June 1853 d 1925 Blairsville m 7 Sep. 1872 Charles L. Tittle d Aug. 1928 Blairsville. Children - TITTLE: HARRY WOODRUFF; MARY S.; CYRUS EDWARD. All res Blairsville.

EDWARD CHARLES b 6 Oct. 1859 d 1923 Blairsville bur Johnstown, unm.

563 ENOCH WOODRUFF (Joseph 258)

bpt 26 May 1800 Milford, Conn. d 11 Sep. 1890 Roxbury, Conn. m 5 Feb. 1823 Woodbridge, Conn. Lydia Amanda Johnson b 1804 Woodbridge d 17 Sep. 1889 Roxbury dau James and Rebecca Johnson; both bur Roxbury.

Children:

LOUISA ANN DURAND b 1823 Milford bpt 23 Oct. 1831 Plymouth ch, Milford m Henry Baldwin. (A fam rec says m(1) - Humiston; (2) - Raymond.)

JOSEPH PECK d Ohio unm. Fought in Mexican War.

MARY ELIZABETH b 1827 bpt 23 Oct. 1831 Milford m 11 Nov. 1846 Roxbury Cyrus Thomas.

956A DAVID NETTLETON b 1829.

SUSAN ABIGAIL b 19 Mar. 1831 Milford bpt 23 Oct. 1831 Milford d 24 Jan. 1929 Plymouth, Conn. m 7 Nov. 1847 Woodbury, Conn. Charles Galpin b 12 Dec. 1823 d Oct. 1898.

MEHITABLE BALDWIN b 1833 bpt 1 Nov. 1835 Milford d 3 Feb. 1876 Orange, Conn. m as his 1st w Jonah Camp; no issue.

JOHN ADELBERT b 10 Oct. 1841 Roxbury d 25 July 1920 Roxbury; no issue.

564 JOHN WOODRUFF (Nehemiah 259)

b 6 Oct. 1804 Orange, Conn. d 30 Dec. 1870 New Haven, Conn. bur Grove St. cem, New Haven m(1) 21 Mar. 1824 Derby, Conn. Laura A. Terrill of Southbury, Conn.; (2) 12 Feb. 1829 Rebecca Ann Hoadley b 1812 d 7 Nov. 1886 New Haven bur Grove St. cem dau Erastus Hoadley. He was a carpenter-joiner.

Children:

SUSAN CORDELIA b 19 Oct. 1825 m(1) 11 June 1845 Orange Charles P. Miner of Roxbury, Conn.; (2) 31 Jan. 1847 George W. Brown of Waterbury, Conn.

HENRY b 19 Dec. 1829 Orange d 26 Oct. 1909 New Haven m 24 June 1858 Mary E. Schuyler b 1834 Seneca Falls, N.Y. Child: SCHUYLER H. b 9 May 1860 New Haven d 14 Feb. 1878 New Haven.

CHARLES b 9 Jan. 1832 d 16 Dec. 1909 New Haven.

MARY JANE b 12 Apr. 1835 m 15 Mar. 1858 New Haven Edward Chatterton.

JOHN b 1836 Derby, Conn. d 17 Apr. 1906 Northampton, Mass. m 10 June 1858 Anna S. Lyman of Southampton, Mass. b 29 Aug. 1842 d 7 Nov. 1904 dau Charles and Sophia (Page)

Lyman; both bur Southampton.

CAROLINE A. b 11 Nov. 1841 m(1) 6 May 1859 David Cory of Taunton, Mass.; (2) 30 May 1872 Marcus M. Rounds. No issue.

SARAH b 11 Jan. 1844 m New Haven 29 Oct. 1866 Charles J. Cooper of New London, Conn. No issue.

PHEBE E. b 27 Sep. 1847 m 19 July 1869 Norris Beach Curtis of Stratford, Conn. b 27 Sep. 1847 s Cornelius A. and Phebe (Lewis) Curtis. No issue.

565 SAMUEL JONES WOODRUFF (Nehemiah 259)

b 1 July 1806 Orange, Conn. d 15 Sep. 1845 New Haven, Conn. bur Grove St. cem, New Haven m 31 Dec. 1828 New Haven Wealthy Ann Hoadley dau Erastus Hoadley. She m(2) 11 Apr. 1854 New Haven Howard Chamberlain.

Children:

WILLIAM b 1829. Res New Haven 1850.

CORNELIA H. b 1831 m 27 Sep. 1852 New Haven John L. Fisk.

957 NEHEMIAH (EDWARD) b 1835.

958 SAMUEL J. b 24 Nov. 1842.

566 JEREMIAH WOODRUFF (Nehemiah 259)

b 27 June 1811 Orange, Conn. d 19 Dec. 1890 Orange m 21 Mar. 1837 Charlotte Erneline Nettleton b 6 Dec. 1809 Milford, Conn. d 7 Apr. 1888 Orange dau David and Mabel (Sanford) Nettleton; both bur Orange. A prosperous farmer, he lived in the Turkey Hill section of Orange.

Children (b Orange):

959 STILES DENISON b 27 Nov. 1837.

960 GEORGE EDSON b 15 Aug. 1840.

961 CHARLOTTE ELIZABETH b 17 May 1844.

MARY FRANCES b 1846 d 26 Nov. 1897 Orange m 27 Oct. 1870 George H. Santy of Meriden, Conn. No issue.

962 FRANK HENRY b 15 July 1849.

567 FRANKLIN (FRANK) WOODRUFF (Seth 260)

b 1812 Vt. (fam rec) d 30 Jan. 1901 Crandon, Wisc. m 20 May 1847 (fam rec) Nancy Lucetta VanBrunt b 17 June 1822 Cherry Valley, N.Y. d 30 June 1897 dau William and Phoebe (Hull) VanBrunt; both bur Old cem, Beaver Dam, Wisc.

Children (fam rec):

963 MARTIN FRANKLIN b 24 July 1848.

964 OPHELIA LUCETTA b 28 Apr. 1853.

965 MYRON CECIL b 30 Nov. 1857.

568 CHARLES E. WOODRUFF (Chauncy 261)

b 22 May 1818 (ts) d 21 Mar. 1893 Nashville, Tenn. m(1) Elizabeth Patten b 25 Jan. 1824 (ts) d 6 Nov. 1865 Nashville; (2) Susan H. — b 15 Mar. 1843 (ts) d 14 Sep. 1888 Nashville; all bur Spring Hill cem, Nashville.

He res Rootstown, O., rem to Nashville 1839. In 1881 was again in Rootstown, but returned to Nashville. He was a wholesale grocer. Two of his sons served in the Confederate army.

Children:

JAMES C. b 27 May 1844 d 16 Jan. 1873 Nashville m Phina — b 13 Apr. 1846 d 30 July 1880 Nashville; both bur Spring Hill cem. Child: CARRIE E. b 10 Jan. 1871 d 18 Mar. 1876.

T. C. b 1845 bur 25 Oct. 1905 Spring Hill cem m — . Burials in Lot #19, Sec. M, owned by Mrs. T. C. Woodruff, were as follows: T. C. bur 25 Oct. 1905, Robert bur 2 May 1921, T. C. (Jr.?) bur 3 Mar. 1937, Annie E. bur 8 Feb. 1887, and Mrs. Emma Smiley Woodruff, bur 2 Sep. 1943. At one time his mailing address was Baker's Sta., Tenn.

WILLIAM H. b 24 Dec. 1846 Nashville bur 23 Apr. 1913 Spring Hill cem m 1869 Tabitha A. Rothrock of Greenville, Ky. Res Madison Sta., Tenn. Children: CORNELIA J.; CLAUDE H. bur 25 June 1931 m Annie R.— bur 7 Aug. 1933 both in Spring Hill cem; MABEL G.

EDWARD D. b 4 Jan. 1849 d 31 Aug. 1873 bur Spring Hill cem.

THOMAS E. b 9 May 1853 d 2 Nov. 1881 bur Spring Hill cem.

KIT m Dr. Crittenden of Memphis, Tenn.

SADIE.

569 HENRY MADISON WOODRUFF (Chauncy 261)

b 23 Nov. 1827 Farmington, Conn. d 31 Dec. 1898 LaCygne, Kans. bur Ohio m(1) 9 Oct. 1854 Tallmadge, Ohio Adaline L. Law b 28 Aug. 1835 Brunswick, Ohio d 31 May 1867 Dayton, Ohio; (2) 11 Feb. Tallmadge, Ohio Harriet L. Fenn b 23 Feb. 1836 Tallmadge d 3 June 1873 LaCygne.; (3) 8 Sep. 1874 Rootstown, Ohio Lydia B. Collins b 22 Feb. 1832 Creetown, Ohio. She returned to Ohio after her husband's death.

Children:

By 1st w—

966 HARVEY LEWIS b 6 Aug. 1856.

967 HOMER CHARLES b 19 Oct. 1860.

SARAH MARIA b 6 Dec. 1863 Cleveland, Ohio m 21 June 1882 Rootstown George D. Eatinger. Res Portland, Ore.

By 2d w—

HARRIET F. b 27 May 1873.

570 WILLIAM MADISON WOODRUFF (Chauncy 261)

b 30 May 1843 Rootstown, Ohio d 3 Dec. 1911 Cleveland, O. bur Lakeview cem m 25 Dec. 1866 Justina Abigail Wood of Union City, Pa. b 28 Sep. 1844 d 27 Aug. 1912.

He was chief operator on the Atlantic & Great Western (now Erie-Lackawanna) RR with headquarters at Meadville, Pa. Became mgr of the U. S. Telegraph Co., later employed by Mutual Life Ins. Co. at Meadville, and 1885 became general mgr Manhattan Life Ins. Co. at Cleveland, etc.

Children (b Meadville):

968 WILLIAM BRAY b 15 Apr. 1868.

969 FRANK MADISON b 9 June 1870.

HARRY PHINEAS b 13 Feb. 1875 d 24 Mar. 1945 m 18 Aug. 1902 Georgia Theresa Clark. Res 1950 Centerville, Pa.; no issue.

571 OZEM LEWIS WOODRUFF (Romanta 262)

b 3 Mar. 1824 Oriskany Falls, N.Y. d 16 June 1888 Hamilton, N.Y. m(1) Augusta Sperry d 17 July 1852 æ 29 bur South Augusta, N.Y.; (2) Sarah J. Wheeler b 1829 d 1911 Hamilton; both bur Woodlawn cem, Hamilton.

Rem from Oriskany Falls to Augusta, N.Y., res also at Canaan, N.Y., 3 yrs in

Pittsfield, Mass. Became a peddler at æ 19, and later operated general merchandise stores, the last being in Hamilton, with John Owen and Erastus F. Wellington.

Child:

SARAH AUGUSTA b 1863 d 1920 Hamilton m 18 May 1887 William Macombe b 1857 d 1920 Hamilton; both bur Woodlawn cem, Hamilton.

572 ROMANTA WOODRUFF (Romanta 262)

b 3 Jan. 1828 Augusta, N.Y. d 7 Aug. 1907 Hamilton, N.Y. m 13 Mar. 1867 Oneida, N.Y. Mrs. Jane Amelia (Earl) Lindsley b 1836 Vienna, N.Y. d 17 May 1908 æ 72 yrs 1 mo 25 days Hamilton dau George and Eliza (Bayley) Earl and wid Benjamin Lindsley; both bur Woodlawn cem, Hamilton.

He res Wisc. and served in Co. H, 13th Wisc. Vols; also res Iowa for a time.

Children:

GRACE B. b 1875 Iowa m(1) 14 Aug. 1891 Ransome F. Gear; (2) G. H. Pendleton. Res Norwich, N.Y.

CLARA A.

573 SAMUEL R. WOODRUFF (Reuben 264)

b 8 Jan. 1816 Farmington, Conn. d 10 Nov. 1883 Rochester, N.Y. m 20 Oct. 1842 Mary Jane Eaton of Brighton, N.Y. b 24 Aug. 1822 d 9 June 1887 Rochester; both bur Mt. Hope cem, Rochester.

Rem to Oneida Co., N.Y., educated at Union Academy. Rem 1834 to Columbus, Ga. and saw service in the militia in the Creek Indian War in Fla. and Ala. In 1842 rem to Rochester, N.Y. In 1861 elected alderman of the 10th ward there. Member Prot. Episcopal ch.

Children:

CHARLES REUBEN b 10 Sep. 1843 d 6 July 1898 Rochester, unm. Served in Civil War.

970 WILLIAM SAMUEL b 23 Oct. 1851.

574 WILLIAM WALLACE WOODRUFF (Sidney 265)

b 20 Aug. 1822 Farmington, Conn. d 9 Aug. 1893 New Britain, Conn. bur Fair View cem, New Britain m(1) Mary E. (Marietta) Leonard of East Hartford, Conn. d 9 Apr. 1900 New Haven, Conn., div; (2) 26 Oct. 1880 Jennie E. Minor b 1840 d 19 Aug. 1885 bur Fair View cem, New Britain.

Children (by 1st w):

CATHERINE M. m Dwight C. Callender of Watertown, Conn.

971 WALTER LEWIS THOMPSON b 18 Oct. 1845.

575 FENN C. WOODRUFF (Asa 267)

b 1802 d 1843 Fredonia, N.Y. m(1) 1831 Amy Scranton b 1812 d 1836; (2) Harriet Raymond b 1814 d 1841 Fredonia.

Children:

TRUMAN S. d y.

MARY HART b 16 Oct. 1832 d 7 Nov. 1854 Elyria, Ohio m 21 Mar. 1853 Clinton, N.Y. Dr. James Strong.

576 GEORGE HENRY WOODRUFF (Theor 268)

b 16 Aug. 1814 Clinton, N.Y. d 1 Nov. 1890 Elyria bur Joliet, Ill. m(1) 29 June 1837

Clinton Hannah B. Lucas b 1816 d 1841; (2) 25 July 1842 Anne Baldwin Gott b 1823 d 25 May 1847 Pompey, N.Y. dau Daniel and Anne (Baldwin) Gott bur Hill Top cem, Pompey; (3) 6 June 1848 DuPage Co., Ill. S. Frances Ward d 1854; (4) 1854 Julia H. Hewit d 1856; (5) 1857 Mrs. Achsah (Wheeler) Perkins b 10 Apr. 1825 d 14 July 1911 Joliet wid Dr. John Perkins of Great Barrington, Mass, bur Joliet.

Grad Hamilton College æ 18. Rem to Joliet 1834, and operated a drug store. At various times was clerk and recorder of Circuit Court, and county judge.

Children:

HENRY THEOR b 24 July 1839 d 16 Dec. 1900 Howard, Ill. m 14 Nov. 1866 Joliet Fannie Catherine Howden b ca 1847 Painesville, O. d 6 Mar. 1912 bur Oakwood cem, Joliet. Grad from a medical school in Chicago ca 1860, and served through the Civil War as asst. surgeon and surgeon of the 100th Ill. regt. of Vol. Inf. Child: JOHN HOWDEN b 31 Dec. 1868 d 1915, unm.

ANNIE M. b 1844 d 1846.

ANNA MAY b 17 Nov. 1846 d 27 Dec. 1915.

ADELIA LOUISE b 1849 d 1853.

JULIA HENRIETTA b 8 Mar. 1856.

GEORGE FRANCIS b 25 Mar. 1865 m 25 Oct. 1888 Emma Alfrick. Res Joliet. Children: MARJORIE HENRIETTA m 25 June 1921 Harry Godley; FRANCES E. b 20 Oct. 1905.

972 HARRY WHEELER b 18 Feb. 1868.

577 POWELL WOODRUFF (Noadiah 269)

b 31 May 1810 d 17 July 1867 Brougham, Ont. m 31 Mar. 1831 Ruth Ann Merritt b ca 1814 d after 1871. He kept a hotel at Brougham.

Children (dates from fam Bible):

CHARITY b 19 May 1832.

PHEBE b 10 Apr. 1834

972A SAMUEL b 19 Apr. 1836.

RUTH b 8 Aug. 1838 d 5 Oct. 1841.

SARAH ELIZABETH b 24 July 1840 d y.

HANNAH b ca 1846.

KEZIAH b 1849.

ELLEN b ca 1858.

VAN B. b 15 Mar. 1860 d 3 Dec. 1935 Oshawa, Ont. m Mary M. Vernon b 16 Mar. 1863 d 1 Dec. 1926; both bur Union cem, Oshawa. Children: CHARLIE b and d 1884; FREDERICK VERNON b 20 Feb. 1887 d 29 Jan. 1909; ERNEST VAN BUREN b 30 Dec. 1888 d 1 Aug. 1889.

578 HAWKINS WOODRUFF (Noadiah 269)

b 16 Apr. 1812 Canada d 7 June 1878 Pickering, Ont. m Mary (May, per fam rec) Tool d 22 Sep. 1906 æ 89 Pickering dau John Tool; both bur Friends' cem, Pickering. Her will mentions granddaughter Selina Woodruff.

Children:

ELIZABETH b ca 1837 m(1)-Ryan; (2)-Pauley.

973 JOHN b 1840.

JEMIMA b ca 1841 m Charles Mansfield.

- 974 ZELOTUS HARVEY b ca 1843.
JERUSHA CHARITY b ca 1844 m – Shaw.
- 975 NOADIAH (NOAH DIAH) b 7 May 1849.
MARY MARIA b ca 1851 m – Sly.
CATHERINE LOUISA b 1852 d 14 June 1927 unmar Friends' cem, Pickering.
LOIS d y.
HAWKINS WARREN d y.
EMELINE (EMMA) b 15 Dec. 1859 d 17 Oct. 1920 Pickering m Wm. Allaway b 9 Sep. 1851 d 6 Nov. 1924; both bur Elizth St. cem, Pickering.
- 976 EMMET ENSLEY b 26 Oct. 1861.
- 579 NELSON WOODRUFF (Noadiah 269)
b 29 Mar. 1814 Pickering, Ont. d 13 Aug. 1874 Brougham, Ont. m 1 Jan. 1855 Margaret Barnum b ca 1833 d 8 Apr. 1893 Brougham; both bur there. Rem to Asotin, Wash. Children per his Bible.
Children:
978 WASHINGTON b 1 Apr. 1856.
CHARITY b 23 Apr. 1858 d 20 May 1859.
- 979 LAFAYETTE b 4 Dec. 1859.
HATTIE b 6 Apr. 1862 m Byron Freel.
MINNIE (MARY) b 19 Nov. 1864 d 8 Oct. 1885 m 1882 William J. Beaton of Pickering.
FRANK b 19 Apr. 1870 d 9 Sep. 1870.
LOTTIE b 16 May 1872 d 1912 Asotin, Wash., unmar.
- 580 JAMES WOODRUFF (Noadiah 269)
b 2 July 1825 prob Pickering, Ont. m Elizabeth – b ca 1829. Rem after 1861 to Lockport, N.Y.
Children:
980 NELSON b 1850.
SARAH ELMIRA b ca 1853 m – Bower.
- 981 WILMOT WELLINGTON b 2 Sep. 1854.
MELVILLE b ca 1857 d 1 Nov. 1877 Ont., unmar.
MELISSA ELIZABETH b ca 1857. Res Collingswood, Ont.
IDA b ca 1858 m – Shook.
JAMES FRANKLIN b ca 1860.
- 581 HARVEY WOODRUFF (Lauren L. 270)
b 23 Apr. 1823 Wales, Erie Co., N.Y. d 31 (ts says 29) July 1899 Geneseo, Ill. m(1) 20 Jan. 1844 Aurora, Ill. Emily Jane Patch b 3 Sep. 1829 d 12 Aug. 1855; (2) 30 May 1855 Portland, Whiteside Co., Ill. Nancy Caroline Fones b 12 July 1835 d 19 Oct. 1931 (ts says æ 96 yrs 10 mo 19 days) dau Dewey and Sally (Earle) Fones; all bur Oakwood cem, Geneseo.
Children:
GEORGE WASHINGTON b 13 July 1850 d 17 Dec. 1851.

HARVEY M. b 21 Feb. 1853 Milwaukee, Wis. d 12 (19?) Aug. 1907 Sioux Falls, S.D. bur there. Had sons HARRY and IRA.

PLEASANT W. b 24 Oct. 1854 Prophetstown, Ill. d 15 Mar. 1931 Los Angeles (Sawtelle), Calif.

FRANKLIN b 4 May 1856.

LEWIS M. b 29 June 1858 d 31 July 1858.

+981A ELLEN DOUGLAS b 6 Apr. 1860.

+981B JAMES MONROE b 22 Dec. 1864.

FRED M. b 9 June 1868 Geneseo d 30 Jan. 1935 Sioux Falls bur Geneseo.

+981C BURD B. b 30 Sep. 1874.

+981D BESSIE b 4 Apr. 1877.

582 ISAAC WOODRUFF (Lauren L. 270)

b 26 Apr. 1827 Cuba, N.Y. d 28 June 1906 Milwaukee, Wisc. bur Calvary cem (R.C.) m(1) 1 Sep. 1851 Milwaukee Mary Coon; (2) Maria (Mary) Hanson b 15 Oct. 1843 Germany d 27 July 1922 Milwaukee bur Calvary cem.

Children:

982 LAURIN L. b 20 Apr. 1862.

AMANDA ELIZABETH b 6 July 1864 Sterling, Ill. bpt 29 Nov. 1869 Milwaukee d ca 1935 Chicago, Ill. m Joe E. Lutfring d 1930 Hinsdale, Ill.

FRANK b 20 Jan. 1867 Milwaukee bpt 29 Nov. 1869 d before 1922 unm.

ANNA b 25 Jan. 1873 Milwaukee d y.

EDMUND PHILIP b 18 Dec. 1878 Milwaukee d 23 July 1938 Milwaukee m 27 Jan. 1906 Milwaukee Margaret Fluegel dau August and Emily (Schwinge) Fluegel. She res Milwaukee in 1957. Only in the birth rec is his name given as above. Thereafter it appeared as EDMUND J. or EDWARD J.

LUCY m 11 Aug. 1891 Milwaukee Herman Carlson.

583 LORNE WOODRUFF (Zelotus Harvey 271)

b 2 Dec. 1841 Pickering, Ont. d 24 Apr. 1909 St.Catherines, Ont. m(1) Desdemona Cornell dau Calvin and Melinda (Post) Cornell; (2) between 1890 and 1894 Susan Shelly of St. Catherines d 8 Nov. 1913 æ 68 St.Catherines; both bur Victoria Lawn cem, St.Catherines. At one time res Highland Creek, Ont. The 1851 census called him Laurin.

Children:

MELISSA m William Mills of Magnetawan, Ont.

ELLA M. m George Stewart of Magnetawan.

983 WILLIAM HENRY b 15 July 1864.

ANNIE d y Highland Creek.

984 LORENZO WESLEY b 18 Apr. 1870.

NETTIE m David Sinclair. Res Fort Saskatchewan, Alta.

LORETTA LOUISA m(1) Noble Hicks d 1939; (2) 1944 Anthony H. Platt. Res St.Catherines.

BERTHA b 17 Mar. 1879 d Dec. 1917 m Fort Saskatchewan, Alta. Frank Hare.

584 DWIGHT A. WOODRUFF (Isaac 272)

b 16 Jan. 1809 West Winfield, N.Y. d 12 May 1862 West Winfield m 13 Jan. 1834 Olive Barber dau Alvah and Lucy (Kellogg) Barber; both bur West Winfield.

Children:

CHARLES b 1836 d during Civil War.

LUCY b 1845.

585 CLARK CHAMPLIN WOODRUFF (Isaac 272)

b 12 Sep. 1816 Sumner Hill, N.Y. d 4 June 1891 Spring Creek, Pa. bur there m 6 Oct. 1846 Ontario, Canada Alma E. Chamberlain b 21 Aug. 1823 St.Catherines, Ont. d 13 Feb. 1895 Kankakee, Ill.

Children:

985 WARREN BURNS b 31 Dec. 1847.

986 WILLIE ADDISON b 27 Sep. 1849.

987 WATSON KINGSBURY b 12 Sep. 1851.

BLANCHE ELIZA b 11 Dec. 1853 Fredonia, N.Y. unm.

988 WILTON ARNOLD b 6 June 1856.

BERTHA ANN b 18 Apr. 1859 Spring Creek d 3 Dec. 1900 Texarkana, Ark. bur there m 21 Aug. 1879 Spring Creek Edgar Strang d 1924 bur Houston, Tex.

EMMA JANE b 1 July 1861 Spring Creek m (1) 20 Jan. 1881 Milwaukee, Wisc. Charles Crofford; (2) Dennis Jeanette.

CHARLES ELLERY b 24 Aug. 1865 Spring Creek d 15 Feb. 1870.

ALLAN WRIGHT b 24 May 1867 Spring Creek. At one time res Gary, Ind.

586 HERMAN (HEMAN) WOODRUFF (Israel 273)

b 28 Apr. 1820 d 10 Sep. 1902 m(1) 17 Feb. 1847 Nancy J. Norris b 29 Oct. 1823 d 1 May 1860; (2) 12 Feb. 1862 Harriet Griffing Dinsmore b 25 Jan. 1835 d 6 Feb. 1903 dau John and Elizabeth (Griffing) Dinsmore.

Children:

CHLOE b 5 Dec. 1847 d 11 July 1867.

989 STEPHEN NORRIS b 5 Aug. 1849.

ELLA b 8 Sep. 1852 m(1) 1 Mar. 1876 Henry J. Maginnis b 1848 Ireland d 1913 Ripley, N.Y.; (2) Frank Ayling.

HATTIE J. b 1 Feb. 1856 d 21 May 1889 m 12 May 1878 R. Bruce Royce.

990 JOHN DINSMORE b 12 July 1863.

MARY ALICE b 25 Nov. 1866 m 1 Jan. 1890 Ripley, N.Y. William R. Eddy. Res 1928 Willoughby, Ohio.

587 JAMES M. WOODRUFF (William 274)

b 18 Mar. 1823 Pike Co., Pa. d Nov. 1895 m 20 Mar. 1853 Rhoda Wells b 1830 d July 1891. Res Elk Creek, Pa.

Children:

991 JOHN WELLS b 8 Mar. 1855.

ELLA LODICIE b 6 Nov. 1857 d 13 Feb. 1927 m 6 May 1886 Dr. Fred Wooster d 14 Sep. 1934.

HENRY KAY b 17 Sep. 1863 d 1875.

ROW OBED b 24 Sep. 1872 d 28 Aug. 1921 m - ; no issue. A physician, he established the Woodruff Private Hospital at Waterford, Pa. After his death, Dr. Fred Wooster (above) continued his work.

- 588 WILLIAM CURTIS WOODRUFF (James 275)
b 9 Nov. 1824 Summer Hill, N.Y. d 2 Dec. 1871 Tioga Center, N.Y. bur there m(1) 9 May 1860 Martha A. Morse of Groton, N.Y. b 15 Sep. 1830 d 12 Apr. 1861; (2) 1 June 1862 Jerusha Ann Williams b 13 Dec. 1835 Shelburne Falls, Mass. d 14 Aug. 1915 Northampton, Mass.
Children:
CHARLES TYLER b 1861 d 1863 bur Groton, N.Y.
MARTHA CHARLIANA b 22 Mar. 1863 Tioga, N.Y. d Northampton, Mass., unm.
MARY ALVIRA b 14 Aug. 1864 Tioga m 12 June 1907 Rev. John C. Breaker b 3 Feb. 1856 Southampton, England. Res 1932 Worcester, Mass.
- 589 JAMES WOODRUFF (Norman 278)
b 26 Apr. 1827 prob New Britain, Conn. d 9 Dec. 1898 m 14 Dec. 1851 (1854?) Clara Clapp of Montague, Mass. d 9 Dec. 1899 Ontario, Calif. dau Nelson and Charlotte (Bailey) Clapp; both bur New Britain.
Children:
LOUISE b 30 Dec. 1857 m 2 July 1884 W. T. Randall of Waterman, Calif.
JAMES d 25 Mar. 1892 Calif., unm.
- 992 WALTER BURNSIDE b 20 Sep. 1868.
- 590 GEORGE WOODRUFF (Samuel 279)
b 13 July 1809 Farmington, Conn. d 26 Aug. 1891 Peoria, Ill. m 17 Oct. 1841 Mrs. Elizabeth Schlotman b 1812 d 23 Aug. 1882; both bur Peoria.
Children:
WILLIAM ALTER He was s Mrs. Schlotman and changed his name to Woodruff. Served in the Civil War in Co. C, 77th Ill. Inf., d 5 Jan. 1864 æ 28 bur Peoria. Left 2 sons: WILLIAM and GEORGE.
MARY CLEMENTINE b 19 July 1842 Peoria d 28 Mar. 1928 Peoria m 18 July 1865 Peoria Bernard Beals.
- 993 JOHN HENRY b 4 Jan. 1845.
ELLA b 25 Aug. 1847 Peoria d 13 Jan. 1924 Peoria m Charles T. Luthy.
LUCY P. b 1852 Peoria d 1926 unm.
- 591 NELSON LOT WOODRUFF (Samuel 279)
b 16 May 1818 Coventry, N.Y. d 24 Oct. 1879 Peoria, Ill. m 1845 Mary Monroe b 1 Jan. 1825 Luzerne Co., Pa. d 25 May 1899 Peoria dau Samuel and Lois (Brown) Monroe; both bur Springdale cem, Peoria.
As a boy he went with his family to Columbus, Ohio and ca 1835 drove a team of horses to Illinois, settling on the banks of Kickapoo Creek. First was a cooper, later operating a canal boat between Peoria and Chicago on the Chicago River. In 1855 founded the Woodruff Ice Co. in Peoria, later operated by his s Edward Nelson Woodruff.
Children (b Peoria):
994 HARRIET CELESTIA b 16 Aug. 1846.
995 LOIS b 6 Sep. 1851.
996 JEANNETTE b 1 Apr. 1854.
CHAUNCEY b 24 Mar. 1856 d 15 Dec. 1886 Peoria, unm.

997 IDA b 2 June 1860.

EDWARD NELSON b 2 Feb 1862 d 22 Dec. 1947 Peoria m 30 Dec. 1885 Peoria Anna Schmidt
b 21 July 1865 d 29 Apr. 1936 Peoria dau Gottlieb and Emily (Cornatsius) Schmidt.
He was mayor of Peoria 25 years. Child: MARY MONROE b 23 Nov. 1886 Peoria d 1 Sep.
1959 Peoria, unm.

592 AMBROSE HART WOODRUFF (Samuel 279)

b 9 Jan. 1823 Coventry, N.Y. d 18 Feb. 1865 Quincy, Ill. m 19 Nov. 1848 Peoria, Ill.
Elsie Jane Justice b 8 June 1827 d 19 July 1904; both bur Springdale cem, Peoria.
He served as pvt in Co. A, 151st Ill. Inf.

Children (b Peoria):

PARTHENIA (TEEN) m John Grover Murcham.

MARK N. b 6 Mar. 1852 d 30 Jan. 1915 Peoria m 4 May 1871 Peoria Lucy Jackett d 8 Nov.
1925 æ 69 yrs 6 days Peoria dau – and Mary (Whitman) Jackett; both bur Peoria. Child:
MYRTLE MAY d 17 June 1911 Elgin, Ill. æ 37 yrs 11 mo 17 days m Newton King d 1936;
both bur Peoria.

EVALINE b 6 Apr. 1855 (1854?).

593 RICHARD M. WOODRUFF (Samuel 279)

b 20 Nov. 1825 Dublin, Ohio d 14 Sep. 1875 Plain City, Ohio m 10 May 1852 Sarah Davis
d ca 1887; both bur Dublin. He was a flour merchant in Pleasant Valley (now Plain
City) Ohio; postmaster under Abraham Lincoln; held several town offices.

Children:

998 AMBROSE NEY b 15 Feb. 1853.

999 HARRY CLAY b 10 Apr. 1855.

1000 NELLIE MARY b 14 Aug. 1867.

594 EMILY JERUSHA WOODRUFF (Samuel 279)

b 9 Jan. 1833 Worthington, Ohio d 20 Apr. 1907 Peoria, Ill. m 5 June 1855 Henry, Ill.
John Wilson b 4 June 1827 Poughkeepsie, N.Y. d 19 Mar. 1905 Peoria s Henry and Martha
(Wood) Wilson. He founded the Wilson Grocery Co., Peoria.

Children - WILSON (b Peoria):

ALFORD DeLACEY b 8 Feb. 1856 Peoria d 7 Sep. 1857 Peoria.

ARTHUR WALLACE b 27 Sep. 1857 d 27 Apr. 1929 Cordele, Ga. m 24 Nov. 1881 Peoria Co.,
Ill. Laura Alice VanArsdale b 8 Oct. 1861 Mason Co., Ill.

CORA AUGUSTA b 23 Oct. 1859 d 6 Mar. 1863.

EVERETT WOODRUFF b 3 Nov. 1861 d 25 Apr. 1938 New York, N.Y. m 2 Sep. 1885 Pekin, Ill.
Anna C. Wandschneider b 2 July 1863 d 29 Apr. 1947 New York, N.Y.

CHARLES LEONARD b 6 Aug. 1863 d 4 May 1928 Peoria m 11 Dec. 1889 Burton, Kan. Georgia
Easling b 10 Nov. 1868 Independence, Iowa.

JOHN (JACK) AMBROSE b 10 Sep. 1867 d 21 May 1909 Peoria m 30 June 1898 Peoria Emma
Louise Mahler b 14 Feb. 1867 Peoria d 16 Jan. 1914 Peoria.

FREDERICK LOT b 10 Mar. 1873 d 5 Jan. 1948 Peoria m 28 Oct. 1903 Peoria Hazel W. Loquist
b 2 Oct. 1883 Peoria.

595 GEORGE RICHARD WOODRUFF (Asahel 280)

bpt 9 Dec. 1854 Farmington, Conn. m(1) Leonora Spangler d 11 July 1856 æ 29 bur Mound
cem, Marietta, Ohio; (2) Louisa Webster b Maine d 17 May 1901 Northampton, Mass.

Children:

By 1st w-
THEODORE N. m Otie -; res 1901 Stockton, Mo.

By 2d w-
WALTER W. m Lavina -; res 1901 New Orleans, La.
MARY CAROLINE Res Northampton, Mass. 1901.
ELLEN m Frank Baxter. Res 1901 Colorado Springs, Colo.

596 FELIX WOODRUFF (Simeon 282)

b 18 Nov. 1801 Watertown, N.Y. d 3 Aug. (ts) or Sep. (fam rec) 1848 Shabbona Grove, Ill. bur Johnson's Grove cem, DeKalb Co., Ill. m 1 Mar. 1827 Watertown Pamela Bailey b 25 Mar. 1806 Watertown d 23 Oct. 1888 dau Isaiah Bailey of Rutland, N.Y.

Rem 1845 from Jefferson Co., N.Y. to DeKalb Co., Ill. by boat to Chicago. His s William Bailey Woodruff drove through with a team of horses, bringing a load of goods. In 1850 Pamela Woodruff res Clinton, Ill. (census rec). An oil portrait of Felix, done by his bro Jonah, owned (1961) by Prof. Warren Watson Yocum of Lubbock, Texas, his great-grandson.

Children (all but last 1 b Watertown):

SIMEON b ca 1829 d 31 May 1833 bur Old cem, Gotham road, Watertown.

1001 WILLIAM BAILEY b 10 May 1830.

PAMELIA ROSEANN b ca 1833 m - Dewey; res ca 2 miles NE of Bynumville, Mo.

AMELIA CHARLOTTE b ca 1837 m(1) Brown Collins and res near Arrow Rock, Mo.; (2) Cicero Hall. No issue.

MARY ADELAIDE b ca 1839 d 29 Nov. 1854 bur Johnson's Grove cem, DeKalb Co., Ill.

1002 ADELIA ALTHEA b 23 Apr. 1841.

1003 FELIX ISAAC (ISAIAH ?) b 28 May 1843.

EMMA b ca 1847 Ill. m - Montague and settled in a Mennonite colony in Iowa.

597 LUTHER WOODRUFF (Simeon 282)

b 13 July 1803 Watertown, N.Y. d 7 Mar. 1891 Joliet, Ill. m Sarah Keyes b 1804 d 5 Mar. 1882 Joliet; dau Aaron Keyes; both bur Oakwood cem, Joliet. In 1845 rem to Joliet twp, Will Co., Ill.

Children:

MARY F. m C. H. Nichols of Joliet.

SIMEON b 21 Oct. 1833 Permelia, N.Y. d 23 Aug. 1911 m 28 Aug. 1889 Milwaukee, Wis. Eunice (Emma?) W. Whitney b Fredonia, N. Y. d 3 Jan. 1932 dau Jonas and Harriett (McIntyre) Whitney. Neither had been m previously, and the pens rec says "She was an old maid when she married."

He left in 1859 for the Pike's Peak gold rush, but continued on to California, where he took up placer mining. He enl 1 Nov. 1864 at San Francisco in Co. K, 7th Calif. Inf., marched to Ft. McDowell in Arizona, disch at San Francisco 1 May 1866 (pens cert #730037). Res 12 years in N.Y. and 15 in Calif. before going to farming near Joliet in 1875. In 1888 he went into the real estate business, laying out subdivisions.

598 BALDWIN WOODRUFF, Rev. (Simeon 282)

b 20 Feb. 1805 Watertown, N.Y. d 25 July 1870 Shabbona Grove, Ill. m 20 Feb. 1832 Sophronia Plumb b 4 Oct. 1804 Bridgewater, N.Y. d 2 Apr. 1882 Shabbona Grove (ts says

26 Mar. 1880 æ 78) dau Nathaniel and Anna (Langworthy) Plumb. The 1835 N.Y. State census found them res Antwerp, N.Y. Rem 1850 to Clinton, Ill.

Children:

RICHARD RUSH b ca 1833 d æ 29 bur Johnson' s Grove cem, DeKalb Co., Ill. He was 1st lt. in Co. G, 105th Ill. Inf.

1003A JOHN JAY b ca 1840.

599 LAURA WOODRUFF (Simeon 282)

b 29 May 1807 Watertown, N.Y. d 2 Sep. 1884 Watertown bur Rural cem m 1829 Henry Kilborn d South Vineland, N.J.

Children - KILBORN:

1004 ISABEL AMELIA b 12 Oct. 1830.

CHAUNCY WOODRUFF m(1) Mary Higby; (2) Molly Barker; (3) Alice Barker.

HENRY DELEVAN m twice.

CHARLES FRANK m 21 Mar. 1871 Emma Olivia Stetson.

600 JONAH WOODRUFF (Simeon 282)

b 1809 Watertown, N.Y. d 10 Feb. 1876 Bermuda Islands bur Oak Hill cem, Vineland, N.J. m Temperance Waldo.

He took part in the ill-fated attempt to "liberate" Canada in 1837, known as the "Patriots' War". He and 3 others managed to escape after the attack on Prescott and were able to return across the St. Lawrence River to the U.S. (His brother's biography refers to him as "Col.".) He was a portrait painter and some of his paintings are in the Jefferson Co. Historical Society at Watertown. In 1859 rem to Philadelphia where he became associated with his bro Theodore in the manufacture of sleeping cars.

Child:

1005 JANETTE b 2 June 1835.

601 THEODORE TUTTLE WOODRUFF (Simeon 282)

b 8 Apr. 1811 Watertown, N.Y. d 3 May 1892 (killed by an express train) Gloucester, N.J. m 25 July 1833 Eliza M. Hemingway b 1816 Vt. d 5 Jan. 1890 dau Elisha Hemingway; both bur Brookside cem, Watertown.

At 16 he apprenticed himself to a wheelwright in Watertown and 2 or 3 years later became a patternmaker for the Goulding foundry. In Dec. 1856 he was granted two patents on railway coach seat and couch. He became master car. builder for the Terre Haute & Alton RR at Alton, Ill., and prob while there developed his ideas for a sleeping car, the first of which was built by T. W. Wasson Co. of Springfield, Mass. and put in service on the N.Y.C. & H. R. RR on the night run between New York City and Buffalo. He charged passengers 50¢ for the use of his sleeping car, acted as his own conductor and porter, and in addition was required by the railroad to pay his own fare! After indifferent success there, he made better arrangements with the Pennsylvania RR through its general manager, Andrew Carnegie. In 1858 or 59, with his bro Jonah he began limited production of his sleeping cars in Philadelphia, as T. T. Woodruff & Co. Litigation with George Pullman over patents resulted, in the early 1860s, in a moral victory for Woodruff, while Pullman got control, and apparently (see pass illustrated below) operated the company separately from his own. Woodruff had rem to Mansfield, Ohio where he was in the banking business, returning later to Philadelphia in the foundry business as Norris Iron Co., which failed during the depression of the 1870s. He continued his inventing on a reduced scale, designing a coffee huller which "found use in the plantations of Liberia", an improved surveyors' compass, a steam plow, and a method of driving ships by means of screw

propellers on either side. He eventually died in poverty at the home of his daughter?

Children:

GEORGE G. b 1834; res 1895 California.

ELLA H. b 1848 m I. J. Gerson. Res 1878 Lansdowne, Pa., 1892 Gloucester, N.J.(?).

Children - GERSON: A son, physician, who rem to Calif.; AIDA BEATRICE who m Charles A. Dougherty.

602 CHAUNCY D. WOODRUFF (Simeon 282)

b 1813 (census) Watertown, N.Y. d 5 Feb. 1884 Toledo, Ohio m 12 July 1836 Wood Co., Ohio Malona Tappan b 1819 (ts) Ohio (census) d 31 (ts says 30) Jan. 1907 Toledo; both bur Forest cem, Toledo.

He arrived in Toledo 2 Apr. 1835 and in 1876 was a member of the firm of Woodruff & Son, proprietors of the Toledo Variety Works. The 1860 census called him a tinner.

Children:

MARGARET (MAGGIE) 1860 census says b N.Y. æ 19.

EMILY 1860 census says b Ohio æ 17.

MARION 1860 census says æ 15.

DELLA b 1847 Perrysburg, O. d 3 Nov. 1934 Toledo m Frank Howard d 16 June 1929 Toledo.

WILLIAM M. æ 11 in 1860 census.

CHARLES BENNETT b 19 Feb. 1851 d 7 Mar. 1852 bur Forest cem, Toledo.

FREDERICK WHITTELSEY d 1 Mar. 1852 bur Forest cem, Toledo.

603 CHARLES TAYLOR WOODRUFF (Simeon 282)

b 25 Dec. 1814 Watertown, N.Y. d 30 Nov. 1894 Watertown m(1) Mary Ann Clark d 16 Dec. 1888 dau John and Abigail (Paul) Clark; (2) Mary Clark. He was a carpenter and brick manufacturer.

Children:

1006 JOHN CLARK b 22 Jan. 1852.

ADA F. b 1853 d 6 Oct. 1877 bur Brookside cem, Watertown.

ROSE E. b 1855 d 13 Aug. 1930 Joliet, Ill. m 11 Oct. 1880 Daniel C. Henderson of Joliet.

ALBA M. b 1857 m(1) William Andrus; (2) Edwin Irwin of Chicago, Ill.

1007 CHARLES E. b 9 Oct. 1859.

604 ORLIN S. WOODRUFF (Benjamin 283)

b 30 Dec. 1805 Watertown, N.Y. d 10 Dec. 1872 Pamela, N.Y. m 1832 Julia Hale of Rutland, N.Y. d 28 Aug. 1878 æ 69; both bur Brookside cem, Watertown.

Child:

1008 FRANCES JULIA b 30 Aug. 1843.

605 CLARK S. WOODRUFF (Benjamin 283)

b 14 Jan. 1814 Watertown, N.Y. d 18 Aug. 1880 Watertown m 1 May 1848 Julia Drummond of Black River, N.Y. b 28 Dec. 1828 d 25 Apr. 1909; both bur Brookside cem, Watertown.

Children (b Watertown):

1009 BENJAMIN BERNARD b 21 Mar. 1850.

ELLEN ELIZABETH b 13 June 1852 d 29 Oct. 1935 Watertown m 11 July 1872 Watertown Wilbur

F. Chidester d 16 Feb. 1900 Watertown s David Chidester of Syracuse, N.Y.; both bur Brookside cem, Watertown. Child -CHIDESTER: NELLIE MAUD b 6 June 1873 Watertown d 14 Sep. 1925 Jefferson, Wis. bur Jefferson m 4 Dec. 1905 Charles W. Owens of Milwaukee, Wis.

JULIA DOLLY b 18 Oct. 1857 m 22 Dec. 1875 Edward Sylvanus Pool of Rutland, N.Y. b 9 May 1855. Res 1929 Watertown.

CARRIE WISWELL b 15 Apr. 1861 d 20 Nov. 1898 Watertown m 19 Jan. 1887 Silas W. Scofield of Camden, N.Y.

606 GEORGE WOODRUFF (Frederick 284)

b 7 Dec. 1812 Watertown, N.Y. d 26 Oct. 1882 Joliet, Ill. m 9 May 1838 Watertown Dorothy Smith b 1812 Rutland, N.Y. d 23 Sep. 1888 Joliet; both bur Oakwood cem, Joliet.

Children:

MARION CORNELIA b May 1839 d 18 Jan. 1876.

1010 FREDERICK WILLIAM b 1841.

MARY ELIZABETH.

MARY CLARINDA b 1846 d 1917 Joliet m J. Frederick Wilcox b 1844 d 1916 bur Oakwood cem, Joliet.

607 GILBERT WOODRUFF (Frederick 284)

b 20 Nov. 1817 Watertown, N.Y. d 2 Oct. 1903 Rockford, Ill. m(1) 6 Apr. 1842 Nancy Fay b 28 Dec. 1817 d 11 Aug. 1877 Rockford dau Henry and Almira (Sikes) Fay; (2) 1879 Mrs. Augusta (Selden) Todd. He and first w bur Rockford.

He gave up teaching school to go west, returning to Watertown 1839 and entering the real estate business. With his bro Walter N. Woodruff he built many buildings and homes in Watertown, including the Washington Block (1855) and the brick house on the grounds of the "Henry Keep Home", Woodruff Street being taken from these grounds. Rem 1857 to Dubuque, Ia., 1858 to Rockford, Ill., where he was actively engaged in real estate.

Children:

SARAH EATON b 15 Jan. 1843 Watertown d 19 Feb. 1905 Rockford, Ill. m 7 Dec. 1865 Marcus Parmelee.

VOLNEY D. b 7 Sep. 1844 Watertown d June 1917 Rockford m 13 Feb. 1868 Martha J. Fraley b 1836 d Jan. 1929 Rockford. Child: ELEANOR FRALEY b 6 Dec. 1868 d Nov. 1937 Rockford, unm.

HELEN A. b 2 Sep. 1846 d 1854 bur Brookside cem, Watertown.

GEORGE b 25 Aug. 1856 d y bur Watertown.

EMMA F. b 25 Aug. 1856 (twin) d June 1935 Rockford m(1) 28 Dec. 1874 Charles Keith d 1877; (2) 31 Dec. 1899 Duncan H. Ferguson.

WILLIAM F. b 21 Mar. 1858 m 24 Dec. 1878 Elizabeth Cotton. Res 1934 Rockford; no issue.

ALICE C. b 2 Dec. 1860 d 11 Apr. 1903 m 10 Oct. 1880 Ralph Emerson; no issue.

608 WALTER N. WOODRUFF (Frederick 284)

b 10 Aug. 1820 Watertown, N.Y. d 10 Apr. 1876 Chicago, Ill. bur Brookside cem, Watertown m(1) 20 Oct. 1845 Utica, N.Y. Emily R. Follan b 16 June 1824 d 8 Aug. 1863 Utica; (2) Susanna -.

Children:

EMILY H. b 13 Mar. 1855 d 9 Aug. 1855.

GEORGE W. b 28 Aug. 1858 d 12 Aug. 1859.

CHARLES W. Res 1876 Chicago, Ill.

CLARA Res 1876 Chicago.

609 JACKSON FREDERICK WOODRUFF (Frederick 284)

b 4 Oct. 1828 Watertown, N.Y. d 24 Apr. 1875 Chicago, Ill. m(1) Caroline Baker b 29 Dec. 1829 Watertown d 24 Nov. 1865 Chicago; (2) Persis L. Cook b 16 Dec. 1836 Preston, Conn. d 7 Nov. 1898 Preston dau Nathan and Lucy (Avery) Cook. He and first wife bur Watertown.

Children:

CARRIE E. b 25 June 1853 d 1941 m 27 Jan. 1876 George C. Ball b 1847 d 1932; both bur Brookside cem, Watertown.

GEORGE W. b 29 Nov. 1859 d 2 Nov. 1931 m 3 May 1896 Annie Elizabeth Kittlesen b 1870 d 1960; both bur Brookside cem, Watertown.

1011 ALBERT COOK b 29 Nov. 1870.

610 MERRITT WOODRUFF (Chauncey 286)

b ca 1816 d before 1887 m 20 Dec. 1843 Litchfield, Conn. Delia A. Perkins d 23 Nov. 1885 æ 60 yrs 10 mo 19 days (Camden, N.Y. vital rec) dau Harvey Perkins.

Children:

THEODORE M. b 11 Nov. 1844 Litchfield (pens rec) d 27 June 1910 Camden, N.Y. m 3 Sep. 1867 West Camden (now Westdale), N.Y. Rozilla Houghton d 10 May 1926 æ 81 prob dau E. D. and Polly (Duck) Houghton; both bur Camden.

He served in the Civil War as pvt in Co. L, 15th N.Y. Engrs. and Capt. Pond's Co. in 189th N.Y. Inf. (Pens cert #708525).

1012 DWIGHT A. b 29 Sep. 1857.

GEORGE S. b 14 Nov. 1860 Litchfield d 26 Feb. 1932 Plymouth, Conn., unm.

611 LUCIUS P. WOODRUFF (Chauncey 286)

b 1818 d 9 Apr. 1901 Waterbury, Conn. m 28 Feb. 1844 Litchfield, Conn. Maria L. Webster b 1820 d 26 Sep. 1884 Waterbury dau Benjamin and Rachel (Baldwin) Webster; both bur Riverside cem, Waterbury.

Children:

CHARLES B. b 27 Aug. 1845 Litchfield d 11 Nov. 1912 Waterbury m Josephine G. Shaw b 20 Nov. 1848 d 7 July 1918 Waterbury dau Daniel and Sarah Shaw of Allegany, N.Y.; both bur Riverside cem, Waterbury. Children: LUCIUS B. b 14 Feb. 1875 New Haven, Conn. d 12 Dec. 1880 Waterbury; a child b 19 Apr. 1876 New Haven.

WILLIAM L. b 23 May 1851 West Morris, Conn. d 8 Sep. 1923 Waterbury bur Riverside cem, Waterbury m 9 July 1895 Mary Ellen White b 20 Oct. 1853 Morrisville, Pa. d 29 Feb. 1932 dau Richard and Sarah (Henry) White.

MARIA R. b ca 1853; unm 1904.

612 JAMES HARVEY WOODRUFF (Leman 288)

b 21 Apr. 1811 d 1864 Canandaigua, N.Y. m Mary A. Rober b 1832 d 1913 bur West Avenue cem, Canandaigua.

Children:

JENNIE L. b 1853.

SILAS HARVEY b 27 Sep. 1854 Canandaigua m Ida Link d ca 1908. Children: HARVEY b 10 Dec. 1890; res 1937 Canandaigua unm; ROY b 27 Nov. 1891 m Gladys Lincoln and had s WILLIAM ROY.

ALICE G. b ca 1860 m 11 Jan. 1880 Isaac E. Sherman s Austin and Charity (Mallett) Sherman; rem to Kansas.

613 JACOB WOODRUFF (Solomon 289)

b 17 Oct. 1813 Litchfield, Conn. d 12 Sep. 1893 Ripon, Wisc. m 4 Aug. 1840 Great Bend, Pa. Penila E. Wilson b 23 Nov. 1813 Great Bend d 19 Mar. 1882 Ripon; both bur Woodlawn cem, Ripon.

After spending 3½ years whaling, he went in 1838 to Great Bend, Pa. and 1844 to Green Bay, Wisc. In 1845 rem to Ripon, where he continued to be a blacksmith. After 1856 was a nurseryman, held many public offices. He was a Spiritualist.

Children:

FRANK d 1 Mar. 1849 æ 2 bur Ripon.

WALTER EDWARD d 12 Aug. 1851 æ 14 mo bur Ripon.

CHARLOTTE d 28 July 1851 æ 1 yr (sic) bur Ripon.

ENSIGN d 3 Apr. 1946 æ 91 yrs 1 mo 10 days Los Angeles, Calif. bur Forest Lawn cem, Los Angeles m Mary B. - d 16 Mar. 1930 Los Angeles æ 74 yrs 11 mo 1 day. No issue.

614 GEORGE CATLIN WOODRUFF (Morris 290)

b 1 Dec. 1805 Litchfield, Conn. d 21 Nov. 1885 Litchfield bur East Burying Ground, Litchfield m 28 Sep. 1829 Henrietta Sophronia Seymour b 25 Oct. 1806 d 22 June 1892 dau Ozias and Selima (Storrs) Seymour.

Grad Yale B.A. 1825, admitted to the bar 1827 after studing law under Judge Gould in Litchfield. Was postmaster, judge of probate, colonel in the militia, state representative, and represented the 4th Congressional Dist. of Conn. in 37th Congress.

Children (b Litchfield):

HENRIETTA SELIMA b 11 Apr. 1831 d 30 July 1834 Litchfield.

1013 GEORGE MORRIS b 3 Mar. 1836.

615 LEWIS BARTHOLOMEW (Morris 290)

b 19 June 1809 Litchfield, Conn. d 10 Sep. 1875 Litchfield m 4 Nov. 1835 prob Newark, N.J. Harriette Burnet Hornblower d 5 Apr. 1868 dau Chief Justice Joseph C. Hornblower of Newark.

Grad Yale B.A. 1830, studied law under Judge Gould at Litchfield Law School, admitted to the bar Apr. 1832. Practised in New York City until appointed 1849 judge of the city Court of Common Pleas, ca 1855 judge of the city Superior Court. He resumed private practise in 1862, but in Jan. 1868 was made judge of the N.Y. State Court of Appeals. Appointed Dec. 1869 to be judge of the United States Circuit Court for the 2d Judicial District, which included N.Y., Conn. and Vt., which continued till his death. Hon. LLD degree given him by Columbia in 1860.

Children (b Litchfield):

1014 CHARLES HORNBLOWER b 1 Oct. 1836.

1015 MORRIS b 30 July 1838.

MARY BURNET b 27 June 1842 m 21 Feb. 1871 Cortland G. Babcock d 1 Apr. 1896.

616 REUBEN MORRIS WOODRUFF, Dr. (Morris 290)

b 8 May 1811 Litchfield, Conn. d 29 Apr. 1849 Litchfield m 13 Oct. 1842 Eliza Reeve Thompson b 13 Jan. 1821 d 7 Oct. 1895. (She m(2) George D. Wadhams.) Dr. Woodruff was a member of the Conn. Medical Society.

Children:

HARRIET L. b 6 Aug. 1843 d 17 Oct. 1889 m 23 June 1880 E. Barstow Kellogg.

HENRIETTA b 1 July 1846 d 25 Nov. 1862 bur East Burying Ground, Litchfield.

617 JAMES CATLIN WOODRUFF (James 291)

b 27 Aug. 1815 Litchfield, Conn. d 21 July 1899 Elizabeth, N.J. m 20 Aug. 1839 Hartford, Conn. Elizabeth Otis Langdon b 11 Feb. 1818 d 14 Mar. 1865 Elizabeth, N.J. dau Reuben and Patience (Gilbert) Langdon; both bur Spring Grove cem, Hartford.

Children:

ELLEN FRANCES b 23 Sep. 1840 m William VanPelt.

ELIZABETH LANGDON b 10 June 1843 Hartford m 3 June 1868 James C. Kellogg.

ALICE LUCRETIA b 4 June 1848 Brooklyn, N. Y. d 25 Dec. 1900 Chicago, Ill. Bur Hartford.

ISABELLE HART b 4 July 1851 Brooklyn d 24 Nov. 1875 Brooklyn m 5 Nov. 1873 George D. Baremore.

CAROLINE AUGUSTA b 26 Feb. 1858 New York, N.Y. m 31 Oct. 1883 George D. Baremore as his 2d w.

BERTHA PATIENCE b 13 Mar. 1861 Elizabeth, N.J. m 11 Feb. 1885 Theodore K. Pembroke.

618 MARY OCTAVIA WOODRUFF (Clark 292)

b 2 Oct. 1818 St. Francisville, La. d 30 Nov. 1889 New Orleans, La. m 10 May 1838 New Orleans Lorenzo Augustus Besancon b 1 July 1812 Cooperstown, N.Y. d 21 Jan. 1853 New Orleans s Pierre and Elizabeth (Hayes) Besancon; both bur Girod cem, New Orleans.

They res New Orleans with Clark Woodruff after his wife's death. Besancon was a newspaper editor, and served in the Mexican War. He joined the 1849 Gold Rush, but returned 1852, was elected to the legislature 1853, but died before he could take his seat. Children - BESANCON:

1016 LEOLINE FRANCESCA b 21 June 1839.

1017 JULIA b 20 Mar. 1841.

OCTAVE AUGUSTA b 8 Jan. 1843 New Orleans d 27 June 1905 Quincy, Ill., unm.

1018 CLARK WOODRUFF b 22 Feb. 1848.

618A DAVID WOODRUFF (John 293)

b ca 1810 N.Y. m Mary - b ca 1810 N.Y. He res Berlin, Mich. as early as 1839 and as late as 1880; also res Montcalm Co., Mich.

Children:

1018A ALONZO E. b 21 Mar. 1839.

LAURA M. b ca 1842.

HENRY SEYMOUR b ca 1846.

ELIZABETH C. b 1849.

619 ERASTUS WOODRUFF (John 293)

b 20 Jan. 1820 d 1902 Farmington twp, Oakland Co., Mich. m 22 Oct. 1843 West Bloomfield, Mich. Malinda Bullock b 10 Jan. 1908 Farmington twp, Oakland Co., Mich. dau Amos and Sallie (Allen) Bullock. Res 1891 Novi twp, Oakland Co., Mich. and were members of

the Baptist ch.

Children :

HENRY C. b 1843 d 23 Aug. 1864 Andersonville Prison bur Farmington twp, Oakland Co., Mich. Served in Co. C, 1st Mich. Cav.

GEORGE O. b 18 July 1845 Orange twp, Ionia Co., Mich. d 18 Nov. 1930 Aberdeen, Wash. m 8 Oct. 1872 Milbrook, Mich. Maria Holcomb. Had 1 child. Enl Grand Rapids, Mich. in Co. E, 10th Mich. Cav. for service in the Civil War. Rem 1872 to Montcalm, Mich. and 1888 to Washington.

JOHN A. m Elizabeth Segur. Res 1891 Kans.

JANE A. m Hugh Porter.

LESTER m Sarah Taylor. Child: HAROLD d 21 Apr. 1880 æ 1 yr Novi twp, Oakland Co., Mich

ELIZABETH m Jewett Randall. Res Farmington twp, Oakland Co., Mich.

SCOTT M. b 1862 d 23 Dec. 1884 bur Farmington twp.

620

FRANKLIN WOODRUFF (Birdsey 294)

b 4 (13?) May 1828 N.Y. d 4 Oct. 1863 bur Morgan cem, Cambria twp, Hillsdale Co., Mich. m Eliza Jane Bennett b 2 Apr. 1829 N.Y. d 11 Mar. 1917 Jefferson, Mich. bur Maple Grove or Blount cem, Jefferson, Mich. dau William and Eunice Bennett. In some recs he is called JACOB FRANKLIN WOODRUFF.

Children:

CLARA b ca 1851 N.Y. m Silas Hammond.

FRANK H. b 4 Mar. 1854.

HELEN EUNICE b ca 1856 Clarkson, N.Y. m Silas Hammond (above) as his 2d w. Children - HAMMOND: BELLE m Theodore. Shephard and res 1948 Hillsdale, Mich.; and CHARLES res 1948 VanWert, Ohio.

CHARLES E. b 15 Apr. 1859 Jefferson, Mich. d 27 Aug. 1929 Jefferson, unm.

621

JAMES BYRON WOODRUFF (Birdsey 294)

b 2 Mar. 1830 (per Bible of Birdsey Woodruff) d 3 Nov. 1905 San Jose, Calif. bur Oak Hill cem m(1) Mary E. Farwell b ca 1833 d 22 Oct. 1855 Medina twp, Lenawee Co., Mich.; (2) 9 Nov. 1865 Hudson, Mich. Ann(a) Eliza Snow d 14 June 1916 Thompson, N.D. She res late 1905 Santa Cruz, Calif. No issue by 1st wife.

He served as pvt in Co. B, 189th Ohio Vol. Inf (pens cert #718138). Res early in Medina twp, Lenawee Co., Mich., later Thompson, Grand Forks Co., N.D.

Child (by 2d w):

FRED HARRISON b 16 Sep. 1868 Henry Co., Ill.

622

NELSON POMERY WOODRUFF (Birdsey 294)

b 6(7?) Dec. 1838 Clarkson, Monroe Co., N. Y. d 3 Nov. 1909 Allegan, Mich. m 29(12?) Nov. 1866 Jefferson, Mich. Frances Sweet b 7 Dec. 1844 Waterloo, N.Y. d 24 Apr. 1915; both bur Allegan.

Rem to Mich. 1860 and enl in Co. F, 18th Mich. Inf, disch as cpl 1865. On his return from the war, he worked 3 yrs on his father's farm, rem 1869 to Allegan and bought a farm where he res 9 years, selling it to rem to Bloomingdale twp, Van Buren Co., Mich. for 1 year, then to 50 acres of raw land in Pine Grove, Mich.

Children:

LENA b 30 Sep. 1867 d 29 Oct. 1876.

1019 LESTER b 12 Nov. 1868.
SEYMOUR E. b 15 Mar. 1880 d 15 July 1881.
BESSIE MAY b 15 May 1882 Hillsdale, Mich. m 23 July 1904 St. Joseph, Mich. Bert Smith
Clair. Res Omaha, Nebr. until rem 1922 to Glendale, Calif.

623 HENRY GUY WOODRUFF (Steptoe 296)
b 24 Oct. 1836 Almond, N.Y. d 4 Apr. 1908 Livonia, N.Y. m 19 Feb. 1868 Jane Karr b
24 Oct. 1839 Almond d 12 Sep. 1925 Livonia; both bur Livonia.
Children (b West Rush, N.Y.):

1020 WILLIAM BURT b 18 Nov. 1873.

1021 JESSIE L. b 22 May 1875.

624 OLIVER WOODRUFF (Steptoe 296)
b 29 Apr. 1838 Almond, N.Y. d 27 Aug. 1906 Avon, N.Y. m 14 Mar. 1866 Henrietta, N.Y.
Ellen McClellan b 20 Mar. 1846 Ireland.
Children:
FREDERICK LESTER b 9 Jan. 1867 Rush, N.Y. d 21 Feb. 1938 m 2 Jan. 1893 Dora B. Hart.
Res Avon, N.Y. Child: MAUDE A. b 6 June 1894 d 17 Dec. 1929 m Leslie Rathbun.
FRANK OLIVER b 14 June 1869 Rush d 8 May 1892 Avon, unkm.

1022 HOMER DELEVIN b 21 May 1871.

1023 MILES ALLEN b 27 Sep. 1873.

1024 BYRON STEPTOE b 19 Aug. 1878.
LILLIAN E. b 28 July 1883 Elba, N.Y. m 24 Feb. 1906 Avon, N.Y. William (George?)
Walliss; res 1948 Oakfield, N.Y.

625 FREDERICK FITCH WOODRUFF (Steptoe 296)
b 27 Apr. 1846 d 20 June 1905 Rochester, N.Y. m 19 Oct. 1881 Conesus, N.Y. Velma Ann
Chapin dau Orville and Lucia Marina (Woodruff) Chapin. (Lucia Marina Woodruff is N^o
633.)
Child:

1025 HOWARD FITCH b 24 July 1884.

626 THEODORE FREELINGHUYSON WOODRUFF (Steptoe 296)
b 9 Sep. 1849 Almond, N.Y. m 5 July 1871 Caroline M. Rapp b 31 Jan. 1854 Charlotte,
N.Y.
Children:
LEWIS LYMAN b 1 Mar. 1874 LeRoy, N.Y. m (1) 30 Sep. 1896 Harriet Simons; (2) - .
Children: CHARLES GORDON res 1937 Syracuse, N.Y.; MARGARET.

1026 CHARLES DELBERT b 5 Aug. 1876.

1027 HARRY b 3 Dec. 1877.
CLEVELAND b 5 Feb. 1880 d 10 Jan. 1894. CLARIBELLE m R. W. Downman; res Rochester,
N.Y. No issue.

1028 FREDERICK JAMES b 18 Jan. 1886.
BESSIE b 28 Feb. 1889 Lakeville, N.Y. m 30 June 1915 Rochester Paul Barnes. Res Penn
Yan, N.Y.
HARMAN G. b 6 May 1891 d Lakeville, N.Y. unkm.

- 1029 WINFIELD b 24 Oct. 1894.
- 627 EDGAR SPRAGUE WOODRUFF (Steptoe 296)
b 9 Nov. 1857 Almond, N.Y. d 11 Jan. 1935 bur Livonia, N.Y. m 9 Mar. 1881 Sarah A. Stewart d 1 Feb. 1917. Employed 1915 by Eastman Kodak Co., Rochester, N.Y.
Children:
1030 ANNE MARGARET b 29 Dec. 1881.
JAMES STEWART b 12 Apr. 1887 m 9 Oct. 1915 Hazel Ruth Applegate.
1031 IDA ALTIE b 12 Apr. 1887 (twin).
1032 RAYMOND OLIVER.
CHARLES S. b 16 Sep. 1895 d 29 Sep. 1918 in France, bur France.
- 628 MYRON S. WOODRUFF (Austin 298)
b 24 Apr. 1814 Livonia, N.Y. d 1 Apr. 1896 Belfast, N.Y. bur Rushford, N.Y. m(1) 1839 Emeline A. Saunders b 1822 d 1884; poss (2) Mary - .
Children:
CHARLES AUSTIN, Dr. b 1840 d 7 Apr. 1872 m 28 Aug. 1866 Olean, N.Y. Eliza M. Charles; no issue. Served as surgeon in the Civil War in Co. I, 27th N.Y. Vols. Practised medicine Olean, N.Y.
MARY b 1842 d 31 Aug. 1876 m 12 Oct. 1871 Cuba, N.Y. Edward Elisha Keyes d 4 Jan. 1930 Seattle, Wash.
1033 AUGUSTA J. b 1844.
AMELIA S. b 1849 d 1924 Lakeport, Calif. m 1871 Cuba, N.Y. Fred Keyes b 1851 d 1935 Lakeport.
AMANDA E. d 21 Nov. 1877 Cuba, N.Y., unm.
- 1034 JASON MILLER b 13 Mar. 1859.
- 629 ORLANDO SMITH WOODRUFF (Austin 298)
b 16 Mar. 1818 Livonia, N.Y. d 4 June 1896 Scottsville, N.Y. bur Geneseo, N.Y. m 8 May 1840 Hornell, N.Y. Mary Jane Wood b 11 Oct. 1820 Bennington, Vt. d 23 May 1894 Lakeville, N.Y.
Children:
1035 HENRY ANDREW b 17 Feb. 1841.
1036 OSCAR CHARLES b 8 May 1843.
1037 HELEN EMOGENE b 18 Mar. 1845.
1038 MARY SUSAN b 15 Oct. 1854.
- 630 WAYNE J. WOODRUFF (Austin 298)
b 30 Mar. 1824 Livonia, N.Y. d 1896 Livonia m(1) 6 Dec. 1849 Calista Almira Chapin b 27 May 1829 Middleville, N.Y. d 1 Aug. 1855 Conesus, N.Y. dau Jonathan and Ann (Fellows) Chapin; (2) 16 Mar. 1856 Mary Sherwood d 1899.
Children:
HAMILTON b 14 May 1851 d 8 Nov. 1851.
- 1039 FRED F. b 14 May 1853.
1040 CHARLES PHILIP b 17 May 1855.
GERTRUDE ALICE b 13 Oct. 1865 Livonia m 26 Sep. 1888 Livonia Edward Cornelius Scott Brainard b 15 Oct. 1863 s Byson Strong and Philanda (Porter) Brainard. Res 1920

Payette, Idaho.

631 AUSTIN WOODRUFF (Austin 298)

b 10 May 1828 d 12 Aug. 1874 m(1) 21 Mar. 1860 Alice Boyles b 13 Oct. 1837 d 17 Mar. 1864; (2) 15 May 1866 Mary Salinger b 28 Apr. 1839 d 26 Sep. 1911.

Children:

WILLIAM b 14 July 1867 d 18 Jan. 1868.

ALICE b 17 Dec. 1870 d 18 Feb. 1939 m(1) 10 Oct. 1894 Lewis Smith b 14 Mar. 1873 and living 1948; (2) 20 Nov. 1907 Albert Thayer b 17 May 1866 d 17 Nov. 1924.

632 BUELL D. WOODRUFF (Austin 298)

b 14 July 1830 Livonia, N.Y. d 2 Jan. 1912 Livonia m(1) 15 June 1855 Hortensia V. Harding of Burns, N.Y. d 19 Jan. 1869 Livonia dau William Harding; (2) 26 Feb. 1873 Elizabeth A. Coe b 27 Sep. 1828 d 31 Mar. 1904 dau Lewis and Rhoda (Bacon) Coe. He grad Geneseo Wesleyan, and was the first schoolteacher in Livonia.

Children:

HERBERT SCOTT b 1856 m 18 Jan. 1879 Livonia Elizabeth Durkee b 1858; no issue. Rancher in Nebraska.

1041 EDWARD BUELL b 1859.

FRANK T. b 1861 d 1863.

1042 FRANK HARDING b 28 June 1865.

633 LUCIA MARINA WOODRUFF (Austin 298)

b 26 July 1834 d 1907 m 1859 Livonia, N.Y. Orville M. Chapin b 17 June 1834 d 1899.

Children - CHAPIN:

VELMA ANN b 28 Dec. 1861 d 4 Aug. 1945 m 19 Oct. 1881 Conesus, N.Y. Frederick Fitch Woodruff (N° 625).

VERNA AUGUSTA b 6 June 1870 d 1 Jan. 1950 Rochester, N.Y., unm.

634 SOLOMON G. WOODRUFF (Jeremiah 299)

b 5 Mar. 1825 Livonia, N.Y. d 12 Apr. 1910 m 8 Mar. 1890 Flora D. Basley dau Bradford Basley.

At one time he was in the cattle business in Michigan, but later returned to Livonia.

Child (adopted):

1043 WILLIAM MARION b 25 Aug. 1894.

635 GEORGE ANDREW WOODRUFF (Morris 300)

b 7 June 1840 Livonia, N.Y. d 4 May 1909 Bath, N.Y. m 5 Jan. 1870 Rush, N.Y. Alta Ann Woodruff dau Steptoe Woodruff (N° 296).

A farmer, he lived in Wheatland, West Rush, and later Caledonia, N.Y. Rem Feb. 1860 to Lyndon, Ill. Enl Sep. 1861 in 8th Ill. Cav, disch July 1865 St. Louis, Mo.

Children:

ALICE b 9 Oct. 1870 m 16 May 1891 Albert VanHeusen.

1044 GEORGE LESLIE b 29 Dec. 1871.

GRACE LILLIAN b 29 Dec. 1871 (twin) d 9 July 1872.

1045 EDWARD PAYSON b 21 Apr. 1875.

HARLAN JAMES (JAMES HARLAN) b 9 Mar. 1877 d 7 Jan. 1941 m 22 Jan. 1902 Lillian Shae

- of Geneseo, N.Y. She res 1948 Schenectady, N.Y. Child: GLADYS E. b 11 Aug. 1903.
RALPH b 11 Sep. 1881 m 12 June 1907 Bertha Shae. Res 1948 Schenectady, N.Y. Child:
DOROTHY b 28 Sep. 1912 m Robert Brogan and res Coleman, Mich. 1948.
- 636 WINFIELD WILLISTON WOODRUFF (Landon Jesse 301)
b 26 Feb. 1817 Livonia, N.Y. d Mar. 1884 (pens rec says 12 Nov. 1885) Kearney, Neb.
m 1 Jan. 1839 Genesee Co., N.Y. Selma Terry (Terry gen calls her Solemma) of Byron,
N.Y. b 17 Feb. 1819 Sweden, N.Y. d 26 Sep. 1897 dau William and Mary (Firman) Terry;
both bur Kearney.
He rem to Morrison, Ill. 1853. Served 3 years in Co. C, 8th Ill. Cav. during the Civil
War, his s William in the same unit. Rem 1875 to Kearney, Nebr.
Children (b Clarendon, Orleans Co., N.Y.):
1046 ORANGE (ORR) F. b 30 July 1840.
1047 WILLIAM MAITLAND b 28 July 1843.
1048 JOHN JAY b 5 Oct. 1850.
- 637 JOHN WELLINGTON WOODRUFF (Landon Jesse 301)
b 23 Mar. 1818 Stafford, N.Y. d 26 Mar, 1901 LeRoy, N.Y. m(1) 10 Sep. 1845 Julia C.
Howard d 1864 æ 40 LeRoy; (2) 23 Sep. 1868 Anne Elizabeth Taylor b 1830 d 1905; both
bur Machpelah cem, LeRoy. Quarryman. Served as 1st Lt. Co. D, 14th Vt. Inf (pens cert
#539, 059).
Children:
CAROLINE d 1863.
FRANK TAYLOR b 8 June 1872 LeRoy d 25 June 1958 New Haven, Conn. m 1 Sep, 1901 New
York, N.Y. Marion Kinsley b 3 Nov. 1872 Brooklen, N.Y. d 13 Oct. 1962 New Haven
dau Thomas and Ophelia (Blake) Kinsley; both bur LeRoy. No issue. He was a seedsman,
first with N. B. Kenney & Sons, later vice-pres. Associated Seed Growers, Inc. of
New Haven.
- 638 ORANGE C. WOODRUFF (Chauncey G. 302)
b ca 1824 N.Y. (census) m 27 Apr. 1859 Mrs. Helen M. Boardman b ca 1836. He was a
storekeeper in Sterling, Ill.
Children (per 1880 census, Sterling):
LENA E. æ 19.
LAURA (LURA ?) B. æ 14.
LOUISA WINNIFIELD æ 9.
- 639 JOSEPH CLEMENT WOODRUFF (Richard 304)
b 9 Dec. 1808 d 30 Nov. 1889 m Feb. 1831 Sarah Shaw b 1812 d 1888. Res Ontario, Canada.
Children:
GEORGE WELLINGTON b 31 Aug. 1832 d 10 Feb. 1895 m Rachel Close; no issue.
RICHARD HENRY b 3 Feb. 1834 d 29 Jan. 1836.
WILLIAM WALTER b 1 May 1836 d 23 Mar. 1907 m 5 Nov. 1862 Susan Backinstone d 1911.
Children (booth d y) : JESSE; GERTRUDE.
THEODORE WARREN b 6 Oct. 1840 m 23 May 1878 – Campbell; no issue.
SARAH DeVEAUX b 29 Dec. 1844 d 25 June 1875 m 18 Oct. 1871 Wm. McKay; no issue.
- 640 WILLIAM HENRY WOODRUFF (Richard 304)

b 3 Sep. 1814 d 7 Aug. 1897 m 1841 Mary D. Secord b 27 Dec. 1818 d 21 Dec. 1895 dau David and Polly (Page) Secord; both bur United ch cem, St. Davids, Ont.

Children:

MARGARET ELIZABETH b 5 Sep. 1842 m 24 Oct. 1865 Josiah Packard b 1833 d 1911.

1049 HENRY AUGUSTUS b 6 Oct. 1844.

RICHARD EDGAR b 11 Mar. 1847 m 11 Aug. 1875 Jane Sammons. Child: HELENA b 1877.

DAVID WILLIAM b 10 Jan. 1849 d 8 Sep. 1904 m 14 Dec. 1875 Josephine Woodruff dau James Counter Woodruff (N° 643) ; bur St. Davids.

ANNE HELENA b 28 Dec. 1850 St. Davids. Unm.

MARION CAROLINE b 23 May 1854 m 9 Oct. 1885 James Jones.

ELLA VICTORIA b 15 Sep. 1857 d 16 Mar. 1938 m Jan. 1886 Oliver S. Pew b 29 Mar. 1850 d 18 Apr. 1921; both bur St. Davids, Ont.

641 RICHARD NAPOLEON WOODRUFF (Richard 304)

b 1815 d 8 Aug. 1866 m 1838 Deborah Field b 1820 d 1900; all bur United ch cem, St. Davids, Ont.

Children:

GEORGE DUFFET b 24 May 1840 d 23 Nov. 1900. m Hannah Catherine Lowry b 17 Jan. 1851 d 16 May 1930; both bur St. Davids. No issue.

JOHN b 7 Feb. 1841.

RICHARD b 1 May 1843 m Georgiana Rogers. Children: MAUD b 1878 m Franklin Lowery; ETHEL b 1879 m – Thurston.

MARIA b 22 Nov. 1846 d 1906 m George Pelley. .

GILBERT b 11 Jan. 1849.

ANNE b 15 Feb. 1852 d 16 Oct. 1874.

SARAH b 4 Mar. 1857 m Wellington Kennedy.

WILLIAM b 2 Feb. 1859 d 1908 bur St. Davids.

1050 FRANCIS b 2 July 1862.

642 JOHN WOODRUFF (Richard 304)

b 1819 d 28 Mar. 1856 m Mary Collard d 27 Aug. 1856 æ 26 bur St. Davids, Ont.

Children:

MARGARET b 1852 m Bruce Kennedy.

1051 RICHARD b 1855.

643 JAMES COUNTER WOODRUFF (Richard 304)

b 2 Apr. 1826 d 29 Sep. 1866 m 1856 Eliza Thompson b 1833 d 1909; both bur United ch cem, St. Davids, Ont., where he operated a waterpower mill, now serving as an inn.

Children:

ANNE b 28 Dec. 1850 d 28 Aug. 1933 m(1) Stephen Bell; (2) Robert Robinson.

JOSEPHINE b 1851 d 1921 m 4 Dec. 1875 David William Woodruff s William Henry Woodruff (N° 640).

MART ALICE b 1852 d 1912 m 1876 Peter Hume.

ALBERT JAMES b 1854 d in Klondike goldrush.

URSEN HARVEY b 1856 m 1881 Edith Wadsworth. Children: ERNEST b 1885 d 1956; EDITH b 1889.

JULIA A. b 1860 d 1861.

EMMA A. b 1862 d 1947.

CAROLINE L. b 1865 d 1949.

1052 JAMES RICHARD b 18 June 1867.

644 SAMUEL WOODRUFF (Richard 304)

b 1829 d 29 May 1883(1889?) m Jane Cooper.

Children:

RICHARD M. b 1848.

JAMES b 1849 d 1852.

JOHN b 1849 d 1849.

SYLVESTER b 1856.

MARGARET b 1857.

EMMA R. b 1858 m 1879 Charles F. Peters.

645 WILLIAM EDWARD(S?) WOODRUFF (Henry Augustus 305)

b 10 Dec. 1824 d 12 Feb. 1899 m 27 May 1858 Caroline Ely b 1836 d 7 Mar. 1871 dau Elias Hubbard and Elizabeth (Nichols) Ely; both bur Victoria Lawn cem, St. Catherines, Ont.

Child:

EDWARD HAYNES b 4 Apr. 1859 d 16 Jan. 1933.

646 HENRY AUGUSTUS WOODRUFF, Dr. (Henry Augustus 305)

b 17 Jan. 1828 d 26 May 1864 m 4 Dec. 1859 Virginia Rachel Peters of Philadelphia, Pa. b 1 Jan. 1839 d 18 May 1912. He served as surgeon in the Union army in the Civil War, and was killed at the Battle of the Wilderness.

Children:

ROBERT b and d 1860.

HENRY AUGUSTUS b 11 Dec. 1861 m Katherine Nagel. Children: KATHERINE VIRGINIA b 16 Oct. 1885; HENRY b 26 Aug. 1894, res Philadelphia.

WILLIAM b 25 July 1864.

647 SAMUEL DeVEAUX WOODRUFF (William 306)

b 28 Mar. 1819 St. Davids, Ont. d 28 Oct. 1904 m 19 Dec. 1854 Jane Caroline Sanderson b 19 Aug. 1827 d 15 Feb. 1912 dau William Henry Sanderson.

A civil engineer, he was for many years supt. of the Welland Canal, and served as commissioner of the Board of Water Works for 24 years. Both bur St. Catherines.

Children (b St. Catherines, Ont.):

1053 ALFRED SANDERSON b 30 Dec. 1855.

HAMILTON KILLALY b 22 Dec. 1857 d 3 Nov. 1932 m 21 Nov. 1894 Julia Cleveland b 10 July 1870 d 19 July 1959; both bur Victoria Lawn cem, St. Catherines. Grad Upper Canada College and succeeded his father as commissioner of Water Works 1900. Child:

MARGARET JULIA b 28 Apr. 1896 m 25 Nov. 1919 Capt. Percy Carruthers Band, M.C., C. de G. b 27 Nov. 1892 d 17 May 1961 bur St. Catherines.

1054 WELLAND DeVEAUX b 30 Apr. 1861.

1055 THOMAS ADAMS b 4 June 1865.

648 JOSEPH AUGUSTTNE WOODRUFF (William 306)

b 20 July 1820 St. Davids, Ont. d 11 Aug. 1886 m Sep. 1850 Julia Claus. He was sheriff of Co. Lincoln, Ont.

Children:

AMY AUGUSTA b 19 Aug. 1851 m 13 Sep. 1876 Henry Miller.

MARGARET JULIA b 8 Mar. 1857 m William S. Marston.

649 RICHARD WOODRUFF (William 306)

b 28 Apr. 1822 St. Davids, Ont. d 11 Feb. 1887 St. Catherines, Ont. m 26 Apr. 1854 Cornelia McCrum b 10 July 1827 d 27 Mar. 1889; both bur Victoria Lawn cem, St. Catherines.

Children:

ARTHUR McCRUM b 1855 d 1857.

1056 JOSEPH AUGUSTUS b 4 Sep. 1856.

MARIETTA b 24 Mar. 1858 d 25 Feb. 1905 m Frederick Self.

IDA b 6 May 1860 d 27 July 1939 bur Victoria Lawn cem, St. Catherines.

ALBERT b 4 Dec. 1861 d 23 Apr. 1922 bur Victoria Lawn cem.

HELEN ATKINSON b 4 Aug. 1866 d 28 Nov. 1924 m 5 Feb. 1891 George A. Hamilton b 1 Sep. 1866 d 27 Apr. 1953; both bur St. Catherines.

650 HENRY COUNTER WOODRUFF (William 306)

b 12 Jan. 1833 d 16 Aug. 1916 m 12 Mar. 1865 Williamsville, N.Y. Emma Eloise Osgood b 22 Sep. 1833 d 31 Oct. 1928 dau David Ross and Sarah (Empey) Osgood. In 1859 he held a commission as ensign in 1st Bn. Lincoln Co. (Ont.) Militia. He was a capable horticulturist and developed the Woodruff red grape and Gage plum. He consistently won awards for having the best farms in Co. Lincoln, Ont. Later he bred Short Horn cattle. He also operated a large general store, and was a pillar of the Presbyterian church.

Children:

HENRY HOWARD b 7 Apr. 1866 d 14 Mar. 1868.

1057 WILLIAM EMMASON (EMERSON) b 8 May 1870.

EMMA ELOISE b 4 Feb. 1872 d 2 Apr. 1944 m 28 June 1896 Henry D. Symmes.

1058 HUGH MALCOLM b 4 Feb. 1876.

651 CULLEN WOODRUFF (Andrew Norton 307)

b 20 May 1809 West Windsor, Vt. d 22 Feb. 1891 West Windsor m 15 Nov. 1836 Adeline Sargent b 19 Jan. 1810 Hartland, Conn. d 14 Apr. 1878 West Windsor dau Elijah Sargent.

Children (b West Windsor):

1059 COLLAMER b 21 Aug. 1837.

GEORGE CULLEN b 1 Nov. 1839 d 17 Oct. 1865 bur Sheddsville cem, West Windsor pron m Sarah Ann Gree.

ALVIN b 9 Oct. 1841 d 1 Sep. 1864 Frederick, Md. serving in Union Army.

DAVID ALBERT b 5 Nov. 1846 d 15 Jan. 1878 West Windsor.

GALEN b 18 Apr. 1849. Druggist 1878 Boston.

652 HARRISON WOODRUFF (Andrew Norton 307)

b 6 Dec. 1819 West Windsor, Vt. d 3 Sep. 1864 West Windsor m 9 May 1843 Gennet Winn
b 27 Nov. 1822 West Windsor d 24 Apr. 1900 Springfield, Mass. dau Otis and Rebecca
Winn.

Children (b West Windsor):

1060 ANDREW NORTON b 27 Jan. 1844.

1061 CHARLES E. b 22 Mar. 1847.

ADA J. b 1852 m 18 Mar. 1875 Rutland, Vt. Horatio G. Hawkins.

HENRY C. b 1857 m(1) Rutland, Vt. Jessie E. Allen; (2) 23 Nov. 1878 Rutland Carrie
M. Smith. No issue. He was a grocer in Rutland.

1062 FRANK C. b 13 Apr. 1858.

JEANNETTE MARY b 16 Feb. 1861 m 22 Oct. 1890 Eugene W. Eastman.

653 WILLIAM E. WOODRUFF (Bela 308)

b ca 1829 St.Albans, Vt. (per census 1860) m Waity Howard b ca 1822 St.Albans. The
family was included in the 1860 census of Swanton, Vt., but not in 1870. The first
3 children below are per that census, the last 4 per Swanton vital records.

Children:

FRANCIS b ca 1853.

FREDERICK b ca 1855.

CHARLES b ca 1859.

JANE b prob 1860 (æ 5 mo at census).

HATTIE MARIA b 10 June 1860 Swanton.

A dau b 10 Apr. 1862 Swanton.

ROBERT S. b 30 Jan. 1865.

OMER b 28 Mar. 1867 Swanton.

654 GEORGE H. WOODRUFF (Chauncey 309)

b 18 July 1795 d 2 June 1869 Peru, Ohio m (1) 1 Feb. 1818 Hannah Burghardt b 26 Sep.
1798 d 26 Sep. 1836; (2) 5 Nov. 1845 Mrs. Betsey (Kennedy) Hoskins b 15 Apr. 1799
d 1 June 1858 Norwich, Ohio wid John D. Hoskins. Bur Peru, Ohio.

His mother having died when he was very young he was brought up by his Woodruff
grandparents. Ca 1830 the family rem from Vt. to Saratoga Co., N.Y. In 1814 he enl
and served one term in the N.Y. Militia, taking part in the Battle of Plattsburg.
He rem 1816 to Huron Co., Ohio, and helped build the first log house in Norwich twp.
Member of the Methodist church.

Children:

EUNICE b 26 Jan. 1819 d 1860 m 4 July 1846 Oliver Drake.

1063 CHAUNCEY b 20 Feb. 1820.

JANE b 7 Oct. 1821 d 23 Aug. 1877 m 9 Oct. 1851 Alpheus Phelps.

CAROLINE b 16 Aug. 1823 d Sep. 1837.

HARRY b 1 Mar. 1825 d 1846 in 3d Ohio Rgt serving in the Mexican War.

GEORGE b 22 June 1829 d 19 Apr. 1848.

LEONARD G. b 22 Mar. 1831. Prob went west.

HANNAH (SAMANTHA) b 23 Aug. 1836 m 30 Sep. 1858 William B. Moody.

654A RUSSELL R. WOODRUFF (Russell 313)

d before 1870 m Marilia Bell b ca 1834 N.Y. He was justice of the peace 1957 in Freemont two, Lapeer Co., Mich. The 1870 census of Reese, Mich. lists Marilla Woodruff, living in the household of Daniel M. Woodruff. The children given below were listed in the 1870 census. The 1880 census of Reese includes none of these people.

Children:

SERENA b 1862 Mich. d 27 Aug. 1881 Branch Co., Mich. æ 18 years.

1063A CYRUS RUSSELL b 1864.

654B WASHINGTON D. (GEORGE) WOODRUFF (Russell 313)

b ca 1827 bur 19 May 1899 Oak Ridge cem, Bay City, Mich. m 1 Feb. 1863 Saginaw, Mich. Rebecca L. Cody b ca 1847 Mich. Res 1880 (census) Vernon twp, Isabella Co., Mich. He changed his name to GEORGE.

Children:

LETTIE m Bay City - Barnett.

+1063B FRANCIS (FRANK) MARION b 27 Dec. 1867.

HERBERT b ca 1870 d 1 Sep. 1907 m Nellie May Shaw; no issue.

ROY d y Bay City.

654C DANIEL MEDAD WOODRUFF (Russell 313)

b Apr. 1832 (prob Huron Co.) Ohio d 14 Mar. 1905 m 29 Oct. 1865 Blumfield, Saginaw Co., Mich. Frederika (Rachel) Fenton b 1842 (ts) Canada d 6 Dec. 1912 æ 70 yrs 4 mo 23 days Bay City, Mich. dau Jesse and Affa (Laurence) Fenton; both bur Denmark cem, Reese, Mich.

Served as pvt in Co. E, 23d Mich. Inf. June 1865 he and his mother built and occupied the first house in Reese, and 1871 opened a grocery store opposite the hotel (per Tuscola County History).

Children (b Reese):

URSULA (SULA) b 14 July 1869 (ts says 1859) d 2 Dec. 1937, unm, bur Reese.

SARAH (SADIE) b 24 Apr. 1871 bur Tustin, Osceola Co., Mich. m Peter Dunn.

ELMER b 26 Feb. 1873 d 26 May 1934 bur Denmark cem, Reese, unm.

VIOLA b 21 Aug. 1875.

CLAYTON MEDED b 16 Jan. 1879 d 5 Nov. 1956 St. Cloud, Fla. bur St. Cloud m 1914 Rose Linder who res 1963 St. Cloud; no issue.

1064 WILLIAM b 24 Dec. 1883.

654E FRANCIS MARION WOODRUFF (Russell 313)

b Feb. 1837 d 5 Feb. 1912 æ 74 yrs 11 mo 15 days m 3 Feb. 1868 Madoc, Hastings Co., Ont. Rowena Squires b Huntingdon Co., Ont. d 20 Jan. 1913 æ 66 yrs 11 mo 5 days dau G. and H. Squires; both bur Forest Lawn cem, Saginaw, Mich.

Served as pvt in Co. D, 16th Mich. Inf. and Co. D, 5th U.S. Art., wounded Petersburg, Va. 18 June 1862. Pens cert #740,000. After the war res some years in Canada and Wyo. Terr., later emp by Pere Marquette RR.

Children:

IDA L. b ca 1870 m(1) 21 Sep. 1889 Charles E. Cornwell; (2) 12 July 1922 James S. Smart.

FRED M. b 3 Dec. 1880 East Saginaw, Mich. d 22 Sep. 1885.

LULU b 22 July 1886 d 16 Mar. 1887.

654F ALBERT O. WOODRUFF (Russell 313)

b 1840 d 16 June 1913 Saginaw, Mich. bur. Brady Hill cem, Saginaw m 13 Oct. 1868 (pens rec says 1869) East Saginaw Frances A. Goulding (Sag. vital rec, fam rec) b 15 Feb. 1846 Stockholm, N.Y. d 19 May 1925 poss Detroit.

In Civil War was cpl in Co.D, 5th US Art (or 16th Mich. Inf.?). In 1866 machinist res E. Saginaw, 1894 Saginaw. Son Albert a sailor.

Children (sequence doubtful):

ALICE m - McDermid; res 1925 Detroit.

HARRY A. m Minnie Vesterfelt. Child: JAMES B. d 20 Aug. 1910 Saginaw æ 3 mo 1 day.

GRACE E. b 29 Oct. 1878 d 10 Jan. 1881.

MABEL C. b 4 Sep. 1881 E. Saginaw m - McCarry; res 1925 Detroit.

ALBERT O. b 29 July 1884 d 19 July 1920 Saginaw.

655 ERASTUS WOODRUFF (Erastus Loomis 314)

b 9 June 1801 m Elvira Hart.

Child:

1065 ORSON P. b 13 July 1847.

656 JOHN WOODRUFF (Erastus Loomis 314)

b 8 Nov. 1812 d 29 Apr. 1898 New Haven, Conn. bur Seymour Union cem, Seymour, Conn. m 1842 Electa C. Hart b 1816 d 21 Oct. 1887 dau Samuel Fuller and Electa (Woodruff) Hart. (Electa Woodruff was dau Eldad Woodruff N° 186.)

Children:

1066 OSCAR LEANDER b 16 Nov. 1844.

ARABELLA b 1846 Bristol, Conn. m Rev. Andrew Sherman.

657 MOSES WOODRUFF (Francis 316)

b 1805 Avon, Conn. d 5 June 1879 Simsbury, Conn. m 4 Oct. (1824?) Farmington, Conn. Orphea Francis b 23 Oct. 1806 Berlin, Conn. d 22 Aug. 1832 Avon dau John and Sophronia (Lusk) Francis.

Children:

SOPHRONIA b 14 Nov. 1824 Avon d 19 July 1910 Canton, Conn. m 14 Aug. 1852 Hartford, Conn. Orestes Case b 15 May 1826 Canton d 3 Mar. 1899 s Everett and Lucy (Case) Case.

JANE ELIZABETH m 13 May 1851 Canton Amon Thompson of Avon.

658 ROYAL WOODRUFF (Francis 316)

b 18 Sep. 1823 Avon, Conn. d 20 May 1899 West Avon, Conn. m 18 Feb. 1849 Avon Jane L. Hurd b 26 Aug. 1832 West Avon d 7 Mar. 1909 Fitchville, Ohio dau Wilson Hurd.

Children:

ADA JANE b 20 Sep. 1851 West Avon m 8 Oct. 1871 James Edwin Chandler.

LAWRENCE b 1852 m 9 Feb. 1875 Avon Louisa Hackney of Glastonbury, Conn. Child: A dau

b 2 Nov. 1875.

IRVING WILSON b 1855 d 9 Apr. 1861.

CLARENCE d ca 1911 Ohio m -. Res 1911 Fitchville, Ohio.

659 ORRIN DYER WOODRUFF (Riverus 317)

b 9 Feb. 1821 Harwinton, Conn. d 31 Mar. 1899 Hartford, Conn. m 20 Feb. 1842 Mary Jane Crosby b 11 Feb. 1820 d 30 Dec. 1910 Hartford dau William and Rachel (Hubbard) Crosby; both bur Spring Grove cem, Hartford.

Children:

ELLEN MARIA b 9 Feb. 1843 Hartford m 4 Apr. 1866 Hartford Charles Richmond.

JAMES E. b 1845 d 22 Feb. 1893 Hartford m Isabelle Bishop b 30 Oct. 1854 d 2 July 1935 New London, Conn. dau Chester K. and Ellen (Holt) Bishop; both bur Spring Grove cem, Hartford. No issue.

EMMA F. b Sep. 1849 m Charles R. Hart.

660 LAUREN CLARK WOODRUFF (Sylvester 318)

b 3 May 1814 Cairo, N.T. d 1898 Buffalo, N.T. m(1) 8 Sep. 1836 Ann H. Allen of Toledo, Ohio d 1878 dau Capt. Samuel Allen; (2) Oct. 1841 Catherine H. Bradner of Dansville, N.Y. dau Lester Bradner. Res Buffalo.

Children:

By 1st w-

CONAN CLARK d 9 Nov. 1877 Buffalo. Lawyer.

By 2d w-

JOSEPHINE m 1863 Henry C. Winslow of Buffalo d 14 Dec. 1876.

661 MERRIT NEWELL WOODRUFF (Sheldon 320)

b 22 Feb. 1826 Candor, N.T. d 6 Dec. 1911 Southington, Conn. m 21 Oct. (10 Feb.?) 1856 New York, N.Y. Mary A. Smith b 13 Nov. 1837 Southington d 2 Nov. 1892 Southington dau Wyllys and Emily (Barnes) Smith; both bur Oak Hill cem, Southington. He was president of Atwater Mfg. Co., Southington.

Children:

EDNA LEVIA b 11 Sep. 1858 Southington d 23 Aug. 1934 Southington, unm.

ARTHUR S. b 1 Jan. 1867 d y.

662 JULIUS SYLVESTER WOODRUFF (Sheldon 320)

b 1 May 1828 Southington, Conn. d 1900 m 4 July 1852 Bridgeport, Conn. "Eliza Walters (Lines)" b 1832 Saratoga Co., N.Y. d 1927 Clay Corners, N.Y.; both bur Pine Plains cem, Clay Corners. Res 1855 Clay, N.Y.

Children:

1067 FREDERICK SYLVESTER b 23 June 1853.

HARRIET CHRISTINA b 21 May 1854 Clay m 14 Mar. 1868 Irving S. Phillips s Arthur Phillips. Res 1937 Pennelville, N.Y.

MARY ELIZA b 14 May 1856 Clay d in Oneida Community, Madison Co., N.Y. m 10 Nov. 1872 J. D. Gregg.

1068 FRANKLIN SHELDON b 16 Sep. 1863.

CARRIE LOIS b 31 Mar. 1865 d 30 July 1937 m - Rupracht.

- 663 JAMES C. WOODRUFF (Samuel Henry 322)
b 26 Feb. 1821 Southington, Conn. d 12 Jan. 1905 m(1) 10 May 1848 Mary Dalzell b 25 Aug. 1823 Philadelphia, Pa. d 4 Aug. 1879 Quincy, Ill. dau John Dalzell of Davenport, Ia.; (2) 3 Oct. 1882 Anne Huntington.
Children:
JAMES b 13 Jan. 1849 d 18 Sep. 1854.
JOHN DALZELL b 23 Feb. 1852 d 5 Sep. 1899.
JOEL ROOT b 3 Apr. 1855.
WILLIAM HENRY b 29 Aug. 1860 m 6 May 1915 Laura Henrietta Schanz b 4 Dec. 1879 Quincy, Ill. dau John and Sophie Schanz. Child: LAURA MARY b 4 Jan. 1920; res 1924 Quincy.
1069 CHARLES ATWATER b 22 Mar. 1862.
- 664 GEORGE WOODRUFF (Lyman 323)
b 4 May 1819 Southington, Conn. d 14 Nov. 1894 VanWert, Ohio bur Oaklawn cem, Van Wert m(1) 30 Apr. 1842 Mary Wilcox b 1822 d 5 Dec. 1854 bur Mesopotamia, Ohio; (2) 18 May 1855 Diana Hill b 14 Apr. 1821 d 31 Jan. 1904 VanWert bur Woodlawn cem.
Children:
1070 ELIZA b 27 Dec. 1843.
LYMAN b 14 Mar. 1845 d 29 June 1872 Van Wert.
1071 MARVIN GEORGE b 8 May 1847.
1072 WILLIAM b 16 July 1850.
MARY b 25 Oct. 1851 Mesopotamia d 9 June 1920 VanWert m 4 times; no issue.
1073 MINNIE b 2 Jan. 1858.
1074 HETTIE b 9 Sep. 1861.
- 665 OLIVER DWIGHT WOODRUFF (William 325)
b 23 Oct. 1833 Southington, Conn. d 31 Jan. 1914 New York, N.Y. bur Oak Hill cem, Southington m 1 Jan. 1851 Emogene Neal b 1840 New Hartford, Conn. dau Levi and Amanda (Sutliff) Neal.
Children (b Southington):
ANNA MARIA b 6 Jan. 1859.
BURTON ALBERT b 9 Sep. 1862 d 2 July 1894 Northampton, Mass.
CLAYTON LOUIS (LOUIS CLAYTON) b 17 Nov. 1872 d 25 Jan. 1940 New York, N.Y. bur Oak Hill cem, Southington.
- 666 WALTER WILLIAM WOODRUFF (William 325)
b 27 Dec. 1835 Southington, Conn. d 29 (ts says 30) Dec. 1898 Mt. Carmel, Conn. m 5 Jan. 1858 Angeline Hunter b 26 July 1838 d 8 Apr. 1916 dau Lowery and Harriet (Jones) Hunter.
Children (b Southington):
ROBERT ARTHUR b 10 Feb. 1859 d 26 Aug. 1859.
1075 ARTHUR EDSON b 15 June 1863.
HARRY P. b 29 Apr. 1867 d 17 Oct. 1933 New Haven, Conn. m Emma E. Hancock b 1867 d 15 Mar. 1942 New Haven bur Centerville cem, Hamden, Conn. No issue.
HELEN L. b 24 Dec. 1876. Res 1963 Hamden, unm.

- 667 JOHN ANSON LEWIS WOODRUFF (William 325)
b 31 Jan. 1849 Southington, Conn. m Lillie Stewart of Barkhamsted, Conn. b 1854.
Children (b New Hartford, Conn.):
LAURA S. b 16 Jan. 1875.
JAMES F. b 8 Apr. 1877 m Annie Kelley. Child: JAMES F. b 31 Aug. 1906 d 23 Oct. 1908.
- 668 ELMIRA WOODRUFF (Allen 326)
b 1817 Attica, N.Y. d 26 Oct. 1881 Green Bay, Wisc. m 10 Nov. 1835 Dyer Topliff d 27 Apr. 1877.
Children - TOPLIFF:
ALLIE b 27 Dec. 1837 m 19 Dec. 1865 Ammi D. Hawks b 21 Sep. 1834. Children -HAWKS:
LAURA b 17 Dec. 1867 d 31 Dec. 1947 m 3 Aug. 1893 William Stevenson and had dau
JANET STEVENSON b 4 June 1894 m 22 Dec. 1915 H. Randolph Wood; RUTH b 7 Jan. 1869;
DAISY b 3 Aug. 1870; ALLEN PAGE b 11 Nov. 1871 d 29 Aug. 1872; JAMES NELSON b 4
Mar. 1875 d 19 Dec. 1945.
ELLA T. b 5 Feb. 1853 d 19 Mar. 1930 m 11 Oct. 1877 Edwin Boaler b 21 Mar. 1849 d 16
Sep. 1908. Children - BOALER: FRANK TOPLIFF b 30 Dec. 1878 m 27 Sep. 1904 Ruby Tripp
and had dau EDITH JANE; FREDERICK WOODRUFF b 25 July 1880 d 23 May 1935 m Belle
Johnson; EDWIN d 22 Dec. 1933 unm; RICHARD ALLEN b 17 Nov. 1881 d 23 May 1935 unm;
ELLEN b 31 July 1890 m 14 Dec. 1939 Duncan M. Rowles; div.
FRANK D. m 29 Sep. 1881 Bertha Hoffman; no issue.
ALLEN d 29 Aug. 1872.
- 669 JAMES W. WOODRUFF (Allen 326)
b 22 Mar. 1819 Attica, N.Y. d 26 Dec. 1901 Oconomowoc, Wisc. m 27 May 1846 Milwaukee,
Wisc. Almira Henshaw Daugherty b 5 Oct. 1820 d 5 Apr. 1915 Oconomowoc.
He was in the lumber business, res 1860 Lisbon, Wisc. then Milwaukee, and later Avon
Park, Fla.
Children:
1076 HERBERT EUGENE b 27 Mar. 1847.
1077 FLORENCE ADELL b 2 May 1850.
1078 WALTER HAROLD b 31 July 1853.
- 670 ISAAC N. WOODRUFF (Allen 326)
b 7 Jan. 1824 Attica, N.Y. d 20 Mar. 1900 Green Bay, Wisc. m 27 Dec. 1848 Rosendale,
Wisc. Mary S. Ranger d 30 Dec. 1887 æ 61 yrs 4 mo 20 days; both bur Rosendale.
Children:
GRACE b 6 Oct. 1849 d 19 June 1932 m 1 Oct. 1884 Green Bay Dr. N. W. Squire.
HENRY b 3 May 1851 d 19 Nov. 1892.
EVA b 17 May 1853 d 20 Apr. 1862.
GEORGE b 22 Feb. 1857 d 21 Nov. 1886.
ELMER M. b 22 Feb. 1861 d Sep. 1919 Minneapolis, Minn. m Emma Radke; no issue.
1079 SAMUEL NEWTON b 5 Feb. 1863.
EDDIE G. b 21 Nov. 1867 d 7 June 1882. FREDERIKA (adopted) b 24 Aug. 1871 m C. H.
Brampton.

671 PHILAMON ADELBERT WOODRUFF (Allen 326)

b ca 1826 N.Y. bur Chicago, Ill. m(1) 20 Nov. 1850 Summit, Wisc. Editha F. Brainard
d 11 July 1863 æ 32; (2) Louise Drake. Res 1862-63 Milwaukee, Wisc.

Children:

1 By 1st w-
FRED d y.

By 2d w-
MAMIE m Walter Bliss.
FRANK Res Chicago, unm.

672 BEVERLY MONROE WOODRUFF (Allen 326)

b 24 Apr. 1831 Attica, N.Y. d 23 May 1900 Summit, Wis. m(1) 30 Oct. 1854 Summit Minerva
F. Quinn d 29 Dec. 1855 Summit dau John and Olive Quinn; (2) 28 Nov. 1866 Oconomowoc,
Wis. Mary A. Leaf b 25 Feb. 1845 Lincs, Eng. d 20 Jan. 1912; both bur LaBelle cem,
Oconomowoc. Served in Co. A, 1st Wis. Cav., and later in lumber business.

Children:

EDNA LEAF b 28 Feb. 1868 m 28 Dec. 1892 Edwin Hall Pierce of Auburn, N.Y.

MAY APHIA b 30 Aug. 1871. Res 1948 Oconomowoc, unm.

BEVERLY ROY b 13 Apr. 1874 m 2 Mar. 1912 Alice M. Lyke b 1879 d 14 Nov. 1940. He res
1948 Oconomowoc.

JESSIE d y.

NETTIE ELLICE b 21 Aug. 1879 d 18 Jan. 1949 Oconomowoc, unm.

HARLEY FERDINAND b 19 Jan. 1882 m 12 June 1912 Rebecca Willis dau A. W. and Mary
(Streeter) Willis; res 1957 Milwaukee, Wisc. Children: MARY b 28 Mar. 1913 Milwaukee
m Edgar C. Kundmann and res 1940 Milwaukee; ALICE MAY b 12 Apr. 1919 Milwaukee,
res there 1957, unm.

673 GILBERT M. WOODRUFF (Allen 326)

b 23 June 1835 Attica, N.Y. d 26 Dec. 1895 Parsons, Kan. m 1867 Milwaukee, Wisc. Sarah
Almantha Drake b 11 Mar. 1837 d 8 Nov. 1915 Parsons.

Child:

1080 GILBERT b 5 Sep. 1872.

674 NELSON PEREGRINE WOODRUFF (Urbane 330)

b 13 Feb. 1825 Southington, Conn. d ca 1913 m 14 Mar. 1855 Sarah T. Robbins dau Unni
and Sally (Dunham) Robbins.

Children (b Southington):

ALICE ROBBINS b 26 Nov. 1857 d 25 Dec. 1900 Chicago, Ill. m 2 June 1880 New Britain,
Conn. William B. Stone of Brooklyn, N.Y.

ARTHUR LOWREY d 4 Feb. 1911 m 4 Jan. 1908 Catherine - d 27 Nov. 1928 Los Angeles, Calif.
No issue.

675 ISAAC WOODRUFF (Isaac 332)

b 20 Aug. 1825 (fam rec says 1826) Southington, Conn. d 4 Sep. 1880 m Sara Seymour
b 26 Sep. 1827 d 15 Oct. 1872.

Children:

CAROLINE b 1847.

JULIA b 17 Feb. 1849 Hadley, Mass. d 28 July 1950 Northampton, Mass. bur Hadley m Henry G. Woodruff and had s FREDERICK L. who res 1950 Northampton.

SARA b 1851.

676 GEORGE WALDO WOODRUFF (George Wyllys 334)

b 21 Dec. 1824 Southington, Conn. d 4 Nov. 1911 Columbus, Ga. bur Linwood cem, Columbus m 23 Apr. 1850 Virginia Lindsay b 30 May 1829 Duplin Co., N.C. d 23 Jan. 1911 Atlanta, Ga. dau Sherwood and Elizabeth (Cooper) Lindsay.

He went to Virginia with his family when æ 8, thence to Macon, Ga. and later to Columbus. In 1848 he entered the clothing business as a member of the firm of Merry & Woodruff, in 1853 was conducting a saw-and planing-mill. In 1859 rem to Columbus and was a member of the firm of Browne, Woodruff & Clements. He organized the Empire Mills Co., grain millers, and during the Civil War operated it for the Confederate government. The end of the war found him with only \$10 in gold, but he resumed business with borrowed capital and was very successful, leaving a sizeable fortune when he died.

Children:

1081 HENRY LINDSAY b 21 May 1851.

GEORGE SHERWOOD b 5 Nov. 1852 d 22 Oct. 1869.

1082 VIRGINIA (JENNIE) LEE b 21 Feb. 1854.

1083 ANNIE BRIGHT b 27 Oct. 1855.

1084 ERNEST b 23 May 1863.

FRANCIS b 27 Jan. 1865 d 6 Oct. 1867.

677 CHARLES HENRY WOODRUFF (George Wyllys 334)

b 12 Feb. 1830 Southington, Conn. d 23 Mar. 1901 New Haven, Conn. bur Evergreen cem, New Haven m(1) 10 May 1852 New Haven Jane Louise Atwater b 1832 d 1860 dau George and Emeline (Dorman) Atwater; (2) 1862 Mary Davis of Brookfield, N.Y. b 23 Aug. 1834 d 24 Apr. 1912 bur Evergreen cem, New Haven.

Children (b New Haven):

1085 GEORGE SEARLES b 31 July 1853.

HARRIET VIRGINIA b 26 July 1855 m 11 Mar. 1874 New Haven George Oldershaw b England.

MARY ELMIRA b 6 Feb. 1866 d 6 June 1914 New Haven bur Evergreen cem m George E. Taylor.

A dau d 19 Nov. 1870.

WILEY d 1 Dec. 1871 æ 3 mo.

678 JAMES HENRY WOODRUFF (William Rodney 335)

b 1 Jan. 1836 Southington, Conn. d 29 May 1896 Norwich, Conn. m(1) before 1853 Rosetta Green b 16 Sep. 1838 England; (2) 24 Apr. 1866 Frances Marion Gorham b 17 Oct. 1845 Hinesburg, Vt. d 29 Nov. 1933 Norwich dau Lucius and Philomela (Searle) Gorham.

Children:

By 1st w-

FLORENCE M. b 27 July 1859 Southington d 1865.

A dau (adopted).

By 2d w-

- MARION AMELIA b 17 July 1867 d 3 May 1869.
- ANNIE BELLE b 20 Feb. 1871 d 5 Sep. 1932 m 7 Nov. 1888 Joseph Mackenzie.
- AGNES EMMA b 6 Dec. 1873 Norwich. Res Norwich 1934, unkm.
- 679 GIDEON W. WOODRUFF (Joel Heaton 336)
- b 9 Sep. 1835 Jerrey Mills, Lycoming Co., Pa. d 5 Mar. 1926 Thomaston, Conn. m Sylvia M. Hartsock b 1845 Covington, Pa. d 21 May 1927.
- Children:
- WALLACE B. b 4 June 1865 Liberty, Pa. m 19 Sep. 1894 Viola Mahaffey Ball. Child: HELEN m - Morgan.
- MARTHA b 31 Jan. 1868 Liberty, Pa. m Charles Williams of Thomaston, Conn. No issue.
- MARIE L. b 2 June 1871 Williamsport, Pa. m Herbert Upson of Watertown, Conn. No issue.
- HOWARD T. b 17 Dec. 1873 Lycoming Creek, Pa. m Julia Hartman. No issue.
- WILLIAM C. b 22 Feb. 1877 Lycoming Creek d 1923 Thomaston, Conn. m Gertrude Banchart. No issue.
- 680 WILLIAM WOODRUFF (Joel Heaton 336)
- b 26 June 1842 Havre de Grace, Md. d 12 Jan. 1899 Liberty, Pa. m Sarah J. Sheffer d 12 Mar. 1936 æ 89 Liberty bur Brick Ch cem, Liberty.
- Children:
- HATTIE unkm.
- CLARA m Daniel Hartsock.
- LAURA m Henry Forer.
- SARAH m J. Broin.
- 681 ELEAZER WOODRUFF (Alonzo 338)
- b 3 July 1819 Killingworth, Conn. d 3 Apr. 1906 Guilford, Conn. m 21 June 1848 Guilford Harriet A. Davis d 14 Dec. 1890 Guilford dau C. B. Davis. He operated the Guilford town mill for 23 years.
- Children:
- ELLEN b 5 Jan. 1850 d 1853.
- EDWIN CHRISTOPHER b 25 Jan. 1852 Guilford d 17 May 1886 Guilford m 15 July 1884 Charlotte Simes of Yonkers, N.Y. He grad Yale 1873, was town clerk and judge of probate for Guilford, and served also as chairman of the Board of Education there.
- 1086 RICHARD HENRY b 13 Aug. 1856.
- JOHN b 27 Jan. 1858 d 16 June 1862.
- LUCY b 20 Mar. 1862 m Frank Griswold. Res Brooklyn, N.Y. 1933.
- 682 ORVILLE WOODRUFF (Alonzo 338)
- b 1827 Killingworth, Conn. d 18 Nov. 1883 Killingworth m 12 Nov. 1856 Angeline E. Parmelee d 23 May 1880 æ 67 dau Abner and Clarissa (Davis) Parmelee.
- Child:
- ELBERT E. b 9 Mar. 1861 Killingworth m(1) -; (2) 31 Jan. 1915 West Haven, Conn. - Downes dau John and Gertrude (Hibbard) Downes.
- 683 LLOYD L. WOODRUFF (Joel 339)

b 19 Mar. 1819 d 4 Oct. 1904 Unadilla, N. Y. m(1) 7 Feb. 1843 Maria H. Foote b 16 May 1824 d 19 May 1853 dau Ichabod and Harty (Kinsley) Foote; (2) Sarah Amelia Gregory b 22 Nov. 1827 d 6 June 1897; all bur Unadilla.

Children:

CHARLES GREGORY d 1853 bur Unadilla.

CLARA MARIA b 1856 d 6 Nov. 1861 bur Unadilla.

CLARA ESTHER b 17 June 1862 d 7 Oct. 1904 bur Unadilla.

1087 NELSON b 15 Oct. 1865.

684 JOHN WORTH WOODRUFF (Joel 339)

b 11 Feb. 1825 (ts says 1826) Meredith, N. Y. d 11 Feb. 1911 Delhi, N.Y. m 21 Sep. 1848 Eunice Blanchard b 16 Dec. 1828 d 22 Aug. 1897 Delhi; both bur Woodlawn cem, Delhi.

Children (b Delhi):

WILLIAM BLANCHARD b 15 Mar. 1850 d 20 Jan. 1916 Delhi.

CAROLINE LOUISE b 15 Mar. 1855 d 1947 New Rochelle, N.Y. m 8 June 1882 Delhi Howard Leander Stone.

CHARLES SAMUEL b 5 Mar. 1857 m 30 Apr. 1890 Ida M. Hutson. Res 1936 Englewood, N.J. Child: MYRA.

1088 EDWIN BLANCHARD b 3 June 1872.

685 JAMES L. WOODRUFF (Daniel 340)

b 1811 Southington, Conn. d 12 Feb. 1888 Southington æ 75 per ts m(1) 26 May 1839 Lura Parson of Southington; (2) 15 Dec. 1850 Caroline Blinn b 1827 d 20 Jan. 1899 New Britain, Conn.; both bur Quinnipiac cem, Southington.

Child:

BETSEY ANN b 1840 Southington m 19 Nov. 1856 Charles Bell b 1832 Hartford, Conn.

686 LORENZO NATHAN WOODRUFF (Daniel 340)

b 19 July 1813 Goshen, Conn. d 30 Sep. 1855 Montgomery, Ala. m 14 Feb. 1839 Eugenia Augusta Houghton of Greensboro, Ga. d 18 Oct. 1902 Montgomery dau John Michael and Ann Hunt (Macon) Houghton.

Children:

JOHN THOMAS b 30 Nov. 1839 Wetumpka, Ala. d 18 Jan. 1865 Mobile, Ala. m 10 Apr. 1860 Mobile, Ala. Georgia Cloudis.

ANNA MACON b 17 Dec. 1841 Wetumpka d 6 Oct. 1844.

AUGUSTA HOLBROOK b 12 Jan. 1844 Wetumpka d 28 Dec. 1928 Montgomery, unkm. She established a private school called The Woodruff School when she was æ 18, at Montgomery, and continued it until she finally had taught the 4th generation of her pupils.

ELLA MITCHELL b 2 Mar. 1846 Tuskegee, Ala. d 4 Apr. 1933 Montgomery, Ala. m 9 Jan. 1890 William Thomas Walker b 22 Apr. 1837 N.Y. d 15 Jan. 1903.

MACON HARRISON b 29 Feb. 1848 Montgomery d 18 Apr. 1857.

FRANK GOULDING HOUGHTON b 22 Apr. 1850 d 7 Dec. 1873 unkm.

LUCY ANN b 29 June 1853 Montgomery d 26 Apr. 1886, unkm.

1089 LORENZO NATHAN b 28 Jan. 1856.

687 WILLIAM BRADDOCK WOODRUFF (Hiram 341)

b 14 Aug. 1822 Middletown, Conn. bpt as an adult 7 May 1843 Enfield, Conn. d 2 Feb. 1904 Boston, Mass. m 15 Dec. 1847 Julia Maria Abbe b 12 Aug. 1827 Enfield d 5 Apr. 1915 Reading, Mass. dau Col. Robert M. and Maria (Norcott) Abbe.

Attended Middletown Academy, was apprenticed to his Uncle David Woodruff, stove and hardware manufacturer. Engaged in merchandising until his retirement in 1902.

Children (b East Bridgewater, Mass.):

CARRIE B. b 24 Aug. 1849 d 25 Sep. 1851 East Bridgewater.

STELLA C. b 25 Apr. 1853 m 25 Nov. 1878 Whitman R. Morton of Boston, Mass.

1090 FREDERICK ORR b 2 June 1856.

FRANK b 2 June 1856 (twin) d 25 Oct. 1857.

LILLIE b 26 Mar. 1866 d 16 July 1867.

MAUDE E. b 30 Sep. 1868; unm.

688 HARRIS C. WOODRUFF (Hiram 341)

b 5 Mar. 1824 d 23 Nov. 1899 m May 1846 Harriet B. Griswold b 18 July 1827 d 2 Jan. 1893. He was a grocer, res New Haven, Conn.

Children:

ALICE d 3 Jan. 1863.

EMMA m - Wells.

NELLIE b 23 Aug. 1848 Wethersfield, Conn. m 14 Oct. 1894 James B. Peet of Albany, N.Y.

689 DWIGHT FRANKLIN WOODRUFF (Norman Barnes 343)

b 14 Aug. 1849 Berlin, Conn. d 24 Dec. 1924 Montrose, Colo. m 14 Aug. 1881 Valparaiso, Ind. Cynthia Florence Crume.

Children:

1091 DWIGHT BRYCE b 30 May 1882.

1092 CRUME FRANK b 31 Aug. 1883.

EMMA GLEA b 7 Jan. 1889 near Darwin, Ind. m Harry B. Pierson. Res 1949 Denver, Colo.

ROBERT HARVEY b June 1890 near Darwin, Ind. d Feb. 1891.

690 ROBERT HARVEY WOODRUFF (Norman Barnes 343)

b 1860 Valparaiso, Ind. m 21 Nov. 1884 Valparaiso Jennie Carr; both living 1949 Lincoln, Nebr.

Children:

EDITH VIVIAN b 28 Feb. 1885 d 12 June 1901.

EVA ST.CLAIR b 18 Feb. 1890 d 21 Nov. 1895.

691 ALANSON TRUMBULL WOODRUFF (Daniel 344)

b 17 Sep. 1819 Trumbull, Ohio d 23 Sep. 1894 Jefferson, Ohio m 17 Sep. 1843 Edith Webb b 1816 Naples, N.Y. d 27 Jan. 1897 Jefferson; both bur Jefferson.

He was the first white child born in Trumbull, Ohio. Res 1850 Williamsfield, Ohio.

Children:

FIDELIA b 20 July 1844 d 28 Jan. 1905 m 4 July 1864 Chester Fitch b 24 Dec. 1831 d 26 Jan. 1914 Wayne, Ohio.

EMELINE b 1 Jan. 1846 d 16 Nov. 1930 m Sep. 1870 Chauncey Fitch.

EUNICE b 4 Apr. 1848 Dorset, Ohio m Henry Allen.

CORNELIA b 22 Sep. 1850 Williamsfield, O. d 6 Jan. 1943 m John W. King.

691A ALBERTUS D. WOODRUFF (Daniel 344)

b ca 1828 Ashtabula, Ohio d 21 Jan. 1899 Tomah, Wisc. m 13 May 1855 Belle Plain, Scott Co., Minn. Hester (Esther) King b 18 Sep. 1838 Ashtabula d 7 May 1922 Tomah.

He enl 3 Sep. 1861 in the 3d Iowa Cav, dis 18 Sep. 1862. Res 1855 Blakesburg, Ia. and after 1862 Davenport, Ia., 1866 Vernon Co., Wisc., 1873 Valley Junction, Monroe Co., Wisc., and 1888 Tomah, Wisc.

Child:

JOSEPH A. b 23 Mar. 1868. Res 1922 in LaGrange, Tomah, Wisc. d Ill., unm.

692 ALMON ABERNATHY WOODRUFF (Daniel 344)

b 5 July 1830 Trumbull, Ohio d 14 Feb. 1902 Colebrook, Ohio m 29 July 1860 Dorset twp, Ashtabula Co., Ohio Ann Haines b 5 Apr. 1939 d 25 Jan. 1919 Colebrook; both bur Colebrook.

He was sgt in Cos. A and I, 29th Ohio Vols (pens cert #535,698) in the Civil War.

Children (b Colebrook, Ohio):

DANIEL b 3 Sep. 1869 d 30 Oct. 1888.

1093 CHARLES ABERNATHY b 2 Jan. 1871.

LUCIA ANN b 27 Nov. 1872 m 1 Jan. 1895 James Johnston.

LUCY ANN (twin) b 27 Nov. 1872 m 6 June 1894 Newton J. Noble.

MYRTIE b 9 July 1874 d 10 May 1946 unm bur Colebrook.

DEBORAH b 9 Apr. 1881 d 28 July 1918 unm bur Colebrook.

693 IRA WOODRUFF (Willis 347)

b 26 Mar. 1830 Concord, Ohio d 6 Apr. 1904 Mentor, Ohio m 13 Dec. 1855 Lake Co., Ohio Maria P. Lamb b 13 Aug. 1832 d 4 Mar. 1914; both bur Mentor.

Children:

GEORGIANNA b 1856 d 1866 bur Concord.

EVERETT d y bur Concord.

1094 LOUISE MARSHALL b 14 June 1861.

1095 CHARLES FRED b 20 July 1863.

1096 EARL b 20 June 1866.

FRANK A. b 20 May 1869 d Jan. 1948 m 24 Nov. 1906 Ada M. Murry. Res Cleveland, Ohio. No issue.

CARLTON O. b 7 July 1872 m June 1906 Ida Stoll. Res 1943 Cleveland, Ohio. No issue.

RUSSELL b Dec. 1877 d Jan. 1929 m Georgianna L. Ackerman b Nov. 1875 d 1931 Mentor, Ohio. Child (adopted): IRWIN RUSSELL b 5 July 1908 m Feb. 1934 Marion Zeka and had dau GEORGETTA b 1940.

694 CLINTON WOODRUFF (Willis 347)

b 26 Feb. 1835 Concord, Ohio d 1 Dec. 1901 Mentor, Ohio m 21 Nov. 1877 Laura Hoose b 21 Oct. 1849 d 20 Aug. 1894; both bur Mentor.

- Children (b Concord):
- MABEL b 27 Mar. 1879 d 17 Aug. 1935 m 1 Jan. 1900 Walter Tuttle.
- HOWARD C. b 20 Dec. 1880.
- RALPH b 30 Oct. 1883.
- ETHEL b 19 Jan. 1890.
- 695 WILLIS B. WOODRUFF (Willis 347)
- b 5 May 1839 Concord, Ohio d 15 Feb. 1892 Painesville, Ohio m 18 Feb. 1864 Lake Co., Ohio Maryette Palmer b Apr. 1842 d 11 Dec. 1921; both bur Painesville.
- Children:
- GEORGE b 11 July 1864 d 4 Feb. 1932 m 29 Dec. 1897 Ida Chappiur. Children: HELEN b 15 Nov. 1896 Painesville m Andrew Stefans; RAYMOND b 1909 d 1924 Painesville.
- WILLIS b 25 May 1867 d 16 May 1884 bur Painesville.
- MARY b 26 Feb. 1869 d 7 Aug. 1926 bur Painesville m 24 Dec. 1897 Luman Johnson.
- 696 THERON ROCKWELL WOODRUFF (Willis 347)
- b 4 Apr. 1844 Concord, Ohio d 28 May 1914 Mentor, Ohio m 15 Sep. 1880 Jennie Anne Hoose d 30 Jan. 1903 æ 46; both bur Mentor.
- Child:
- 1098 EDITH LOUISE b 4 Aug. 1889.
- 697 FRANK WOODRUFF (Willis 347) m Alice Slausell.
- Children:
- LEAH m 29 Feb. 1896 William P. Lucas.
- W. SHIRLEY (son) b 17 Feb. 1893 Concord.
- 698 RICHARD ALLEN WOODRUFF (Lemuel 348)
- b 19 Apr. 1837 Rochester, Pa. d 28 Nov. 1897 New York, N.Y. m 28 Dec. 1858 Rebecca Jane Fry of Sewickly, Pa.
- Children:
- LAURA GERTRUDE b 26 Mar. 1864 m William Fred Schneider.
- JENNIE b 12 Aug. 1869 m Charles Sill.
- MARY b 17 Nov. 1875 m Dr. Harry P. Poinsett.
- 699 GEORGE ELMER WOODRUFF (Lemuel 348)
- b 16 Sep. 1842 Rochester, Pa. m 15 Mar. 1865 Sarilla Wolf b ca 1846 Rochester d 17 Jan. 1897 dau Henry and Sarah (Gilchrist) Wolf of Harmony, Pa.
- Children:
- FRANKLIN b 5 Nov. 1865 m 1 Dec. 1892 Franklin Co., Ohio Mary Menez b Wayne Co., O. dau Theodore and Elizabeth (First) Menez. Children: MAISE b 25 Nov. 1893; ELMA b 1897 d 1901; ROLLIN L. b 21 June 1901.
- ANNE MARJORIE b 15 Oct. 1867 m Frank G. Thorne of Jamestown, Ind.
- MABEL b 22 Nov. 1870 m Charles Wilson Thomas.
- CORA LILLIAN b 20 Sep. 1872 m Frank Matthews.
- 700 JOHN WAREHAM WOODRUFF (Solomon Merrill 350)

b 28 Nov. 1842 Fayetteville, Ga. d 19 Mar. 1914 Atlanta, Ga. bur Griffin, Ga. m 25 May 1881 Julia Swanson b 4 Feb. 1859. Res 1949 Atlanta.

He served in the Confederate army. For 50 years was in postal service as postoffice and railway mail clerk.

Children:

MARY b 2 Sep. 1884 Atlanta m 8 June 1910 Thomas Warren. Res 1949 Macon, Ga.

JANNIE TOWNS b 7 Aug. 1894. Res 1945 in Atlanta, unm.

701 LEONARD LEANDER WOODRUFF (Solomon Merrill 350)

b 1845 Fayetteville, Ga. d 8 June 1881 Griffin, Ga. bur Griffin m 1871 Elizabeth Jackson. He served in the Confederate army.

Children:

MAY LOUISE b 23 May 1873. Res 1940 Griffin, Ga., unm.

EMILY ROWENA b 19 Apr. 1875 m John Ward. Res 1940 Griffin.

JOHN JACKSON b 16 Feb. 1877 d 8 Jan. 1944 Griffin m 24 Nov. 1901 Minnie Byrd. Child:
JULIA BYRD m Miles Sharp of Kissimee, Fla.

EDWIN LEONARD b 5 Mar. 1880 d 18 May 1940 unm.

FLORENCE d y.

702 WILLIAM WAREHAM WOODRUFF (William Wareham 351)

m 18 Oct. 1881 Ellie Hanleiter b 23 Oct. 1863 d 19 May 1947 Atlanta, Georgia.

Children:

IRIS LOUISE b 4 Jan. 1885 d 1901, unm.

RUTH b 1 Aug. 1889 m(1) 1910 — Harbin d 1924; (2) Dudley W. Watkins. Res 1932 Dayton, Ohio.

FRANK HANLEITER b 24 Dec. 1887 d 29 July 1912.

CARLITA b 1897 m 1917 William Thomas Reed. Res 1932 Atlanta, Ga.

703 HELEN P. WOODRUFF (Alvin 356)

b 16 Dec. 1845 d 10 Nov. 1916 m 7 Apr. 1868 Henry D. Matthews b 2 July 1844 d 15 July 1907.

Children - MATTHEWS:

ARCHIBALD J. b 18 May 1869 d 15 Feb. 1945 m Mabelle Hepburn. No issue.

GERTRUDE EMMA b 10 Apr. 1875 d 16 July 1958 m 15 Aug. 1900 Fred E. Gibson b 14 June 1870 d 7 Feb. 1920 and had s ROLAND b 4 Feb. 1902 who was professor at U. of N.D. 1958, res 1963 Chestertown, Md., unm.

CORINNE b 18 Mar. 1891 m Richard Gardner. Res 1952 Horseheads, N.Y. Had dau BARBARA m(1) Leonard Andrus; (2) Wesley Jones.

704 ADELAIDE E. WOODRUFF (Alvin 356)

b 26 June 1855 d 10 Sep. 1929 m 21 Apr. 1874 Freeman A. Sayles b 2 Aug. 1850 d 29 July 1922.

Children - SAYLES:

MINA b 28 June 1875 d 27 Oct. 1955 m 17 Oct. 1894 Arthur Benson b 24 June 1867. Res 1952 Potsdam, N.Y.

WILLIAM WOODRUFF b 8 Aug. 1880 d 4 July 1935 m Enga Anderson b May 1880.

705 SPENCER ELISHA WOODRUFF (Alvin 356)

b 21 Aug. 1858 d Apr. 1939 m 9 Apr. 1886 Anna Post b 25 Sep. 1864 d 7 Jan. 1952 Potsdam, N.Y. dau Ward and Sarah (Tucker) Post of Pierpont, N.Y.

Children:

ARTHUR b 1888 d 9 Feb. 1949 m 1922 Carrie Pearl. Res 1952 Potsdam, N.Y. Child: ARTHUR DON b 7 Sep. 1923.

CLAUDE b 30 June 1891 d 17 Apr. 1941 Rochester, N.Y. m 18 May 1920 Catherine Ward. Res Rochester. Child: BARBARA ANN b 17 Feb. 1921 m Leslie A. Dickinson, Jr.

706 ALVIN H. WOODRUFF (George Lincoln 359)

b 22 July 1839 Moriah, N.Y. d 16 Mar. 1920 Moriah Center, N.Y. m 24 Nov. 1870 Moriah Center Susan L. Dutton b 8 June 1844 d 28 Apr. 1923; both bur Port Henry, N.Y.

In the Civil War he served as pvt in Co. D, 96th N.Y. Vols and Co. F, 118th N.Y. Vols (pens cert #919,524).

Children:

FRED F. b 17 Nov. 1871 d 20 Apr. 1924 bur Port Henry m Sep. 1903 Vivian Hough. Children: FAY res Hackensack, N.J; VERA.

ALVIN LEROY b 7 Oct. 1872 d before 1924 m 5 Oct. 1898 Nettie Tupper b 1876 dau Ashley and Clara (Kellogg) Tupper of Glens Falls, N.Y. (She m(2) 5 Dec. 1924 Horace G. Coate.) Child: HAROLD b 1 July 1902, res 1935 New York, N.Y.

FAY DUTTON b 9 Apr. 1874 d 1934 Wichita Falls, Tex. bur Port Henry m Gertrude Orth. Mayor of Electra, Tex. for years. Had s who res 1935 San Antonio, Texas.

FLORA LILLIAN (twin) b 3 June 1876 m 30 Mar. 1904 Charles Putnam. Res 1935 Port Henry.

FLORENCE DAISIE b 3 June 1876 d 13 Jan. 1934.

GEORGE CHANDLER b 7 Aug. 1882 d 1933 bur Fort Henry. Rem to Texas.

707 NORMAN WOODRUFF (Brace 363)

b 13 Nov. 1832 Fairfield, Ohio d 12 Oct. 1908 Truro twp, Franklin Co., Ohio m 17 Aug. 1856 Franklin Co., Ohio Eveline Doran b Baker's Run, Hardin Co., West Va. dau John and Rhoda (Baker) Doran.

He spent his early years in Jefferson twp, Franklin Co., Ohio. In 1858 had a tanyard in Reynoldsburg, Ohio. Retired 1901 and rem to Columbus, Ohio.

Children:

1099 WILLIAM MARION b 14 Aug. 1857.

ROSA B.

ELDORA.

ELMER WIARD, Dr. b 23 July 1863 Reynoldsburg d 24 May 1900 Columbus bur Greenlawn cem, Columbus. Grad 1891 Sterling Medical College, postgrad work at N.Y. Post Graduate College.

CHARLES WARREN d 1930 Montgomery twp, Franklin Co., Ohio.

708 HIRAM WOODRUFF (Brace 363)

b ca 1837 Ohio m 4 Oct. 1860 Adeline V. Robinson d 17 Jan. 1908 Jefferson twp, Franklin Co., Ohio.

Children (b Jefferson twp):

OTTO d 24 Aug. 1870 æ 3 yrs 4 mo 10 days.

A child b 27 Dec. 1871.

WILLIAM WEST b 28 Aug. 1874 m 31 Jan. 1925 Nellie B. Hoover.

BENJAMIN AUSTIN b 25 Aug. 1877 m Mary Hayes. Children: ALICE E. b 31 May 1903; LUCILLE b 5 Dec. 1905.

A child b 15 Dec. 1879.

Note: the 3 following were mentioned in will.

H. S.

ARTHUR E.

MARY E. m - Rowe.

709 IDA EUNICE WOODRUFF (Nathaniel Brace 368)

b 7 Aug. 1854 (twin) Richford, Wisc. d 9 July 1919 Almond, Wisc. m (as his 2d w) 24 Aug. 1886 Rudolph, Wisc. Joseph Waters b 5 Apr. 1840 London, Eng., d 18 Jan. 1909 Plainfield, Wisc.

Children - WATERS (b Oasis, Wisc.):

1100 MYRTLE LORRANE b 28 Aug. 1887.

1101 DAISY DORCAS b 19 May 1889.

1102 ADA ALICE b 17 July 1891.

1103 ETHEL GRACE b 12 Feb. 1896.

1104 ROYAL NATHANIEL b 24 July 1898.

710 JOHN FRANKLIN WOODRUFF (John Bushnell 369)

(Also called FRANKLIN JOHN) b 25 Sep. 1822 Southington, Conn. d 29 Dec. 1870 m 31 Oct. 1842 Waterbury, Conn. Elizabeth Morris b 10 Sep. 1817 d 13 Apr. 1903 bur Riverside cem, Waterbury dau Amos and Mary (Atwater) Morris of Waterbury.

Children:

ELLEN.

WALLACE A. b 15 Oct. 1851 Bristol, Conn. 9 13 Dec. 1857 bur Riverside cem, Waterbury.

FRANK M. b 13 May 1854 Forestville, Conn. d 12 Nov. 1933 New Haven, Conn. bur Seymour, Conn. m Phebe Turgen. No issue.

711 ALBERT P. WOODRUFF (John Bushnell 369)

b 23 Mar. 1825 Southington, Conn. d 4 Aug. 1870 bur Forestville, Conn. m 15 Sep. 1852 Bristol, Conn. Marilla W. Crane b 1852 Hartford, Conn. d 29 Mar. 1912 dau Aaron and Roxanna Crane.

Children:

MINNIE b 17 Sep. 1857 Bristol d 4 Sep. 1945 West Haven, Conn. bur Forestville m 7 Nov. 1877 Roland D. Barnes.

ANNIE b 5 Apr. 1861 d 10 Apr. 1864.

GERTRUDE b 17 Aug. 1863 d 1928 bur Forestville m 20 Jan. 1897 J.Fred Tribble.

712 ERWIN N. WOODRUFF (Amon 370)

b 1839 Southington, Conn. d ca 1925 m 17 Apr. 1871 Hattie E. Byington b Sep. 1853 Northford, Conn. d 30 Mar. 1930 dau Robert and Lovia (Miller) Byington.

Child:

- BURTON E. b 1879 Plainville, Conn. d 25 Aug. 1903 Waterbury, Conn. bur Plainville, unnm.
- 713 DAVID LUCAS WOODRUFF (Levi 373)
b 24 Sep. 1869 d 1944 Grandview, Ia. m 26 Jan. 1893 Ella M. Hardman b 1872 d 1957 Grandview.
Children:
NELLIE A. b 3 Apr. 1893 Grandview m (1) 14 June 1917 Harry Young; (2) 1940 Albert Werner d 1951.
- 1105 ARD DAVID b 4 Nov. 1895.
- 1106 LEONARD LEVI b 9 July 1900.
MAX K. b 18 July 1914 Danville, Ia. m 1946 Edna Orr. Children: ALAN; THOMAS.
- 714 PAUL CLIFFORD WOODRUFF (David Pardee 375)
b 12 Dec. 1868 Southington, Conn. d 30 May 1954 Southington bur South End cem m 13 Oct. 1897 Alice Louise Beckley b 1871 and living 1961. He was a banker.
Child:
GERALD BECKLEY b 24 July 1903 Southington m 9 Aug. 1928 Helen Marion Spofford dau Dr. Henry Spofford of Batavia, N.Y. Grad Amherst 1926, M.A. Boston U. 1931; res 1951 East Providence, R.I.
- 715 GEORGE STEPHEN WOODRUFF (Samuel Daniel 376)
b 30 May 1847 Farmington, Conn. d 30 Nov. 1910 Montrose, Colo. m 17 June 1877 Rosita, Colo. Bertha Elizabeth Roff b 7 June 1859 Woodbridge, Calif. d 9 Dec. 1938 Sacramento, Calif. dau Franklin S. and Hattie (Meeker) Roff; both bur Montrose. He rem to Montrose 1885.
Children:
EDITH PHILURA b 25 June 1878 Rosita d 19 Feb. 1899 Oklahoma.
CURTIS PHILIP b 25 July 1881 Rosita d 22 Apr. 1884.
FLOYD ELMER b 3 Jan. 1883 Rosita d 30 May 1905 Gunnison, Colo.
- 1107 RAYMOND ALVA b 3 Jan. 1886.
NEAL BURNETTE b 7 July 1887 Montrose d 21 Jan. 1941 Detroit, Mich.
NANNIE LOUISE b 26 Dec. 1889 Montrose m James Ernest Thompson. Children - THOMPSON: FLORENCE: RICHARD: LYNN.
KATIE LUCILE ELOISE (LUCILE ELOISE KATIE) b 26 Dec. 1896 Kennedy, Karnes Co., Tex.
GLENN STEPHEN b 20 May 1898 Kennedy, Tex. d 8 May 1944 Sacramento, Calif. m 5 June 1918 Alma Elizabeth Heath b 11 Dec. 1898 Montrose dau Liberty Crittenden and Wilhelmina (Havey) Heath. Child: ROGER LIBERTY b 3 Nov. 1920 Sacramento.
- 716 FRANK ARTHUR WOODRUFF (Samuel Daniel 376)
b 3 Nov. 1851 Meriden, Conn. d 2 Aug. 1939 Moab, U. m 8 Mar. 1881 Minerva Ann Knowles.
Children:
NONA MARGARET b 5 Mar. 1882 m - Smith.
EUNICE d y.
- 1108 LEONARD ASA b 5 Feb. 1885.
EOLA (DALTON) (sic) d 29 Sep. 1914.

FRANK A. d y.

717 WILBUR BURT WOODRUFF (Samuel Daniel 376)

b 25 Apr. 1863 Amboy, Lee Co., Ill. d 16 Aug. 1957 Salt Lake City, Utah m 12 Aug. 1882 Rosita, Colo. Louella Jane Yeoman b 18 Feb. 1864 Jasper Co., Ind. d 26 Dec. 1941 Salt Lake City dau James and Amelia (Hill) Yeoman.

Children:

ROSCOE HINTON b 12 May 1883 Larimer Co., Colo. d 21 Aug. 1952.

CLYDE DANIEL b 19 Jan. 1885 Rosita d 2 Feb. 1885.

INEZ WILDA b 29 July 1886 Laramie, Wyo. d 26 Aug. 1906.

MYRTLE DORWIN b 16 Sep. 1888 Laramie d 15 July 1889.

ERMA MEDORA b and d 2 Apr. 1891 Montrose, Colo.

HOPE IRENE b and d 14 July 1894 Montrose.

GEORGE THOMPSON b 9 Feb. 1898 Masonville, Larimer Co., Colo. m 6 Oct. 1920 Chloe Cook.

Child: JOHN T. m 2 Sep. 1950. Burlington, Vt. Harriette E. Chaloux.

VERNARD LEWIS b 27 Aug. 1900 Masonville m 12 Apr. 1923 Lila Potter.

AMELIA PHILURA b 2 Aug. 1902 Masonville m 16 Feb. 1922 Willis Woodbury.

STELLA MARIE b 30 Apr. 1904 Masonville m 28 July 1922 Nelson Hall.

MADGE MARGARET LOIS b 12 May 1909 Loveland, Colo. m 6 Dec. 1930 Lamonde Lloyd.

718 SEYMOUR WOODRUFF (Samuel Daniel 376)

b 20 May 1868 m(1) Ida Knolls; (2) Mamie Landstrom.

Children:

By 1st w-

IRMA.

VIDA.

HAZEL.

EARL Living 1949 Oregon.

MARGARET.

By 2d w-

INEZ.

ELSIE.

719 JUNIUS WHEELER WOODRUFF (George S. 377)

b 16 Sep. 1854 d 30 Aug. 1920 Tracy, Minn. m Flora Belle Payne b 1860 d 27 Aug. 1942 Tracy; both bur Tracy.

Children:

GEORGE d y.

MAY b 21 June 1881 m 14 Feb. 1916 Frank Fisher. Res 1945 Eau Claire, Wisc.

LOUIE E. b 6 Aug. 1884 m 7 June 1909 - Young. Res St.Paul, Minn. 1947.

1109 JUNIUS FRED b 21 Jan. 1890.

HORACE d y.

- CAMILLA m R. J. Finnegan. Res 1947 Wilmette, Ill.
- 720 EDGAR WOODRUFF (George S. 377)
b 16 July 1858 Faribault, Minn. m 30 May 1888 Faribault Carrie B. Reed b 7 Aug. 1864.
Res 1945 Stockton, Calif.
Child:
DOROTHY CLAIRE b 13 May 1895 Stockton m 4 Oct. 1916 Franklyn Raymond Shutes. Children
- SHUTES:
STANFORD WOODRUFF b 30 Dec. 1917 m 16 Apr. 1941 Margaret Bailey. Child - SHUTES:
STANFORD b 21 Dec. 1941.
JANET RAE b 30 Jan. 1921 m 13 July 1941 J. Franklyn Lewis.
CAROLYN MARIE b 19 Mar. 1927.
- 721 GEORGE WOODRUFF (George S. 377)
b 24 Jan. 1860 Faribault, Minn. d 3 Nov. 1942 Spokane, Wash. m 1887 Spokane Elizabeth
Becker b 27 Sep. 1865 d 4 Jan. 1907 Spokane.
Child:
HAZEL MAY b 6 Nov. 1888 Spokane m 11 Nov. 1908 John O. Wahlstrom b 14 Apr. 1885 Newark,
N.J. Res 1947 Spokane. Children - WAHLSTROM: ANNA ELIZABETH b 29 Jan. 1911 Spokane
m 18 Apr. 1936 Coleville, Wash. Ralph W. Olson; SYLVIA JANE b 25 Aug. 1923 d 24
June 1926.
- 722 HARLOW LUMAN DUANE WOODRUFF, Dr. (DORMÁN 382)
b 3 Dec. 1845 East Pike, N.Y. d 10 Dec. 1938 Ellsworth, Me. m(1) 12 Mar. 1871 Sarah
Sands Huntington, div; (2) 3 July 1899 Ella F. Studer.
Grad. Univ. of Mich. and Columbia Univ. School of Medicine.
Children:
CATHERINE b 4 Aug. 1871 m 5 Feb. 1896 Dr. William Horatio Rogers.
CARRIE LOCKWOOD b 5 Sep. 1873 d y.
DUANE b 21 Aug. 1880 Brooklyn, N.Y. m May Fisk. Res 1934 Rogers Park, Ill.
1110 LUMAN ALBION b 25 Apr. 1901.
- 723 CLIFFORD CLARK WOODRUFF (Charles Thomas 384)
b 30 Oct. 1882 Washington, Conn. m 5 Feb. 1913 Flora Susan Seabury b 27 Aug. 1892
Washington dau Robert and Julia (Swift) Seabury. Both res 1961 Washington Depot, Conn.
Children:
1111 ROBERT SEABURY b 22 Sep. 1915.
1112 ELLEN JANE b 7 Sep. 1917.
1113 CHARLES WARNER b 17 Feb. 1922.
- 724 ARTHUR D. WOODRUFF (Truman Hine 385)
b 22 Oct. 1853 Washington, Conn. d Sep. 1934 Washington m Euretta Dayton of New York,
N.Y. b 9 June 1856 d 22 Sep. 1923 bur Washington.
He was a musician and conductor of note for over 50 years. Res New York City and
Washington, Conn.
Children:
ALBERT DAYTON b 18 Oct. 1884 New York City d 23 Aug. 1903 bur Washington.

IRENE BALL b 24 June 1886 d 22 Apr. 1890.

ELLEN b Sep. 1887 m John Lawton.

RICHARD TOWNSEND b 20 Nov. 1897 New York N.Y. d 4 Apr. 1909 Washington, Conn.

JANE b 1899. Res 1961 Washington, unkm.

725 FRANK WOODRUFF (Truman Hine 385)

b 9 Jan. 1858 Washington, Conn. d 23 Jan. 1917 Orange City, Fla. bur Washington m
14 Oct. 1886 Washington Mary Jane Watts b 12 Apr. 1868 Litchfield, Conn. dau Adam
and Nancy (Stewart) Watts.

Children:

CURTISS TRUMAN b 8 June 1888 m 7 June 1916 Ella Hine Bacon dau Richard and Hannah (Soule)
Bacon. No issue.

1114 LEWIS CARLTON b 10 Sep. 1890.

1115 WILLIAM WATTS b 17 Aug. 1895.

DONALD STEWART b 10 Sep. 1897 d 6 July 1922.

RALPH SMITH b 10 June 1905 d 1942 m Roxbury, Conn. Elsie Smith. (She m(2) Allen
Hurlbut.) Child: DONALD TRUMAN b 1933 New Milford, Conn. d 9 Feb. 1959 Roxbury;
NANCY; CORNELIA m Roger Spraipon of New Milford.

MARGARET EMMA b 20 May 1907 m - Kelley; res Bayside, N.Y.

726 LEROY BENEDICT WOODRUFF (Brock 389)

b 2 Nov. 1841 Lysander, N.Y. d 30 Apr. 1920 Hopewell, Ore. bur United Brethren cem,
Hopewell, Yamhill Co., Ore. m 3 Jan. 1869 Albert Lea, Minn. Josephine Ricksicker d
26 Sep. 1888.

Served in Co. H, 1st Minn. Cav. in the Civil War. Rem with his parents to St. Ansgar,
Mitchell Co., Iowa in 1855, thence to Albert Lea, Minn. 1856. Res later Cottage Grove
and Lorane, Lane Co., Oregon.

Children:

FRANK b 22 May 1873. Res 1920 Portland, Ore.

FANNY b 23 Sep. 1875 m - Osterhandt.

727 JOHN HENRY WOODRUFF (John Darron 390)

b 4 Oct. 1855 Jacksonville, N.Y. d 24 Mar. 1935 Lysander, N.Y. m(1) 25 Dec. 1887 Electa
Blasier b 26 Aug. 1871 d 12 Jan. 1902 Jacksonville dau William and Margaret Blasier;
(2) 27 Feb. 1904 Ella Weston b 3 Apr. 1855 d 20 Nov. 1923.

Children:

EARL HENRY b 7 Mar. 1889 Lysander, N.Y. d 1956 Plainville, N.Y. m 25 Aug. 1915 Lysander
Mary Elizabeth Upson. Child: CHARLES ROBERT b 11 June 1924 Plainville.

ETHEL MAE b 3 Sep. 1890 m 16 Nov. 1910 Earl Floyd Hakes b 19 Sep. 1890. Res 1936 Pitcher,
N.Y.

ROY B. b 9 Oct. 1894 m 27 Nov. 1919 Olive Prickard b 7 Aug. 1899. He served in World
War I. Children: NORMA GERTRUDE b 28 Aug. 1920; KENNETH LEROY b 3 Sep. 1925.

LEON HAROLD b 27 Feb. 1900 d 19 July 1901.

728 ELMER DeWITT WOODRUFF (John Darron 390)

b 16 Oct. 1865 d 1945 m 12 Mar. 1891 Etta Bassett b 15 Dec. 1875 d 1949; both bur
Pine Plains cem, Clay, N.Y.

Children:

RAYMOND E. b 9 Sep. 1893 d 5 June 1911 m Elva May b 26 Apr. 1897 d 14 Apr. 1922; both bur Pine Plains cem, Clay, N.Y. (She m(2) 14 Feb. 1915 Frank Wadsworth, div; (3) Apr. 1920 Harry Crandell.) No issue.

SADIE b 14 Aug. 1905 m 10 Mar. 1927 Francis Reynolds.

MARVEL LILLIAN b 29 June 1907 m 21 Feb. 1926 Leon Foster b 1 Nov. 1899.

FRANK LeROY b and d 7 Feb. 1912.

FLORENCE LOUISE b and d 27 Dec. 1917.

729 ORLANDO D. WOODRUFF (Buell 393)

b 11 May 1841 (death rec) d 20 Oct. 1921 Winfield, Kan. bur Tecumseh, Neb. m(1) Emma H. - d 22 Apr. 1884 bur Tecumseh; (2) Minnie S. Palmer b 1 Jan. 1851 d 25 Oct. 1913 bur Tecumseh.

Served as pvt Co. F, 74th Ill. Inf. When enl 11 Aug. 1862 res on father's farm at Belvidere, Boone Co., Ill. Rem Aug. 1865 to Pawnee Co., Nebr., res 1880 Johnson Co., Neb. (Vesta prec). (There is a D. Woodruff bur Union cem, Winfield, Kan.-no dates.)

Children:

ALLEN D. b 1871 Neb.

FRANCES b 1886.

SARAH E. b 1888.

730 LEVI E. WOODRUFF (Buell 393)

b 23 June 1843 (ts) or 5 Apr. 1853 (pens) d 8 Mar. 1912 (pens) Steinauer, Neb. bur Tecumseh, Neb. m(1) 19 Sep. 1862 Beloit, Wisc. Edith Case d 24 Sep. 1863 (4 Feb. 1865?) Belvidere, Ill. (pens); (2) 1 Sep. 1864 Pittsfield, Ill. Irena Isabella Payne b 27 July 1845 (ts) d 15 Sep. 1898; (3) 15 June 1900 Elk Creek, Neb. Mrs. Anna Childers, div w John Childres, div 16 Oct. 1886 Belleville, Kan. She was Christyann Kohl b 3 Aug. 1853 d 26 July 1940 dau Henry Kohl; all bur Tecumseh, Neb. except 1st w.

Served as pvt Co. E, 74th Ill. Inf., enl 14 Aug. 1862, dis 19 Nov. 1862.

Children:

EDITH HULDAY b 8 Jan. 1866 m Charles Scott and res Kansas City, Kan.

GIRDIN B. b 22 Feb. 1868 m Sarah Beaumont Res 1957 Kansas City, Kan. Children: JOHN RAYMOND, no issue; MILLIE m John Burkett, res Kansas City, Kan.; IRA res with sis Millie 1957.

MABEL LEAR b 5 July 1874 m Robert Baird.

1116 HERBERT LEE b 8 Apr. 1875.

1117 HERMAN VICTOR b 5 Oct. 1877.

RHEA BELL b 3 Apr. 1888 m William D. Hinsel; res 1957 Brooklyn, N.Y.

731 CORNELIUS COLE WOODRUFF (Buell 393)

b ca 1858 m Lola - æ 39 at census 1880, b Iowa. Was chief of police Tecumseh, Neb. 1880, and res 1900 (æ 42) Richmond, Va. The chil below per census 1880 Nemaha prec, Tecumseh, Johnson Co., Neb.

Children:

ERNEST b Neb. æ 11 1880.

BERTHA b Neb. æ 7 1880.

732 ALBERT WOODRUFF (Nelson D. 394)

b 27 Apr. 1846 Bath, Ohio d 3 Feb. 1909 Athens, Mich. bur Stimpson cem, Athens m 3 Dec. 1870 Athens Josephine Wells b ca 1851 Spencer, N.Y. d ca 1903 Ohio.

A wagonmaker by trade, res for a time in Kansas, but most of his life near Akron, O. Also made musical instruments, and his descendants have a harp and guitar of his manufacture.

Child:

1118 GEORGE EVERETT.

733 MELVIN A. WOODRUFF (Nelson D. 394)

b 11 Oct. 1847 Copley, Ohio d 25 May 1923 Athens, Mich. m 17 Dec. 1873 Union City, Mich. Frances Louise Butler b 1849 d 4 May 1930 Athens; both bur Oak Hill cem, Athens.

Children:

1119 HERBERT BUTLER b 9 Mar. 1875.

MARY PHTNA b 13 June 1877 Athens d 13 Nov. 1941 Athens, unnm.

734 FRANK GURDON WOODRUFF (Nelson D. 394)

b 11 July 1860 Athens, Mich. d 21 May 1936 Athens m 8 Jan. 1885 Lillian A. Carpenter b 8 Oct. 1858 d 1 June 1935 dau Henry and Susan (Pafmer) Carpenter; both bur Oak Hill cem, Athens.

Retired from farming and moved into Athens 1903, where he was in the lumber business and for 26 years president of the Athens Bank.

Children:

MADGE LIEUGENE b 19 Dec. 1886 Athens m 22 June 1910 Harvey G. Lewis d 26 Dec. 1932. She res 1948 Athens; no issue.

LORNA FERN b 21 Dec. 1889 Athens m 5 Oct. 1910 Leo H. Harrison and res 1947 Mason, Mich.

735 RALPH NELSON WOODRUFF (Nelson D. 394)

b 6 Apr. 1864 Athens, Mich. d 10 Feb. 1917 Lonoke, Ark. m 1890 Union City, Mich. Mary Kindig. She res 1945 Lonoke.

Children (b Lonoke):

1120 MAX NELSON b 21 July 1891.

MERTIE b 2 Dec. 1893 m 1919 Elmer Inclin of Lonoke.

GLENN RALPH b 8 June 1902 m 1925 Little Rock, Ark. Mammie Reeps. Res 1945 Little Rock.

Children: JAMES RALPH b 20 June 1927; CHARLES NELSON b 7 Nov. 1931.

736 JAMES DRAPER WOODRUFF (Jerome Joseph 396)

b 27 Feb. 1868 Fabius, N.Y. d 21 Apr. 1899 bur Homer, N.Y. m 11 July 1888 Ida May Westcott d 18 Jan. 1943 adopted dau Nelson Westcott of Homer.

Children:

JAMES GUY b 7 July 1890 m — . Res 1948 on Pacific coast.

AMY ANNA b 20 Oct. 1894 m Joseph W. Janssens.

IDA KATHYLEEN b 30 Oct. 1896 m 7 Feb. 1920 Herbert C. Haag.

737 ARTHUR JEROME WOODRUFF (Jerome Joseph 396)

b 20 Sep. 1871 Fabius, N.Y. d 15 Sep. 1930 m 19 Sep. 1892 Ogden, Utah Mary Frances

- Martin b 3 Apr. 1870 dau James and Mary (Hart) Martin.
Child:
MYRA DeHAVEN b 28 Sep. 1896 Ogden. Res 1948 Albany, N.Y., unm.
- 738 CHARLES THOMPSON WOODRUFF (Jerome Joseph 396)
b 21 May 1877 Fabius, N.Y. m 21 July 1903 Mollie Frances Sauerwein b 30 Dec. 1878
Baltimore, Md. Both living 1945 Baltimore.
Children:
CHARLES MELVILLE b 31 May 1904 m 16 Sep. 1926 Sparrows Point, Md. Lillian Chaney. No
issue.
TROWBRIDGE JEROME b and d June 1905.
MYRA GRACE b 18 June 1906 d 20 June 1906.
ANNA ELIZABETH b 30 Oct. 1908; unm.
HORACE ORIN b 6 July 1912 m 25 June 1936 Hagerstown, Md. Eileen Martin. Children:
HORACE. MARTIN b 18 Apr. 1937; BARBARA EILEEN b 16 July 1943.
CLARA FRANCES b 6 Mar. 1917 m 6 Jan. 1940 Sparrows Point Hugh Gregory Viar.
- 739 TROWBRIDGE BLANCHARD WOODRUFF (Jerome Joseph 396)
b 25 Mar. 1879 Homer, N.Y. m 23 Aug. 1906 Sparrows Point, Md. Luella Lloyd Redding.
Res 1948 Kingsville, Md.
Children:
TROWBRIDGE LLOYD b 20 Sep. 1910 d 20 Aug. 1911.
JAMES DONALD b 20 June 1912 m 15 Apr. 1939 Baltimore, Md. Bette Gardner of Canada.
Children: JAMES DONALD b 14 June 1940; DAVID CRANE b 5 Mar. 1943.
- 740 ALSON EUGENE WOODRUFF (Jerome Joseph 396)
b 21 May 1882 Homer, N.Y. m 13 Feb. 1905 Sparrows Point, Md. Harriet Louise Felter.
Res 1948 Montclair, N.J. Child: ALSON EUGENE b 15 Oct. 1908 m 28 Sep, 1935 Montclair
Ethel Dumont Kellinger. Res 1948 Verona, N.J.
- 741 FRANKLIN (FRANK) R. WOODRUFF (Julius R. 400)
b 20 Jan. 1845 d 18 Feb. 1930 Philadelphia, Pa. m 13 June 1870 Chicago, Ill. Augusta
Louise Lincoln b 8 Sep. 1845 Onondaga Co., N.Y.
Children:
ARTHUR LOUIS b 9 July 1880 Chicago.
MARY LOUISE b 19 Aug. 1886 Chicago m 12 June 1912 Earl Barney Kent b 23 Dec. 1887
Plainville, Mass. d 26 July 1926 Attleboro, Mass. No issue.
- 742 RICHARD ROMANTA WOODRUFF (Martin 401)
b ca 1853 m 23 Dec. 1882 Malone, N.Y. Ida Hoose. Worked on the Erie Canal, as a logger
on the Mississippi River, and later as a guide in the Adirondak Mountains.
Children:
FREDERIC RICHARD b 16 July 1887 Duane, N.Y. m Gladys McCraig. In 1935 was president
of the Peoples Bank, Potsdam, N.Y. Child: FREDERIC RICHARD.
LAURA DELPHINE d 7 Feb. 1906.
EDITH Res 1935 Potsdam, unm.

BARBARA b 12 Dec. 1890 Duane.

743 LYMAN S. WOODRUFF (Aurelius 402)

b 14 Feb. 1821 Canandaigua, N.Y. d 13 Feb. 1883 St. Paul, Minn. m 3 Dec. 1840 Laura Lucina Lee b 7 Jan. 1818 dau Timothy and Sarah (Pratt) Lee. He was the adopted son of Aurelius Woodruff.

Children:

AURELIUS ELBERT b 26 July 1841 m 19 Oct. 1868 Louisa Ware d 10 July 1871 St. Paul.

ALICE ANNETTE b 10 June 1844 Lewis, N.Y. Res 1896 Minneapolis, Minn.

HELEN JENNETTE b 9 Mar. 1846 m 11 Sep. 1878 Thomas Follansbee. Res Elmira, N.Y.

SARAH ELIZABETH b 9 May 1848 d 30 Aug. 1862 Lewis, N.Y.

WILLTAM WALLACE, Dr. b 9 Apr. 1850. Res 1896 Merriam Park, Minn.

AMELIA ANN b 12 Feb. 1852 m 6 June 1881 Parker Simons. Res 1896 Minneapolis.

ALANSON CARY b 4 July 1854.

MARY LAURA b and d 6 Apr. 1856.

MILLARD FILLMORE b 15 May 1857. Res 1895 Empire, Minn.

HARRY LOWELL b 17 June 1859 d 6 Oct. 1862.

CARRIE VIOLA b 21 Mar. 1862 m 12 Sep. 1883 P. W. Payne.

WALDRON RALZA b 1 Jan. 1865 d June 1865 Lewis, N.Y.

744 WILLIAM HOOKER WOODRUFF (Julius Augustus 403)

b 18 Jan. 1829 Lewis, N.Y. d 15 Apr. 1875 Franklin Falls, N.Y. m Maribah Sargent b 12 Jan. 1930 d 5 Jan. 1903 Franklin Falls.

Children:

WILLIAM HOOKER b 2 Apr. 1852 Cornwall, Vt. d 28 Feb. 1885 m 25 Dec. 1883 Cornwall Nettie Thomas.

CARRIE A. b 16 May 1854 d 7 Mar. 1880 m C. H. Babbitt. Res Ellenburg, N.Y.

+1120A WALLACE EUGENE b 29 Apr. 1856.

1121 JUDSON EMILE b 21 Mar. 1858.

LIBBIE E. b 6 Dec. 1859 m - Kline.

MATTIE M. b 6 July 1861 d 23 Feb. 1935.

+1121A ROGER AUGUSTUS b 26 Jan. 1863.

LOTTIE A. b 25 Jan. 1869 m - Gale.

745 AUGUSTUS FRANKLIN WOODRUFF (Julius Augustus 403)

b 12 Dec. 1831 Lewis, N.Y. d 27 Sep. 1885 Elizabethtown, N.Y. m Martha M. Morehouse b 13 Dec. 1833 Willsboro, N.Y. dau Andrew and Sally (Woodruff) Morehouse. (Sally was dau Appleton Woodruff N^o 173).

Children (b Lewis):

1122 LIVTNGSTON b 1 Jan. 1860.

MAY LUCY b 6 May 1865 d 31 Jan. 1947, unm. She was for 25 years a teacher at Miss Porter's School, Farmington, Conn.

SARA MARIA b 3 Mar. 1870 m 16 Dec. 1896 Levi S. Pond of Elizabethtown.

- 746 RUSSELL EUGENE WOODRUFF (Julius Augustus 403)
b 27 June 1841 Lewis, N.Y. d 9 Mar. 1914 m 1871 Annie E. Rice of South Hero, Vt. b 3 Jan. 1853 Milton, Vt. d 30 Nov. 1925 dau Henderson and Mary (Hoose) Rice; both bur Morrisonville, Clinton Co., N.Y.
Children:
ALICE b 1 Nov. 1877 m Frederick Sorrell.
ERMINIE HOOSE b 1878 Bloomingdale, N.Y. d 25 Dec. 1934 m 11 June 1908 Saranac Lake, N.Y. Dayton Clark Ayers of Watertown, N. Y. No issue.
- 747 JAMES GREY LIVINGSTON WOODRUFF (Julius Augustus 403)
b 18 Nov. 1845 Lewis, N.Y. d 13 Aug. 1916 Brandon, Vt. m 24 Dec. 1872 Cornwall, Vt. Mary Lucinda Griswold b 11 July 1848 Cornwall d 19 Mar. 1923 Troy, N.Y. dau George and Mary (Gale) Griswold; both bur Pine Hill cem, Brandon. He served as pvt in Co. L, 11th N.Y. Cav.
Child:
1123 JAMES EUGENE b 1 May 1877.
- 748 BENJAMIN WOODRUFF (Julius Augustus 403)
b 30 Jan. 1859 Lewis, N.Y. d 19 Mar. 1941 Saranac Lake, N.Y. m 31 Dec. 1885 Saranac Lake Lillian Grace Munson b 30 May 1869 Plattsburgh, N.Y.
Children:
1124 LYNN b 2 Dec. 1889.
ROSANNA b 11 May 1896 m 27 Sep. 1918 Saranac Lake, N.Y. William E. Start. Child (START): EDWARD B. b 5 May 1919 Syracuse, N.Y. m 22 May 1948 Eleanor A. Calkins.
LILLIAN GRACE b 10 Sep. 1903 m 25 Oct. 1925 Gaylord W. Greene of Boston, Mass. No issue.
- 749 JOHN RUSSELL WOODRUFF (David Russell 404)
b 13 Feb. 1852 Elizabethtown, N.Y. m(1) 7 June 1882 Ida Hodskins d 12 June 1903 dau Richard Hodskins; (2) Mrs. Kate Larkson. Res 1935 Wadhams, N.Y.
Children:
HARRIET b 5 Apr. 1884 Wadhams m 21 Dec. 1904 Gilbert Sherman. Res 1935 Wadhams.
RICHARD b 29 Oct. 1888 d 11 July 1956 m 19 June 1937 Ruth Carpenter. No issue.
- 750 ANSEL WARD WOODRUFF (Jeremiah Root 405)
b 25 Dec. 1832 Lewis, N.Y. d 25 Dec. 1907 Lewis bur Lewis m(1) 1 Jan. 1861 Juliet E. Burpee b 12 Aug. 1833 d 25 Mar. 1871 dau Cheney Burpee; (2) 3 Sep. 1872 Burlington, Vt. Amanda L. Rice d 16 Sep. 1881 Lewis; (3) 18 June 1882 Carrie Rose Rice b 8 June 1863 Iowa, who m(2) 21 Jan. 1902 Grand Rapids, Mich. Montague B. Webber.
Children:
By 1st w-
SUSIE d 9 Sep. 1865 æ 2 yrs 1 mo 20 days bur Lewis.
By 2d w-
EDITH m Seymour McDougal.
SUSIE MAY d y.
CLAYTON WARD m Sadie Collins of Willsboro, N.Y. Res 1916 Farmington, Minn., 1935 "in the Hudson country, N.Y."

By 3d w-

IRVING ANSEL b 12 June 1883 Lewis m 8 Dec. 1910 Grand Rapids, Mich. Ethelyn Haines
b 6 Aug. 1884 Casnovia, Mich. Res 1916 Detroit, Mich. Child: JACK ROGER b 30 Jan.
1914 Detroit.

751 THOMAS HOOKER WOODRUFF (Jeremiah Root 405)

b 18 May 1834 Lewis, N.T. d 15 Aug. 1882 Detroit, Mich. m 2 Jan. 1860 Marquette, Mich.
Helen Maria Severance b 14 Sep. 1837 Chicopee Falls, Mass. dau George W. and Murette
(Thurston) Severance. She m(2) 27 Dec. 1886 Detroit Asaph P. Stewart and res 1916
Grand Rapids, Mich.

Children:

FLORENCE BERTHA b 27 Feb. 1861 Marquette.

CLARISSA ISABEL b 10 Dec. 1862 Detroit.

FRANK EUGENE b 14 Nov. 1864 Lewis.

HARRY CLIFTON b 16 Apr. 1870 Detroit.

EDWIN KIER b and d 2 Sep. 1873 Detroit.

752 FRANKLIN JEREMIAH WOODRUFF (Jeremiah Root 405)

b 9 Dec. 1835 Lewis, N.Y. d 30 June 1923 Farmington, Minn. bur there m 12 Dec. 1867
Shakopee, Minn. Susan Norton d 26 Oct. 1926.

Served as pvt Co. K, 5th Ia. Cav. and later as cpl Co. C, Brackett's Bn. Minn. Cav.
(pens cert #932,685). Res Jordan and Dakota Co., Minn.

Children:

LUELLA b 12 Feb. 1870 d 23 Jan. 1894.

GEORGE b 4 Sep. 1875 d before 1926.

NELLIE b 26 Apr. 1877.

753 WINSLOW WINFIELD WOODRUFF (Jeremiah Root 405)

b 31 Mar. 1850 Lewis, N.Y. d 25 Nov. 1904 Lewis bur Lewis m 24 Aug. 1884 Marcia H.
Brownson b 1862 Lewis.

Children (b Lewis):

WYNN b 1 Aug. 1889; res 1935 Dallas, Tex. No issue.

HELEN b 13 Dec. 1894 m George Smith. Res 1935 Lewis.

754 LEROY EUGENE WOODRUFF (George Clark 406)

b 13 Oct. 1839 Pulaski, N.Y. d 14 June 1922 m 24 Dec. 1862 Burlington, Vt. Jennie
M. Barse b 7 Sep. 1842 St. Albans, Vt. d 9 Jan. 1903 dau Eli Barse; both d Luverne,
Minn. and bur Oakwood cem, Geneseo, Ill.

He served as pvt in Co. M, 4th Ill. Cav.

Children:

1125 AMASA DREW b 28 Dec. 1866.

1126 CORA M. b 13 Nov. 1872.

1127 EDNA F. b 4 Oct. 1880.

755 JAMES M. WOODRUFF (Cyrus 410)

b 30 Nov. 1851 d 13 Mar. 1929 m 4 July 1877 Ella J. Briggs.

Children:

HAROLD JAMES d y.

CLAYTON B. b 22 Oct. 1878 d 19 Sep. 1931 m 24 Oct. 1899 Rose Belle Miles. Children:
HATTIE b 23 Sep. 1900; RAYMOND B. b 27 Dec. 1904; ROY B. b 8 July 1908; ROBERT b
26 July 1916; REO b 15 May 1922.

MAUD m 17 Oct. 1906 Frederick James Leclair. Res 1937 Pulaski, N.Y.

HARVEY m 23 Dec. 1908 Maud Mae Peters. Child: MARION BERYL b 18 Nov. 1918 Lacona, N.Y.

BENJAMIN H. m 26 Mar. 1921 Gladys Irene Nemier. Children: WILLIAM HARRISON b 22 Feb.
1922; IVA MAE b 8 Feb. 1926; MARY EMMA b 20 Dec. 1928.

756 BENJAMIN R. WOODRUFF (William R. 412)

b 24 Nov. 1859 d 1933 bur Willis cem, west of Fernwood, N.Y. m(1) Eva L. Converse
b 16 May 1864 d 11 May 1889 bur Ellisburg, N.Y.; (2) Josephine Moore. One of the 3
daughters below m Charles Gibbs; another m George Sedner, both of Sandy Creek, N.Y. in
1933.

Children:

MARGARET.

MABEL.

GLADYS.

EDWARD.

757 WEALTHY WOODRUFF (Appollo 413)

b 2 Jan. 1839 d 20 Feb. 1920 bur Great Valley, N.Y. m 26 Aug. 1856 Pennfield, N.Y.
Martin Chapman.

Children - CHAPMAN:

ELIZABETH b 15 Feb. 1858.

EDWARD M. b 21 Dec. 1859.

RACHEL ANN b 1 Apr. 1862.

FANNIE b 22 Oct. 1871 m DeWitt C. Brewer.

NORA B. b 2 July 1879 d 11 July 1880.

758 ASENATH WOODRUFF (Appollo 413)

b 1 Feb. 1843 d 21 June 1928 m(1) (Albert?) Blowers; (2) 1868 (1869?) James Franklin
Pease b ca 1846 N.Y.

Children - BLOWERS:

CAROLINE d y.

ALBERT d y.

ANDREW b ca 1864.

IDA b ca 1867.

Children - PEASE:

FRANKLIN LEONARD b 11 May 1870 d 1929.

INA HAZEL b 26 Nov. 1879 d 14 July 1913 m 30 Oct. 1897 - Sparks. Child - SPARKS: MARION
b 21 June 1900 m 5 June 1920 Elton L. Hagensick. Children - HAGENSICK: CHARLES GORDON
b 24 Sep. 1921; ELTON LESLIE b 10 Jan. 1925; PAUL WANDELL b 16 Mar. 1926; OLIVER

PERRY b 14 June 1927; ALDEN CLARKE b 27 Nov. 1933.

759 ABRAHAM WOODRUFF (Appollos 413)

b 22 Apr. 1847 Ashford, N.Y. d 19 Oct. 1925 m Cornelia Reed b 1842 d 1916; both bur East Otto, N.Y. Served in Co. E, 65th and Co. E, 121st N.Y. Vols.

Children:

LYLE b 1875.

1128 MAX b 2 Oct. 1880.

760 ALBERT WOODRUFF (Appollos 413)

b 19 July 1855 d 9 June 1928 bur West Valley, N.Y. m 26 Dec. 1876 Ashford, N.Y. Charity Smith.

Child:

ASHER b 30 June 1880 Ashford m(1) – Reynolds; (2) 8 Aug. 1908 Mary Ann Chapin. Child: JACK b 17 Jan. 1912 m Esther Seeger. Res 1948 Williamsville, N.Y. and had dau DOROTHY.

761 FLOYD WOODRUFF (Calvin 416)

b 6 Mar. 1854 Ashford, N.Y. d 16 July 1924 m Mary Haskins.

Child:

M. MERLYN m Grace M. – . Res 1942 Alexander, N.Y. Children: MARJORIE LUCILLE m 4 Dec. 1943 Glen W. Lawrence of Corfu, N.Y.; a dau m Ray Miller; ELEANOR.

762 JOHN WOODRUFF (Eli 418)

b 2 July 1819 Milton, Vt. d 2 Apr. 1897 Underhill, Vt. m 15 Oct. 1845 Jericho, Vt. Emily Ford b 24 Oct. 1821 Jericho d 4 Apr. 1906 dau Milton and Amanda (Bliss) Ford.

Children:

NICY AMANDA b 28 Jan. 1851 d 22 Feb. 1854.

1129 FRANK EDWARD b 20 Mar. 1855.

763 JOSEPH ROGERS WOODRUFF (Eli 418)

b 29 Apr. 1824 d 31 May 1913 Underhill, Vt. m 9 May 1852 Roxanna Huntly b 8 June 1825 Bakersfield, Vt. d 29 June 1905 Underhill dau Seth and Hannah Huntly.

Children (b Underhill):

HOMER ELI d 4 Sep. 1856 æ 1 yr 11 mo 21 days Underhill.

1130 WARREN SETH b 14 Feb. 1857.

ROGENE MARY b 11 Jan. 1859 m 1 Jan. 1879 Waterville, Vt. Edson M. Thomas.

LAURA b 15 Nov. 1861 d 26 Oct. 1893 m 9 Dec. 1891 Cambridge, Vt. Myron C. Putnam.

MARCIA b 16 Mar. 1866 d May 1866 Underhill.

LOTTIE b 1867 d y.

LILLE A. (twin) b 1867 m 6 Oct. 1892 Underhill Newton Wright. Res Poughkeepsie, N.Y.

764 FANNIE MEHITABLE WOODRUFF (Eli 418)

b 30 Dec. 1828 d 3 Oct. 1907 Whitewater, Wis. m 8 Oct. 1857 Underhill, Vt. Stephen Saxe of Whitewater.

Children – SAXE:

HOMER S. m Marie LaVance. Their adopted dau MYRTLE m Nyol Fisher and res 1952

Janesville, Wis.

1131 MARY REBECCA b 13 May 1863.

765 ERASMUS DARWIN WOODRUFF (Jesse 420)

b 22 Jan. (fam rec says 2 Feb.) 1829 N.Y. d 1 Jan. 1921 m Estella (Ella) Beedle b 18 July 18— d 12 July 1942; both bur Forest Hills cem, Kansas city, Mo.

Children:

HARRY HART b Oct. 1876 Lee Center, Ill. m 15 Feb. 1917 Dora Elizabeth Jurd. Res 1949 Kansas City, Mo.; no issue.

HETTA b 24 Feb. 1878 d 25 Nov. 1925 m 6 Sep. 1905 W. E. Boruff.

HERBERT J. b 21 Apr. 1888 d 27 July 1919 m Edith — who res 1949 Eureka Springs, Ark. No issue.

766 GEORGE WASHINGTON WOODRUFF (Jesse 420)

b 2 Feb. 1831 Erie Co., N.Y. d 23 June 1915 Albion, Ia. m 4 Nov. 1855 McHenry Co., Ill. Almaria Gould b 21 June 1837 d 4 Feb. 1900 Albion; both bur Albion. Rem 1856 to Union, Ia., then to Grundy Co., Ia., and thence to Albion.

Children:

1132 HARLAN b 4 May 1863.

LAURABEL b 9 Apr. 1866 Lee Center, Ill. d 1952 Mason City, Ia. m 23 Aug. 1886 Marshalltown, Ia. W. E. Sundell b 1860 Sweden d 7 Sep. 1927 Chicago, Ill. bur Mason City.

FRANK DARWIN b 30 May 1868 m Miller, S.D. Nellie Furman d 29 Sep. 1930 æ 62 yrs 7 mo 28 days Albion, Ia. bur there. He res 1948 Doran, Minn. Children: FLORENCE; GEORGE FURMAN res 1948 Doran.

MARY FLORENCE b 25 Sep. 1871 d 30 Aug. 1872 Albion, Ia.

1133 GEORGE MYRON b 8 Aug. 1873.

ROBERT H., Dr. b 9 July 1876 d Feb. 1960 Springfield, Ill. m Caroline Goldsmith. No issue.

767 CYRENO LYSANDER WOODRUFF (Jesse 420)

b 27 Sep. 1839 d 7 June 1889 Colby, Kans. m 24 Dec. 1867 Elizabeth R. Lewis b 19 Oct. 1846 d 4 June 1941 dau Joel and Mary (McPherson) Lewis of Galena twp, LaPorte Co., Ind. She m(2) July 1892 Emory B. Morgan d 22 Aug. 1905. Res Corning, Ia. She entered Soldiers Home, Marshalltown, Ia. in 1935.

He served as pvt in Co. D, 15th Ill. Inf. (pens cert #XC-2,664,885).

Children:

WILLIAM WARD b 22 Feb. 1879 d 15 June 1961 Portland, Ore. bur Rose City cem, Portland m 12 Nov. 1913 Clara E. Wright who res 1962 Portland. No issue.

A dau.

768 MARTIN N. WOODRUFF (Ezra 421)

b 4 May 1836 Westford, Vt. d 4 June 1898 m 20 Oct. 1866 Chicago, Ill. Ellen Moore of Davenport, Ia. b ca 1843 W.Va. d 18 Jan. 1936 Cedar Rapids, Ia. bur Shiloh cem.

Rem ca 1856 to Chicago, res Burlington, Vt. 1867-69, after which res Rock Island, Chicago, and rem 1875 Davenport, Ia. His wid rem prob after his death to Cedar Rapids. He served as pvt in Co. E, 147th Ill. Inf.

Child: FRANK.

- 769 ASAHEL NATHAN WOODRUFF, Rev. (Ezra 421)
b ca Apr. 1838 Albion, N.Y. d 8 Sep. 1914 Burlington, Vt. m Sep. 1862 Shelburne, Vt. Lucina Sutton b 13 Mar. 1842 Shelburne d 21 Sep. 1932 Marshfield, Vt. dau Nathaniel and Abigail (Weeks) Sutton. Res 1862 Northfield, Vt., 1869 Waterbury, Vt., and 1879 Albion, N.Y.
Children:
LILLIAN A. b 28 Apr. 1865 East Bethel, Vt. m 19 Nov. 1894 Charles E. Adams. Res Jericho, Vt.
CARRIE LOUISE b 5 Jan. 1869 Waterbury m 4 Sep. 1896 Ernest W. Orton.
NELLIE MAUD b 5 June 1879 Grafton, Vt. m 9 Aug. 1916 Fred L. Ravlin.
ELSIE b 1882 m 24 Aug. 1904 Carl D. Densmore. Res Burlington, Vt.
- 770 JANE ADELIA WOODRUFF (Nathan 422)
b 10 Aug. 1822 Essex, Vt. d 20 Dec. 1889 Crawford Co., Wisc., bur Retreat cem m 26 Sep. 1843 John Hancock Tower b 1819 d 1901.
Children - TOWER:
CORNELIUS POLAND b 30 Sep. 1844 Underhill, Vt. d 23 Jan. 1905 Ferryville, Wis. m Maria Rutter b 21 Feb. 1843 d 12 Aug. 1929; both bur Retreat cem.
WILLIAM HANCOCK b 27 July 1859 Underhill, Vt. d 1902 m 16 May 1881 Hannah Phebe Newton d 1915 dau Solomon and Eliza Jane (Tanner) Newton. Child (TOWER): EARL J. res Milwaukee, Wis. 1961.
- 771 WILLIAM P. WOODRUFF (Nathan 422)
b 15 July 1830 Fairfield, Vt. d 9 Aug. 1914 Essex, Vt. m Jane F. Bates b 25 Nov. 1830 Colchester, Vt. d 4 Dec. 1917 Williston, Vt. dau Alfonso and Jane (Wolcott) Bates.
Children:
EMMA b 7 Aug. 1861 Williston m 12 Aug. 1885 Christie A. Pepper.
CHARLES E. unkm.
- 1134 WILLIAM ELMER b 2 Aug. 1865.
MARTHA E. b 9 Sep. 1870 Williston prob m 4 June 1890 Cambridge, Vt. Charles L. Chadwick.
HELEN E. b 21 May 1872 Williston m(1) 25 Aug. 1891 John H. Kimball; (2) 3 Jan. 1900 Frank Nichols. Res 1941 Essex Junction, Vt.
(MATTIE E. b 1879 ?)
- 772 HENRY J. WOODRUFF (Joseph Capron 423)
b 30 Jan. 1846 Keeseville, N.Y. (marriage cert says Chesterfield, N.Y.) d 7 Mar. 1910 Pittsford, Me. m 21 July 1872 Lawrence, Mass. Axa A. Rubert b 6 Sep. 1846 Passadumkeag, Me. d 21 Nov. 1924 dau Christopher and Polly Rubert.
Rem æ 12 to Westford, Vt. Served as pvt in Co. G, 17th Vt. Inf (pens cert #700,029). Res Pittsfield, Mass., Lincoln and Burlington, Me., Lawrence, Mass. etc.
Child:
AVA b 1 Aug. 1873 Westford, Vt.
- 773 JONATHAN DURLEY WOODRUFF, Dr. (Hosea 424)
b 22 Nov. 1839 Zanesville, O. (pens rec) d 2 July 1892 (pens rec says 16 July 1891) Roseburg, Ore. m 20 Apr. 1865 Farmington (pens rec says Canton), Ill. Lucretia May

Stearns b ca 1844 Peoria, Ill. d 14 Jan. 1924 Roseburg; both bur Roseburg.

He enl Farmington as bugler in Co. B, 11th Ill. Cav. (pens cert #436,983). Rem 1880 to Roseburg.

Children:

LORENA MAY b 13 Apr. 1866 d 21 Apr. 1960 Chico, Calif. m 28 Nov. 1886 Arthur Noel Wright
b 15 Nov. 1864 d 19 Nov. 1947.

FRANK CLAUDE b 2 Jan. 1868. Res 1948 Roseburg, Ore.

MARY MYRTLE b 12 Dec. 1869 d y Ill.

GARNETT b 4 Jan. 1872 m George Turner and res 1948 Roseburg.

1134A FLOYD HOSEA b 9 Mar. 1874.

1134B LUTHER BYRON (BYRON LUTHER) b 10 Mar. 1876.

1135 GLENN ELWYN b 16 Aug. 1879.

MAUD ETHEL b 9 June 1880 d Chico, Calif. m - Newman and had 2 daus.

1136 JAY DURLEY b 5 Aug. 1884.

774 GEORGE WOODRUFF (Hosea 424)

b 11 June 1851 Reed's Landing, Peoria Co., Ill. d 18 July 1907 Farmington, Ill. m
4 Jan. 1871 Fulton Co., Ill. Ella Webster d 5 May 1904 Farmington dau Alpheus and
Lucy (Haskins) Webster; both bur Oak Ridge cem, Farmington.

Children:

MAY m Harry Mummey.

CATHERINE Res 1949 Tujunga, Calif.

LUTHER B. b 5 May 1875 d 21 Sep. 1957 El Paso, Texas bur El Paso, where his wid res
1957. Children: JOSEPH L., M.D. res 1949 New York, N.T.; MAXINE res 1949 Chicago,
Ill.

775 ROBERT ANTHONY WOODRUFF (Anthony Hart 425)

b 12 Sep. 1839 d 3 Feb. 1925 m 1865 Melrose, Ore. Margaret Cathcart b 28 Jan. 1845
d 11 Nov. 1929; both bur Melrose.

Children:

WAITIE b 1866 d 1880.

1137 MORTIMER b 27 Aug. 1868.

VIRGIL SHELLEY b 28 Mar. 1880 m 4 Dec. 1906 Nettie A. Morgan b 2 Sep. 1884. Res 1945
Roseburg, Ore.

776 ELIZABETH ANN WOODRUFF (Anthony Hart 425)

b 16 Sep. 1843 d 6 Apr. 1905 m Cyrus Smith b 15 Apr. 1830 d 12 Apr. 1905.

Children - SMITH:

MARTHA b 23 May 1865.

GEORGE b 28 Feb. 1867.

IRVING b 16 Apr. 1869 d 11 Oct. 1933.

KATE b 20 Feb. 1872.

ERNEST b 1874 d 1903.

HENRY CLAY b 7 July 1876.

- HATTIE b 31 Oct. 1878 d 10 May 1910.
COLE b 11 June 1880.
- 777 GEORGE WOODRUFF (Anthony Hart 425)
b 3 Aug. 1847 d 9 Aug. 1912 m Martha Yarbrough.
Children:
IDA MAY b 18 May 1873 d 29 Apr. 1895. JAMES.
- 778 FRANCES WOODRUFF (Anthony Hart 425)
b 21 Jan. 1851 d 19 Apr. 1883 m 3 Oct. 1869 Thomas Blain b 4 Aug. 1846 d 21 Dec. 1910.
Children - BLAIN:
1138 MAGGIE ANNIE LAURA b 18 Sep. 1870.
1139 JETTIE MAY b 11 Mar. 1873.
1140 LIZZIE LUELLA b 24 Feb. 1876.
1141 MARTHA VIVIAN b 13 Dec. 1878.
- 779 EVAN THOMPSON WOODRUFF (Anthony Hart 425)
b 18 Sep. 1857 d 28 Mar. 1910 m 15 May 1882 Susan W. Clinkinbeard b 13 Oct. 1858.
She res 1948 Roseburg, Ore.
Children:
ALFRED MASON b 19 Apr. 1886 d 16 Apr. 1914.
MABEL FRANCES KROHN b 8 Dec. 1887.
CLARENCE b 4 Dec. 1889 d 7 Oct. 1903.
LOIS MARIE CLINKINBEARD b 9 Dec. 1899.
- 780 ADELPHI HEATON WOODRUFF (Jonathan Willis 426)
b 10 Feb. 1850 Peoria, Ill. d 4 Feb. 1923 Oakland, Ore. m 7 Oct. 1877 Roseburg Mary
Rosanna Newman b 14 Aug. 1852 Marion, Ia. d 24 Nov. 1933 Oakland. He served in Co.
A and Co. B, 1st Ore. Cav in the Civil War (pens cert #935,269).
Children:
ANNA ELLEN b 15 July 1878 Cleveland, Ore. m Arthur B. Disbrow b 8 Oct. 1872 d 3 Nov.
1941 Salem, Ore.
ALICE MAE b 5 May 1880 Cleveland m Charles Augustus Warner b 8 Oct. 1863 Utica, N.Y.
d 29 Aug. 1943 Salem.
ADA BELLE b 11 Oct. 1883 Cleveland m J. Edward Rose b 7 Aug. 1878.
1142 JOHN VICTOR WILLIS b 12 May 1886.
- 781 THOMAS H. WOODRUFF (Jonathan Willis 426)
b 27 Mar. 1854 Roseburg, Ore. d 23 Feb. 1906 Portland, Ore. m Eva Elliott.
Children:
ROBERT W. b ca 1887. Res 1948 Portland.
LORENE E.
- 782 CHARLES HENRY WOODRUFF (George Lucius 427)
b 28 Oct. 1840 Onondaga, N.Y. m 30 Apr. 1863 Onondaga Lucina C. Lathrop b 28 Nov.
1842 Onondaga d 1 Dec. 1884 Syracuse, N. Y. dau Gibson and Cevilla (Nash) Lathrop.

Children:

CARRIE LOUISA b 24 Dec. 1869 Onondaga.

GEORGE GIBSON b 26 Oct. 1872 Geneva, N.Y.

783 APHEK LORENZO WOODRUFF (Azmon 428)

b 12 Aug. 1827 Avon, Conn. d 15 Jan. 1891 North Columbia Hill, Calif. m 21 Aug. 1862 Central House, Butte Co., Calif. Nancy Polk Macy b 13 Oct. 1832 Bruceville, Ind. dau Dr. Ovid and Lucinda (Polk) Macy. Rem to Burlington, Ia. where his grandfather Aphek (N°188) had gone.

Children:

LUCINDA b 3 Feb. 1870 North Columbia Hill d 19 Dec. 1913 Nevada City, Calif. m 20 June 1894 James Holden English b 20 July 1866 s Charles. J. and Catherine (Mallan) English.

1143 LAUREN b 17 May 1871.

ELMER d y.

784 ANDREW WOODRUFF (Azmon 428)

b 1 Mar. 1831 Farmington, Conn. d 6 Oct. 1916 Richland, N.Y. m 20 Mar. 1851 Lydia M. Hungerford b 3 Nov. 1830 Oswego, N.Y. d 30 June 1922 Richland.

Children (b Richland):

ELIZABETH R. b 29 June 1852 m 1 May 1870 Andrew Fleming.

LEVERETT A. b 23 June 1854. Res 1910 Nevada, unm.

HERBERT A. b 22 Dec. 1858 m 24 Apr. 1877 Mattie M. Manwarren. No issue. Res 1935 Pulaski, N.Y.

DELIA J. b 2 Jan. 1861 d May 1894 m 6 June 1883 George W. Litts.

ELLA M. b 23 Feb. 1862 d 26 Oct. 1881 unm.

1144 EDWARD M. b 28 Aug. 1872.

785 HENRY AZMON WOODRUFF (Azmon 428)

b 20 May 1855 Palermo, N.Y. d 2 Oct. 1939 Salt Lake City, Utah m 15 Jan. 1880 Emma Manella Woodruff b 4 July 1860 Salt Lake City d 29 Nov. 1905 Vernal, Utah dau Wilford Woodruff (N°430).

Children:

WILFORD AZMON b 29 June 1881 Salt Lake City m 13 Oct. 1903 Vernal Myrtle L. Dow. Child:
CLARA b 29 July 1904 d 16 Apr. 1911.

1145 HENRY EUGENE b 6 Apr. 1883.

ASAHEL ROLAND b 15 Sep. 1885. Res 1962 Deer Lake Resort, Clinton Co., Wash. Children:
EDWARD res 1962 Seattle, Wash.; RUTH m Allen Terry and res 1962 Salt Lake City.

EMMA ESTELLA b 31 Jan. 1888 Ashley's Fork, Utah d 5 Mar. 1913 m William Murray.

ETHEL WINIFRED b 20 Jan. 1890 Ashley's Fork m Frank R. Larson and res 1962 Salt Lake City.

ELSWORTH b 20 Dec. 1891 Salt Lake City d 28 July 1913 unm.

CLARA M. b 28 Dec. 1895 Vernal d 7 Apr. 1900 Vernal.

786 ALMOND MONROE WOODRUFF, Rev. (Ozem Thompson 429)

b 29 Dec. 1850 Daysville (now Richland), N.Y. d 2 July 1922 Mexico, N.Y. m(1) 16 Sep.

1884 Ocean Grove, N.J. Mary Frances Dunham b 22 Dec. 1853 Crescent, N.Y. d 21 Sep. 1895 Saranac Lake, N.Y. dau Thomas and Achsah (Cannon) Dunham; (2) 23 Aug. 1899 Saranac Lake Alice May Stanton b 2 Apr. 1864 Saranac Lake dau Elijah and Amanda (Haynes) Stanton. She res 1934 Round Lake, N.Y.

Children:

MABEL ACHSAH b 1 Sep. 1885 Stuyvesant Falls, N.Y. Missionary in China 1934.

FRANCES ELECTA b 5 Sep. 1888 Stamford, Vt. Missionary in China 1934.

LILLIAN AMANDA b 10 Oct. 1900 Luzerne, N.Y. d 8 Mar. 1905.

MARION ELLEN b 18 Apr. 1902 North Chatham, N.Y. In training for nursing at Syracuse, N.Y. 1934.

RUTH ALICE b 20 Dec. 1904 Clifton Park, N.Y. A teacher at Round Lake 1934.

787 JOHN HENRY WOODRUFF (Ozem Thompson 429)

b 26(29?) Aug. 1857 Daysville (now Richland), N.Y. d 4 Jan. 1923 Richland m(1) 15 May 1883 Sandy Creek, N.Y. Amelia Jane Gilchrist b 9 Sep. 1859 Fowler, N.Y. d 16 Aug. 1921 Richland dau Walter H. and Elizabeth (Nixon) Gilchrist; (2) 4 Sep. 1922 Richland Martha Jordan Slater dau William S. and Mary (Burke) Slater.

Children:

EARL GILCHRIST b 5 Dec, 1884 Richland m 2 May 1918 Rome, N.Y. Lillian Maud Hamilton b 10 Oct. 1884 Clyde, N.Y. dau Alanzo and Margaret Hamilton.

FRED NELSON b 6 Jan. 1889 Richland d 25 Apr. 1907 Amsterdam, N.Y., unm.

WILFORD THOMPSON b 8 Nov. 1893 Richland. Res 1923 Kansas City, Mo.

HARRIET ELIZABETH b 17 Aug. 1895 Richland m 11 Oct. 1921 Robert Wrightman Richards of Syracuse, N.Y. s Melza and Eliza (Noble) Richards.

ESTELLA JANE ELECTA b 24 Mar. 1898 Mexico, N.Y. m 3 Jan. 1927 Syracuse William Edward Collins s George and Martha (Miller) Collins of Manlius, N.Y.

788 WILLIAM THOMPSON WOODRUFF (Ozem Thompson 429)

b 1 Aug. 1859 Daysville (later Richland), N.Y. d 7 Apr. 1935 m 25 Oct. 1882 Spragueville, N.Y. Mary Gilchrist b 13 Jan. 1962 Spragueville dau Walter H. and Elizabeth (Nixon) Gilchrist.

Children:

HAROLD JAMES b 2 Dec. 1883 Spragueville m 24 Nov. 1925 Carthage, N.Y. Gertrude Williams.

HAZEL ELIZABETH b 3 Dec. 1884 Spragueville. Res 1934 Pulaski, N.Y., unm.

WILLIAM ROBERT b 13 June 1890 Spragueville. Res 1948 Pulaski, N.Y. unm.

789 WILFORD WOODRUFF (Wilford 430)

b 22 Mar. 1840 Montrose, Ia. d 6 May 1921 Salt Lake City, Utah m(1) 12 Oct. 1867 Salt Lake City Emily Jane Smith b 28 Oct. 1850 Ia. d 8 May 1878 Sale Lake City dau Elias and Lucy (Brown) Smith; (2) 25 May 1879 St. George, Utah Julia Spencer b 6 May 1856 Nephi, Utah d 1 Feb. 1895 Salt Lake City dau George Spencer; (3) 24 Apr. 1896 Salt Lake City Maria Louisa Erickson b 28 Mar. 1859 Noerloping, Sweden d 11 Nov. 1937 Salt Lake City dau Erick and Brigetta (Anderson) Erickson.

Children:

LUCY EMILY b 10 Jan. 1869 St. Thomas, Nev. d 5 Nov. 1937 Salt Lake City m 25 May 1892 George Albert Smith b 4 April 1870. Res 1929 Salt Lake City.

1146 WILFORD SMITH b 25 Sep. 1871.

1147 ELIAS SMITH b 15 Dec. 1873.

ASAHEL S. b 30 Mar. 1876 Randolph, Utah d 7 Oct. 1887 Salt Lake City.

GEORGE WILFORD b 1 Mar. 1880 Salt Lake City d 22 Sep. 1881 Salt Lake City.

1148 LEO EDGAR b 15 Mar. 1882.

PHOEBE b 11 Nov. 1883 Salt Lake City d 16 Oct. 1885 Salt Lake City.

EMILY PEARL b 4 Oct. 1885 Salt Lake City d 20 June 1887 Salt Lake City.

1149 JULIA ELLICE b 26 Oct. 1887.

FRANK CARTER (adopted) b 8 Feb. 1893 Butte, Mont. m Ogden, Utah Jessie Cheshire. He served in the U.S. Navy in World War I. Also known as FRANK WOODS. Prob had a daughter.

MARIE b 3 Mar. 1897 Salt Lake City m 16 Aug. 1920 Harry Hansen d 30 July 1945.

EZRA MOZART b 18 May 1899 Salt Lake City m(1) 1 Sep. 1922 Salt Lake City Rose Leone Rausch b 18 Nov. 1899 Salt Lake City d 3 May 1945; (2) 11 Aug. 1947 Salt Lake City Rose Lear b 13 Apr. 1894 Cleveland, Utah. No issue.

RUTH b 14 June 1901 Salt Lake City d 1929.

790 PHOEBE AMELIA WOODRUFF (Wilford 430)

b 4 Mar. 1842 Nauvoo, Ill. d Feb. 1919 m 4 Apr. 1859 Lorenzo Snow b 3 Apr. 1814 Mantua, Ohio d 10 Oct. 1901 Salt Lake City s Oliver and Rosetta Leonora (Pettibone) Snow. He succeeded Wilford Woodruff as president of the L.D.S. church.

Children - SNOW:

MARY AMANDA b 4 Sep. 1860 Salt Lake City d 6 Sep. 1860.

LESLIE W. b 6 Feb. 1862 Salt Lake City.

ORION W. b 6 Sep. 1866 Salt Lake City.

MILTON W. b 7 Feb. 1869 Brigham City, U. m Marietta Reeves.

FLORENCE PHOEBE b 7 Aug. 1871 Brigham City m 15 May 1885 John L. Critchlow b 22 Dec. 1870.

791 SUSAN CORNELIA WOODRUFF (Wilford 430)

b 25 July 1843 Nauvoo, Ill. d 6 Oct. 1897 Salt Lake City, Utah m 30 Jan. 1859 Salt Lake City Robert Scholes b 19 Nov. 1835 Maston, Lancs., Eng. d 14 July 1891 Sioux City, Iowa.

Children - SCHOLES:

EUGENIA AMELIA b 21 May 1860 Salt Lake City m 3 Dec. 1883 William E. Cody.

PHEBE CARTER b 6 Oct. 1864 Salt Lake City.

ROBERT b 1 Dec. 1866 Salt Lake City.

WILFORD WOODRUFF b 26 Sep. 1868 Salt Lake City m 5 Sep. 1895 Onawa, Ia. Vinnie -.

GEORGE b 18 Nov. 1869 Onawa d 21 July 1899 Salt Lake City.

GRACE MARIE b 23 Mar. 1876 Onawa.

FLORENCE AUGUSTA b 18 Aug. 1879 Onawa.

792 BEULAH AUGUSTA WOODRUFF (Wilford 430)

b 19 July 1851 Salt Lake City, Utah d 13 Jan. 1905 m 30 June 1868 Salt Lake City Hampden

Sydney Beatie b 11 May 1827 Va. d 11 Sep. 1887 Salt Lake City.

Children - BEATIE:

PHEBE ELEANOR b 7 Oct. 1869 Salt Lake City d 27 Apr. 1899 Salt Lake City m William Henry Byron b Nov. 1868 Cumberland , Md.

PRESTON CARTER b 7 Nov. 1871 Salt Lake City d 26 Jan. 1872 Salt Lake City.

WILFORD WOODRUFF b 20 Dec. 1872 Salt Lake City m 6 Sep. 1899 Salt Lake City Catherine McKellar b 7 Dec. 1874.

FLORENCE ESTELLE b 20 Mar. 1876 Salt Lake City.

793 JAMES JACKSON WOODRUFF (Wilford 430)

b 25 Mar. 1847 Florence (Winter Quarters), Nebr. d 8 Dec. 1927 m 21 Dec. 1868 Salt Lake City, Utah Fanny Lloyd b 4 Oct. 1849 Leominster, Herts., Eng. d 8 May 1931 Salt Lake City dau William and Catherine (Lewis) Lloyd.

Children (b Salt Lake City):

MARY CATHERINE LLOYD b 5 Apr. 1870 d 12 Jan. 1961 m 4 Dec. 1895 Salt Lake City George A. Ensign b 22 July 1865 Salt Lake City d 29 Feb. 1912 s Samuel and Mary A. Ensign.

FANNY LLOYD b 14 Apr. 1872 d 1 Oct. 1874.

WILFORD LLOYD b 24 Aug. 1874 d 21 Sep. 1874.

1150 JAMES LLOYD b 5 Nov. 1875.

LILLY LLOYD b 7 Feb. 1878 d 24 Feb. 1879.

EMMA LLOYD b 22 Aug. 1880 d 23 Nov. 1880.

PEARL ROSETTA b 24 Nov. 1881 d 1 June 1882.

BRIGHAM LLOYD b 11 Oct. 1883 d 16 Oct. 1885.

HAZEL FLORENCE b 14 Aug. 1886 m 12 Mar. 1907 J. Herman Johnson.

HAMILTON LLOYD b 10 May 1889 d 14 May 1889.

794 ASAHEL HART WOODRUFF (Wilford 430)

b 3 Feb. 1863 Salt Lake City d 1 July 1939 Salt Lake City m 14 Dec. 1887 Naomi Abbott Butterworth b 21 Mar. 1864 Eng. d 15 Nov. 1948 Salt Lake City.

Children (b Salt Lake City):

1151 ROXIE NORMA b 26 Oct. 1888.

1152 BEULAH b 3 Sep. 1890.

1153 ASAHEL HART b 13 Feb. 1893.

1154 DOUGLAS OWEN b 10 July 1895.

1155 EMMA ROSE b 4 Oct. 1899.

KENNETH CLAUD b 7 Nov. 1905 m 11 Dec. 1930 Salt Lake City Lavina Butler.

795 CLARA MARTISHIA WOODRUFF (Wilford 430)

b 23 July 1868 Salt Lake City, Utah d 29 Dec. 1927 m 3 Aug. 1887 Orvando Collins Beebe b 14 May 1867. May have had other chil besides those below.

Children - BEEBE:

VEDI C. b 5 May 1888.

WOODRUFF b 4 June 1890.

EMMA b 28 Oct. 1892.

GEORGE R. b 13 May 1895.

HESTER b 17 Apr. 1899.

796 ABRAHAM OWEN WOODRUFF (Wilford 430)

b 28 Nov. 1872 Salt Lake City, Utah d 21 June 1904 m 30 June 1897 Salt Lake City Helen May Winters b 24 Sep. 1873 Pleasant Grove, Utah.

Children (b Salt Lake City):

1156 WILFORD OWEN b 31 Oct. 1889.

HELEN MARY b 1 Jan. 1901 m 28 May 1924 Salt Lake City Alexander Pyper Anderson.

JUNE b 24 June 1902 m 27 June 1928 Isaac Milton Stewart.

RHODA b 28 Dec. 1903 d 5 Apr. 1907 Salt Lake City.

797 WINIFRED BLANCHE WOODRUFF (Wilford 430)

b 9 Apr. 1876 Salt Lake City, Utah d 28 Apr. 1954 Salt Lake City m Joseph Daynes, Jr. who res 1963 Salt Lake City.

Children - DAYNES (b Salt Lake City):

FLORILLA WOODRUFF b 18 Nov. 1896 d 18 July 1899.

JOSEPH DONALD b 1 Oct. 1898.

SHARP WOODRUFF b 13 Feb. 1903.

BLANCHE VIRGINIA b 9 Dec. 1904.

HELEN CLAIRE b 26 Apr. 1907.

BYRON WOODRUFF b 29 Dec. 1908.

WILFORD WOODRUFF b 29 May 1911.

PAUL WOODRUFF b 11 Mar. 1919.

DOROTHY b 17 Aug. 1920.

798 MARY ALICE WOODRUFF (Wilford 430)

b 2 Jan. 1879 Salt Lake City, Utah d 16 Jan. 1916 m 16 Nov. 1897 Salt Lake City William McEwan b 16 Nov. 1871 Salt Lake City.

Children - McEWAN (b Salt Lake City, except Emma):

DOLORES WOODRUFF b 19 Aug. 1898.

ERMA WOODRUFF b 20 Mar. 1900.

EMMA WOODRUFF b 9 July 1902 Sunshine, Big Horn Co., Wyo.

AGNES WOODRUFF b 1 Jan. 1904.

MARY ALICE WOODRUFF b 12 June 1905.

WILLIAM WOODRUFF b 8 Jan. 1907.

TAYLOR WOODRUFF b 4 May 1908.

OWEN WOODRUFF b 19 June 1910.

CLARENCE WOODRUFF b 23 July 1911.

JOSEPH WOODRUFF b 16 Jan. 1913.

BLANCHE WOODRUFF b 6 Apr. 1915.

799 DAVID PATTEN WOODRUFF (Wilford 430)

b 4 Apr. 1854 Salt Lake City, Utah d 20 Jan. 1936 Long Beach, Calif. bur Weiser, Ida. m(1) 19 Feb. 1877 Logan, Utah Arabella Jane Hatch b 2 Apr. 1859 Manti, U. d 13 Jan. 1923 Weiser dau Jeremiah and Louisa Pool (Alexander) Hatch: (2) 26 July 1924 Sarah A. Rolph wid Social Rolph.

Res Salt Lake City, Randolph and Smithfield, Utah; Big Horn Basin, Wyo.; Caldwell and Magrath, Alta.; Roseburg, Ore.; Long Beach, Calif. He held many offices in the L.D.S. ch, and in Big Horn Co., Wyo.

- 1157 SARAH AMY b 10 Dec. 1877.
- 1158 PHOEBE AURELIA b 20 Sep. 1879.
- 1159 DAVID PATTEN b 22 Aug. 1881.
- 1160 WILFORD LESLIE b 3 Aug. 1883.
- 1161 WILLARD CLARENCE b 3 Aug. 1883 (twin).
- 1162 JEREMIAH HATCH b 23 Oct. 1885.
- 1163 LOUISA ARRABELLA b 20 Nov. 1887.
- 1164 MARY b 14 Sep. 1889.
- 1165 ERMA ADELIN b 7 May 1891.
- 1166 TORREY BRIGHAM NEWTON b 15 Nov. 1894.
- 1167 BEULAH AUGUSTA b 30 Sep. 1896.

800 PHOEBE ARABELLA WOODRUFF (Wilford 430)

b 30 May 1859 d 7 Sep. 1939 m 14 June 1878 Salt Lake City, Utah Jesse Filton Moses d 26 Feb. 1928 Salt Lake City.

Children - MOSES:

- SARAH ELIZA b 18 Apr. 1876 Randolph, Utah d 22 Feb. 1877.
- JESSE FILTON b 28 Jan. 1879 Salt Lake City.
- SYLVIA ARABELLA b 24 Aug. 1881 Salt Lake City.
- WILFORD NEWTON b 18 Nov. 1883 Mesa City, U.
- JAMES JULIAN b 18 July 1886 Mesa City.
- DAVID COURTNEY b 6 July 1887 Mesa City.
- CLARENCE FREDERICK b 15 Apr. 1891 Smithfield, Utah.
- ELMER WOODRUFF b 5 June 1894 Smithfield.
- ETHEL WOODRUFF b 5 June 1894 (twin).
- PHOEBE ESTHER b 20 Jan. 1896 Smithfield.
- HARRY BROWN b 11 Nov. 1898 Smithfield.
- MARY WOODRUFF b 14 June 1901 Smithfield.
- BRIGHAM WOODRUFF b 22 Nov. 1903 Smithfield d 23 Nov. 1903.

801 SYLVIA MELVINA WOODRUFF (Wilford 430)

b 14 Jan. 1862 Salt Lake City, Utah d 7 Aug. 1940 American Falls, Ida. m 13 Nov. 1879 Salt Lake City Heber John Thompson.

Children - THOMPSON:

- SARAH ELIZABETH b 6 Dec. 1880 Smithfield, Utah.

WILFORD WOODRUFF b 15 Aug. 1882 Smithfield.

ROBERT LESLIE b 30 June 1885 Smithfield.

HEBER JOHN b 24 July 1887 Liberty, Ida.

DAVID NEWTON b 6 Apr. 1891 Vernal, Utah.

MARY ARABELLA b 17 Nov. 1892 Smithfield.

MILTON WOODRUFF b 30 Sep. 1894 Smithfield.

BEULAH b 16 Feb. 1898 Smithfield.

THOMAS JESSE b 2 Feb. 1900 Smithfield.

802 NEWTON WOODRUFF (Wilford 430)

b 3 Nov. 1863 Salt Lake City, Utah d 21 Jan. 1960 Salt Lake City bur Smithfield, Utah
m(1) 12 Nov. 1884 Logan, Utah Catherine Amelia Partington b 15 Nov. 1863 Logan d 2
June 1937 Smithfield; (2) 2 Oct. 1903 Salt Lake City Elizabeth Susan Weekes b 10 Nov.
1865 Smithfield d 7 Sep. 1937 dau Sidney and Susan Elizabeth (Pilgrim)Weekes.

Children (first 8 b Smithfield):

By 1st w-

1168 NEWTON b 31 Aug. 1886.

1169 KATHERINE b 7 Sep. 1888.

LEO WILLIAM b 9 Jan. 1891; unkm.

1170 EUNICE b 23 Aug. 1893.

1171 MELVIN DAVID b 7 Sep. 1895.

1172 SARAH ALTO b 2 Oct. 1897.

OLIVER CHARLES b 5 June 1900; unkm.

1173 ANGUS QUAYLE b 7 Mar. 1902.

By 2d w-

1174 PHEBE BROWN b 31 May 1908.

1175 WILFORD WEEKES b 14 July 1910.

803 MARION WOODRUFF (Wilford 430)

b 1 June 1861 Salt Lake City, Utah m 18 Aug. 1887 Logan, Utah Hansina Dorthea Jensen
b 31 Dec. 1868 Sjaelland, Langeland, Denmark dau Rasmus and Maren Sophia (Hansen)
Jensen.

Children (b Salt Lake City):

BERTHA ELLA b 30 June 1888.

MARION EARL b 16 Oct. 1890.

SARAH SOPHIA b 28 Dec. 1892 d 5 June 1959.

MAMIE HARRIET b 5 Jan. 1895.

VERNON JENSEN b 10 June 1897.

ROSA ADINA b 2 Dec. 1899.

IONE MARIE b 13 May 1902.

RUTH EDITH b 3 Mar. 1904.

LELAND OWEN b 30 Aug. 1907.

ELMER DEWEY b 22 Nov. 1909.

IVA b 28 Apr. 1912.

804 EMELINE WOODRUFF (Wilford 430)

b 25 July 1863 Salt Lake City, Utah m 18 Aug. 1887 David Creeland Burrows b 23 Jan. 1860 Mill Creek, Utah s William C. and Catherine (Louden) Burrows.

Children - BURROWS:

WILFORD CREELAND b 6 July 1888.

DAVID ELMER b 13 Sep. 1890.

LEWIS LOUDEN b 8 Aug. 1892.

LULU EMELINE b 3 July 1894.

RUBY DELIGHT b 28 Feb. 1896 d 2 Oct. 1898.

805 ENSIGN WOODRUFF (Wilford 430)

b 23 Dec. 1865 Salt Lake City, Utah d 1 May 1954 Salt Lake City m(1) 15 Oct. 1889 Isabella Jennette Shields b 25 Nov. 1867 d 21 June 1932 Salt Lake City dau George and Jane (Craig) Shields; (2) 28 Sep. 1933 Sophie Hogan b 26 Feb. 1875 and res 1963 Salt Lake City. The last 6 of the children below were b Cottonwood, Utah.

Children:

JANE ISABEL b 7 Jan. 1891 Salt Lake City d 8 Jan. 1891.

1176 GEORGE ENSIGN b 3 Mar. 1892.

SARAH LeNORA b 22 Jan. 1896 m 30 June 1915 Joseph Claude Turnbow.

VERA ELIZABETH b 1 Oct. 1898 m 26 Dec. 1919 Alf N. Larsen.

1177 JOSEPH WILFORD b 19 Feb. 1901.

ETTA SHIELDS b 11 Mar. 1906 m 9 Apr. 1928 Harland W. Larson.

CLIFFORD ALBERT b 6 Oct. 1908 m 10 Mar. 1930 Elva Bingham.

CLIVE SHIELDS b 16 Dec. 1910 m Lois M. Holt.

806 JOHN JAY WOODRUFF (Wilford 430)

b 14 Aug. 1873 Salt Lake City, Utah m 24 June 1903 Salt Lake City Annie Lenore Elizabeth Nielsen b 30 June 1880 d 31 Mar. 1936 Salt Lake City dau Gustave and Christina (Nielsen) Nielsen.

Children:

HELEN NIELSEN b 12 July 1904 Brinton, U.

MELBA LILLIAN b 22 Oct. 1905 Brinton d 11 Jan. 1909.

JAY WILFORD b 11 Oct. 1907 Brinton d 31 July 1908.

HYRUM NARVEN b 26 Aug. 1909 Brinton d 21 Sep. 1909.

LETA b 22 May 1911.

ALTA CHRISTINA b 22 May 1913.

807 JULIA DELIGHT STOCKING WOODRUFF (Wilford 430)

b 28 June 1878 Salt Lake City, Utah d 8 Jan. 1953 Salt Lake City m 15 Apr. 1896 John Reuben Park b 20 Oct. 1872 Mill Creek, Utah d 1951 Granger, Utah.

Children - PARK (b Granger):

EVA b and d 19 May 1897.
JOHN WILFORD b 14 June 1898.
MILTON REUBEN b 15 May 1901.
DELBERT ALEXANDER b 23 Nov. 1902.
ORSON DANIEL b 23 July 1904.
OWEN WOODRUFF b 23 July 1904 (twin).
LEWIS ELMER b 28 Oct. 1906.
MAT DELIGHT b 22 May 1909 d 27 Oct. 1909.
EMELINE b and d 5 Oct. 1910.
ENSIGN DAVID b 5 Oct. 1912.
MARY JULIA b 24 Apr. 1916 d 19 Jan. 1922.
WILLARD LEROY b 28 Aug. 1925.

808 DELATUS ALSON WOODRUFF (Hiram Jonathan 433)

b 22 Aug. 1846 West Avon, Conn. d 22 Oct. 1942 West Avon m(1) 20 Oct. 1872 Avon, Conn. Mrs. Louise (Hall) Bacon b 1844 d 16 May 1883; (2) 3 June 1885 Farmington, Conn. Helena Miller b 1858 (Germany ?) d 22 Feb. 1912 West Avon; (3) 29 Sep. 1912 Unionville, Conn. Mrs. Minnie (Nettleton) Hallock b 13 June 1861 Durham, Conn. d 15 Mar. 1933 dau Newell and Harriett (Hall) Nettleton; (4) 3 June 1936 Millerton, N.Y. Emma Winters.

Children:

By 1st w-
CARLTON C. b 12 Mar. 1880.

By 2d w-
BERTHA MAY d 2 Feb. 1888 æ 1 yr 10 mo.

809 WILLIS CLINTON WOODRUFF (Hiram Jonathan 433)

b 24 Mar. 1855 West Avon, Conn. d 1941 m 17 Mar. 1881 Flora M. Clark b 6 Sep. 1857 Farmington, Conn.

Children:

1178 ARTHUR C. b 27 June 1882.
BENJAMIN H. b 26 July 1884 d 6 Aug. 1885.

BLANCHE M. b 13 Oct. 1889 Avon, Conn. m 25 June 1913 South Manchester, Conn. - Braithwaite.

810 HENRY LEWIS WOODRUFF (Seth 435)

b 31 July 1853 Canton, Conn. m 4 Mar. 1879 Unionville, Conn. Myrta Laura Gladwin b 7 Sep. 1859 Higganum, Conn. d 16 Jan. 1944 Avon, Conn. dau Elisha Bardwell and Laura (Case) Gladwin.

Res Montreal, P.Q., but rem ca 1900 to Collinsville, Conn., where employed by the Collins Co.

Children:

GLADYS LOUISE GILBERT b 20 Mar. 1882 Unionville m 2 Oct. 1901 Avon, Conn. Fayette A. Lusk.

HAZEL GLADWIN b 15 Aug. 1888 Montreal m 1 Jan. 1911 Percy R. Savage.

811 FRED GILBERT WOODRUFF (Seth 435)

b 1859 m 25 Jan. 1880 Emma Jones b 1 Apr. 1861 d 31 Oct. 1931 dau Leroy and Emma (Rounds) Jones. Res Montreal, P.Q.

Children:

ANNA LOUISE b 1 Nov. 1880 d 1890.

BESSIE EMMA b 18 Mar. 1882; res Chicago.

LINA ADELAIDE b Sep. 1883; unm.

SETH LEROY b Nov. 1893 d May 1894.

812 GEORGE B. WOODRUFF (Seth 435)

b 29 July 1864 Avon, Conn. d 7 May 1927 Suffield, Conn. bur Woodlawn cem, Suffield m Iva Noble of Southwick, Mass. dau John Noble. He was for years police officer and deputy sheriff at Suffield.

Children:

VYRLING NOBLE b 1895 Southwick d 1917 Southwick m 1 July 1916 John Horton Dockendorf of New Haven, Conn.

LILA b 15 Sep. 1898 Suffield m 4 July 1929 Charles O. Steele and res East Hartford,

813 STILLMAN CUTLER WOODRUFF (George G. 437)

b 4 Nov. 1858 Waupun, Wisc. m 23 Oct. 1883 North Tonowanda, N.Y. Mary E. Berry b 23 Oct. 1860 Troy, N.Y. dau Theodore and Rebecca Berry. Res 1926 New York, N.Y.

Children:

ARLEY HARRIET b 19 Feb. 1885; unm 1926.

GEORGE THEODORE b 12 Nov. 1886 m Anna Truax. Res 1926 New York City. Child: LOIS JEAN.

INEZ CUTLER b 30 Jan. 1888 m Sidney F. Smith.

HAROLD F. b 4 Apr. 1893 m Florence Corless. Children: SHERMAN: SHIRLEY.

MARY ELIZABETH b 31 Jan. 1896 d 6 July 1896.

814 MONTGOMERY SCHUYLER WOODRUFF (George 441)

b 20 Mar. 1842 Marshall, Mich. d 4 Jan. 1913 Clarksville, Ark. m 1 May 1873 Emma S. Forder of St. Louis, Mo. b 12 Jan. 1852 d 22 Aug. 1932 Marshall.

Children:

1179 GEORGE AUGUSTUS b 16 Dec. 1875.

1180 WILLIAM SCHUYLER b 18 Oct. 1881.

ELEANOR b 4 Mar. 1883 m 18 Jan. 1899 Benton Harbor, Mich. George Reuben Perrett. Res 1935 Marshall.

MARGARET E. b 26 Dec. 1883 m 14 Oct. Agard Hyde Bailey.

815 JAY MONTGOMERY WOODRUFF (Henry J. 444)

b 22 July 1883 Independence, Kan. m 27 June 1914 Asheville, N.C. Helene Fletcher; both living 1949 Bronxville, N.Y. He was christened Montgomery, after the county in Kan. where he was born, but later took the name of Jay.

Children:

MONTGOMERY FLETCHER b 24 July 1918 Chicago, Ill. m 7 Nov. 1942 Bellerose, N.Y. Alice Bushen; both res 1949 Levitttown, N.Y. He grad (M.E.) Cornell Univ. in 1942, served

as ensign and lt. (J.g.) in the U.S.N, in World War II, mostly on the USS Louisville in the Pacific area. Children: JAY MONTGOMERY b 8 Jan. 1946 Bellerose; JEFFREY BUSHEN b 8 Feb. 1951; CLAUDIA b 23 Dec. 1953.

816 CALVIN A. WOODRUFF (Lyman A. 445)

b 3 Dec. 1861 (fam rec) d 25 Mar. 1927 m 25 Dec. 1888 Harriett Gillispie b 11 Mar. 1871 Grant Co., Wisc. Following births are from the family Bible record.

Children:

JENNIE (CATHERINE) b 2 Jan. 1892 m – Buck. Res 1949 Oakland, Calif.

CORNELIUS S. b 18 Oct. 1893 d ca 1952 Alaska, unm.

WILLIAM S. b 24 Nov. 1895 d Aug. 1933 unm.

THERESA b 6 Dec. 1897 m – Horton; res Coquille, Ore.

VIVIAN b 10 Sep. 1899 m – Burbach and res 1955 Portland, Ore.

LYMAN A. b 15 Jan. 1901. Res 1955 San Francisco, Calif. No issue.

817 CHAUNCEY WOODRUFF (Lyman A. 445)

b 16 June 1868 m Mary – who res 1955 Coquille, Ore.

Children:

GLADYS.

JACK Res Coquille.

WILLIAM.

EDWARD Res Coquille 1955.

RUTH.

818 IDA LOUISE WOODRUFF (Cyrus H. 447)

b 25 Nov. 1852 West Stockbridge, Mass. m 12 May 1874 Elgin, Ill. William Eugene Bosworth b 6 Oct. 1848 Dundee, Ill. d 30 Oct. 1903 Elgin.

Children - BOSWORTH (b Elgin):

CYRUS INCREASE b 20 Mar. 1875 m 19 Sep. 1902 Pocatello, Ida. Bertha Ramsey.

CHARLES EUGENE b 29 Jan. 1878 d 25 Nov. 1885.

RALPH ROY b 12 Dec. 1882 d 14 Aug. 1902 Lake Geneva, Wisc.

ETHEL MAY b 20 Jan. 1888 m 5 July 1918 Ernest Henry Redeker b 4 Jan. 1887 Elgin gin; both res 1937 Elgin.

WALTER HENRY b 24 Aug. 1892 m 18 Aug. 1917 Ruth Emily Williams b 5 Oct. 1891 d 14 1937.

819 CHARLES HENRY WOODRUFF (Cyrus H. 447)

b 22 Feb. 1855 West Stockbridge, Mass. d 10 May 1911 Elgin, Ill. m 19 Jan. 1887 Elgin, Ill. Marion Eaton b 5 Nov. 1859 dau Lewis S. and Jane (Fay) Eaton.

Children (b Elgin):

WILDA EATON b 29 Nov. 1887 d 22 Mar. 1932 Chicago, Ill. m Sep. 1905 Don M. Compton.

ROSELLA b 30 Apr. 1890 d 30 Mar. 1934 Elgin.

HELEN MARION b 25 Sep. 1899. Res 1948 Princeton, N.J., a member of the staff of the Art Dept. of Princeton Univ. and editor and director of The Index of Early Christian Art.

820 WILLIAM HENRY WOODRUFF (Henry Isaac 448)

b 24 Apr. 1855 Becket, Mass. d 16 Oct. 1921 m(1) 30 Dec. 1875 Chester, Mass. Lucy Almira Prentiss b 26 May 1855 Becket dau Phineas and Mary (Hamilton) Prentiss; (2) 26 July 1919 Enfield, Conn. Mrs. Ada (Ogden) Petschke dau Joshua and Sarah (Broadhurst) Ogden. He was a (RR) car builder in Springfield, Mass.

Children:

MARY ALICE b 3 Jan. 1880 Chester d 3 Aug. 1880.

BRANCH PRENTISS b 6 May 1886 Huntington, Mass. m - . Children: BRANCH; CARL B.

GRACE L. b 10 Jan. 1888 d y.

821 EDSON RICHARD WOODRUFF (Henry Isaac 448)

b 4 July 1857 Becket, Mass. d ca 1937 Westfield, Mass. m(1) 4 Apr. 1883 Huntington, Mass. Rose Goodhind b 5 Mar. 1866 dau Richard and Charlotte (Martin) Goodhind of England. Dhe living 1947 Lee, Mass., div; he m(2) Alice Griswold.

Children:

CLARENCE EARL b 18 Oct. 1884 Huntington m 4 Oct. 1906 Kitty E. Ingrahm. Res 1948 South Lee, Mass. Child: EVELYN MARIE b 28 Nov. 1924 Great Barrington, Mass.

1181 HOWARD R. b 5 Oct. 1886.

822 GEORGE ANSON WOODRUFF (Henry Isaac 448)

b 4 Mar. 1861 Becket, Mass. m 3 July 1879 Springfield, Mass. Susan Clark b 3 Dec. 1857 Salem, Mass. d 14 Apr. 1908 Huntington, Mass.

Children:

ORA CHRISTINA b 14 Feb. 1880 m(1) Warren Stockwell Whitney; (2) Harry Whitmore Hinman.

WILLIAM FRANKLIN b 8 Oct. 1881 m Mrs. Carrie (Webster) Ball dau Daniel and Mary (Darling) Webster.

HENRY EDSON b 11 Sep. 1883. Res 1914 Westfield, Mass., unm.

MABEL SARAH b 1 Nov. 1886 m Oscar Henninger and res 1914 Hartford, Conn.

823 JAMES H. WOODRUFF (Hubbard VanHorn 449)

b 30 Oct. 1855 West Stockbridge, Mass. d 6 July 1934 m Cora Ida Wilkinson d 14 June 1930; both bur Pittsfield, Mass.

Children (b West Stockbridge):

LILLIAN B. b 1882 m 26 June 1901 Louis D. Barnes.

IRVING HUBBARD b 22 Mar. 1884 d May 1922 bur Pittsfield.

PEARL MARGUERITE b 3 Nov. 1893 m 10 Dec. 1910 Pittsfield Lewis J. Hibbard s James and Ella (Winslow) Hibbard.

CLAUDE JAMES b 10 Dec. 1895 d Nov. 1919 bur Pittsfield.

WELLINGTON WILKINSON b 5 May. 1899.

824 EDWIN GEORGE WOODRUFF (Harvey 454)

b 18 Nov. 1870 Oberlin, Ohio m(1) 22 Dec. 1892 Anna Bauer; (2) 23 Feb. 1899 Lucia P. Merriman. He res 1937 Elyria, Ohio.

Children:

MABEL b 21 June 1895. Res 1937 Montpelier, Ohio, unm.

- HOWARD b 28 July 1897; res 1937 Elyria, O. Children (poss others): MARION; BARBARA; EDWIN.
- 825 LEWIS A. WOODRUFF (Harvey 454)
b 13 May 1873 Oberlin, Ohio m 24.Mar. 1897 Lidea Stevenson. Res 1937 Brownhelm, O.
Children:
EDNA MAY b 11 Apr. 1898 Brownhelm.
ETHEL b 13 Dec. 1901.
DONALD Res 1937 Berea, Ohio.
- 826 FRANKLIN KENNETH WOODRUFF (Franklin Amos 456)
b 3 Dec. 1887 m 13 June 1914 N.Y. Jessie Laurie d 1941 dau George and Anna (Hartnett) Laurie. He res 1950 New York, N.Y.
Child:
LINDA LAURIE b 12 Apr. 1915 m 31 Aug. 1932 John Christopher Maffay of Mt.Vernon, N. Y.
- 827 LESTER CHURCH WOODRUFF (Charles Russell 457)
b 19 Apr. 1876 West Stockbridge, Mass. d 20 May 1934 St.Paul, Ore. bur Hubbard, Ore. m 27 Nov. 1902 Boise, Ida. Effie Hovender b 6 Dec. 1877 Woodburn, Ore. Res 1945 St. Paul, Ore. and living 1960.
Children:
CLYDE LESTER b 30 Jan. 1904 Woodburn d 27 Mar. 1955 m(1) 3 May 1928 Portland, Ore. Gladys Vivian Hertig of Newberg, Ore. b 25 Sep. 1902 div 1947; (2) 12 Mar. 1949 Lillian Greene b 21 Nov. 1902. Res 1962 near Salem, Ore.; no issue.
CHARLES ALBERT b 7 July 1908 Vermilion, Alta.; un m 1934.
EDWIN THEODORE b 6 July 1909 Vermilion, Alta, m 10 Apr. 1942 Newberg, Ore. Clara Louise Hertig b 1 Apr. 1908. Child: EDWIN THEODORE b 7 Aug. 1945.
- 828 SEYMOUR WINCHELL WOODRUFF (Charles Russell 457)
b 24 Aug. 1884 West Stockbridge, Mass. d 27 June 1952 m 20 Sep. 1915 Edmonton, Alta. Lillian Clare Millward wid - St.Claire.
Children:
PATRICK H. (adopted) b 11 May 1912. Killed in combat over Greece 1945; bur Athens, Greece.
WINIFRED JOAN b 2 Aug. 1916 m 29 June 1940 Merlin Moncrieff.
PAMELIA JANE b 2 June 1918 m 12 Aug. 1942 George McCurdy of Victoria, B.C.
FRANCES ADAIR b 8 Nov. 1920 m 8 July 1946 Wilton Stott.
PAUL IRVING b 24 Feb. 1924(1925?). Res 1960 Victoria, un m.
- 829 CLYDE RUSSELL WOODRUFF (Charles Russell 457)
b 8 June 1891 West Stockbridge, Mass. d 12 Oct. 1918 m 25 June 1914 Adams, Mass. Ruth Mildred Parsons b 17 Mar. 1894 Adams dau William B. and Ruth (Groseback) Parsons. (She m(2) Joseph Lamon and res 1936 Agawam, Mass.)
Child:
CLYDE RUSSELL b 1 Oct. 1918 Springfield, Mass. m 21 June 1952 Elizabeth Packard and

had s RUSSELL CLYDE b 19 Aug. 1954.

830 MORGAN LEWIS WOODRUFF (Morgan Lewis 458)

b 21 June 1889 Pittsfield, Mass. m 23 Oct. 1929 Lillian Boutillier Day b 8 Jan. 1899 Boston, Mass. dau John Franklin and Anna Hughina Boutillier) Day, he of Lawrence and Haverhill, Mass., she of Halifax, N.S. Morgan Lewis Woodruff res 1963 Duxbury, Mass.

He grad 1912 Polytechnic Inst. of Brooklyn with degree of C.E., and engaged in structural and industrial engineering until his retirement in 1959. Attended the first Plattsburgh (N.Y.) Officers Training Camp, commissioned 2d lt. Aug. 1917, sent to France Sep. 1917, attached to 117th Engrs. Attended Army engineer school at Chatillon-sur-Seine, assigned to Co. C, 1st Engrs, disch as 1st lt Feb. 1919. Member A.S.C.E., Boston Soc. of Civil Engineers, etc.

Child:

1182 BARBARA LOUISE b 3 Nov. 1931.

831 NORMAN HARVEY WOODRUFF (Almon 460)

b 15 Nov. 1833 Candor, N.Y. d 25 Apr. 1920 Roberts, Ill. m 2 June 1861 Annawan, Ill. Alice Richmond b 25 Apr. 1841 d 29 June 1907 Roberts; bur Roberts.

Children:

ALLIE b 9 June 1862 Muddy Creek twp, Henry Co., Ill. m - Wagner. Res 1948 Lady Lake, Fla.

1183 CLAYTON NORMAN b 3 July 1864.

FRED ZACHARIAH b 4 Dec. 1867 Henry Co., Ill. d 1939 Roberts m 15 June 1897 Laura E. Squiers b 1875 d 1938; both bur Roberts. Children: VERNON ORVILLE b 23 June 1903 Roberts m 14 June 1936 Edith Nelson; both res 1948 Roberts; no issue. LILA b 15 Mar. 1907 m Claus Theesfeld; both res 1948 Urbana, Ill.

1184 HARVEY b 4 Jan. 1870.

SADIE b 1 Aug. 1872 Livingston Co., Ill. m 31 Aug. 1905 Edwin Bear. She res 1948 Watseka, Ill.

1185 WARREN HARRY b 17 Nov. 1874.

GEORGE L. b 19 June 1877 Roberts d 13 Sep. 1894 bur Roberts.

MELISSA INEZ (NINA) b 14 Oct. 1880 Roberts m 2 June 1906 Charles W. Revell b 1875 d 1943 bur Roberts. She res 1948 Watseka.

1186 ROY L. b 12 Apr. 1884.

832 HUBERT WARREN WOODRUFF, Rev. (Almon 460)

b 27 Nov. 1839 Candor, N.Y. d 24 Apr. 1922 St. Lawrence, S.D. m(1) 13 July 1875 Amy Elizabeth Vaughn b 19 Oct. 1854 Seely Creek, N.Y. d 25 Nov. 1906 Wessington, S.D. dau William and Mrs. Devorah Ann (Van Sice) Vaughn wid of - Bartholomew; (2) 7 Oct. 1909 Miller, S.D. Mrs. Maude Asenath (Kerr) Maynard d White Salmon, Wash. He was a Methodist minister.

Children:

ARTHUR ALMON b 26 May 1876 Roberts, Ill. d 3 July 1951 Wessington, unm.

1187 ANNA AMELIA b 12 Dec. 1877.

DANIEL BONBRIGHT b 10 Sep. 1880 Roberts; res 1963 Centralia, Wash., unm.

STELLA LOUISE b 17 Apr. 1884 Wessington m ca 1919 William S. Moon. Res 1963 Wessington.

1188 HUGH CARLTON b 20 Feb. 1886.

HENRIETTA ALICE b 8 June 1888 m Adam Lutter. Res 1963 Ashton, S.D.

- 1189 LEWIS McCABE b 21 Sep. 1890.
- 1190 RALPH PUTNAM b 9 Mar. 1894.
HUBERTA EVANGELINE b 7 Jan. 1911 Wessington m Amos Pearce. Res 1963 White Salmon, Wash.
MAUD ARDYS b 24 Aug. 1913 m James Doherty. Res 1963 White Salmon, Wash.
- 833 ASEL (ANSEL) WOODRUFF (Elmer 462)
b ca 1844 Mich. m 6 Oct. 1866 Kalamazoo, Mich. Mary Blegrove b ca 1848. Res 1880 Albion, Mich.
Child:
ELLA b ca 1868.
- 834 MARK WOODRUFF (Nelson 463)
b ca 1849 m 9 July 1873 Grand Rapids, Mich. Henrietta Maria Pelton b 1 Sep. 1846 Grand Rapids dau Aldridge and Amanda (Gray) pelton.
Children:
NELLIE.
MARK H.
- 835 WILLIAM WARREN WOODRUFF (William Warren 464)
b 31 July 1860 West Chester, Pa. m 7 Oct. 1886 Milwaukee, Wisc. Jennie finney dau Frederick and Jennie (Abell) Finney (or poss Tinney?). He grad Oberlin College.
Children:
WILLIAM WARREN b 7 Aug. 1886 m(1) 1916 Jeannette Wedge; (2) 1922 Aletta Hopper. Grad Cornell Univ. 1911. Children: EDITH JEANNETTE b 1917 d 1918; WILLIAM WARREN b 1923; FREDERICK HOPPER b 1926.
EDITH PHILLIPS b 1891 d 1892.
JOHN FINNEY b 27 May 1894 m 1925 Clarissa Shaneline. Child: ELEANOR JANE b 1927.
- 836 WILLIAM HENRY WOODRUFF (Samuel Nelson 465)
b 19 Dec. 1854 Olympia, Wash, d 5 May 1928 Portland, Ore. m 30 Nov. 1882 Portland Ida Stevens Francis.
Children:
EDNA MERLIN b 17 Oct. 1883 Portland d 12 June 1918 Portland m 28 Sep. 1911 Portland John Schiedel; no issue.
RAYMOND ROY b 28 Nov. 1885 South Bend, Wash, m 1 May 1911 Portland Vesta Jane Miller. Res San Jose, Calif. Child: HELEN RAY b 1 Apr. 1912 Portland m 1 May 1932 San Jose Henri Morel.
- 837 WILLEY WASHINGTON WOODRUFF (Samuel Nelson 465)
b 8 June 1877 New Lyme, Ohio d 27 May 1922 New Lyme m(1) 25 Sep. 1898 Ashtabula, O. Flora Munger b 1882 d 6 Feb. 1913 New Lyme; (2) 28 July 1914 Jefferson, Ohio Ellen Nelson.
Children (b New Lyme):
JEROME WARREN b 13 Sep. 1899 m(1) 25 Oct. 1923 New England, N.D. Susanna Schmidt d 22 Nov. 1923; (2) 15 Mar. 1929 Cleveland, Ohio Lorene Emmons Foote. Res ca 1938 Detroit, Mich.
ROSALIE LOUISE b 2 Aug. 1901 m 25 Oct. 1922 Dodgeville, Ohio Carl A. Rose d 16 May

1926. She res Dodgeville.

ALBERT MARION b 3 Sep. 1903; res Seattle, Wash.

CARLTON EUGENE b 1 May 1905 m 3 July 1930 New Cumberland, W.Va. Merle Gay Miller. Child:
MARION ROSALIE b 12 May 1931 Youngstown, Ohio.

GLADEN FENIMORE b 4 Apr. 1907 m 4 Apr. 1928 Pittsburgh, Pa. Bessie Curry. Child: BETTIE
PAULINE b 28 Oct. 1928 Youngstown, Ohio.

WALTER WILLIAM b 7 Feb. 1910 m 24 Oct. 1933 Ripley, N.Y. Lucille Hubbard. Res New Lyme.

FLOYD DAVID b 26 Jan. 1913.

ALICE RUTH b 4 Nov. 1915 m 22 Oct. 1932 Westfield, N.Y. Ralph Wentz. Res Andover, Ohio.

MAYBELLE ROBERTA b 9 Sep. 1917.

ARLENE GENEVIEVE b 2 Mar. 1920.

JUNE ETHELENE b 8 June 1922.

838 GEORGE FREDERICK WOODRUFF (Henry Harrison 466)

b 18 Oct. 1865 Geneva, Ohio d 10 Apr. 1921 Santa Barbara, Calif. m 21 June 1897
Montecito, Calif. Luella Holden; div 1920.

Child:

DONALD EAMES b 3 Mar. 1898 Summerland, Calif. m 23 Aug. 1919 Montecito Dorothy Luella
Phillips. Res 1934 Santa Monica, Calif. Children: DOROTHY b 1 Aug. 1920 Santa Maria,
Calif.; LILA ROSE b 13 Nov. 1921 Santa Barbara; WILLUELLA b 23 Mar. 1923; MARY
MARGARET b 3 May 1926 Santa Barbara.

839 CHARLES DAVID WOODRUFF (Noadiah 467)

b 6 Aug. 1867 Vienna, O. d 1942(?) m 19 Aug. 1897 Kankakee, Ill. Nellie Zipperah
Pottenger b 23 June 1877 d 24 Nov. 1961.

Children:

+1190A CHARLES EARLE b 22 July 1900.

MAXINE MARGARET b 3 Feb. 1903 Oberlin, Ohio d 1958, unm.

+1190B WILLIAM LLOYD b 20 Oct. 1912.

840 HARVEY T. WOODRUFF (Amos 468)

b 9 Apr. 1875 Brazil, Ind. d 2 June 1937 Chicago, Ill. m 28 Apr. 1909 Eva P. Hammon
of Chicago.

He was a newspaper reporter and editor on the Chicago "Times-Herald", "Record" and
"Tribune" beginning about 1897.

Children:

ALBERTA E. m 23 Apr. 1938 Harry A. Hunsberger.

JULIA H. m Thornton W. Snead, Jr. of Evanston, Ill.

841 CHARLES LINCOLN WOODRUFF (Frederick Charles 472)

b 16 Jan. 1869 St. Louis, Mo. m(1) Annabel Overstreet b 22 Dec. 1868 d 17 Nov. 1893;
(2) 12 Sep. 1894 Julia Hodgdon b 22 1871.

Children:

CHARLES WHITEFIELD b 14 June 1891 m 14 Dec. 1912 Julia Grace Murray dau Robert and
Julia (Claybough) Murray. Child: MURRAY WHITEFIELD b 30 Nov. 1918.

- MARY BELLE b 8 Nov. 1893 m 18 Sep. 1920 William Henry Hall.
IONA b 31 Mar. 1895 m 28 Aug. 1920 Albert Rowland Jacobs.
MARSTON b 13 Mar. 1905.
- 842 FREDERICK ENO WOODRUFF, Dr. (Frederick Charles 472)
b 26 Apr. 1872 Ferguson, Mo. m(1) 9 Dec. 1897 Flora Louise Manning b 22 Oct. 1872
d 13 Jan. 1905 dau Lewis W. and Louise Manning; (2) 19 Apr. 1911 Florence Holmes dau
John A. and Belle R. Holmes. He grad Washington Univ. Res 1926 St.Louis, Mo.
Child:
MARY LOUISE b 29(30?) Apr. 1901.
- 843 JOHN WOODRUFF (Timothy 474)
b 12 Feb. 1826 West Hartford, Conn. d 20 May 1868 New Haven, Conn. m 1853 Harriet
Jane Lester b 1833 Pa. d 18 Dec. 1876 New Haven dau Timothy Lester; both bur Evergreen
cem, New Haven.
Employed æ 15 at Chauncey Jerome clock factory Bristol, Conn., which rem to New Haven.
There æ 26 he was elected to the Conn. legislature, and 1855 Congressman from Conn.
He was the first Collector of Internal Revenue at New Haven, a position he held at
his death.
Children:
HARRIET JANE b 30 Jan. 1856 New Haven m 10 Feb. 1886 Brooklyn, N.Y. Rodney A. Ward
b 28 June 1862 Brooklyn s Rodney C. and Anna (Allen) Ward.
1191 TIMOTHY LESTER b 4 Aug. 1858.
- 844 WILLIAM ALFRED WOODRUFF (George W. 476)
b 11 Nov. 1855 Farmington, Conn. d 11 Apr. 1922 Farmington m 20 Oct. 1886 Farmington
Frances Maria Bishop b 9 Mar. 1851 Farmington d 28 Mar. 1891 Farmington dau Henry
A. and Harriet (Dunham) Bishop.
Children (b Farmington):
HARRIET BISHOP b 28 Nov. 1888; un m 1948.
- 1192 HELEN LOOMIS b 3 Mar. 1890.
1193 RALPH AMHERST b 23 Mar. 1891.
- 845 FRANCIS AMON WOODRUFF (George W. 476)
b 24 June 1860 Farmington, Conn. d 22 Apr. 1917 Topeka, Kan. m 23 May 1886 Anna C.
Swenson b Goteborg, Sweden. She res 1948 Washington, D.C.
Children:
GEORGE AUGUST b 11 Nov. 1887 Buffalo, N. Y. m 17 June 1914 Margaret Ann Swan. Res 1948
Sausalito, Calif. No issue.
HARRIET MARIE b 29 Jan. 1891 Topeka m 18 June 1913 William T. Pierce. Res 1949
Washington, D.C.
LUCY MARION b 20 July 1893 Topeka m 26 Nov. 1927 Victor W. Lewis.
CARL OZEM b 28 Jan. 1896 Topeka m Estella Masters. Res 1948 Sausalito, Calif.
- 846 CURTIS WOODRUFF (Solomon Curtis 483)
b 10 Dec. 1816 New Haven, Conn. d 23 Nov. 1887 Catskill, N.Y. m 19 Mar. 1846 Augusta
Rust b 1827 dau Philo Norton and Betsey (Bryan) Rust of Syracuse, N.Y.
Grad Yale College 1838. Res at one time Syracuse, then Brooklyn, N.Y. until 1883,

when he returned to Catskill.

Children:

A daughter d.y.

PHILO RUST b 1846 Syracuse.

847 HENRY MARTIN WOODRUFF (Noah 486)

b Nov. 1832 d 27 Dec. 1896 Geneva, Ohio m (1) Marcia S. Johnson d 9 June 1876 æ 45 yrs 1 mo 2 days Geneva; (2) Sarah C. Hill b 1844 d 1893 Geneva; all bur Evergreen cem. Poss m(3).

Children (b Geneva):

CHARLY J. b 1865 d 19 July 1884 Geneva.

HARRY b 12 Sep. 1879 d 1880 Geneva.

MARY b 30 Sep. 1880 d 1931 m - Warren.

HENRY M. b 28 Aug. 1883.

CARRIE J. b 26 Oct. 1889.

SADIE b 26 Oct. 1889 (twin) d 1892.

848 ALBERT COTTON WOODRUFF (Albert 488)

b 16 June 1837 d 25 Feb. 1920 Brooklyn, N.Y. m 6 Mar. 1861 Eleanor Berry d 7 Jan. 1918 dau Martin Roome and Eleanor Berry; both bur Greenwood cem, Brooklyn.

Children (b Brooklyn):

HARRIET PARTRIDGE b 14 July 1862; unkm.

ELEANOR BERRY b 24 Jan. 1864 d 29 Nov. 1941 Brooklyn. Grad Wellesley College; unkm.

EDITH b 20 July 1865; unkm.

AGNES LLOYD b 26 June 1867 d 23 Dec. 1916 m Frederic Blake Holder.

ALBERT MARTIN b 24 Oct. 1872 m 11 Apr. 1918 Susan Homans; no issue.

HAROLD ROOME b 23 Dec. 1877 m 28 Apr. 1923 Agnes Carrine. Child: ALBERT HAROLD b 12 May 1924.

849 WILLIAM J. WOODRUFF (Elias 489)

b 22 Sep. 1823 Rock Creek, Ohio d 14 Dec. 1910 Rock Creek m 20 June 1849 Rock Creek Mary Jane Mead b 17 Mar. 1829 Lancaster, Ohio d 6 Nov. 1913 Rock Creek dau Silas and Polly (Phelps) Mead.

Children:

MILAN b 14 Mar. 1851 m Florence Nevison and res Eagleville, Ohio; no issue.

SIDNEY S. b 22 Jan. 1853. Res 1941 Rock Creek, unkm. Sang in the choir of the Rock Creek Congregational ch 67 years without missing a Sunday, according to Ripley's "Believe It or Not" 1941.

1194 ORLO b 4 Dec. 1854.

THALIA b 6 Apr. 1856 m G. S. Harvey.

850 CROESUS WOODRUFF (Elias 489)

b 22 May 1831 Ohio d 1903 Latimer, Ia. m 30 Sep. 1855 Fannie Wolcott b 17 July 1837 dau Horace and Fannie (Warner) Wolcott. Res 1880 Jefferson twp, Ashtabula Co., O.

Children (poss others):

ERNEST A. b ca 1861 m Jefferson twp, Ashtabula Co., Ohio Martha Pease. Had a dau b there 1886.

HENRY WILLARD.

851 NOADIAH WOODRUFF (Sylvester 490)

b 28 Dec. 1828 Farmington, Conn. d 2 Feb. 1891 Selma, Ala. m(1) 20 May 1858 Mary Smoot b 16 June 1837 d 9 Feb. 1863 Selma; (2) 20 May 1866 Sarah E. Keith b 22(4?) 1840 d 29 Mar. 1928 Selma.

He went south and became a merchant in several Ala. cities. Enl in 31st Ala. Regt. C.S.A., but was discharged because of ill health, remaining in the commissary dept. of the army throughout the rest of the Civil War. Rem 1866 to Selma, where he served 3 terms as mayor, 1875-79.

Children:

NANCY b 29 Nov. 1860 d 1879 Selma.

ETTIE b 11 Sep. 1872 d 25 Jan. 1921 Selma.

852 FRANKLIN WOODRUFF (Sylvester 490)

b 29 Apr. 1832 Farmington, Conn. d 15 Mar. 1898 m(1) 16 Feb. 1855 East Hartford, Conn. Mary Farnham d Feb. 1863; (2) 6 Dec. 1864 Mrs. Phebe J. (VanSinderen) Hunt b ca 1830 d 25 May 1920; both bur Green-Wood cem, Brooklyn, N.Y.

Rem to Brooklyn 1853, joining the importing and warehousing firm of A. Woodruff & Robinson. Later was a large stockholder in Empire Warehousing Co. He was an active Republican, 4 years pres. of Brooklyn Library Assn. in its early years; member the Union League.

Children:

LILLIAN b Nov. 1856 d 1925.

FRANKLIN d 1862 æ 2 yrs 6 mo.

1195 HENRY SYLVESTER b 4 Aug. 1862.

FRANKLIN b 8 Sep. 1865 d 25 Mar. 1929.

PETER MYERS d 9 Oct. 1869 æ 2 yrs 3 mo.

GRACE d May 1871 æ 6 mo.

ARTHUR VanSINDEREN d 5 Feb. 1924 m Eliza beth Webb d 1921; no issue.

853 ALBERT PRESTON WOODRUFF (Edwin 491)

b 2 Sep. 1848 Macon, Ga. d 2 Oct. 1861 Farmington, Conn. m Maria A. Skidmore b 1 Mar. 1855.

Child:

ALBERT EDWIN Res Philadelphia, Pa. Child: ETHEL m Curtis Macy of Brooklyn, N.Y. and res New Orleans, La.

854 CHARLES LEONARD WOODRUFF (Eli Keeney 492)

b 19 Feb. 1834 Hartford, Conn. d 24 Nov. 1859 Elgin, Minn. m 1855 LaCrosse, Wisc. Ann Eliza Castle b 30 Mar. 1831 Oneida, N.Y. d 24 June 1864 Milwaukee, Wisc. bur Milwaukee.

Children:

WILLIE GEORGE ARTHUR b 10 Jan. 1857 d 1858 bur Elgin.

1196 MARY DELIA STEWART b 22 May 1858.

855 HENRY CUTLER WOODRUFF (Eli Keeney 492)

b 31 Mar. 1838 Hartford, Conn. d 15 Jan. 1903 Elgin, Minn. m 25 Nov. 1858 St. Marie, Wisc. Polly Rosanna Whiting b 18 Sep. 1841 d 15 Sep. 1912 Elgin dau Ellis T. and Laurinda Whiting; both bur Elgin.

Children:

1197 EDWARD ANDERSON b 24 Mar. 1860.

CLARA PAMELIA b 9 July 1862 d 4 May 1928 Chatfield, Minn. bur Elgin; unm.

NORA LEONARD b 23 Mar. 1867 Elgin m - Huntoon. No issue.

LEE CHARLES b 18 May 1873 d 22 Nov. 1875 Elgin.

1198 CLAUD WHITING b 17 Oct. 1876.

HENRY CHARLES b 10 Jan. 1879 Elgin d 14 May 1897 Elgin.

856 GEORGE EDWARD WOODRUFF (Eli Keeney 492)

b 12 Oct. 1840 Quincy, Ill. d 7 Sep. 1913 Minneapolis, Minn. m 1872 (pens rec says 27 Sep. 1875) Dover, Minn. Mrs. Flora (Lufkin) Lincoln b 29 June 1847 Phillips, Me. d 14 Mar. 1925 Minneapolis wid Marcus D. Lincoln; both bur Lakewood cem, Minneapolis.

He served as pvt in Co. B, 2d Minn. Inf. and sgt in Co. G, 1st Minn. Inf. (pens cert #766,202).

Child:

GEORGE GLEN b 187- Dover, Minn. Rem 1946 to Calif. Had 5 children, all b Minneapolis, 2 of which were: WEBSTER res 1948 Calif.; GEORGE.

857 GEORGIANA ELIZA WOODRUFF (Eli Keeney 492)

b 12 Oct. 1840 Quincy, Ill. d 5 Dec. 1921 Plainview, Minn. bur Plainview m ca 1858 DeWayne Carolton Buck b 30 Apr. 1835.

Children - BUCK:

CHARLES DeWITT b 10 Mar. 1860 d 12 Dec. 1934 m(1) 22 Oct. 1895 Sarah Wilson b 15 Oct. 1863 d 7 Feb. 1913; (2) 25 Aug. 1917 Margaret Mabel Wilson b 18 Jan. 1878 who res 1949 Minneapolis, Minn.

LAWRENCE M. b 23 Nov. 1862 d 1936 m(1) Nellie Murray; (2) Edna -.

THERON b 3 Dec. 1863 d 18 Feb. 1902 m Mabel Case.

CHANNING b 2 Oct. 1865 d 4 July 1882.

WARREN b 23 July 1868 d 2 Oct. 1869.

GEORGE CLYDE b 23 Oct. 1871 d ca 1932 m Maude A. Clement of Chicago, Ill.

CLIFFORD b 3 Mar. 1876 d 2 Sep. 1876.

CLAYTON b 3 Mar. 1876 (twin) d 13 Dec. 1876.

858 SAMUEL VINCENT WOODRUFF (Samuel 493)

b 29 Aug. 1836 Hartford, Conn. d 1877 m Emma Coite b 1845 Brooklyn, N.Y. dau Gabriel Coite.

Children:

BERESFORD b 16 Nov. 1867 d y.

HARRY M. b 1869 d 16 Oct. 1916. He was an actor; unm.

WILLIAM WRIGHT b 7 Feb. 1872 m 1898 Frances A. Roberts of Pittsburgh, Pa.

COITE b 28 May 1873.

859 JOHN SAMUEL WOODRUFF (Samuel Henry 495)

b 9 Sep. 1841 St.Clair, Mich. d 16 Jan. 1917 Chicago, Ill. m 1 Aug. 1867 Webster, Mich. Helen Frances Williams b 14 July 1844 Webster d 9 Aug. 1917 Ludington, Mich.

Children:

1199 EUGENE CYRUS b 8 Apr. 1871.

EDWIN FRANCIS b 4 Aug. 1874 Ludington d 3 June 1898 Ludington.

1200 JOHN WILLIAMS b 2 June 1878.

HELEN JENNIE b 26 Mar. 1880 Ludington; unkm.

ORRA EMELINE b 12 Mar. 1885 Ludington m 18 June 1907 Chicago Albert James Russell.

860 ELIZABETH HARRIET WOODRUFF (Samuel Henry 495)

b Jan. 1847 m 1 Nov. 1864 St.Clair, Mich. Edwin T. Solis.

Children - SOLIS:

JEANNE CADY b 13 Feb. 1867; unkm.

HELEN CLARA b 28 Dec. 1868 m 23 Jan. 1909 Charles Bamford.

ESTHER b 25 Dec. 1871 m 17 Aug. 1922 Alfred Stafford.

ELECTA b 7 Apr. 1876.

861 MARTIN HENRY WOODRUFF (George 497)

b 22 Dec. 1843 East Otto, N.Y. d 11 Apr. 1914 Colony, Kan. m(1) 5 Apr. 1868 Springville, N.Y. Mary Alice Oyer b 5 Apr. 1847 Ashford, N.Y.; (2) 13 Dec. 1887 Elizabeth Collie b 16 July 1855 Machias, N.Y.

Children:

1201 GEORGE MARTIN b 15 Aug. 1869.

1202 ARCHIE ALVIN b 5 Apr. 1871.

MYRTLE MAY b 3 July 1875 Mansfield, N.Y. m 31 Dec. 1895 Salamanca, N.Y. Frank H. McGuire. No issue. Res 1948 Franklinville, N.Y.

862 LEWIS A. WOODRUFF (George 497)

b 13 Apr. 1847 East Otto, N.Y. d 23 Feb. 1909 bur Perrysburg, N.Y. m Ellen Hawkins b 3 Sep. 1853 d 10 Dec. 1940 bur Perrysburg.

Children:

EUGENE d 6 Dec. 1939 Perrysburg, unkm.

NEWTON b 9 May 1878 Mansfield, N.Y. d 21 Dec. 1945 Detroit, Mich. bur Little Valley, N.Y. m Stella Waite of Little Valley. Children: VALLIE MAE b 13 Aug. 1913 d 14 Aug. 1943 bur Little Valley, unkm; NORMA ELLEN b 1 May 1918 Little Valley; res 1948 Detroit, Mich. unkm.

863 WILLIAM W. WOODRUFF (George 497)

b 9 Feb. 1849 East Otto, N.Y. m 11 Sep. 1886 Albion, N.Y. - Williams. At one time res Hattiesburg, Miss.

Children (prob others):

RAYMOND.

JESSIE m - Knadel. Res 1948 Bird Island, Minn.

864 FREDERICK EUGENE WOODRUFF (George 497)

b 11 May 1851 East Otto, N.Y. d 4 Nov. 1929 East Otto m(1) 30 Dec. 1874 Naples, N.Y. Caroline Tinkham b 4 July 1855 Cooperstown, N.Y. d 3 Feb. 1905; (2) Marcella Murphy; (3) Mrs. Ida Heath Mayo.

Children:

MAUDE b 28 Feb. 1879 Mansfield, N.Y. d 22 May 1929 m 1901 Frank Thompson. Res East Otto.

ERNEST b 3 Apr. 1881 d 25 Oct. 1932 m Bernice Cornwell. Child: CAROLINE.

ELMER b 8 Sep. 1884 m Jennie Taylor. Res 1948 Salamanca, N.Y. Children: JEAN; ALICE d 1940.

EDNA b 26 Jan. 1888 m 1914 Irvin Heath. Res Collins Center, N.Y.

BENNIE b 10 Oct. 1889 d 10 Dec. 1889.

NELLIE b 23 Sep. 1891 m 1937 Guy Colvin. Res 1948 Gowanda, N.Y.

1203 GEORGE W. b 17 Oct. 1893.

1204 JAY b 3 Sep. 1895.

1205 EARL b 19 Jan. 1899.

865 MARVIN PAUL WOODRUFF (John 498)

b 2 June 1840 East Otto, N.Y. d 2 June 1864 Old Church, Va. m 10 Nov. 1859 Ashford, N.Y. Sarah Ann Holden b 24 May 1841 d 24 Feb. 1914 Franklinville, N.Y. dau Arnold and Patience (Tanner) Holden.

He was killed by a shot in the head at Old Church, Va. while serving in the Union army.

Children:

1206 ALFRED EUGENE b 8 Nov. 1860.

1207 IRA ELLIOTT b 27 Jan. 1863.

866 RUTH POTTER WOODRUFF (Samuel 499)

b 6 Mar. 1840 Tinmouth, Vt. d 3 June 1916 St.Johns, Mich. m 3 July 1858 East Otto, N.Y. Warren Mifflin Johnston d 9 July 1901 East Concord, N.Y.

Children - JOHNSTON:

MARTHA b 16 Aug. 1859 m 14 Apr. 1878 Rev. Delevan Bloodgood Reed b 1855 d 1932.

CAROLINE b 6 Feb. 1861 d 13 July 1935 m 6 Aug. 1879 James Byron Hollister b 1855 d 1896.

SUSAN ANNA b 25 Feb. 1864 d 26 Apr. 1929 m Feb. 1884 Delos Ruben Hawes d 26 Oct. 1926. Res Pontiac, Mich.

867 MARK EMIL WOODRUFF (Joel Whitmore 500)

b 30 Mar. 1861 d 24 Nov. 1933 m Feb. 1884 Sarah Osgood.

Child:

1208 GLENN JOEL b 19 Dec. 1890.

868 CHARLES ELIAS WOODRUFF (Elias Salisbury 501)

b 17 Feb. 1849 East Otto, N.Y. d 5 May 1883 Gainesville, N.Y. bur Hamlin, N.Y. m 11 Jan. 1873 Holland, N.Y. Minerva Hill b 22 July 1850 Hamlin d 19 Dec. 1932 Rochester, N.Y. bur Mt.Hope cem, Rochester. He served in the Civil War as pvt in Co. S, 2d N.Y. Mtd. Rifles (pens cert #219,759).

Child:

1209 CHARLES CLAUDE BELMONT b 2 Mar. 1874.

869 GEORGE WASHINGTON WOODRUFF (Erastus 502)

b 9 Jan. 1833 Burke, Vt. d 12 Sep. 1891 Burke m(1) 5 Nov. 1856 Charleston, Vt. Octavia D. Bemis b 25 Mar. 1837 Burke d 4 Mar. (1874?) West Burke, Vt. dau John S. J. and Nancy (Smith) Bemis; (2) 2 July (1873?) Mrs. Salena (Winslow) Blake b 6 Sep. 1834 Canada d 15 Oct. 1894 Virginia Beach, Va.

Children:

JOHN ERASTUS b 29 Aug. 1857 Burke d May 1926 m 25 Feb. 1891 Cattaraugus, N.Y. Mrs. Hepsi Maud (Bartlett) Wilbur b 27 Dec. 1861. Res Buffalo, N.Y.

HARRY BIGELOW b 25 Sep. 1859 d 27 Mar. 1860.

HELEN ELIZA b 1 May 1861 m 1 May 1879 Burker Vt. Elmer H. Gaskell.

CAROLINE SALOME b 15 July 1866 Burke d 14 July 1949 Cast let on, Vt. un. Prominent educator in Vt. for 60 yrs, M.A. and Ph.D., etc.

870 CHARLES ALBERT WOODRUFF (Erastus 502)

b 26 Apr. 1845 West Burke, Vt. d 13 Aug. 1920 Berkeley, Calif. m 2 July 1874 Fort Shaw, Mont. Louise Virginia Duff b 3 Apr. 1854 San Francisco, Calif. dau James R. and Margaret (Connelly) Duff.

Severely wounded in the leg at Cold Harbor while serving with the 10th Vt. Inf. Entered U.S.M.C., West Point, N.Y. 1 July 1867, his disability waived by Sec. of War. Grad 13th in class of 70 in 1871, commissioned 2d lt in 7th U.S. Inf stationed at Fort Shaw, Mont. Terr. Took part in the Sioux campaign of 1876 in which Custer was killed, received 6 bullet wounds at Big Hole, Mont. 9 Aug. 1877. Promoted to capt 1877, major 1892, col 1898, brig. general 1903. Res 1906 San Francisco, 1909 Berkeley, Calif.

Children:

MARY JULIA b 27 Apr. 1875 d 29 June 1876 San Francisco, bur Lone Mountain cem, San Francisco.

1210 JAMES ALBERT b 19 June 1877.

EDITH LOUISE b 28 July 1878 Pioche, Nev. m 4 Feb. 1903 Denver, Colo. Roger Williams.

GENEVIEVE b 19 Mar. 1880 Santa Fe, N.M. m 29 Apr. 1901 Manila, P.I. Capt. Malen Craig, U.S.A.

CHARLES ARMIJO b 12 Jan. 1884 Santa Fe, N.M. d 1945. Lt. commanded USS "Pampanga" Mar. 1912 in P.I. Actg. gov. of Samoa Dec. 1914-Feb.1915. No issue.

EDWIN DUFF b 29 Sep. 1885 Vancouver Barracks, Wash. Civil and Agric. Engr. with Sacramento Valley Irrigation Co. 1909 and later. Res 1963 Calistoga, Calif.

VIRGINIA b 19 July 1890 San Francisco d 25 Mar. 1901 Manila, P.I. bur Lone Mtn. cem, San Francisco.

871 OSCAR CURTIS WOODRUFF (Erastus 502)

b 22 Jan. 1852 Lyndon, Vt. d 15 May 1937 West Burke, Vt. m 8 May 1878 Lyndon Emma Eliza Dolloff b 27 June 1857 Newark, Vt. d 8 Aug. 1942 Burke dau Russell and Louinda (Ball) Dolloff of Newark.

Children:

ELLA b 19 Aug. 1881 d 12 Aug. 1885 Newark.

FRED ERASTUS b 12 Jan. 1886 Newark d 27 Jan. 1923 Newport, Vt., un.

FRANK RUSSELL b 20 Jan. 1887 Newark. Rem to Meridian, Texas.

872 DANIEL QUIMBY WOODRUFF (Horace Evans 504)
b 7 Mar. 1844 Burke, Vt. d 14 Apr. 1921 St. Johnsbury, Vt. m 8 Apr. 1872 Mary Ella Newell b 15 Feb. 1848 Burke d 7 Jan. 1940 Burke dau Truman and Cynthia (Dunklee) Newell.
Children:
IRVING SCOTT b 22 June 1874 St. Johnsbury m 25 Oct. 1904 Enosburg Falls, Vt. Ermina Gertrude Chafee d 7 Apr. 1941 Worcester, Mass. No issue.
HORACE NEWELL b 28 Dec. 1877.

873 MATHEW HALL WOODRUFF (Mathew 507)
b 6 Mar. 1847 Murfreesboro, Ill. d 10 Dec. 1924 Dorchester, Mass. bur West Avon, Conn. m(1) 6 July 1866 Southington, Conn. Mary E. Woodruff d 3 Nov. 1877 Avon, Conn. dau Hiram Jonathan Woodruff N^o433; (2) 6 Sep. 1884 West Avon Mrs. Jennie Abbott (Lackey) Wheelwright b 4 June 1862 d 30 Aug. 1935 Dorchester bur West Avon dau Thomas and Lydia (Soule) Lackey of Yarmouth, Maine.
Children:
MINNIE GRACE b 11 July 1868 d 31 Oct. 1882.
EDITH INEZ b 22 May 1869 d 22 Dec. 1910 Sisseton, S.D. m 14 Mar. 1894 Rockville, Conn. Charles L. Preston.

1211 DWIGHT CLINTON b 21 June 1871.
LEONA KINSBURY b 5 Apr. 1887 Rockville, unm.

1212 LILA H0LBR00K b 16 Apr. 1889.
FRANCIS EVERSON b 17 Nov. 1896 Rockville, unm.

874 FLORENCE S WOODRUFF (William Carlos 508)
b 1 Jan. 1848 m 12 Aug. 1869 Cleveland, O. William DeL. Freeman.
Children - FREEMAN:
ELISHA STERLING b 17 Aug. 1870 m 14 June 1898 Isabella Magenan. Res 1948 Omaha, Nebr.
MARGARET b 1872 d 1875.
EDITH b 1873 d 1882.
ALICE KELLY b 1875 m June 1896 Frank H. Knowlton d 1934.
HARRY b 1878 d 1882.
MARTHA b 1883 m ca 1918 William Banning.
HARRIET b 1885 m Aug. 1915 Walter G. Scofield.

875 LUCY EDITH WOODRUFF (William Carlos 508)
b 4 Dec. 1849 West Avon, Conn. m 25 July 1873 Independence, Ia. C. D. Jones b 4 Oct. 1849 Gatesville, N.Y.
Children - JONES:
ETHEL.
CARLOS E.
GEORGE HERBERT Res 1945 Independence.
FLOYD WOODRUFF.

- 876 HERBERT ARDEN BERTRAND WOODRUFF (Clinton DeWitt 509)
b 13 July 1861 Kilbourn City, Wisc. d 17 May 1923 Grand Rapids, Mich. m 24 Sep. 1895 Toronto, Ont. Margaret Elizabeth Mackie b 8 Oct. 1866 Whitby, Ont. d 1937 Grand Rapids dau James and Catherine (Montgomery) Mackie; both bur Valley City cem, Grand Rapids.
Grad Genesee Wesleyan Seminary, Lima, N.Y. and became assistant cashier of the Old National Bank of Grand Rapids.
Children (b Grand Rapids):
1213 LEE MACKIE b 22 June 1899.
MARGARET LILLIAN b 8 Mar. 1901 m Col. Joseph Chandler Burton. Res 1948 Alexandria, Va. Children - BURTON: JOSEPH CHANDLER; JEAN WOODRUFF.
- 877 MYRNA LOUISE WOODRUFF (Edward Payson 510)
b 4 Sep. 1873 Racine, Wisc. d 19 Jan. 1936 Denver, Colo. m 5 June 1907 Colorado Springs, Colo. Cecil Edmund Snyder b 21 Mar. 1874 Platte Co., Mo. s William Edmund and Zorelda (Oldham) Snyder. Res 1920 Fort Collins, Colo.
Children - SNYDER:
MYRNA LOUISE b 20 June 1908 Colorado Springs m 3 May 1931 Theodore B. Rickman. Res 1948 Denver.
HELEN WOODRUFF b 30 Nov. 1911 Las Animas, Colo. m 10 Sep. 1937 Dr. John Steel Benwell.
- 878 JAMES WATSON WOODRUFF (Eben Coe 511)
b 22 Dec. 1846 Barkhamsted, Conn. d 7 Dec. 1924 Berlin, Conn. m 14 Dec. 1875 Augusta Smith b 1 Apr. Stratford, Conn. d 26 Mar. Berlin dau Daniel Cranford and Grace (Castle) Smith of Brooklyn, N.Y.; both bur Maple St. cem, Berlin.
Children (b St.Louis, Mo.):
ETHEL CRANFORD b 10 Jan. 1877 d 10 July 1877 St.Louis.
1214 ARTHUR LEWIS b 4 Sep. 1878.
1215 WATSON b 26 Dec. 1880.
FRANK CASTLE b 6 June 1882 d 7 July 1883 St.Louis.
1216 MORRIS EGGLESTON b 9 May 1886.
- 879 SAMUEL E. WOODRUFF (Robert 512)
b 15 Apr. 1832 Sherman, N.Y. d 20 Apr. 1905 Geneva, Ohio m Louise Bowers b 9 Mar. 1838 d 29 Dec. 1891 Geneva; both bur Evergreen cem, Geneva.
Children:
DELIA E. b 17 Nov. 1859 d 30 Jan. 1865 bur Evergreen cem, Geneva.
IRMA M. b 1864 m Rev. Herman Newton b 1862 d 1931. She res 1947 California.
- 880 ALBERT L. WOODRUFF (Robert 512)
b 6 Apr. 1834 Sherman, N.Y. d 2 Aug. 1893 Chicago, Ill. m Maria Pinto d 4 Mar. 1902 Lakewood, N.J.
Children:
OSCAR N.
ALICE d 1870.
- 881 MAHLON JOHN WOODRUFF (Robert 512)
b 7 July 1836 Sherman, N.Y. d 1895 New Britain, Conn. bur Fairview cem, New Britain

m(1) 16 Dec. 1856 Mary Brownson Woodruff dau Simeon Woodruff N°237; (2) 8 Jan. 1865 Greenport, N.Y. Generva M. Wright b 28 Apr. 1840 d 1931 New Britain bur Fairview cem, New Britain dau Cornelius and Mary (Sitcher) Wright.

Children:

HATTIE ELIZA b 20 Apr. 1859 d 6 June 1861.

GRACE MAY b 7 Jan. 1863 d 19 Sep. 1863.

GENERVA b 6 Dec. 1868 m Oscar A. Woodruff of New York, N.Y.

1217 JOHN SITCHER b 4 Sep. 1870.

882 HENRY B. WOODRUFF (Robert 512)

b 1 July 1838 Sherman, N.Y. d 1913 Geneva, Ohio m Harriet Caswell b 1843 d 1922 Geneva; both bur Evergreen cem, Geneva.

Children:

EMMA M. b 1859 d 1906 bur Evergreen cem, Geneva m — Call.

WYLISS J. b and d 1865.

GEORGE R. b 1867 d 28 Mar. 1872 bur Evergreen cem, Geneva.

A dau b 1 Jan. 1875 Geneva.

883 JOHN SANFORD WOODRUFF (John Lewis 513)

b 3 Mar. 1804 New Marlboro, Mass. m Clarissa — b ca 1812. Res 1840 Spencer, N.Y. and before 1870 rem to Watertown, Conn.

Children (per 1870 census, Watertown):

ESTHER b ca 1840.

JOHN S. b ca 1842.

ELIZA b ca 1847.

MARGARET b ca 1850.

ANDREW b ca 1855.

884 LEWIS WOODRUFF (John Lewis 513)

b 30 Sep. 1810 New Marlboro, Mass. d 2 Sep. 1849 Pecatonica, Ill. m(1) Conn. — Gridley d in Conn.; (2) 1838 Collinsville, Conn. Nancy Gridley d 2 Jan. 1894 æ 87 (ts) both wives prob daus Samuel and Irena Gridley; all bur on Woodruff farm 5 miles west of Pecatonica on Route US-20.

Rem ca 1839 to Spencer, N.Y., ca 1846 to Rockford, Ill. and later the same year to Pecatonica.

Child (by 1st w):

1218 WALKS b 1836.

885 WILLIAM G. WOODRUFF (John Lewis 513)

b 2 Sep. 1819 New Marlboro, Mass. d 22 Oct. 1892 Pecatonica, Ill. m 8 Mar. 1842 Mary C. Tucker b 30 Apr. 1821 Newfield, N.Y. d 17 Nov. 1899 Pecatonica dau Calvin and Mercy A. (Rice) Tucker; both bur Pecatonica.

He settled 1840 in Carroll Co., Ill., rem 1846 to Boone Co., thence to Stevenson Co., Ill., in 1881 to Pecatonica.

Children:

HARRIET E. b 22 Mar. 1843 d 11 Mar. 1856.

FRANCES A. b 24 Dec. 1845 d 8 Aug. 1874.

EMILY C. b 9 Apr. 1850; rem to California.

886 HARMON WOODRUFF (Urial 515)

b 12 Sep. 1807 New Marlboro, Mass. d 1 Nov. 1885 Auburn, N.Y. m 5 Sep. 1832 Cohocton, N.Y. Jane Hatch Cook b 2 July 1811 Warren, N.Y. d 28 Dec. 1884 Auburn.

Children:

PAUL COOK b 14 June 1833 Cohocton d 9 Apr. 1895 Geneva, Switzerland m 9 Feb. 1864 Auburn
Caroline Powers Beardsley. Child: ALICE B. b 17 Dec. 1867 Auburn m 22 June 1893
William Hills.

JAMES H. b 1836 Auburn d 1837 Auburn.

EDWIN DELEVAN b 10 Jan. 1838 Auburn d 30 Oct. 1899 Auburn m 5 June 1862 Auburn Dorcas
Anna Gould b 8 May 1838 d 15 Sep. 1904 Auburn. Children: EDWIN GOULD b 28 Dec. 1865
d 5 Nov. 1924 New Rochelle, N.Y. m 20 Apr. 1892 Auburn Alice Louise Ross; no issue;
WILLIAM HEAZLETT b 2 Nov. 1869 m 21 June 1894 Sewickley, Pa. Mary E. Cochran; no
issue.

JAMES ORTON b 25 July 1840 Auburn d 4 June 1879 New York, N.Y. m 21 Nov. 1861 Auburn
Ermina J. Adsit. Children: CHARLES DELEVAN b 10 July 1865 Palmyra, N.Y. m Salem,
Mass. Martha Nichols; res 1899 Bridgeport, Conn.; HENRY ADSIT b 16 Aug. 1874
Indianapolis, Ind. d 8 May 1904 Philippine Islands serving as it in 17th U.S. Inf.

1219 JOHN HERMON b 20 Mar. 1843.

HENRY COOK b 1847 Auburn d 23 Nov. 1871 Lockport, N.Y.

1220 MARY CHEDELL b 19 May 1849.

887 JOHN WOODRUFF (Urial 515)

b 7 Jan. 1812 New Marlboro, Mass. m 24 Feb. 1835 Mary Sophia Barnes b 29 Aug. 1813
dau Abel and Martha (Dawson) Barnes. Res 1850 Alaiedon twp, Ingham Co., Mich., later
in Oneida, Eaton Co., Mich.

Children:

MARY ADELIA b 19 Mar. 1838.

JANE AMANDA b 24 July 1840 m Andrew Hovey.

888 URIAL WOODRUFF (Urial 515)

b 8 Jan. 1825 New Marlboro, Mass. d 16 May 1881 Auburn, N.Y. m 21 Oct. 1847 Caroline
C. Dunning b 26 July 1829 d 12 Nov. 1886 Auburn dau of David and Clarissa (Cherry)
Dunning; both bur Fort Hill cem, Auburn.

Children:

CAROLINE ISABELL b 2 Aug. 1848 d 9 Apr. 1870.

CHARLES FRED b 2 Apr. 1854 d 22 Mar. 1874.

1221 ALONZO URIAL b 30 July 1856.

889 THOMAS WOODRUFF (Urial 515)

b 22 Jan. 1828 New Marlboro, Mass. d 1 Apr. 1908 Spencer, N.Y. m 18 Oct. 1851 Caroline
A. Abbott d 1912; both bur Spencer.

Children:

T. FRANK d 4 Sep. 1874 æ 19 yrs 8 mo bur Spencer.

SETH DELEVAN b ca 1855.

890 JARED FERRIS WOODRUFF (jared 516)

b 12 Jan. 1823 Monroe, Pa. d 18 Mar. 1904 Franklin, Pa. m Jane (Jennie) Howie b 23 June 1836 Scotland d 18 Sep. 1887; both bur Oakhill cem, Towanda, Pa.

Children:

JESSIE PHIDELIA b 3 Sep. 1861 d Sep. 1878 bur Oakhill cem, Towanda.

GEORGE EARL b 17 Sep. 1863 d Sep. 1937 m 16 Oct. 1889 Harriet Little dau Stanley and Eleanor (Stark) Little of Towanda. Child: ELEANOR STARK b 12 Sep. 1892 m 4 Apr. 1931 Dorsey Richardson of Baltimore, Md. She was an actress.

MARY ALICE b 20 Dec. 1865 m 22 Feb. 1900 Edward L. Johnson of Franklin, Pa.

OSCAR JARED b 4 Oct. 1869 m 13 Nov. 1901 Jennie Ellis of Franklin, Pa. Res 1948 Montrose, Pa. Children: FREDERICK ELLIS b 9 May 1903 m Freda Parks, no issue; NELLIE WINIFRED b 10 May 1908.

ANNIE SOPHIA b 19 Dec. 1871 m 31 Oct. 1900 Fred L. Rockwell of Franklin, Pa. no issue.

FRANK b 13 Aug. 1876 m(1) 8 Dec. 1909 Vada Lowman; (2) Sep. 1944 Flora Mason. Child: JAMES FRANCIS b Apr. 1911 m Edna Snider and had daus BARBARA b 12 Jan. 1937, and MARGARET b 1941.

NELLIE RITA b 9 Feb. 1875 m 1909 John Simpson. Res 1947 Wyalusing, Pa.

BESSIE BERNICE b 25 Mar. 1879 d 16 Nov. 1908 bur Oakhill cem, Towanda.

JOHN HOWIE b 9 May 1883 d 27 Nov. 1919 Schenectady, N.Y. m 1916 Schenectady Mabel Primmer. Children: CHARLES FERRIS b 19 Aug. 1917; RUTH b 13 Apr. 1919 m Byron Ostranger.

891 OSCAR HARRIS WOODRUFF (Jared 516)

b 13 Feb. 1836 d 29 Oct. 1865 Towanda, Pa. bar Monroe, Pa. m Emily Lillian Jackson of Dushore, Pa. b 10 May 1837 d 1896 (1897?) bur Dushore. He was a dentist. (She m(2) H. W. Patrick of Athens, Pa.)

Children:

1221A WILLIAM LIPPINCOTT b 7 Jan. 1864.

EDITH LILLIAN b 6 Feb. 1866 d 21 Jan. 1917 Santa Barbara, Calif. m 1885 Harrie Lee Haber, div. Children - HUBER: DOROTHY A. m - Weeks and res 1963 North Hollywood, Calif.; FREDERICK DTE b 1899, unm.

892 ISAAC SHELDON WOODRUFF (Thomas 517)

b 2 Sep. 1816 New Marlboro, Mass. d 16 Mar. 1891 Savannah, Ill. m(1) 1849 Elizabeth Barrett b 9 Apr. 1806 d 22 Jan. 1876 Savannah; (2) Mrs. Mary Lear. Res Milledgeville, Galena and Savannah, Ill., a hardware merchant.

Children:

JENNIE b 11 Jan. 1853 d 1892 bur Savannah.

ANNA m - Ransome, res Oklahoma.

CORA b 4 July 1856 d 7 Oct. 1883 bur Savannah m 18 Aug. 1877 Rockwell M. Hibbard.

ARTHUR PIERCE b 21 Mar. 1858 m Elizabeth Hay. Res 1939 Freeport; Ill. Child: HELEN b 17 Nov. 1899 Savannah m M. F. Burt.

HARRY b 24 July 1859 d 22 Jan. 1880 bur Savannah.

IDA b 21 Aug. 1861 d 2 Dec. 1876 bur Savannah.

- FRANK res Savannah.
- HARMON res 1939 Savannah, unkm.
- 893 NEWTON WOODRUFF (Thomas 517)
- b 9 Jan. 1819 New Marlboro, Mass. d 1900 Elgin, Ill. m 25 June 1845 Carroll Co., Ill.
Mary Maria Hacker b 27 Feb. 1822 Cornwall, Eng. d 15 May 1897 Polo, Ill., both bur
Polo.
- Children (b Eagle Point, Ill.):
- SARAH b 13 Mar. 1846 d 2 Sep. 1888 Topeka, Kan. m 25 June 1867 Joseph Lockhart.
- CARRIE S. b 13 May 1849 d 1916 Polo m 26 May 1875 Dr. John Landon of Polo.
- 1222 ISAAC THOMAS b 8 Apr. 1853.
- STEWART H. m Grace Sammis b 12 Aug. 1861 Polo.
- MEDARD b 16 July 1859 m 6 May 1890 Win Aplington. Children: PHRONE (SOPHRONIA?) res
Morrison, Ill.; BURTON unkm.
- ERNEST E.
- NEWTON D. d 30 May 1881 bur Polo.
- 894 EBER WOODRUFF (Thomas 517)
- b 13 May 1821 New Marlboro, Mass. d 8 Mar. 1893 Fort Sheridan, Ill. bur Rose Hill
cem, Fort Sheridan m 13 May 1846 Carroll Co., Ill. Mary Elizabeth Dalton b Wilmington,
N.C. d Cleveland, Ohio æ 96. He is said to have had an active part in the promotion
of Lincoln Park in Chicago.
- Children:
- FRANK E. Res Avon Lake and Cleveland, O.
- HARRY D. b ca 1841 Elkhorn Grove, Ill.
- ELLEN C. b ca 1848 Elkhorn Grove.
- 895 JOHN HENRY WOODRUFF (Elisha 518)
- b 26 Dec. 1816 New Marlboro, Mass. d 8 Oct. 1904 Polo, Ill. m Frances — b 8 Feb. 1824
d 18 Sep. 1896; both bur Polo. Res 1870 Rockford, Ill.
- Children:
- CHARLES H. b 1849 m 10 Sep. 1879 Winn Co., Ill. Nettie L. Jewell.
- PHEBE E. d 6 Oct. 1853 æ 11 mo 20 days Polo.
- ELLA F. d 6 Aug. 1854 æ 11 mo 5 days Polo.
- EDWARD b ca 1855.
- EMILY L. (adopted) b ca 1863.
- 896 WARREN WOODRUFF (Elisha 518)
- b 3 Nov. 1820 New Marlboro, Mass. d 1895 Rockford, Ill. m 1 Sep. 1847 Rhoda A. Rice
d 19 Jan. 1878 æ 49 yrs 2 mo 23 days; both bur Rockford.
- Children:
- MARY N. d 9 Jan. 1913 æ 63 Rockford, unkm.
- MINNIE b ca 1853 m 11 Sep. 1897 Arthur C. Francis.
- EMMA b 1857 d 20 Apr. 1909 Rockford m 9 Nov. 1899 Eugene F. Beckley.

897 ELISHA L. WOODRUFF (Elisha 518)

b 24 June 1826 New Marlboro, Mass. d 26 Apr. 1904 Rockford, Ill. m 19 Sep. 1849 Emeline Beach b 21 June 1826 d 26 Mar. 1899 dau Gideon and Wealthy Beach; both bur Rockford.

Children:

ADELLA d 24 Apr. 1929 m 9 Spr. 1874 George W. Maguire d 19 Jan. 1911.

GEORGE L. m 25 Oct. 1879 Rockford Fannie Stevens.

898 WILLIAM ENSIGN WOODRUFF (Enoch 519)

b 30 Apr. 1814 Litchfield, Conn. d 3 Mar. 1877 Woodbury, Conn. bur South cem, Woodbury m 22 Apr. 1841 Woodbury Laura Sophia Steele b 4 Mar. 1813 Woodbury d 27 Nov. 1878 Woodbury dau Dr. Samuel and Laura (Colton) Steele.

Children:

1223 RODERICK SAMUEL b 11 Sep. 1843.

CATHERINE MARIA b 17 Jan. 1848 Woodbury d 2 Feb. 1911 Woodbury, unm.

899 GEORGE PRINDLE WOODRUFF (Eleazer S. 520)

b 1818 Watertown, Conn. d 16 Dec. 1857 Watertown m 12 Sep. 1837 Watertown Belinda M. Warren b 1820 d 23 Jan. 1880 Watertown; both bur Watertown.

Children (prob incorrect sequence):

1224 GEORGE A. b 2 Nov. 1839.

CHARLES E. d y.

1225 CHARLES T. b 1843.

SARAH JANE d y.

WILLIS d y.

WILLIAM d y.

900 DAVID WOODRUFF (Russell 523)

b ca 1815 N.Y. (per census) d 20 Feb. 1888 æ 72 yrs 5 mo 9 days bur Hamilton, Mich. m Lida Havens b Mass. d 30 June 1889 æ 63 yrs 1 mo 1 day Heath Twp, Allegan Co., Mich. dau Henry Havens.

Children (b Smethport. Pa.):

1226 CHARLES E. b 1846.

RHODA b 1847 m 24 Dec. 1869 Saugatuck, Mich. Daniel Bentley of Rabbit River, Mich. b 1845 Bradford Co., Pa.

ROSETTA E. b ca 1850 bur Buckley, Mich. m 7 May 1874 Heath twp, Allegan Co., Mich. Myron Baldwin of Wexford, Mich. b 1843 N.Y.

PHILENA b 1851 d 1873 bur Hamilton, Mich. m 24 Dec. 1867 Heath twp, Allegan Co., Mich. William Roblyer b 1841.

EMMA b ca 1855 bur Muskegon, Mich. m(1) 2 Jan. 1872 Rabbit River, Mich. Hermanus Dangermond b 1842 Overijssel, Netherlands; (2) 7 Feb. 1889 Charles R. Chapman of Grand Rapids, Mich. b 1858 Cleveland, O. bur Muskegon.

901 WILLIAM COLE WOODRUFF (Russell 523)

b 3 Apr. 1820 Harwinton, Conn. d 21 May 1912 Alfred, N.Y. m Mary A. Barnes. Res around Smethport, Pa., and later Hartsville, N.Y. (1880) and then Alfred, N.Y.

Children:

SARAH b ca 1853 m Eli Turner; no issue.

1227 WILLIS RUSSELL b 18 Apr. 1857.

902 CHARLES M. WOODRUFF (Russell 523)

b 20 June 1825 N.Y. (fam rec) d 1892 m Mary Frances Sisley b 10 Oct. 1835 d 27 Apr. 1913 dau John and Anna (Babson) Sisley.

Rem 1861 to Hamilton, Mich., later res Heath twp, Allegan Co., Mich., where they kept a hotel. Res 1880 Allegan, Mich. The dates below are from family Bible record.

Children:

ELLEN AMELIA b 27 June 1851 d 1947 Allegan bur Allegan m 23 Dec. 1871 Rabbit River, Mich. William Burnett b 1844 Monroe Co., N.Y.

CHARLES HENRY b 5 Apr. 1854 Smethport, Pa. d 1943 Mich. m Helen Esterbrook. Children (b Allegan): RAE L. b 1880; EDWARD C. b 7 Oct. 1881 Heath twp; CLAUDE res 1955 Calif., unm.

ROSA ANN b 7 July 1856 d 1951 m Hamilton, Mich. Christopher Siple.

PHOEBE ADELL b 20 Nov. 1859 d 1938 Tacoma, Wash. m Lafe Smith.

903 ALBRO WOODRUFF (Edward 524)

b 23 June 1816 New Hartford, Conn. d 11 Apr. 1896 Morgan, Ohio bur Eagleville cem, Morgan, Ohio m 21 Apr. 1839 Rock Creek, O. Roxanna Webster b 5 Feb. 1815 Litchfield, Conn. d 16 July 1897 Lenox, Ohio dau Herman and Anna (Bagley) Webster.

Children:

HERMAN BAGLEY b 13 Aug. 1840 Morgan m 23 Aug. 1860 Amanda M. Bennett. Res Jefferson, Ohio; no issue.

SYLVIA LOUISE b 14 Jan. 1850 Morgan m Nov. 1868 John Wilson Forrest b 20 Jan. 1843 Bovina Center, N.Y.

904 EDWARD WOODRUFF (Edward 524)

b 17 June 1819 New Hartford, Conn. d 20 Apr. 1903 Hartsgrrove, Ohio m 14 Sep. 1843 Martha Worthen b 26 Oct. 1826 Hampton, N. H. d 18 Feb. 1901 Mechanicsville, Ohio dau Moses and Nancy (Sanborn) Worthen.

Children:

1228 LUCIAN b 23 Aug. 1844.

ESTHER ANN b 4 Aug. 1846 d 9 Aug. 1904 m 23 Nov. 1882 Dr. Jay I. Baker.

FRANCES L. b 20 June 1848 d 15 June 1919 m 24 Oct. 1877 Truman Alderman b 22 Nov. 1852 d 19 Mar. 1941 s Manna and Maria (Howe) Alderman.

1229 ULRICH ZWINGLE b 6 Dec. 1850.

1230 VINTON BYRON b 19 Mar. 1854.

1231 OSBERT WARREN b 26 Oct. 1856.

ROSMOND LETTY b 4 Nov. 1858 d Apr. 1931 m 1 Jan. 1884 Warren Patch.

OTIS ERNEST b 6 Sep. 1860 d Oct. 1865.

FLORENCE SUFREET b 13 Sep. 1863 m(1) 26 Feb. 1885 Herbert Gordon; (2) 11 Apr. 1899 Seymour Frayer.

ALMA b and d 7 Oct. 1867.

905 MERRITT WOODRUFF (John 525)

b 17 Oct. 1808 Watertown, Conn. d 21 May 1891 North Wolcott, N.Y. m ca 1840 Eunice

Forster b 9 Apr. 1814 Palmyra Corners, N. Y. d 9 Apr. 1879 Richardson's Corners, N. Y.; both bur North Wolcott.

Children (b Huron, N.Y.):

FRANK MERRITT b 14 May 1841 d 20 May 1918 Syracuse, N.Y. bur North Wolcott m 31 Dec. 1868 Julia A. Bartlett b 28 Mar. 1847 d 1931 dau Jonathan and Melissa (Wheeler) Bartlett. Served in Co. A, 9th N.Y. Heavy Art. in Civil War. Child: FRED FORSTER b 31 Mar. 1893 Syracuse, unm.

HARRIET P. b 30 May 1846 d 10 Apr. 1930 m 26 Sep. 1871 Erwin M. Allen of Syracuse b 1 Feb. 1847 d 18 July 1911.

SAREPTA FRANCENIA b 9 Dec. 1850

906 HIRAM WOODRUFF (John 525)

b 19 May 1822 Wolcott, N.Y. (fam rec) d 5 Apr. 1904 Wolcott m 15 Mar. 1855 Rhoda M. Cantrell b 10 Dec. 1830 d Apr. 1914; both bur Wolcott.

Children:

MARION b 19 Mar. 1856 Wolcott m 1 Dec. 1875 Frank Coasad; res 1937 Wolcott.

1232 CHARLES H. b 9 Apr. 1861.

907 JEROME WOODRUFF (Jesse 526)

b ca 1828 m Almira – b ca 1830 Canada. Res 1870 Greenville, Mich.

Child:

MERRITT b ca 1858 Greenville.

908 JOHN FREDERICK WOODRUFF (John Sidney 527)

b 13 Mar. 1842 Watertown, Conn. d 2 July 1892 Watertown m(1) 28 Nov. 1867 Ellen J. Atwood b 30 Oct. 1846 d 3 Feb. 1876 Watertown dau Hinman and Eliza (DeForest) Atwood; (2) 29 Nov. 1876 Josephine DeForest of Litchfield, Conn. b 1846 d 4 Sep. 1879; (3) 22 Dec. 1880 Ellen Jane Wakeman.

Children:

HATTIE AUGUSTA b 12 Feb. 1868 Watertown m Nathan Black of Watertown.

GRACE ELIZA b 10 Nov. 1870 Watertown m 17 Aug. 1893 William L. King. Res 1934 Whittier, Calif.

1233 GEORGE HOBART b 25 Feb. 1873.

1234 FRANK H. b 31 Oct. 1874.

ETTA MABEL b 8 Jan. 1878 d 28 Dec. 1882.

JOHN FREDERICK b 24 Mar. 1879 d Oct. 1910 Minnie E. Green. Child: JENNIE MITCHELL b 1 Nov. 1900 d 27 Jan. 1901.

909 EDWARD NATHANIEL WOODRUFF (James Hungerford 528)

b 28 Nov. 1836 Watertown, Conn. d 8 Mar. 1917 West Haven, Conn. m 26 Sep. 1862 Watertown Marion Polly Welton b 18 May 1843 Waterbury, Conn. d 16 May 1929 dau David and Huldah Welton; both bur Riverside cem, Waterbury.

Child:

1235 CHARLES EDWARD b 19 Oct. 1863.

910 BURR WOODRUFF (Nathan 532)

b ca 1809 d 6 Feb. 1863 m 16 Nov. 1831 Livonia, N.Y. (pens rec) Almira Clark b 1811 d 1867 bur Mt.Pleasant cem, Geneseo, N.Y.

He served as pvt in Co. B, 104th N.Y. Inf and died of wounds (pens cert #11735).

Children:

CORDELIA m - Clark.

ALMIRA N. b ca 1838 d Oct. 1915 bur Geneseo.

ADELINE m -.

MARIA b 1847 d 1872 m James H. Wynne.

DELECTA (LETTIE) HELEN, Dr. b 7 Aug. 1849 Livonia d 11 Feb. 1931 bur Mt.Hope cem, Rochester, N.Y., unsm. Grad M.D. from Univ. of Michigan 1877, and thus was a pioneer of her sex in the practise of medicine. At the time of her death she was hon. president of the Women's Medical Society of N.Y. State. She practised medicine for 50 years.

911 SIMEON GRANGER WOODRUFF (Simeon 533)

b 30 June 1818 bpt 16 Aug. 1818 Tallmadge, Ohio d 29 Oct. 1854 Ashland, Ohio bur Ashland m 1 Jan. 1846 Ashland Tacy Andrews b 25 June 1825 Ashland d 12 Mar. 1897 Geneseo, Ill. bur Ashland dau Alanson Andrews.

Children (b Ashland):

ELLA b 23 Mar. 1850 m 10 June 1875 Geneseo George Gilbert Mowry. Children -MOWRY: MARY LOUISE d y; WILLIAM ATWOOD, M.D., res 1948 Madison, Wisc.; SUSAN WOODRUFF res 1948 Geneseo, Ill.

JENNIE b 14 June 1852 d 27 Apr. 1911 m 5 July 1894 Geneseo L. Duvall Anderson.

Child - ANDERSON: SIMEON DUVALL.

SIMEON GATES b 3 Mar. 1855 d 25 Mar. 1900 Geneseo, unsm.

912 NEWTON ROSSITER WOODRUFF (Levi 534)

b 2 Oct. 1808 Broome Co., N.Y. d 24 Dec. 1880 Watervliet, Mich. m(1) Three Rivers, Mich. - Slater; (2) 1 May 1842 New Buffalo, Mich. Charlotte Whitaker b 1807 d 1846 bur Watervliet; (3) 13 Jan. 1847 Paw Paw, Mich. Sophronia D. Tanner (Mrs. Sophronia Allen ?) b 18 Apr. 1817 d 26 Feb. 1884 Watervliet.

Children:

By 1st w-
ANGELINE.

MARY m Stillman F. Breed of Breedsville, Mich.

By 3d w-

1236 ALBERT NEWTON b 22 July 1850.

913 DAVID WOODRUFF (Kevi 534)

b ca 1813 Broome Co., N.Y. d 1 May 1891 æ 78 Fort Scott, Kan. m(1) -; (2) 18 May 1847 Berrien Co., Mich. Amanda Malvina Stanley b ca 1827 d Schoolcraft, Mich.

Res 1850 Prairie Ronde twp, Kalamazoo Co., Mich. later Fort Scott, Kan. and Mena, Ark.

Children:

JANE b ca 1837 Mich.

STANLEY b ca 1849 Mich. m - and had 2 sons and 1 daughter.

FLORENCE m - and res Fort Scott.

914 AMANDA WOODRUFF (Levi 534)

b 5 Mar. 1817 d 18 Oct. 1889 m 23 Oct. 1842 Berrien Co., Mich. Joseph Matrau b 15 Nov. 1815 near Montreal, P.Q. d 21 May 1893; both bur Byers cem, Bainbridge, Mich.

Children - MATRAU:

1237 HENRY CLAY b 2 Apr. 1845.

1238 MORGAN W. b 29 Apr. 1847.

BENJAMIN FRANKLIN (FRANK) b 12 Feb. 1849 d 11 Dec. 1903 m 12 July 1871 Algona, Iowa Mary E. Lambertson d 11 Mar. 1933 Vicksburg, Mich.

LEVI W. b 24 Nov. 1855 d 30 May 1886, unkm.

1239 LUCY L. b 30 Nov. 1857.

EDWARD NEWTON b 30 Nov. 1860 d 29 Mar. 1934 m(1) 12 Feb. 1891 Alvina B. Endrich b 24 Oct. 1865 d 2 Mar. 1900 dau Jacob and Margret (Smithburger) Endrich; (2) 2 Apr. 1901 Lissa VanVranken b 21 Jan. 1865 d 17 May 1959 dau Garrett and Emily (Higbee) VanVranken. (She m(2) 12 June 1938 Robert Emsberger.) Child (by 1st w): VERNA b 7 Nov. 1893, unkm.

915 ASAPH SPAULDING WOODRUFF (Levi 534)

b 30 Apr. 1823 Triangle, N.Y. d 19 July 1894 Benton Harbor, Mich. m 8 Dec. 1859 Three Rivers, Mich. Sarah Araminta Woodruff dau William Woodruff N^o541. Rem 1888 from Bainbridge, Mich. to Benton Harbor.

Children (b Bainbridge):

WILLIAM HOWITT b 31 Aug. 1860 d 14 Mar. 1905 Stanton, Nebr. m 5 Jan. 1887 Franklin Co., Nebr. Jennie Mitchell. Res Norfolk, Nebr. Children: KITTIE PEARL b 1 Dec. 1887 d 31 July 1906; MYRON b 17 Nov. 1889 d y Oregon.

RALPH b 1862 d 1865.

ROBERT OWEN b 15 Dec. 1863 d 3 Jan. 1942 bur Crystal, Mich. m 23 Dec. 1903 Benton Harbor Laura (Lena?) May Myers b ca 1881 d 15 Aug. 1929 dau James and Harriet (Carpenter) Myers. Res Benton Harbor. Children: STANLEY FLOYD b 20 Jan. 1905 m 21 Oct. 1930 Benton Harbor Ruth Mildred Ames b 1905 dau Ora Ames; EVELYN MAY b and d 25 May 1913; RALPH d y.

DAISY LOUISE b 28 May 1867 d 9 July 1927 St. Joseph, Mich., unkm.

JOHN L. b 4 July 1869. Res Eureka, Calif. and Weed, N.M. Child: CECIL E., res Calif.

916 SIMEON NORSE WOODRUFF (Levi 534)

b Mar. 1825 Triangle, N.Y. d 1892 bur Grand View, Tenn. m 20 Sep. 1863 Helen Enos of Milburg, Mich. b 9 July 1834 d 10 Aug. 1915 Milburg dau Jehiah D. and Nancy (Cavanaugh) Enos.

Children:

1240 ROLAND ENOS b 1864.

CORA b ca 1866 d 1934 White Salmon, Wash. m 25 Nov. 1914 Irving M. Evans b ca 1865 s Chauncey Evans.

BERTHA L. b 1869 d 1921 bur Milburg.

MARY BLANCHE b 30 June 1870 d 6 Aug. 1956 Benton Harbor, unkm.

917 HENRY WOODRUFF (Levi 534)

b 27 June 1829 Triangle, N.Y. d 4 Apr. 1895 St. Joseph, Mich. bur Coloma, Mich. m 20 Mar. 1852 Maria Wallingford of Coloma b 1 May 1832 Canada East dau Joseph Wallingford.

Children:

1240A GEORGE C. b 1854 d 10 July 1914 Salt Lake City, Utah m Laura E. Dill d 9 Aug. 1884 æ 29 yrs 4 mo 24 days dau John and Wealthy Dill. Res Salt Lake City.

FRED A. b 27 Mar. 1861 d 14 Apr. 1912 bur Watervliet, Mich. m 4 Oct. 1882 Delia Addie Soule b 23 Mar. 1857 Pompey, N.Y. d 2 Mar. 1920. Res St. Joseph, Mich.; no issue.

918 SAMUEL NETTLETON WOODRUFF (Samuel 535)

b 2 Aug. 1822 d 23 Feb. 1905 Orange, Kan. m(1) 1848 Ellen Lydia Douglas d 23 Feb. 1855 æ 26 yrs 10 mo 3 days; (2) Sarah M. Douglas (sis of 1st w) d 23 Aug. 1873.

Children:

By 1st w-

LUCY d y.

NELLIE d y.

LUCY d 1882 Burlingame, Kan. m 1878 Dr. M. H. Cagier.

By 2d w-

ELLA C. b 1857 d 1892.

FLORA B. b 1860 m - Clapp. Res Albion, Ind.

1241 CHARLES BURGESS b 8 Dec. 1863.

INEZ b 1872 d 1873.

919 CHARLES WOODRUFF (Andrew 536)

b 7 Mar. 1817 Broome Co., N.Y. d 1 Sep. 1886 Ligonier, Ind. m 4 Nov. 1838 Delaware Co., Ohio Jane Landon d 25 Dec. 1883 æ 67 yrs 2 mo 20 days Ligonier; both bur Ligonier. Res 1839 Delaware Co., Ohio, in 1845 in Huntington, Ind., 1879 Ligonier.

Children:

1242 ORSON L. b 3 Oct. 1839.

ALLEN d 19 Apr. 1920 Ligonier m 15 Feb. 1874 Nina Adelaide Young d 16 Mar. 1905; both bur Ligonier. Children: DALE H. res 1936 Ligonier, unm; RAYMOND d 30 Apr. 1934 Ligonier, unm.

ROLLIN C. Children: THOMAS; BEULAH; GLENN O.. b 17 Mar. 1895 d 11 Oct. 1918 Fort Benjamin Harrison (Mont.?).

1243 GEORGE S. b 11 Sep. 1845.

920 GEORGE W. WOODRUFF (Andrew 536)

b 2 Feb. 1821 Broome Co., N.Y. m 25 Apr. 1843 Morrow Co., Ohio Emily Gardner b 10 Apr. 1823 Otsego Co., N.Y.

He grew up in Washington twp, Richland Co., Ohio, engaged in livestock buying and selling, was an Ambrotype photographer in Mansfield, Ohio; rem 1861 to a farm east of Albion, Noble Co., Ind.

Children:

VILETTA M. m William R. Knox.

CHARLES N. res Albion, unm.

LOREN J. Agent in London, Eng. for Swift & Company, meat packers.

921 BENJAMIN FRANKLIN WOODRUFF (Andrew 536)

b 7 Aug. 1830 d 9 Nov. 1898 Bellville, O. m 8 May 1856 Jane Mary Trump b 5 May 1833 d 14 Sep. 1911; both bur Bellville. He served in the Civil War (pens cert #646545).

Children:

ROLLIN WILLIAM b 24 Feb. 1857 d 28 Jan. 1930, unm.

RACHEL EMMA b 10 June 1858 d 27 Jan. 1935, unm.

1244 FRANK ANDREW b 18 Aug. 1859.

1245 ALICE REBECCA b 23 Feb. 1861.

1246 LOIS LUCINA b 1 May 1862.

1247 ROSIE BELLE b 28 Dec. 1868.

922 SAMUEL S. WOODRUFF (Elisha 537)

b 6 Aug. 1825 d 7 Mar. 1869 m 30 Mar. 1848 Delaware Co., Ohio Barbara Ross. Res 1850 Hartford twp, Licking Co., Ohio.

Child:

JOHN S. b 28 Jan. 1849 Ohio d 24 Jan. 1931 Newton, Iowa bur Union cem, Newton m Louisa Jane Durn b 18 Nov. 1857 Ohio d 28 June 1927.

923 LEWIS A. WOODRUFF (Elisha 537)

b 28 July 1830 d 1898 m Esther – b 1832 d 1918; both bur Union cem, Newton, Iowa.

Children:

OSCAR d before 1870.

LON res 1937 Newton.

MYRTLE b ca 1859.

and 3 others.

924 LEWIS HARLOW WOODRUFF (Lewis Harlow 539)

b 9 June 1836 d 27 Dec. 1871 Binghamton, N.Y. bur Dimock, Pa. m(1) 1861 Friendsville, Pa. Melisa Cornelia (Cormella) Glidden b 1841 Friendsville d 1867 Tecumseh, Nebr. dau Benjamin Truman and Emma (Stevens) Glidden; (2) St.Louis, Mo. Edna Vernon b England.

Attended Hamilton College; served in Civil War. Rem 1866 Dimock to Tecumseh. After 1st w d, returned to Dimock, but rem to St. Louis.

Children:

WILLIAM b 26 Feb. 1862 d 1867 Tecumseh.

GEORGE WASHINGTON b 22 Feb. 1864 Dimock d 23 Mar. 1934 Harrisburg, Pa. bur New York, N.Y. m(1) 4 Aug. 1898 Philadelphia, Pa. Maud Donald McBride d May 1918; (2) 22 June 1921 Baltimore, Md. Anna Elfreda Foster b 1875 d 1956 dau Francis and Anna (Glidden) Foster. No issue. Grad Yale 1889, ØBK, Psi Upsilon, Skull and Bones. LL.B. U. of Pa. 1895. Practised law in Philadelphia. Held several high positions in Pa. and federal government and judiciary. Member of Theodore Roosevelt's "tennis cabinet".

1248 WYLIE GLIDDEN b 4 Mar. 1866.

925 CLARENCE SAMUEL WOODRUFF (Lewis Harlow 539)

b 6 Mar. 1855 Dimock, Pa. m(1) 1 Aug. 1881 Mardin, Pa. Susan Melinda Bullock b 28 Nov. 1858 Mardin d 15 Jan. 1893 dau Asa Allen and Lucelia (Sweet) Bullock; (2) 1 Aug. 1895 Binghamton, N.Y. Agnes Muskett b 8 Aug. 1869 Manchester, England d 15 Aug. 1926 dau Henry and Martha (Heaton) Muskett.

Grad Yale 1878. Two years instructor Mansfield, Pa. Normal School. Read law in Montrose, Pa., later became principal of Montrose High School. Began practise of law 1884 Scranton, Pa. Res 1934 Germantown, Pa.

Children (b Scranton, except 1st):

CLARA LUCELIA b 24 July 1882 Montrose m 3 Dec. 1912 Robert Alonzo Hull b 11 Jan. 1882 d 1 May 1954. She grad Bryn Mawr 1904. Children - HULL: ROBERT A.; LEWIS; BARBARA; JOHN.

LELIA TRUE b 1 Sep. 1885 m 28 June 1912 Francis Joseph Stokes b 24 Dec. 1873 d 1 Aug. 1955. She grad Bryn Mawr 1907, res 1963 Darlington, Md. Children - STOKES: FRANCIS J.; ALLEN WOODRUFF; HENRY WARRINGTON; ALISON; DAVID E.

MARGARET ISADORE b 1 July 1887 m 3 June 1915 Charles F. B. Thomforde b 20 Mar. 1886. She grad Wells College 1909. Res 1934 Chester Co., Pa. Children - THOMFORDE: MARGARET; RUTH; PHILIP; ESTHER; HAROLD; MARY ELIZABETH.

1249 ASA ALLEN b 1 Oct. 1889.

1250 LEWIS HARLOW b 15 Dec. 1892.

AMY LOUISE b 30 Dec. 1896 d 1957. B.A. N.Y. Univ. 1934. Also studied Pa. Sch. of Hort., U. of Pa., Yale, Cornell and Columbia. Unm.

RUTH JACKSON b 21 Dec. 1898. Grad Bryn Mawr 1919, M.A. 1920, Ph.D. Harvard. In 1934 dean U. of N.H. Author. Unm.

ALICE HUTCHINSON b 4 Oct. 1900 m 30 Sep. 1933 George Wright Allen b 1873 d 1937. She grad Bryn Mawr 1922.

FRANCES VIRGINIA b 1 Aug. 1903 m(1) June 1928 Alexander L. Jarema, div May 1931; (2) 7 Sep. 1931 Harmon Edward Lushbaugh. She grad U. of Wisc. 1925. Children - JAREMA: WARREN b 4 May 1929. - LUSHBAUGH: HARMON EDWARD.

FLORENCE VICTORIA b 1 Aug. 1903 (twin). Grad Earlham College 1925. Unm 1963.

DOROTHY HEATON b 17 Nov. 1905. Grad 1927 Wheaton College. Unm 1963.

CLARENCE SAMUEL b 17 Oct. 1907 d 1951 m Jana Louise Bingley. Grad M.I.T. 1930. Res 1949 Braintree, Mass. Children: KAREN LOUISE b 21 Jan. 1940; SUSAN HUTCHINSON b 23 Nov. 1943; ROBERT BINGLEY b 17 Nov. 1945; LAURIE RUTH b 29 May 1949.

ELEANOR b 4 Mar. 1910 m 8 Sep. 1934 Clifford Halsey Shirley b 9 Sep. 1909. She grad college 1933.

ROLLIN SIMMONS b 13 Oct. 1912 d 11 June 1913

926 JAMES WOODRUFF (Jeremiah 540)

b 28 Mar. 1822 Waitsfield, Vt. d 1898 Chippewa Falls, Wisc. m 1849 Alzina Joslyn b 6 Nov. 1830 Waitsfield d 1919 Gibbon, Nebr.; both bur Chippewa Falls.

Children:

1251 CHARLES EMERSON b 1 Apr. 1851.

1252 ADELBERT NAPIER b 12 Mar. 1854.

ELLA D. b 26 May 1856 Utica, Wisc. d 2 Apr. 1887 Chippewa Falls, unm.

FLORA b 15 Jan. 1861 Chippewa Falls in 1888 William H. Buck. Res 1945 Gibbon, Nebr.

927 ANDREW HARVEY WOODRUFF (Jeremiah 540)

b 13 Apr. 1826 d 1901 Chippewa Falls, Wis. m Triangle, N.Y. Mary Ann Taft b 30 May 1833 d 1907 Lansing, Ia. bur Chippewa Falls dau Abraham and Charlotte (Day) Taft.

Children:

ABRAM TAFT b 1861 d 3 June 1923 bur Oak Hill cem, Vineland, N.J. m Rose M- who res 1945 Calif. Children: VIRGINIA ROSE; MARION (son).

1253 CHARLES SPENCER b 20 Oct. 1854.

1254 ISAAC TAFT b 1 June 1860.

1255 NANCY SPENCER b 16 Jan. 1865.

1256 JAMES ANDREW b 22 Sep. 1868.

928 ROLLIN SIMMONS WOODRUFF (Jeremiah 540)

b 14 July 1854 (ts says 1852) Rochester, N.Y. d 30 June 1925 New Haven, Conn. m 14 Jan. 1884 New Haven Kaomeo E. Perkins b 25 July 1856 New Haven d 19 Apr. 1952 New Haven (newspaper obituary says æ 101) dau Nathaniel and Mary Irene (Cooke) Perkins; both bur Evergreen cem, New Haven.

Entered the hardware business and was long associated with The C. S. Mersick & Co. of New Haven, its president 1905. Entered politics 1903 as state senator (Republican), was lt. gov. 1905, and in 1906 was elected the 44th gov. of Conn. Hon LLD degree, Wesleyan (Conn.) 1908.

Children:

CLARISSA T. b 10 Dec. 1888 d 12 Aug. 1889.

HOWARD P. d 6 Dec. 1893 æ 7 yrs.

929 EUGENE B. WOODRUFF (William 541)

b 26 Feb. 1850 St. Joseph, Mich. d 31 May 1924 Glenwood, Ia. m(1) 3 June 1879 Glenwood Martha B. Bosbyshell b 19 Feb. 1859 Glenwood d 12 Jan. 1894 Glenwood dau Charles B. and Celia (Smiley) Bosbyshell; (2) 23 Aug. 1902 Lila Hurlbut b 1 Dec. 1872 d 17 June 1955 Kalamazoo, Mich. bur Glenwood.

He attended Oberlin College, grad 1873 U. of Mich., 1875 U. of Mich. Law School. Was mayor of Glenwood, president of the school board, county atty., judge of district court 1909-24.

Children (b Glenwood):

1257 CHARLES WILLIAM b 1 Jan. 1883.

EMMA LOUISE b 4 Jan. 1884; unm. Was asst prof of music, South Ore. College of Education, Ashland, Ore., 1945.

GUSSIE GERALDINE b 18 Aug. 1885 m 15 June 1912 C. W. Mitchell; no issue.

CATHERINE IRENE b 6 Feb. 1888 d 3 Mar. 1890 Glenwood.

1258 EUGENE HURLBUT b 3 Jan. 1904.

1259 ALBERT EVERETT b 13 Sep. 1906.

930 JOHN NEWTON WOODRUFF (John Adams 543)

b 4 June 1830 Litchfield, Conn. m(1) F. Towers; (2) Rebecca -. Res Flushing, N.Y.

Children:

HENRY.

HAMILTON Res 1934 Florida.

DUDLEY Res 1934 California.

LOUISA m - Turner. Res Flushing, N.Y.

931 DANIEL WEBSTER WOODRUFF (John Adams 543)

b 14 Sep. 1840 Litchfield, Conn. m 1 Nov. 1871 Litchfield Alice A. Conklin of

Huntington, N.Y. The following children are recorded in the Conklin fam Bible.

Children:

HENRY LEFFERTS b 12 Aug. 1872 Litchfield.

MARY JANE b 15 June 1874 Norwalk, Conn.

BERTHA MARIA b 6 Apr. 1876 Stamford, Conn. m George Conklin.

ARCHIBALD SEAMAN b 11 May 1878 Stamford. Res Passaic, N.J.

FLORENCE ELIZABETH b 17 July 1881; unm.

FREDERICK LEWIS b 25 Feb. 1884. Res Washington, D.C.

ALICE MARJORIE b 1 Feb. 1887 m - James.

932 WILLIAM SELKREG WOODRUFF (Henry L. 545)

b 8 June 1816 (Fairbanks Bible rec) d 19 Oct. 1868 (Fairbanks Bible) m 28 Apr. 1856
Julia H. Briggs b ca 1827 d 17 June 1882; both bur Oak Hill cem, Battle Creek, Mich.

Child:

1260 WILLIS BRIGGS.

933 HENRY S. WOODRUFF (Henry L. 545)

b 29 June 1828 (Fairbanks Bible rec) d July 1910 Holland, Mich. m 1 July 1855 Harriet
Sophia Sherburne b ca 1838 d 19 Apr. 1922 Lowell, Mich. dau Samuel W. and Elizabeth
Sherburne.

Rem to Holland ca 1835 with his brother-in-law Isaac Fairbanks. Served as interpreter
between whites and Indians, and introduced horses into that part of the country. Res
at first with the Fairbanks family on Black River.

Children:

IDA d 31 Dec. 1932 m Robert Hall of Holland b ca 1851 d 6 June 1936.

PEARL L. (son) b ca 1860 d Lake Odessa, Mich. Res Grand Rapids, Mich.

1261 MARION D. b 21 Apr. 1861.

1262 SELDEN b 1865.

CHARLES PHILLIP b 9 May 1867 Blendon twp, Ottawa Co., Mich. d 8 Jan. 1918 Holland;
unm.

1263 FRANK EUGENE b 19 Apr. 1871.

1264 FRED L. b 9 June 1875.

SARAH E. d 26 Mar. 1879 æ 6 mo bur Old Graspshal, Holland twp, Ottawa Co., Mich.

934 EMILY WOODRUFF (Enoch 546)

b 13 July 1931 d 20 Nov. 1895 Los Gatos, Calif. m (1846?) C. M. Shelton b ca 1826
d 10 May 1882 Nebr.

Children - SHELTON:

EVA b 17 Nov. 1852 d 12 May 1891 Lincoln, Nebr. m - Calvert; no issue.

1265 LILLIAN A. b 8 Oct. 1858.

1266 BERTHA E. b 13 Mar. 1861.

935 JOANNA WOODRUFF (Enoch 546)

b 23 Jan. 1838 Milford, Conn. d 1906 Cuyahoga Falls, Ohio bur Oakwood cem, Cuyahoga
Falls m 10 Apr. 1850 North Berlin, Conn. Philip North d 1865 Norwich, Conn., soon
after which she rem to Cuyahoga Falls.

Children - NORTH:

WILLIAM d y.

1267 IDA b 8 Jan. 1861.

936 DAVID BENJAMIN WOODRUFF (John 547)

b 23 Apr. 1829 New Haven, Conn. d 26 July 1906 West Haven, Conn. m 1854 Adelia Scattergood of Macon, Ga. d 1906. He was a florist in Macon.

Children:

MATTIE m Fred C. Cohn. Res 1934 New York, N.Y.

CHARLES N. b 26 July 1857 Macon d 1934 m Elizabeth Cawley of Macon. Children: IRENE VARINA m R. E. Scully, res 1934 Joliet, Ill.; GEORGE SCATTERGOOD res 1934 Macon; HARRY METTANER b 1891 res 1934 Macon, no issue.

937 JONAH WILLIS WOODRUFF (John 547)

b Nov. 1830 Orange, Conn. d 1921 m 14 Aug. 1852 Rachel E. Newell b 1829 d 1901 dau R. B. Newell of New Haven, Conn.

Children:

WALTER NEWELL b 9 Oct. 1853 Waterbury, Conn. d 16 Feb. 1915 West Haven, Conn. m Carrie Brown. Child: ROVENA m - Curtis, res 1934 New Haven.

ARTHUR LEWIS Res 1934 New York, N.Y.; unm.

JENNIE b 4 June 1868 Boston, Mass. d 27 Dec. 1949 West Haven bur Milford, Conn. m 7 Mar. 1892 Frank Armitage.

938 LOUISA JEANNETTE WOODRUFF (John 547)

b 1832 d 1915 m 1853 Samuel Cornwall b 1829 d 1900 s George Cornwall of Milford, Conn.

Children - CORNWALL:

SAMUEL RICHMOND b and d 1855.

WILLIAM WILLIS b 1856 d 1913 m(1) 1883 Laura D. Gates; (2) 1898 Lee DeComprigny.

EDWARD STANLEY b 1858 d 1924 m 1883 Cora Belle Stiles of Southwick, Mass.

ELIZABETH AUGUSTA b 1861 d 1928 West Haven, Conn. m 1892 Edwin A. Smith b 1857 d 1928 West Haven. Children - SMITH: ALAN CORNWALL b 1893; WOODRUFF R. b 1895.

JENNIE LOUISE b 1863; res West Haven.

MARTHA WOODRUFF b 1866; res West Haven.

939 SOUTH CAROLINA WOODRUFF (David 548)

b 8 Jan. 1824 Hamburg, S.C. d 1872 m 1842 William Holston.

Children - HOLSTON:

WOODRUFF m Louise DeLoache.

SOPHIA S. m David Bodie.

1268 NARCISSA VIRGINIA b 29 July 1846.

SARAH (SALLY) T. m Dr. W. W. Lowman.

MOSES m Mary Norris.

DAVID m Sula Gardner.

BEN m Minta Wise dau Bill Wise.

- 940 MERRITT CLARK WOODRUFF (Merritt 549)
bpt 14 May 1826 Orange, Conn. d 14 Sep. 1897 Woodbridge, Conn. bur Woodbridge m(1)
12 July 1851 Sarah Emmeline Hitchcock b 9 July 1835; (2) 18 Nov. 1869 Martha A. Clarke
æ 24.
He served in the Civil War in Co. E, 7th Conn. Vols., and later was a shoe manufacturer.
Child:
SARAH THERESE b 5 July 1859 New Haven, Conn.
- 941 FREDERICK DWIGHT WOODRUFF (Merritt 549)
bpt 13 May 1832 Orange, Conn. d 10 Sep. 1900 Washington, Conn. m Sarah Elizabeth
Sturges b Wilton, Conn. d 14 Feb. 1898 æ 65 yrs 3 mo 26 days dau Hanford M. Sturges;
both bur Washington. Res 1870 Woodbridge, Conn.
Children:
NELLIE E. b 22 Sep. 1857 Woodbridge m 14 Feb. 1888 Washington George S. Lyman.
FREDERICK b 29 Jan. 1869 Woodbridge.
- 942 GARWOOD MILLS WOODRUFF (Merritt 549)
b 23 May 1844 Woodbridge, Conn. d 2 Dec. 1906 bur Westville (New Haven), Conn. m Hattie
A. Hill b 1844. Res New Haven.
Children (b New Haven):
BERTRAM L. b 10 Apr. 1873 d 4 Jan. 1911.
HATTIE E. b 19 Feb. 1874 m – Fields; res 1906 New York, N.Y.
- 943 ISAAC BENJAMIN WOODRUFF (Isaac Newton 550)
b 11 Aug. 1818 Watertown, Conn. d 27 Apr. 1900 Winsted, Conn. m 16 Oct. 1841 Litchfield,
Conn. Sarah Ann Gilbert b 16 July 1819 Litchfield d 12 Sep. 1886 Winsted dau James
and Abigail (Kenney) Gilbert.
He was director, secretary and treasurer of the William L. Gilbert Clock Co., in 1890
becoming its president.
Children:
1269 JAMES GILBERT b 27 Aug. 1842.
WILLIAM WALLACE b 20 May 1844 d 4 Dec. 1909 Winsted bur Winsted m Eleanor L. Smith.
No issue. Served in the Civil War and was a clockmaker in New Haven, Conn.
- 944 MERRITT BURR WOODRUFF (Isaac Newton 550)
b 1828 Watertown, Conn. bpt 31 Aug. 1836 Watertown d 1 Feb. 1907 Minneapolis, Minn.
m(1) 4 July 1847 Plymouth, Conn. Ruth Jane Roberts bur Evergreen cem, New Haven, Conn.;
(2) Cynthia M. Shenehon. Served in the Civil War in Co. H, 20th Conn. Vols.
Children:
By 1st w–
1270 CHARLES ALBERT b 25 Aug. 1848.
HENRY b 11 May 1850.
CARRIE ELIZABETH b 3 May 1861 Watertown.
By 2d w–
ELOISE MARY b 30 Mar. 1877 New Haven.

- 945 WILLIAM LEWIS WOODRUFF, Rev. (Amos Clark 551)
b 30 May 1822 Watertown, Conn. d 29 Oct. 1852 Oxford, Conn. m 6 Sep. 1846 Cornelia Augusta Munson b 22 Mar. 1825 d 25 Sep. 1877 dau Wm. and Polly (Benton) Munson.
Child:
WILLIAM LEWIS b 29 July 1849 Oxford m 1870 Madison, Conn. Julia J. Bushnell. Fought Indians "in Custer's cavalry", was wounded and recommended for a commission, but instead entered the ministry. Res 1874 Castleton, Vt. Children: HARRY B. b 25 Apr. 1871 Hartford, Conn.; CORNELIA B. b 1872; NELLIE C. b 25 Nov. 1874; WILLIAM LEWIS b 1877.
- 946 HENRY JOSEPH WOODRUFF (Amos Clark 551)
b 1827 Watertown, Conn. d 6 Jan. 1915 New Haven, Conn. m Harriet Peck b 1832 d 9 Dec. 1898; both bur Evergreen cem, New Haven.
Children (b Plymouth, Conn.):
JOSEPHINE b 17 May 1848 m 29 Dec. 1868 Albert L. Blakeslee of New Haven.
HARRIET JANE b 1850.
JENNIE H. m Joseph Freeman of Woodbury, Conn.
- 947 GEORGE WILLIAM WOODRUFF (Amos Clark 551)
b 22 Feb. 1841 Watertown, Conn. d 5 June 1926 Chicago, Ill. m 1866 Althea Terry b 1841 Bristol, Conn. d 9 July 1926 Chicago dau Milo and Abigail (parsons) Terry; both bur Mt. Hope cem, Chicago.
He served in the Civil War and was captured by the Confederates near Nashville, Tenn., but escaped. Organ builder by trade.
Children:
CLARK TERRY b 1872 d 1877.
ROBERT G. b 22 Mar. 1881 Derby, Conn., prob d y.
+1270A PAUL HAROLD b 22 Mar. 1881 (twin).
- 948 CHARLES SHERMAN WOODRUFF (Charles Sherman 553)
b 15 Aug. 1844 Cincinnati, Ohio d 6 Sep. 1927 Chicago, Ill. m 13 Sep. 1866 Lockland, Ohio Emily Smiley b 1846 Lockland d 28 Mar. 1916 Berwyn, Ill. dau John J. and Elizabeth Smiley; both bur Spring Grove cem, Cincinnati, Ohio.
Children:
ELIZABETH b Lockland d Los Angeles, Calif. 194- m(1) Albert E. Evans d 20 Sep. 1928 Cincinnati; (2) - Weitz.
GERTRUDE b 1870 Lockland d 1904 m Clark Bates b 1854 Cincinnati d 1942. Res Cincinnati.
GRACIE b 30 July 1871 Lockland d 2 Aug. 1872.
HELEN (NELLIE) m and had 3 chil.
ELBERT m Selma - and had 5 chil. Res Chicago.
DOROTHY m Harvey Miller and had 3 chil.
EMILY b 12 Oct. 1886 Wyoming, Ohio d 3 Dec. 1918 Cincinnati m(1) Elmer Beech; (2) 1915 Robert H. Flynt.
1271 CHARLES SHERMAN b 26 Nov. 1874.
- 949 ARTHUR CLEVELAND WOODRUFF (Hurlburt Holcomb 557)

b 13 June 1851 Camden, N.Y. d 19 Apr. 1912 Camden m 25 Dec. 1880 Theresa Carroll b 28 Mar. 1861 d 24 Dec. 1956 dau George Carroll.

Attended Union Academy, Belleville, N.Y., practised law in Camden in partnership with his brother Eben.

Children:

+1271A GEORGE CARROLL b 9 Feb. 1885.

+1271B LAWRENCE ABBOTT b 25 Nov. 1888.

950 HENRY REXFORD WOODRUFF (Simeon 558)

b 26 Aug. 1839 Windsor, N.Y. d 9 Sep. 1870 St.Louis, Mo. bur there m 4 Apr. 1861 Wellsville, Mo. Nancy Mildred Maupin b 5 Sep. 1845.

Served in the Civil War as It. in 3d Mo. Cav.

Children:

1272 HENRY REXFORD b 17 Dec. 1862.

IONE MILDRED b 16 June 1866 m 22 Aug. 1884 Windsor, N.Y. Frank N. Comstock. Had 2 s, 1 dau. Res 1932 Montrose, Colo.

951 RUSSELL DORR WOODRUFF (John 559)

b 11 Jan. 1843 Windsor, N.Y. d 8 Mar. 1929 salt Lake City, Utah m 19 Oct. 1865 Bonus, Boone Co., Ill. Laura Ann Bell.

He served throughout the Civil War, sgt in Co. B, 15th Illinois Inf. Captured by the Confederates at Big Shanty, Georgia and sent to Andersonville Prison. He was released near Jacksonville, Fla. 28 Apr. 1865. Res Belvidere and Rockford, Ill., rem 1886 to Rock Springs, Wyo. and 1896 to Salt Lake City.

Children:

CLARA AMELIA b 22 Oct. 1869 Chicago, Ill. m 16 Dec. 1891 Rock Springs, Wyoming W. W. DeCamp. Children - DeCAMPT (b Rock Springs): LAURA LENOIR b 14 Nov. 1892; RALPH b 25 Oct. 1894; WISHARD WOODRUFF b 17 June 1901 d 6 Feb. 1912 Salt Lake City.

1273 HARRY LEE b 3 Feb. 1879.

952 JOHN DWIGHT WOODRUFF (John 559)

b 20 Dec. 1847 Windsor, N.Y. d 6 June 1925 Shoshone, Wyo. m 14 Mar. 1883 Chicago, Ill. Josephine Doty d 4 Nov. 1920 both bur Mountain View cemetery, Ogden, Utah.

For his health he and a friend drove a wagonload of freight to Colorado, arriving in Longmont 4 July 1866. Quickly regaining his health, he went on to Wyoming, where he hunted, trapped, and became an Indian fighter and scout. He was one of the first to investigate the gold discoveries at the South Pass (Wyo.) 1867, and was a good friend of the great Shoshone chief, Washakie. He guided Geni. W. T. Sherman's military expedition into the Big Horn country, and with Eugene Topping explored the upper Yellowstone region. After the Indian troubles subsided somewhat, he went into the cattle business at Owl Creek in present Big Horn Co., Wyo., the first white settler there, and in 1871 built the first cabin on Owl Creek, marked in 1941 by the Wyoming Historic Landmarks Commission. In 1876 he pioneered the sheep industry, and he and his bro Dr. Edward Day Woodruff were in partnership for years. He served as senator (state) from Fremont Co. after Wyo. was made a state. Owned a store and a flour mill in Lander, Wyo., his home for many years.

Children:

1274 DWIGHT JOHN b 2 July 1884.

FRED DOTY b 7 May 1886 Fort Washakie, Wyo. d 12 Feb. 1902 San Francisco, on board USN

training ship, bur Ogden.

CHARLES LEON b 25 May 1888 Lander d 31 Mar. 1908 Tombstone, Ariz. bur Ogden.

BESSIE AURELIA (adopted) dau – Rice of Lander.

953 EDWARD DAY WOODRUFF, Dr. (John 559)

b 24 Sep. 1850 Bonus, Ill. d 1926 Salt Lake City, Utah m 2 Nov. 1882 Rock Springs, Wyo. Minnette Roberts b 4 Aug. 1863 Omaha, Nebr. d 31 Jan. 1925 Salt Lake City dau Robert and Adeline (MacDonald) Roberts.

He was one of the civil engineers who ran the preliminary survey for the St.Louis, Iron Mtn. & Southern RR in Mo. and Ark. When the panic of 1873 stopped work on it, he rem to Chicago and entered the Homeopathic Medical College 1876. Practised in Chicago, then went west to visit his bro John Dwight Woodruff ca 1880, remained and became surgeon for the coal mines and U.P. RR at Rock Springs for 10 years. Rem to Salt Lake City because of ill health, and became president of the Troy Laundry, Salt Lake Security Trust Co., and others.

Children:

LESLEY DAY b 10 June 1887 Rock Springs m 2 Nov. 1911 Salt Lake City Benjamin Franklin Riter Jr. b 27 Sep. 1886 Logan, Utah; no issue. She studied music at Columbia Univ. 1907-10. Res 1963 Salt Lake City.

HELEN MARIE b 11 Nov. 1893 Salt Lake City m Ernest Hampshire Hill.

1275 EDWARD RUSSELL b 28 Aug. 1895.

VIRGINIA MAY b 13 Sep. 1902 Salt Lake City m Charles Dickinson Gifford.

954 LUCIUS WOODRUFF (Lucien 560)

b 23 Feb. 1845 Windsor, N.Y. d 19 Oct. 1932 Binghamton, N.Y. m 19 Oct. 1876 Philadelphia, Pa. Justina Rebecca Schriver b 3 Oct. 1854 d 30 Jan. 1947 Binghamton dau Luther M. and Elizabeth (Boose) Schriver. She is bur Floral Park cem, Binghamton.

In 1881 he established the Binghamton Whip Co., which he expended into worldwide prominence. He traveled in Central and South American countries, southern Europe and northern Africa promoting his business. Retired 1923. He headed the Binghamton City Mission.

Children (b Binghamton):

LENA PEARL b 13 Oct. 1877 d 10 Sep. 1901 bur Floral Park cem, Binghamton m 25 Dec. 1900 Seward A. French.

ANNA ELIZABETH b 17 June 1880 res 1932 Binghamton, Unm.

1276 LUCIEN b 25 Feb. 1883.

FANNIE LOUISE b 3 Feb. 1885 m(1) 7 Jan. 1910 Kelsey Gould d before 1933; (2) Aug. 1938 Syracuse, N.Y. Lewis Wilson.

MABEL RUTH b 21 Oct. 1886 m(1) 7 Jan. 1910 Herbert Toal d 1922 Saranac Lake, N.Y.; (2) 22 Nov. 1929 Glendale, Calif. Walter John Horstmann. Res 1932 Glendale.

HELEN REBECCA b 12 Sep. 1891 m(1) 31 Jan. 1914 Francis Ackley Moffitt, div 1934; (2) Everett Lee d 1960.

LUCIUS WILLARD b 6 Apr. 1894 m 17 June 1922 Alma Carroll of Chicago, Ill. Rem to Calif. Child: DONALD LUCIUS b 25 Dec. 1923.

954A SELDEN A. WOODRUFF (Seldon Augustus 561)

b 5 June 1843 Montrose, Pa. d before 1916 m Hettie Gerry of Center Moriches, N.Y.

Children:

MINNIE b 1865 d 1883 Center Moriches.

SOPHIA b Center Moriches m an adopted bro who took the name of Lyon Woodruff. He was of Jewish parentage but became a Christian. Children: LYON b New York City; RALPH b St.Louis, Mo.; RUTH b 1895 New York City.

A son.

955 WILLIAM W. WOODRUFF (Seldon Augustus 561)

b 22 Feb. 1851 Montrose, Pa. d 9 Mar. 1944 Montrose m Martha Foster d 15 Feb. 1932 bur Endicott, N.Y.

Children:

EARL WILLIAM m(1) Maggie Pratt; (2) 22 Aug. 1922 Williamsport, Pa. Marguerite Allen. Child (by 1st w): EARL b 1918.

HARRIET d 5 Dec. 1939 Montrose m Charles Knoll; no issue.

AGNES m Otis R. Cook d 6 June 1933 Montrose.

ARTHUR b 1896 d 30 Mar. 1913.

956 LUCIEN DALLAS WOODRUFF (Henry Durant 562)

b 8 Jan. 1845 Landisburg, Pa. d 27 Jan. 1911 Johnstown, Pa. m(1) 26 Dec. 1865 New Bloomfield, Pa. Margaret Wilson Lynch of New Bloomfield b 4 Aug. 1847 d 26 Jan. 1888 Johnstown dau Samuel and Elizabeth (Geltmaker) Lynch; (2) 24 Jan. 1894 Maria A. Dick dau George Dick of Baltimore, Md. He and 1st w buried Grand View cem, Johnstown, Pa.

He taught school for a year, then turned to printing. In 1864 he rem to Johnstown and became publisher and associate editor of the Johnstown "Democrat", which he disposed of in 1893. In 1894 was appointed postmaster at Johnstown, in 1899 was elected mayor. In 1904 he was a delegate to the Democratic Natl. Convention which nominated Grover Cleveland, and was one of the presidential electors.

Children (b Johnstown):

JESSIE OCTAVIA b 4 Feb. 1867 d 17 Mar. 1949 Washington, D.C. bur Johnstown m 20 Oct. 1887 Anderson H. Walters s Dr. Walter W. and Eliza (Jones) Walters; no issue.

HENRY (HARRY) DURANT b 8 Sep. 1869 d 1948 Chicago, Ill.

ADA ELIZABETH b 1 Jan. 1872 d 18 July 1872.

MARY MARTHA b 10 July 1873 d 28 May 1877.

LUCIEN DALLAS b 30 May 1876 d 4 Nov. 1902 Johnstown. Served in the War with Spain.

956A DAVID NETTLETON WOODRUFF (Enoch 563)

b 1829 Milford, Conn. bpt 23 Oct. 1831 Milford d 30 Aug. 1862 Gettysburg, Pa. m 1855 Oxford, Conn. Nancy S. Benham of Naugatuck, Conn. b ca 1832 Middlebury, Conn.; div 1860.

He was also referred to as DANIEL N. and DAVID M. WOODRUFF. Served as pvt in Co. I, 30th N.Y. Inf. and was killed at the Battle of Gettysburg. (Pens cert #98501). Had a bro in the same regt.

Child:

ISABELLA M. (BELLE) b 27 Nov. 1857 m Andrew McCormick.

957 NEHEMIAH (EDWARD) WOODRUFF (Samuel Jones 565)

b June 1835 d 4 Feb. 1893 Soldiers' Home, Darien, Conn. bur Grove St. cem, New Haven, Conn. m 27 Aug. 1871 Northampton, Mass. Mary Parento d after 1893. He may poss have

m(1) 9 July 1860 New Haven Catherine Gibbon of Newark, N.J. d 19 Jan. 1884 New Haven.

In his pens file is statement by his bro Samuel J. Woodruff that he was known also as EDWARD WOODRUFF, and m Mary Parento in Northampton and they had one son. Served as pvt in Co. B, 12th Conn. Vols. in the Civil War.

Child:

ARTHUR H. Rem 1892 to Kansas City, Mo.

958 SAMUEL J. WOODRUFF (Samuel Jones 565)

b 24 Nov. 1842 Derby, Conn. d 30 Sep. 1909 New Haven, Conn. m Marjorie R. Olds of Stockbridge, Mass. b 21 Dec. 1843 d 7 Dec. 1903 bur Evergreen cem, New Haven. He served in the 5th Regt. Conn. Vols. in the Civil War. All the children below bur Evergreen cem, New Haven.

Children:

EDITH A. b 28 Mar. 1875 d 30 Jan. 1905 New Haven.

CHARLES E. b 28 Dec. 1882 d 16 Oct. 1889.

RUBY MAY b 10 June 1889 d 24 Mar. 1890.

959 STILES DENISON WOODRUFF (Jeremiah 566)

b 27 Nov. 1837 Orange, Conn. d 11 Apr. 1906 Orange m 16 Oct. 1862 Elizabeth Maria Clark b 5 Feb. 1839 d 8 Mar. 1906 Orange dau Bryan and Rebecca (Treat) Clark; both bur Orange.

Enl 1862, served as cpl in Co. G, 27th Conn. Vols, was taken prisoner at Chancellorsville and for 2 weeks confined at Libby Prison. He began growing and selling garden seeds in 1865, the business later becoming S. D. Woodruff & Sons.

Children (b Orange):

1277 FRANK CLARK b 27 Oct. 1866.

1278 WATSON STILES b 8 Apr. 1869.

1279 ROBERT JEREMIAH b 6 July 1874.

MARY b 3 Nov. 1876. Grad Wesleyan Academy, Oberlin, Ohio. Res 1963 New Haven Conn. , unkm.

960 GEORGE EDSON WOODRUFF (Jeremiah 566)

b 15 Aug. 1840 (ts says 1841) Orange, Conn. d 2 May 1927 Orange m 13 Sep. 1865 Sarah Rogers of New London, Conn. b 30 Oct. 1839 d 3 Apr. 1927; both bur Orange.

Children (b Orange):

GEORGE EARL b 31 Dec. 1868 d 16 July 1882.

1280 CARLTON VANDYKE b 19 Oct. 1871.

STANLEY ROGERS, Dr. b 3 Dec. 1875 d 13 Oct. 1945 Bayonne, N.J. bur Orange m 18 Sep. 1906 Marguerite Clinton of New Haven, Conn. d 2 Oct. 1949. No issue. He grad 1895 Brooklyn (N.Y.) College of Pharmacy, Yale Medical School 1897. Was a member and officer of many medical societies. As a urologist and prof. of urology at Post Grad. College in New York City, he attained a considerable reputation. With Frederick Wappler he designed what is known as the Woodruff catheter and cystoscopic stand.

961 CHARLOTTE ELIZABETH WOODRUFF (Jeremiah 566)

b 17 May 1844 Orange, Conn. d 20 Oct. 1931 New Haven, Conn. m 2 Oct. 1866 Everett Bryan Clark b 15 Sep. 1844 Orange d 23 Dec. 1907; both bur Milford, Conn.

Children - CLARK (b Orange):

1281 HERBERT ARTHUR b 14 July 1867.
1282 WALTER EVERETT b 16 Feb. 1869.
CHARLES b June 1871 d 15 Feb. 1874.
1283 FREDERICK MERRITT b 24 Nov. 1874.
1284 CHARLOTTE MAY b ca 1876.
1285 ARTHUR BRYAN b 25 May 1880.

962 FRANK HENRY WOODRUFF (Jeremiah 566)

b 15 July 1849 Orange, Conn. d 24 July 1927 Crawford, Nebr. bur Milford, Conn. m (1)
15 Sep. 1870 Milford Susan Glennly Furman b 2 Apr. 1852 Milford d 16 June 1882

Milford bur Milford dau Henry and Charlotte (Glenny) Furman; (2) 16 Aug. 1883 Ella
Josephine Platt b 31 Mar. 1853 Milford d 13 Sep. 1911 Milford bur Milford; (3) 22
Nov. 1912 Mrs. Lillian (Gould) Booth wid Frederick Booth.

He attended Suffield (Conn.) Academy 1868-1870 and became a farmer and market
gardener. About 1903 he and his elder son entered the garden seed business for
themselves, having previously grown seeds for others. This venture later developed
into one of the largest vegetable seed growing firms in the country, F. H. Woodruff
& Sons, Inc. of Milford. He was deacon in Plymouth ch, Milford, and represented the
town in state legislature 1899.

Children:

1286 CARRIE LOUISE b 5 Nov. 1872.
1287 WILLIAM HENRY b 24 Oct. 1874.
1288 FLORENCE ETHEL b 21 June 1884.
1289 HAROLD FRANK b 15 July 1885.

963 MARTIN FRANKLIN WOODRUFF (Franklin 567)

b 24 July 1848 Burnett, Wisc. d 1 June 1928 Britton, S.D. bur Langford, S.D. m(1)
Aug. 1870 Emma Florence Clement b 1 Aug. 1848 d 21 Apr. 1878 bur Burnett Center cem;
(2) 1879 Flora Emma Clement b 1852 d 1937 sis of 1st w. Res 1900 North Crandon, Wisc.

Children (per fam rec):

MARY ELMA b 27 July 1874 Burnett m 25 Jan. 1894 Edwin Heinz b 25 Oct. 1865 d 1 Aug.
1951. Children - HEINZ: LESSIE GENEVIEVE b 17 July 1895 m 6 Aug. 1916 Albert Clarence
Samdahl b 1 Aug. 1889, res 1963 Pierre, S.D.; VIVIAN ALBERT b 3 Apr. 1897 d 16 July
1962; EMERSON WOODRUFF b 11 Jan. 1900; NEWTON EDWIN b 4 Jan. 1904; DALZA MEREDITH
b 6 Dec. 1907; JOYCE LORRAINE b 30 Mar. 1909.

+1289A LESSIE GENEVIEVE b 26 Apr. 1876.

HARRIET MELISSA b 27 Jan. 1880 d 18 Jan. 1963 m 20 Aug. 1899 Linville Miles b 2 Apr.
1878 d 30 June 1959. Children - MILES: ROBERT; MILTON; CLEMENT; MARION; HARRIET;
WINIFRED; FLORA; QUENTIN; BEULAH; WARREN.

CLARISSA ELIZA b 15(16?) Sep. 1882 m Axel V. Lindberg d before 1957. Child - LINDBERG:
EVELYN b 10(12?) Jan. 1911.

SUSAN MARIAH b 21 July 1885 d 1941 m 1910 Harry Denton Page d before 1957. Children
- PAGE: JOHN; ROBERT.

ROBERT b 1887 d 1918 (World War I), unkm.

EDNA MERLE m 3 Feb. 1911 St. Paul, Nebr. Elmer Carl Kammer b 5 June 1888 Oconto, Wisc.
d 30 Mar. 1950 Grand Island, Nebr. Children - KAMMER: EDITH LILLIAN; DOROTHY
LUCILLE.

EDYTHE MAUD b 27 July 1891 m 18 Nov. 1914 Langford, S.D. Michael Daniel Krastetter

b 10 Apr. 1889.

LIONE DeETTE b 10 Feb. 1895 m 18 Nov. 1914 H. Adolph Wickre; res 1963 Webster, S.D.
Children - WICKRE: ROYAL; JAY.

964 OPHELIA LUCETTA WOODRUFF (Franklin 567)

b 28 Apr. 1853 Beaver Dam, Wisc. d 4 Apr. 1943 LaCrosse, Wisc. m 24 Dec. 1879 Beaver
Dam George Mark Higbee b 1 Nov. 1855 Beaver Dam d 1 Oct. 1929 LaCrosse.

Children - HIGBEE:

FRANK PERCY b 12 Sep. 1885 LaCrosse.

EFFIE D. b 1 Nov. 1887 Beaver Dam m 16 Oct. 1907 LaCrosse Guy S. Covell d 21 Dec. 1952
Muskegon, Mich.

EARL MARK b 11 July 1888 m 18 July 1913 Madison, Wis. Clara B. Redman. Children -HIGBEE:
JAMES MYRON; GEORGE MARK.

VESTA M. b 22 Jan. 1891 m Fred Wroble.

VERA M. m Selma Simonson at LaCrosse.

965 MYRON CECIL WOODRUFF (Franklin 567)

b 30 Nov. 1857 Burnett, Wisc. d 15 Nov. 1903 Minneapolis, Minn. m 30 Dec. 1891 Hudson,
Wisc. Minnie Maude Maine b 15 June 1873 Atlantic, Ia. d 6 May 1953 Minneapolis; both
bur Hillside cem, Minneapolis.

Child:

FRANKLIN LEWIS b 12 May 1893 Minneapolis m 29 Apr. 1919 Reading, Pa. Helen Ruth Kerner
d 17 Nov. 1943 Reading. He res 1958 Reading. Children: VERA VESTA b 3 Mar. 1929
Reading m 31 Jan. 1948 Reading Norman K. Schock. Child - SCHOCK: HELEN RUTH b 15
Jan. 1934 Reading m 20 Nov. 1954 Reading Dale L. Eisenhart.

966 HARVEY LEWIS WOODRUFF (Henry Madison 569)

b 6 Aug. 1856 Yoark, Medina Co., Ohio d 17 July 1937 Dodge City, Kan. m 10 Oct. 1891
Cadmus, Kan. Mary A. Armstrong b 1 Apr. 1862 Cadmus d 17 July 1932 Meade, Kan.

Children:

HURLEY HENRY b 10 Aug. 1892 Logan, Okla. d 22 Oct. 1947 Norton, Kan. m 6 Apr. 1919
Meade, Kan. Jennie L. Stalder. Children: JOE GENE b 26 Nov. 1921; BERNARD L. and
BERNICE D. (twins) b 11 Nov. 1926.

VIOLA MAY b 6 May 1896 Meade d 22 Apr. 1897.

HARRY EUGENE b 7 June 1898 Cadmus d 20 Sep. 1932 Ashland, Kan. m 10 Apr. 1931 Liberal,
Kan. Eva M. Landrum. No issue.

1290 HORACE DALE b 7 Dec. 1901.

1291 JUANITA MAUD b 27 Sep. 1902.

967 HOMER CHARLES WOODRUFF (Henry Madison 569)

b 19 Oct. 1860 Cleveland, Ohio d 2 Mar. 1900 Pueblo, Colo. bur Georgetown, Colo. m
4 May 1886 Denver, Colo. Emma J. Lease of Mt. Pleasant, Ia.

Child:

HOMER CHAUNCEY b 10 Nov. 1898 Georgetown, Colo. Res 1963 San Francisco, Calif.

968 WILLIAM BRAY WOODRUFF (William Madison 570)

b 15 Apr. 1868 Meadville, Pa. m 6 July 1893 Ida Ann Jones b 21 July 1870. Res 1950
Parkersburg, W.Va.

Children:

GERTRUDE b 15 July 1894.

SUSIE ALICE b 20 Dec. 1898.

WILLIAM MADISON b 14 June 1903. Res 1963 Parkersburg.

969 FRANK MADISON WOODRUFF (William Madison 570)

b 9 June 1870 Meadville, Pa. d 12 Mar. 1934 Nampa, Ida. m 1891 (1892?) Christina Gertrude Orth of Canton, Ohio b 12 Sep. 1872 d 28 Sep. 1948.

Children:

RUTH MARGUERITE b 11 Dec. 1893 Cleveland, Ohio d 7 June 1926 m George Addis; no issue.

WILLIAM MADISON b 26 Jan. 1899 Oil City, Pa. m 15 May 1920 Tacoma, Wash. Mary Esther Watson b 6 Aug. 1901 Albion, Nebr. Res 1963 Seattle, Wash. Child: WILLIAM MADISON b 8 May 1930 Seattle m Sandra White and had children: GEFORY STEVEN b 3 June 1957 and WILLIAM BRADLEY b 26 May 1862.

FRANK SHELBY b 3 Oct. 1902 Shelbyville, Ky. m Rita Irene Stark. Child: SHARON MARIE b 18 May 1930 Payette, Ida. Res 1963 Ontario, Ore.

JUSTINA ABIGAIL m Clarence Cort. Res 1963 Nampa, Ida.

970 WILLIAM SAMUEL WOODRUFF (Samuel R. 573)

b 23 Oct. 1851 Geneva, N.Y. d 21 Jan. 1930 Rochester, N.Y. m 16 Nov. 1881 Rochester Mary J. Sours b 17 July 1854 Irondequoit, N.Y. d 21 Oct. 1933 Rochester.

Children:

CHARLES SAMUEL b 12 Jan. 1883 d 4 Apr. 1936 Rochester m 21 June 1904 Rochester Florence Vetter. Child: CLAYTON CHARLES b 3 Apr. 1905. Res 1934 Rochester, unkm.

EUGENE HERBERT b 9 Jan. 1888 Rochester. Res 1947 Rochester, unkm.

971 WALTER LEWIS THOMPSON WOODRUFF (William Wallace 574)

b 18 Oct. 1845 d 17 Sep. 1919 New Haven, Conn. bur Evergreen cem, New Haven m ca 1867 Mrs. Sarah Jane (Hubbard) Deming b 24 Apr. 1838 New Britain, Conn. d 25 Apr. 1906 dau Henry and Miranda Hubbard of Middletown, Conn. and wid Lorenzo Deming.

Rem before 1869 to Dubuque, Ia., but returned to New Haven 1886. (She had by her 1st hus a dau EUGENIA AMELIA DEMING b 19 Mar. 1864 m Christopher T. Langley.)

Children:

OLIVE EDWARDS b 28 Sep. 1869 Dubuque, Ia. d 21 Nov. Milford, Conn. m(1) Frank parmelee; (2) Frank Stevens. Children-PARMELEE: IRENE; ERNEST; RAYMOND G. b 29 Aug. 1898 New Haven, Conn. d 30 Oct. 1962 Milford m 21 Oct. 1922 Milford Edith Whitcomb b 30 Aug. 1901. Children -PARMELEE: LURRAINE b 7 Nov. 1925; NORTON NEWELL b 12 Oct. 1930; IRENE b 5 Oct. 1941.

972 HARRY WHEELER WOODRUFF (George Henry 576)

b 18 Feb. 1868 d 1947 Joliet, Ill. m 27 June 1895 Jane Coventry. Grad - M.D. 1882, and Chicago Col. Pharmacy 1889.

Children:

GEORGE HENRY b 13 May 1896.

+1291A ROBERT COVENTRY b 17 Jan. 1899.

LEWIS WHEELER b 31 Jan. 1901.

KATHERINE b 1 Mar. 1903.

HARRY WALTER b 27 May 1907 d æ under 30.

972A SAMUEL WOODRUFF (Powell 577)

b 19 Apr. 1836 Pickering, Ont. m Charlotte Lamareau b ca 1843. Res 1871 Pickering.

Children:

CHARLES b ca 1866.

WILLIAM b ca 1869.

973 JOHN WOODRUFF (Hawkins 578)

b 1840 d 13 Feb. 1897 Pickering, Ont. m Sarah Rebecca – b ca 1839 d 30 May 1897 Pickering; both bur Friends cem, Pickering. He named the children below in his will.

Children:

HAWKINS WARREN m and had dau EVA.

ZELOTUS HARVEY Res at one time Sudbury, Ont.

MARY b ca 1869 m – Burkholder.

EMMA b 1873 m 8 Nov. 1893 Frank Spence.

FRANK.

ELIZABETH m – Kerr of East Whitby, Ont.

974 ZELOTUS HARVEY (HENRY) WOODRUFF (Hawkins 578)

b ca 1844 Pickering, Ont. m Mildred Louisa Montgomery who m(2) his bro Noah Diah Woodruff N°975. Fam recs call him HENRY.

The 1870 census of St.Catherines, Linn Co., Mo. lists the following:

ZELOTUS HARVEY æ 26 b Canada.

LIDA æ (35?) b Ky.

MARY F. æ 2 mo (fam rec says d y).

975 NOAH DIAH WOODRUFF (Hawkins 578)

b 7 May 1849 Pickering, Ont. d 15 Oct. 1918 Burr Oak, Custer Co., Nebr. bur Lomax cem, Custer Co. m(1) 1871 Chicago, Ill. Mrs. Mildred Louisa (Montgomery) Woodruff b 22 Sep. 1849 d 3 Aug. 1896 Burr Oak bur Lomax cem wid his bro Zelotus Harvey (Henry) Woodruff N°974; (2) 19 Jan. 1899 Mrs. Elizabeth J. (Barratt) McSherry b 1861 Tama, Ia. d 1927 Broken Bow, Nebr. dau Joseph and Susan (Squires) Barratt.

Rem 1866 to Lockport, N.Y., but soon moved west to Ill., then Nebr., where he homesteaded in Hamilton Co. until 1875 when he rem to Custer Co., and eventually owned 3600 acres. He was an enterprising farmer and livestock grower. A Presbyterian, a Mason, and a Democrat.

1292 HENRY (HARRY) b 4 Sep. 1872.

1293 FLORENCE WARD b 10 Sep. 1875.

1294 THOMAS HARVEY b 1 Nov. 1880.

1295 MARY FRANCES b 1 Sep. 1886.

976 EMMET EMSLEY WOODRUFF (Hawkins 578)

b 26 Oct. 1861 Pickering, Ont. d 3 Nov. 1929 Union, Ore. m 12 Sep. 1881 Lewiston, N.Y. Mary Ann Perrett b 28 Oct. 1863 England d 1 Mar. 1947 Union.

Children:

LAURA M. b 15 May 1883 Pickering m July 1901 C. Elmer Lawson.

WILLIAM H. b 24 Aug. 1884 Pickering m 5 Nov. 1934 Pearl Cooper. No issue.

MARION P. b 13 Mar. 1885 Pickering d 18 Mar. 1955 bur Union m 1910 LaGrande, Ore. Herbert Hanan d Nov. 1918.

KATHERINE L. b 19 Sep. 1887 Broken Bow, Nebr. m 1933 John C. Krueger. Res 1961 Port Angeles, Wash.

EDITH G. b 19 June 1889 Hyannis, Nebr. d 6 Apr. 1953 bur Echo, Ore. m Sep. 1909 La Grande, Ore. Roy Rogers.

EVA V. b 2 Mar. 1890 Hyannis m Feb. 1929 Portland, Ore. Herman Rohde d 3 Oct. 1951.

RUTH L. b 25 Feb. 1896 Hyannis m 22 Aug. 1931 Portland, Ore. Harry Stopp.

978 WASHINGTON WOODRUFF (Nelson 579)

b 1 Apr. 1856 Pickering, Ont. d 14 July 1933 Asotin, Wash. m 1 Jan. 1881 Toronto, Ont. Nellie Read d 6 July 1945 Asotin; both bur Vineland cem, Clarkston, Wash.

Children:

1296 RUSSELL READ b 12 Oct. 1883.

MINNIE AUGUSTA b 10 Oct. 1890 Toronto m 18 Aug. 1912 Lenna Joseph Garrison.

STANLEY DELAS b 17 July 1898 Asotin m 1 June 1933 Portland, Ore. Frances Woods. Res 1947 Klamath Falls, Ore. Child: JUDITH ANN b 25 Nov. 1940.

BEATRICE MAY b 17 July 1898 (twin) m 4 Oct. 1919 Spokane, Wash. Frederick Knox Cole. Children - COLE: Son b and d 7 Aug. 1920; MARJORY MAE b 12 Oct. 1921 m 9 Jan. 1943 Michael Nathan Lynn (formerly Lezchinsky) res 1960 La Grange, Ill.; JACK WOODRUFF b 29 Sep. 1924 d 21 July 1942.

979 LAFAYETTE WOODRUFF, Dr. (Nelson 579)

b 4 Dec. 1859 Pickering, Ont. m 1886 Big Beaver, Mich. Mary Frances Bingham; both bur Asotin, Wash. Grad M.D. 1883 from Detroit Medical School and began practise at Big Beaver. Rem 1891 to Asotin, Wash.

Children:

ONA HAZEL b 16 Apr. 1888 Big Beaver m 25 May 1925 Charles D. Box d 25 Jan. 1930 Wenatchee, Wash. No issue. She grad Western Wash. College of Education.

FLOID NELSON b 22 Jan. 1892 Asotin d 16 Dec. 1930 Wenatchee m 11 Aug. 1920 Bernice Hughes of Cheney, Wash. He grad Pharmacy School of Wash. State College. Children: BERNITA MAY b 8 Mar. 1923 Lewiston, Ida. m R. R. SUNDQUIST, res 1947 Chicago; EUGENE MERRILL b 21 Apr. 1927; served in World War II.

980 NELSON WOODRUFF (James 580)

b 1850 Pickering, Ont. d 1898 Chicago, Ill. m 25 Dec. 1867 Sarah Wood b 1851 d Lockport, N.Y.; both bur Glenwood cem, Lockport.

Children:

FRANK b 4 Dec. 1868 Lockport d 27 Mar. 1940 Lockport bur St. Patrick's cem, Lockport m 7 Sep. 1892 Elizabeth Linick b 1872 and living 1947 Lockport. Children: MAE b 1894 m Henry Sippel; ELEANOR b 1896 m Howard Ball and res 1948 Lockport; ALLIE BELL b 1898 m Francis Ennis; THELMA b 1905 m William Taylor.

MAE m Frank Uhler.

ALICE d y.

MILDRED d y.

- 981 WILMOT WELLINGTON WOODRUFF (James 580)
b 2 Sep. 1854 Pickering, Ont. d 7 Dec. 1926 Rochester, N.Y. m Ida Murch b 1 Aug. 1870
d 30 Dec. 1939 Rochester; both bur Mount Hope cem, Rochester.
Children (sequence prob incorrect):
LEAH N. b 22 Apr. 1901 d 16 Mar. 1963 Rochester, unm. Prominent in women's banking
circles, the Civic Music Assn. and other organizations in Rochester.
WILLIAM W. b 9 May 1904 Rochester d 13 Mar. 1963 m Margaret Silsbe. Children: LLYN
b 4 Apr. 1940; MARGARET and NANCY (twins) b 10 Mar. 1944; LEAH b 15 May 1945; WILLIAM
b 19 June 1947.
DONALD FREDERICK b 22 Aug. 1906 m Irene Hill. Res 1963 Rochester. Child: BARBARA ANN
b 14 Feb. 1944.
FRANKLIN W. Res 1963 Lima, N.Y.
JOHN H. d 1962.
- 982 LAURIN WOODRUFF (Isaac 582)
b 20 Apr. 1862 Sterling, Ill. bpt 29 Nov. 1869 Milwaukee, Wisc. d 10 Sep. 1925 Milwaukee
m 24 Sep. 1885 St. Luke's Parish P. E. ch, Milwaukee Isabella Hodge b 9 June 1865
Scotland d 9 July 1932 Milwaukee dau James and Margaret (Blair) Hodge; both bur
Woodlawn cem.
Children:
FRANK B. Rem after 1940 to Los Angeles, Calif., unm.
LAURIN L. b 12 Sep. 1892 Milwaukee m 16 Dec. 1912 Milwaukee Florence McQuarrie; both
res 1933 Long Beach, Calif.
JAMES HODGE b 12 Aug. 1903 Milwaukee.
- 983 WILLIAM HENRY WOODRUFF (Lome 583)
b 15 July 1864 Pickering, Ont. d 29 May 1923 Lamont, Alta, m 1894 Nancy Esther Elizabeth
Ann Robinson b 19 Nov. 1874 d 16 June 1927 Lamont; both bur Lamont.
Children:
HARVEY b 1892 d 1904.
1297 LOREN b 30 Mar. 1896.
VERNON b 30 Apr. 1898 Lamont m(1) Mar. 1923 Jean Shinski d June 1928 Lamont; (2) June
1931 Bertha Moller. Farmer and carpenter, res 1948 Tomahawk, Alta. Served in
Canadian army in World War I. Children: KATHLEEN b 24 Aug. 1924 m - Norton, res
1948 Ryly, Alta.; EVELYN b 28 May 1932.
1298 HYRAM b 12 Jan. 1901.
LILLY b 30 June 1904; res 1948 Edmonton, Alta.
MARTHA b 10 Apr. 1907 m 10 July 1930 James Brown, res 1948 Longview, Wash. Children
- BROWN: ROBERT EARL b 20 Oct. 1936; JAMES MARLAND b 3 Aug. 1937; MARILYN JEAN b
20 May 1943; SHAYN MARTHA b 22 May 1947.
MOLLIE b 11 Mar. 1910 m 1930 Lamont, Alta. Matt Hedley; res 1948 Edmonton.
ALBERT b 27 May 1912 m Mary Bardon; res 1949 Forest Heights, Edmonton, Alta. Children:
RAYMOND b 1937; MARLENE b 1946; ELAINE b 1948.
MAE b 9 Aug. 1913 m - Givanzo; res 1948 Vancouver, B.C.
- 984 LORENZO WESLEY WOODRUFF (Lome 583)

b 18 Apr. 1870 Highland Creek, Ont. d 13 May 1945 St.Catherines, Ont. bur Victoria Lawn cem, St.Catherines m 1 Mar. 1899 St. Catherines Mildred Price; res 1948 North Bay, Ont.

Children:

MILDRED b 22 May 1901 St.Catherines m Magnus Johnston.

HAZEL b 22 Oct. 1902 St.Catherines m Arthur Whiting.

WILLIAM LOREN b 5 Oct. 1903 Stanford twp, Niagara Falls, Ont. Res 1948 Magnetawan, Ont. Children: JEAN b 1940; DORIS b 1943; LOREN WESLEY b 1944.

JEAN b 24 May 1914 Gobies, Oxford Co., Ont. d 1 July 1947 m Carl Whalley.

985 WARREN BURNS WOODRUFF (Clark Champlin 585)

b 31 Dec. 1847 Fredonia, N.Y. d 16 Aug. 1892 Kankakee, Ill. m 10 May 1872(1875?) Spring Creek, Pa. Florence E. Turner b 4 Dec. 1858 Iowa d 23 July 1928 Kankakee dau Nathan Turner.

Children:

1299 NATHAN CLARK b 14 Nov. 1876.

EDNA BENETA b 26 Mar. 1880 Spring Creek m 26 Oct. 1910 Ripley, N.Y. Randall Willis Calkins; no issue.

986 WILLIE ADDISON WOODRUFF (Clark Champlin 585)

b 27 Apr. 1849 Fredonia, N.Y. d 15 July 1928 Ripley, N.Y. m 25 Dec. 1880 Spring Creek, Pa. Iva Luella Belden b 19 Aug. 1862 d Oct. 1942 bur Ripley dau Selden and Ada (McClay) Belden.

Children (b Spring Creek):

LUELLE BLANCHE b 29 Sep. 1883 m 8 June 1903(1904?) Ripley, N.Y. Edgar Sears b 30 Dec. 1880 Albion, Pa. d 18 Aug. 1925 Jamestown, N.Y. bur Ripley.

+1299A FLOYD BELDEN b 1 Mar. 1887.

ADA MARIA b 18 Mar. 1892 m(1) 25 Nov. 1913 Ripley, N.Y. Philip Ferry; (2) Ernest Jones. Res 1963 Dover, N.Y.

ALMA E. b 18 Mar. 1892 (twin) d 31 Mar. 1894.

RALPH ALLAN b 23 Oct. 1893 m 15 Dec. 1913 Ripley, N.Y. Edna Hubbard dau Devilla and Florence Hubbard. Res 1963 St. Petersburg, Fla. Child: FLORENCE IVA b 6 Apr. 1920 m Robert Eimers and res 1963 Ripley.

987 WATSON KINGSBURY WOODRUFF (Clark Champlin 585)

b 12 Sep. 1851 Fredonia, N.Y. d 1 May 1933 m 26 Nov. 1885 North Judson, Ind. Mary Ann VanDalsom b 24 Oct. 1860 d 7 Mar. 1929; both bur Kankakee, Ill., where they res.

Children:

1300 ELSA ALMA b 25 Jan. (Mar.?) 1888.

ALAN JONES b 3 Jan. 1890 d 18 Feb. 1893.

MARJORIE WHITNEY b 8 May 1891 d 18 Nov. 1894.

IDA HELEN b 30 Nov. 1893; res Chicago, unm.

988 WILTON ARNOLD WOODRUFF (Clark Champlin 585)

b 6 June 1856 Spring Creek, Pa. d 5 Mar. 1936 m 14 July 1883 Corry, Pa. Emma Bessie Wea b 5 June 1863 Union City, Pa. d 7 June 1935 dau Silas S. and Elizabeth (Rossman) Wea.

Children:

BURTON HOWARD b 1 May 1884 Rogers Mills, Pa. d 14 Nov. 1958 m 12 Aug. 1909 Warren, Pa. Lena Kehrli b 15 Apr. 1888 Warren dau Ulrich and Emeline (Myers) Kehrli; res 1929 Warren. Children: MARJORIE MAGDALENA and MARGARET EMMA (Twins) b 26 Jan. 1917; KATHERYN ROSE b 15 May 1921.

ULA BESSIE b 26 Jan. 1886 Spring Creek m 20 Oct. 1909 Warren, Pa. Perry A. Mahaffy b 14 July 1889 Oil City, Pa. s Hiram and Adeline (Kauffman) Mahaffy; she res 1963 Orange Lake, Fla. Children-MAHAFFY: ROGER PERRY b 1 July 1911; GWENDOLYN BESSIE b 16 Dec. 1912; WAYNE ABBEY b 20 June 1920.

NEIL S. b 8 Aug. 1891 West Spring Creek, Pa. d, 29 Sep. 1949 m 7 June 1916 Minnie Margaret Gander b 11 Jan. 1895 Warren dau Jacob and Margaret (Moore) Gander. Child: BARBARA ANN b 30 Mar. 1919.

CLAUDE ROBERT b 13 Dec. 1893 Spring Creek m(1) Helen Hanley; (2) July 1962 – Res 1963 Winter Haven, Fla.

+1300A JOSEPH WARREN b 2 Mar. 1896.

+1300B RAY LESLIE b 22 Apr. 1901.

DORA REBECCA b 1 Nov. 1902 Cherry Grove m 22 Oct. 1921 Jamestown, N.Y. Morgan Louis Matson b 19 Mar. 1895 s Edwin and Harriet Matson. Res 1963 Perry, N.Y. Children – MATSON: MARY ALMA b 18 July 1924; MORGAN.

989 STEPHEN NORRIS WOODRUFF (Herman 586)

b 5 Aug. 1849 m(1) 24 Sep. 1872 Mary Addie Phear b 1 Jan. 1852 d 28 Nov. 1910; (2) Elizabeth Silverthau. Res North East, Pa.

Children:

MAUDE E. b 24 Mar. 1875 m 21 Feb. 1899 Joseph D. Sterrett b 9 Dec. 1870; res Erie, Pa.

BLANCH b 26 Aug. 1878 m 26 Aug. 1903 Frank Hall McCord.

990 JOHN DINSMORE WOODRUFF (Herman 586)

b 12 July 1863 d 23 Apr. 1912 m 22 Feb. 1888 Ripley, N.Y. Emma A. Burrows b 4 Dec. 1862 d 29 Apr. 1912; both bur Ripley.

Children:

ROY HIRAM b 28 Mar. 1890 Hiawatha, Nebr. m 21 Aug. 1919 Boise, Ida. Eugenie Charlotte Adams. Res 1963 Portland, Ore. No issue.

HARRY HERMAN b 26 July 1897 d 17 Dec. 1953 m 17 July 1923 Ripley, N.Y. Capitola Sherwood b 10 May 1907. Children (b Meadville, Pa.): CLARENCE THEODORE b 22 July 1924 m 23 Nov. 1946 Meadville Irene Ann Zelickovics b 1 Dec. 1923 d 16 Apr. 1963 and had children ROBERT THOMAS b 13 Sep. 1948, TIMOTHY KELLEY b 26 July 1951 and MARGARET JANE b 29 Oct. 1954; HARRIET FAYE b 16 Jan. 1927 m 24 July 1945 James Dale Ward and had children (WARD) NANCY and DARLENE.

HELEN HARRIET b 18 Sep. 1900 m 2 Nov. 1918 Ripley, N.Y. Albert Lee Sawin b 27 June 1896.

991 JOHN WELLS WOODRUFF (James M. 587)

b 8 Mar. 1855 d 15 Apr. 1928 Hamburg, N.Y. m 22 Feb. 1888 Buffalo, N.Y. Laura G. Fiscus b 3 Apr. 1863 Franklin, Pa. dau James D. Fiscus. She res 1947 Hamburg, N.Y.

Children:

SYLVIA b 1893 Buffalo m Walter H. Heath and res 1947 Hamburg.

- BESSIE b 1895 Buffalo m Hubert Schoepperle and res 1947 Hamburg, N.Y.
KIMBLE b 1900 Buffalo. Children: NANCY; PATRICIA. Res 1947 Buffalo.
GENEVIEVE b 1904 Hamburg m - Gates.
- 992 WALTER BURNSIDE WOODRUFF (James 589)
b 20 Sep. 1868 d 28 June 1943 Bristol, Conn. m 20 June 1889 Eleanor M. Lewis who res
Bristol 1963.
Children:
ELEANOR LOUISE b 19 May 1890 d 8 July 1890.
JAMES LEWIS b 15 Apr. 1897 m 16 July 1924 Arvilla F. Watson. Res 1963 Bristol. Child:
ROBERT WATSON b 14 Sep. 1925 d 30 Oct. 1962 Bristol, unm.
- 993 JOHN HENRY WOODRUFF (George 590)
b 4 Jan. 1845 Peoria, Ill. d 27 June 1889 Peoria m 3 Sep. 1871 Peoria Eleanor Henderson
Huggins b 23 Aug. 1852 Lacon, Ill. d 22 Nov. 1928 Oak Park, Ill.; both bur Peoria.
Pvt in Co.G, 67th Ill. Inf.
Children (b Peoria):
LOURA BAYNE b 19 Dec. 1872 d 25 Aug. 1962 Port Huron, Mich. U. of Mich. B.A. 1895,
M.A. 1899, Ph.D. 1906. Taught Latin 43 yrs; unm.
CHARLES HAROLD b 16 Aug. 1886 m 25 June 1913 Detroit, Mich. Margaret Jane Hanna of
Homer, Mich. d 2 July 1919. Grad U. of Mich. 1908 B.S. (EE) and was for years Port
Huron supervisor for Detroit Edison Co. Child: MARGARET ELINOR b 2 July 1919 Detroit
m 9 Aug. 1945 Howard P. Fox; res 1963 Ann Arbor, Mich.
- 994 HARRIET CELESTIA WOODRUFF (Nelson Lot 591)
b 16 Aug. 1846 Peoria, Ill. d 22 Jan. 1929 Peoria m 7 Nov. 1871 George Francis Emerson
b 4 Apr. 1847 d 8 Jan. 1926 Peoria s Enoch and Harriet (Waters) Emerson.
Children - EMERSON:
ADA b 29 May 1874 d 2 July 1874.
FRANK NELSON b 18 Sep. 1876 d 4 June 1959 Peoria, unm.
GEORGE WATERS b 14 Feb. 1879 d 23 July 1884.
1301 GRACE WOODRUFF b 4 Feb. 1888.
- 995 LOIS WOODRUFF (Nelson Lot 591)
b 6 Sep. 1851 Peoria, Ill. d 29 May 1906 Pasadena, Calif. m(1) 25 Oct. 1866 Peoria
Fred Luthy; (2) Newton H. McCoy.
Children - LUTHY:
ALICE b Jan. 1874 m(1) - Smith; (2) - Crain.
FRED d y.
Child - McCOY:
LOIS m Carl Gilbert.
- 996 JEANNETTE WOODRUFF (Nelson Lot 591)
b 1 Apr. 1854 Peoria, Ill. d 2 Mar. 1910 Peoria m 5 May 1874 Henry Bruce Morgan b
30 Sep. 1847 d 27 Dec. 1943 Peoria.
Children - MORGAN (b Peoria):

1302 JESSIE WOODRUFF b 1 Jan. 1878.

1303 LILLIAN BRUCE b 12 Jan. 1882.

997 IDA WOODRUFF (Nelson Lot 591)

b 2 June 1860 Peoria, Ill. d 7 Aug. 1899 m 1 June 1886 Peoria William Travis Irwin
b 1 June 1856 d 1931 s Joseph and Mary (Travis) Irwin.

Child - IRWIN:

JOSEPH WOODRUFF b 19 Sep. 1890 m 1909 Carlene Parsons. Child - IRWIN: WILLIAM TRAVIS
m 1935 Dorothy Elkins and res 1948 Hammond, Ind.

998 AMBROSE NEY WOODRUFF (Richard M. 593)

b 15 Feb. 1853 Plain City, Ohio d 22 Mar. 1918 Marion, Ohio bur Marion m 29 Aug. 1881
Tiffin, Ohio Lucinda Ann Barlow b 1859 d 1933.

Children:

JOHN ELLIOTT b 7 Aug. 1882 m 29 Nov. 1911 Jessie Beatrice McCulloch b 20 May 1887.
Both res 1948 Akron, Ohio. No issue.

MARY b 12 Sep. 1884 m Charles R. Riker b 1883. Res 1963 Tucson, Arizona.

MARTHA b 16 Aug. 1893 m John Reed Scott b 1891. Res 1948 Tacoma Park, Md.

999 HARRY CLAY WOODRUFF (Richard M. 593)

b 10 Apr. 1855 Plain City, Ohio d 2 Apr. 1883 m 24 Feb. 1878 Plain City Clara C. Andrews;
both bur Dublin, Ohio.

Child:

1304 MARK (RUFUS MARK) b 24 Sep. 1878.

1000 NELLIE MARY WOODRUFF (Richard M. 593)

b 14 Aug. 1867 Plain City, O. d 11 Oct. 1958 m 21 Mar. 1889 Columbus, O. Harry A.
Taylor b 12 Aug. 1866 d 15 Aug. 1935.

Children - TAYLOR:

BESS b 14 Apr. 1890 Columbus d 29 July 1959 m 24 Jan. 1912 Walter D. Barrington b 18
July 1886 d 15 July 1937. Children-BARRINGTON: JEAN GILMAN b 20 Apr. 1923; WALTER
D. b 12 Apr. 1924.

HELEN b 26 Jan. 1892 Columbus m 2 June 1915 Perl Simpson Miller b 9 Feb. 1890 d 3 July
1945. Children - MILLER: BARBARA b 27 July 1915 m 29 Mar. 1943 Richard Adney and
had child (ADNEY): WILLIAM MEAD b 29 Oct. 1946; WILLIAM HENRY b 20 Sep. 1920 m Anna
M. Loring b 16 June 1919.

1001 WILLIAM BAILEY WOODRUFF (Felix 596)

b 10 May 1830 Watertown, N.Y. d 5 Mar. 1910 Greeley, Colo. bur Linn Grove cem, Greeley
m(1) Virginia Johnson d 4 Sep. 1869 La Harp, Ill.; (2) 18(24?) Oct. 1872 Terre Haute,
Ind. Nancy L. Hartford b 17 Apr. 1834 Marysville, Ohio d 8 July 1913 Greeley.

Res Virginia Dale and Alford, Colo. Served in the Civil War in Co. F, 88th Ill. Inf.,
was captured at Stone River, Tenn., imprisoned at Montgomery, Ala. and Richmond, Va.
Member of I.O.O.F. A bridge contractor, he built many of the first in Weld Co., Colo.

Children:

1305 BENJAMIN FRANKLIN.

FELIX d Denver, Colo. as a young man, unm, bur Greeley.

FLORENCE d y.

1002 ADELIA ALTHEA WOODRUFF (Felix 596)

b 23 Apr. 1841 Watertown, N.Y. d 1 Aug. 1926 Bynumville, Mo. m 1 Jan. 1861 Clinton, Ill. (by Rev. Baldwin Woodruff) Charles Nelson Green b 9 Oct. 1837 Watertown, N.Y. d 6 Sep. 1900 Bynumville, Mo. She rem from N.Y. to DeKalb Co., Ill. in 1845. After her marriage the Green fam rem to Bee Branch twp, Chariton Co., P.O. Bynumville, Mo.

Children - GREEN:

ELLA ADELIA b 29 July 1862 Schuyler Co., Ill. d 1 June 1917 Bynumville m 15 Nov. 1882 James F. Wilson. No issue.

1306 HATTIE AMELIA b 13 Feb. 1864.

WILLIAM MARTIN b 28 Nov. 1874 Bynumville d 12 Sep. 1892.

EFFIE MAY b 11 Aug. 1878 d 6 Feb. 1882.

ERNEST CHARLES b 18 Feb. 1880 d 23 Feb. 1880.

1003 FELIX ISAAC (or ISAIHA) WOODRUFF (Felix 596)

b 28 May 1843 Watertown, N.Y. d 1905 m(1) Mar. 1869 Eliza Almina Prescott b 19 Nov. 1850 d 24 July 1885; (2) 24 Dec. 1891 Mrs. Anna (Hendix) Zook b 19 Aug. 1886 Hickory, Miss. wid James Zook d 27 Sep. 1886. She res 1907 Coats, Kan. and 1918 Stratford, Garvin Co., Okla.

Served as pvt in Co. K, 105th Ill. Inf. in the Civil War. Afterward lived Batavia, Ill., later rem to Mo. and res many years near New Cambria, 15 miles north of Bynumville.

Children:

GRACE b 20 Mar. 1870 m - Turner.

LIDA ESTELLA b 25 Nov. 1871 d 15 Aug. 1918 m William Preston White b 30 July 1867 d 3 June 1943. Res Bynumville, Mo.

ARTHUR BAILEY b 30 May 1880. Rem to western Kansas.

ALICE ADELIA b 24 Feb. 1884 m 29 Nov. 1902 Harvey Percival Omo. Res Enid, Okla.

HERBERT ORRIN b 13 Aug. 1894.

1003A JOHN J. WOODRUFF (Baldwin 598)

b ca 1840 Jefferson Co., N.Y. d 1 Jan. 1868 Clinton, Ill. m 29 Feb. 1864 Oswego, Kendall Co., Ill. wid Julia A. - d 30 Apr. 1875 æ 30.

Served in Civil War as sgt in Co. B, 8th Ill. Cav., and in action in the Peninsular campaign, at Chickahominy, etc. (Pens cert #139,789.)

Child:

GEORGE BISMARCK b 5 Dec. 1866.

1004 ISABEL AMELIA KILBORN (Laura 599)

b 12 Oct. 1830 Orleans, N.Y. m 1 Jan. 1851 Orleans John C. Gray d 5 Jan. 1889.

Children - GRAY:

1307 JAMES HENRY b 6 Nov. 1851.

WILLIAM MENZO b 17 Mar. 1853 Orleans.

CHAUNCEY WOODRUFF b 2 Aug. 1857 Orleans.

JOHN ELLSWORTH b 13 Oct. 1862 Watertown, N.Y.

CHARLES b 10 July 1865 Watertown.

1308 EUGENE FRANK b 6 June 1868.

MARY b 14 Nov. 1870 Watertown.

1005 JANETTE WOODRUFF (Jonah 600)

b 2 June 1835 d 2 Oct. 1878 m 10 May 1860 Charles Adsit of Watertown, N.Y. b 29 Apr. 1833 d 5 Oct. 1902.

Children - ADSIT:

FRED A. b 3 May 1861 d 22 Feb. 1872.

CHARLES WOODRUFF b 11 Feb. 1863 m 2 Mar. 1886 Sarah Richards d 29 May 1940.

WILLIAM BROWN b 21 Mar. 1865 d 4 Dec. 1941 m Jennie T. Meehan b 27 Oct. 1868.

JOHN WALDO b 11 Dec. 1868 m 29 Sep. 1896 Effie L. Morehouse b 20 Sep. 1871.

KITTIE b 2 Feb. 1871 d 6 Sep. 1877.

ANNA P. b and d 3 May 1873.

NETTIE P. b 13 Mar. 1877 d 19 Apr. 1894.

1006 JOHN CLARK WOODRUFF (Charles Taylor 603)

b 22 Jan. 1852 Watertown, N.Y. d 1914 m 11 Feb. 1873 Rutland, N.Y. Ada Estelle Otis b 30 Nov. 1852 d 1920; both buried Watertown.

Children:

MAY D. b 16 Dec. 1873 m 31 Dec. 1896 Joseph Godkin.

1309 FREDERICK CLARKE b 28 Dec. 1876.

MAUDE DELLA b 13 Feb. 1881 m 17 Dec. 1904 William Tracy.

CHARLES FRANCIS b 27 Mar. 1883. Res 1961 Largo, Fla.

1007 CHARLES E. WOODRUFF (Charles Taylor 603)

b 9 Oct. 1859 Watertown, N.Y. d Apr. 1921 Joliet, Ill. m 23 June 1880 Watertown Jennie Robinson b 1850 dau Dr. Samuel M. and Maria (Gilbert) Robinson.

He was chief clerk in the state treasury dept, at Albany and later in the insurance business. Rem 1884 to Joliet, Ill. where he was pres. of C. E. Woodruff Coal & Ice Co. and director in two banks.

Child:

GLEN C. m - and had a dau THELMA. He attended military school Knoxville, Tenn. Res 1933 Chicago, Ill.

1008 FRANCES JULIA WOODRUFF (Orlin S. 604)

b 30 Aug. 1843 d 17 Jan. 1901 m 10 Feb. 1864 Reuben Fuller.

Children - FULLER:

ORLIN WOODRUFF b 1865 d 1903.

WILLIAM LINCOLN b 1868.

1310 FRANK REUBEN b 1878.

1009 BENJAMIN BERNARD WOODRUFF (Clark S. 605)

b 21 Mar. 1850 Watertown, N.Y. d 15 Dec. 1930 Watertown m 23 Mar. 1875 Sarah Amelia Skidmore b 19 June 1857 d 8 Feb. 1928 Watertown dau John and Amelia (Ochout) Skidmore.

Children:

WALTER CLARK b 2 Jan. 1876 Watertown d 18 June 1963 m 12 Oct. 1904 Florence May VanDewalker b 3 Aug. 1886 Brownsville, New York. Children: HAROLD OTIS b 17 Nov. 1906, unmarried; ALICE RUTH b 14 Oct. 1916 d 1957 Watertown, unm.

1311 GEORGE BENJAMIN b 15 Sep. 1883.

1010 FREDERICK WILLIAM WOODRUFF (George 606)

b 1841 Plainfield, Ill. d 24 Dec. 1906 Joliet, Ill. m 30 Sep. 1880 Rockford, Ill. Nellie Davis b 1849 Brooklyn, N.Y. d 1925 Joliet dau Isaac Davis; both bur Oakwood cem, Joliet. He was a banker in Joliet.

Children:

GEORGE b 25 May 1881 Joliet d 25 July 1946 Chicago, Ill. m 21 Oct. 1915 Joliet Louise Lentz dau Noble Lentz of Joliet. He attended U. of Mich., grad Yale Law 1903. Studied banking in European capitols and followed his father as head of the First National Bank of Joliet. In 1924 he became president of the National Bank of the Republic, Chicago. No issue.

FLORENCE unm.

FREDERICK WILLIAM m 31 Jan. 1927 Katherine Miller. Grad U. of Pa. Had dau KATHERINE b ca 1928 m 13 May 1950 Marshall Field IV b ca 1916, div Aug. 1963.

GERTRUDE m 10 Jan. 1925 Marshall E. Keig of Hinsdale, Ill. b 7 Feb. 1887.

1011 ALBERT COOK WOODRUFF (Jackson Frederick 609)

b 29 Nov. 1870 Chicago, Ill. d 20 Jan. 1938 New London, Conn. m 8 Feb. 1899 New London Charlotte L. Crandall who res 1948 New London.

Grad 1890 Norwich Free Academy. Employed by First Natl. Bank of Norwich 3 yrs., rem to New London, where he was a director of the Savings Bank of New London and was active in the Y.M.C.A., hospital and soc-social work, vestryman of St. James' P.E. ch., etc.

Children (b New London):

PERCIVAL CRANDALL b 7 Mar. 1900 m 18 June 1924 Florence Nan Apted of Grand Rapids, Mich. Grad U. of Pa., served in World War I in the Naval Reserve. Res 1948 Groton, Conn. Children: CHARLES A. b 20 May 1925; CHARLOTTE NAN b 22 May 1928.

CHARLOTTE LUCIA b 24 Sep. 1905 m 14 Sep. 1926 Robert S. Skinner of Baltimore, Md. She grad Md. College for Women. Children - SKINNER: ROBERT b 18 Dec. 1927; CHARLOTTE WOODRUFF b 15 Feb. 1932.

ALBERT COOK b 11 Jan. 1909 m 8 May 1931 Dorothy Alden Jones of Kansas City, Mo. Res 1948 Larchmont, N.Y. Children: ALBERT COOK b 10 July 1934 (grad Dartmouth) m 9 Nov. 1957 Elizabeth Wilson dau Nicholas G. Wilson; DALE ALDEN b 1956.

JACKSON AVERY b 20 Nov. 1911 m 4 July 1936 Janet Pile dau Wallace Pile of Orange, N.J. Attended Severn School for Annapolis, left to enter Columbia, entered Yale Med. School Sep. 1934. Res 1948 St. Davids, Pa. Children: WALLACE PILE b 26 June 1939; BRUCE CRANDALL b 23 Apr. 1942; PETER AVERY b Apr. 1946.

1012 DWIGHT A. WOODRUFF (Merritt 610)

b 29 Apr. 1857 Litchfield, Conn. d ca 1932 Fla. m(1) 1893 Louise Brazee of Millerton, N.Y. b 1871 d 9 Mar. 1937 Hartford, Conn. (she m(2) - Turner); (2) 24 Aug. 1910 Waterbury, Conn. Mrs. Nellie (Dagan) Hoyting b ca 1865 dau Frank and Mary (Hines) Dagan.

Children:

CHARLES D. b 6 July 1894 Plymouth, Conn. d y.

1311A GEORGE HENRY b 23 May 1895.

FREDERICK b 23 May 1897 Plymouth d y.

1013 GEORGE MORRIS WOODRUFF (George Catlin 614)

b 3 Mar. 1836 Litchfield, Conn. d 29 Apr. 1930 Litchfield m 13 June 1860 Flushing, N.Y. Elizabeth Ferris Parsons b 26 May 1832 New York, N.Y. d 14 May 1911 Litchfield dau James Bowne and Eliza (Ferris) Parsons.

Prepared for Yale at Phillips-Andover, grad Yale B.A. 1857, member Kappa Sigma Epsilon and Psi Upsilon fraternities. Studied law in Litchfield 1857-58 and Harvard Law School 1859, admitted to the bar 1859. He practised law in Litchfield, his s James P. being associated with him after 1894.

He served as judge of probate for the Litchfield District 1868-1906 excepting for one year, town treasurer 1860-1906, town clerk 1865-68. He was also assistant clerk of the Superior Court and justice of the peace, a member of the General Assembly 1863, 1865 and 1872, commissioner from Connecticut to the Universal Exposition at Hamburg 1863, state railroad commissioner 1874-97. He was president of the Litchfield Savings Bank 1885-1930, of the First National Bank of Litchfield 1899-1930, of the Litchfield Mutual Fire Insurance Co. beginning 1902 and its treasurer 1885-1902, an organizer of the Colonial Trust Co. of Waterbury, Conn., serving as director and vice president for several years. From 1865-77 he was on the state board of education; was deacon of the Litchfield Congregational Church for 50 years. He was a member of many organizations of varied interests— church, history, archeology, the bar, banking, etc.

Children (b Litchfield):

GEORGE CATLIN b 23 June 1861 d 17 Mar. 1929 Litchfield m 5 Nov. 1889 Lucy Este Crawford b 12 July 1867 Baltimore, Md. d 7 Jan. 1944 New York, N.Y. no issue. Grad Amherst B.A. 1885, M.A. 1888, member of Psi Upsilon fraternity. Attended Union Theological Seminary and grad 1888 and became pastor of the Congregational ch at Green Mountain Falls, Colo. and superintendent of the Colo. Sunday School Publishing Society. He removed to New York City and was pastor of the Faith Chapel Mission of the N.Y. Ave. Presb. ch of Washington, D.C. In Oct. 1894 he returned to Litchfield and purchased the "Litchfield Enquirer" which he edited and published until his death, except during his years of travel, which covered most of the world. He once campaigned for the post of chaplain of the U.S. House of Representatives on the platform of "shorter prayers", but did not win. At the time of his death he was borough fire marshal, and had been Litchfield's fire chief.

1312 ELIZA PARSONS b 12 Nov. 1865.

1313 JAMES PARSONS b 20 Oct. 1868.

1014 CHARLES HORNBLOWER WOODRUFF (Lewis Bartholomew 615)

b 1 Oct. 1836 Newark, N.J. d 4 May 1915 Litchfield, Conn. bur East cem Litchfield m 30 June 1863 New Haven, Conn. Catherine Laing Sanford dau William Elihu and Margaret Louise (Craney) Sanford.

Grad Yale B.A. 1858, then attended Harvard and Columbia Law Schools, grad Columbia LL.B. 1861, Hon.M.A. Yale 1865. He was admitted to the N.Y. bar May 1861 and thereafter practised alone or in partnership with others till his retirement 1902. His interests were varied and he belonged to numerous organizations, - e.g. Order of the Cincinnati, S.A.R., Society of Colonial Wars, etc.

Children:

A son b and d 7 Mar. 1866.

LEWIS BARTHOLOMEW b 1 Jan. 1868 New York, N.Y. d 27 Nov. 1925 Torrington, Conn. bur Litchfield m 18 June 1904 Helen Smith b 7 June 1888 d 1924 New York City dau Oscar E. and Anna (West) Smith of Birmingham, Ala; no issue. Grad Yale B.A. 1890, Columbia

- Law School LL.B. 1892.
- FREDERICK SANFORD b 21 Oct. 1869 d 1917 unm. Grad Yale B.A. 1892.
- CHARLES HORNBLOWER b 13 Apr. 1872 d 17 Feb. 1909, unm. Member Yale Class of 1896.
- EDWARD SEYMOUR b 23 Dec. 1876 d 15 Jan. 1909, unm. Yale B.A. 1899, Sigma Xi, grad Yale Forestry School 1907 and became N.Y. State Forester. Published several books on ornithology, botany and entomology.
- 1015 MORRIS WOODRUFF (Lewis Bartholomew 615)
- b 30 July 1838 Newark, N.J. d 3 Mar. 1894 New York, N.Y. m 8 Oct. 1863 Juliette Lane d 6 Apr. 1896 dau George W. and Anna (Bulkeley) Lane.
- Attended Phillips-Andover and Yale (2yrs), after which he entered the mercantile business in New York City. Hon. M.A. Yale 1874. Treasurer of the Madison Avenue Presbyterian church, New York City.
- Children:
- HARRIET BURNET b 23 July 1864.
- ELINOR LANE b 5 Nov. 1867 m Thomas M. Cleland.
- MORRIS b 23 May 1870 d 31 Dec. 1897, unm. Yale 1893.
- GEORGE WILLIAM LANE b 12 May 1874 New York, N.Y. d 15 Feb. 1920 New York City bur Woodlawn cem there, unm. Ph.B. Yale 1895S, E.E. Columbia 1896.
- 1016 LEOLINE FRANCESCA BESANCON (Mary Octavia 618)
- b 21 June 1839 Natchez, Miss. d 3 Feb. 1919 Chicago Heights, Ill. m 5 May 1866 Carrolton, La. Edwin Ambler Clarke b 8 June 1839 Oswego, N.Y. d 6 May 1913 Albuquerque, N.M. s Edwin W. and Charlotte (Ambler) Clarke.
- Children - CLARKE:
- 1314 EDWIN BESANCON. b 20 Aug. 1868.
- FREDERICK WOODRUFF b 12 Dec. 1869 New Orleans, La. d 19 Sep. 1960 Santa Monica, Calif. m 14 Feb. 1901 Omaha, Nebr. Olive Waller Davenport d 17 Nov. 1946; no issue.
- PHILIP SIDNEY b 6 Oct. 1873 d 16 Mar. 1874.
- 1315 FLORENCE BESANCON b 10 Mar. 1875.
- OCTAVE BESANCON b 15 Jan. 1878 Quincy, Ill. d 27 Mar. 1958 Albuquerque m July 1957 Albuquerque Mrs. Esther E. Barte; no issue.
- 1316 VICTOR HUGO b 6 Feb. 1880.
- 1017 JULIA BESANCON (Mary Octavia 618)
- b 20 Mar. 1841 Miss, d 14 Feb. 1878 m 15 Nov. 1858 Oaklawn, La. Robert Preston.
- Children - PRESTON:
- WOODRUFF b 25 Oct. 1859 New Orleans, La. d 1940 Covington, La., unm.
- BUXTON ISAAC b 2 Dec. 1861 New Orleans d 19— New Orleans m Ellie M. Beck b 1873; no issue.
- ROBERT LEE b 13 July 1864 New Orleans d Apr. 1899 New Orleans, unm.
- BRADFORD b 22 Aug. 1867 New Orleans d 23 Nov. 1870 New Orleans.
- HAMPTON b 14 Nov. 1868 New Orleans d 28 Mar. 1914 New Orleans.
- 1018 CLARK WOODRUFF BESANCON (Mary Octavia 618)
- b 22 Feb. 1848 New Orleans, La. d Jan. 1901 New Orleans m 1875 New Orleans Margaret

I. Wood.

Child - BESANCON:

1317 CLARK WOOD b 8 Aug. 1877.

1018A ALONZO E. WOODRUFF (David 618A)

b 21 May 1829 Farmington, Mich. d 10 Feb. 1917 prob Lynn Haven, Fla. m 23 Dec. 1859 Berlin, Mich. Harriet Hill d 12 Nov. 1914 æ ca 75.

Served in the Civil War as pvt in Co. I, 1st U.S. Sharpshooters and pvt in Co. K, 5th Mich. Inf. Enl 14 Mar. 1862 Palo, Mich., disch 20 Mar. 1865 Petersburg, Va. On 23 Jan. 1896 he was awarded the Medal of Honor "for most distinguished gallantry in action at Hatcher's Run, Va. Oct. 27, 1864 in saving a wounded comrade from capture, if not death, at the imminent risk of his own life". His name was entered and recorded on the Army and Navy Medal of Honor Roll on 18 May 1916. Before the war he res Ionia and Montclam Cos., Mich. Afterward res Luther, Mich., Soldiers Home, Grand Rapids, Mich., and Crystal, Mich. Rem 23 Dec. 1911 to Lynn Haven, Fla.

Children (all living 1915):

THOMAS L. b 15 Jan. 1867.

PALEXONY (LEXIE) b 18 Apr. 1869 m - Abbott.

PHEBA (BURD) b 20 Oct, 1873 m - Baldwin and res 1917 Grand Rapids, Mich.

1019 LESTER WOODRUFF (Nelson Pomery 622)

b 12 Nov. 1868 (father's pens rec says 1869) Hillsdale, Mich. d 7 Mar. 1946 Gobles, Mich. m 15 Feb. 1893 Gertrude Fessenden b 19 Aug. 1876 Gobles d 23 Apr. 1936 Gobles; both bur Gobles.

Children (b Gobles):

1318 CLEO BURRELL b 27 Aug. 1894.

ILA LENOIR b 23 May 1896 m 29 July 1916 Allegan, Mich. Elmer Forster s Frank and Minnie (Powers) Forster. Res 1948 Kalamazoo.

1319 GLEN ELLSWORTH b 11 Aug. 1898.

1320 CLAIR LESTER b 24 June 1902.

SHIRLEE b 14 Oct. 1907 m - Banks. Res 1948 Kalamazoo.

1020 WILLIAM BURT WOODRUFF (Henry Guy 623)

b 18 Nov. 1873 West Rush, N.Y. m 11 Feb. 1903 Avon, N.Y. Minnie Waterstraat b 25 May 1878. Res 1948 Scotts Bluff, Nebr.

Child:

HELEN IRENE b 29 Sep. 1906 Scotts Bluff m 14 Feb. 1931 Lorin Summerville b 2 Nov. 1903 Miller, Nebr. Children - SUMMERVILLE: WILLIAM WOODRUFF b 13 Jan. 1932; ROBERT LORIN b 24 July 1934; HELEN VIRGINIA b 30 Nov. 1935; JEANETTE RUTH b 24 May 1940.

1021 JESSIE L. WOODRUFF (Henry Guy 623)

b 22 May 1875 West Rush, N.Y. m 29 Aug. 1901 West Rush Lee Jasper Rowley of Rochester, N.Y. b 26 May 1875 Avon, N.Y. Res 1948 Rochester.

Children - ROWLEY:

REED WOODRUFF b 17 July 1905 Rochester m(1) 25 Aug. 1932 Ruth Louise Bryan of Alexandria, La. div 1942; (2) 19 Aug. 1944 Truax Field, Madison, Wisc. Alma A. Marquardt of Two Rivers, Wisc. b 7 Jan. 1917 Nakoosa, Wisc. Hon. disch from the A.A.F. after World War II as major, having served in the European and Philippine areas. Child - ROWLEY: DONALD BRYAN b 5 Dec. 1938.

- JEAN LOUISE b 3 May 1907 Rochester m 10 Aug. 1935 Rochester William Phillips Rupert
b 15 Feb. 1904 Geneva, N.Y. Served as major in U.S.A. in World War II. Children
- RUPERT: WILLIAM PHILLIPS b 14 Mar. 1941 Rochester; LEE ELIOT b 21 June 1946
Englewood, N.J.
- 1022 HOMER DELEVIN WOODRUFF (Oliver 624)
b 21 May 1871 Rush, N.Y. d Mar. 1939 m 4 Sep. 1901 Jessie Bell of Batavia, N.Y.
Children:
EDNA LILLIAN b 9 July 1905 Avon, N.Y. m(1) 19 June 1927 Ralph White; (2) William Cole.
MARION b 23 Aug. 1909 Avon m 22 July 1933 Edward H. Herron s Mathew Herron.
- 1023 MILES ALLEN WOODRUFF (Oliver 624)
b 27 Sep. 1873 Rush, N.Y. m 10 June 1902 Dansvilie, N.Y. Kate Louise Kruchten b 14
Oct. 1875 Wayland, N.Y. dau John and Mary (Shumaker) Kruchten. Res 1915 Rochester,
N.Y.
Children:
JOHN VAN ZANDT b 9 May 1903 Rochester m 1 Oct. 1922 June Mahon. Res 1949 Rochester.
Children (b Rochester): JOHN b 26 Mar. 1925; DONALD b 18 Mar. 1929.
MILES KRUCHTEN b 22 Jan. 1906 m Rhea Ward.
- 1024 BYRON STEPTOE WOODRUFF (Oliver 624)
b 19 Aug. 1878 Rush, N.Y. m 13 Jan. 1902 Avon, N.Y. Caroline Ryaner.
Children:
ROBERT b 28 Mar. 1906 Rochester m(1) Mary Ingals, div; (2) Kate Pierce.
ELLEN b 13 Nov. 1910 Avon m 28 Apr. 1928 Frank Bailey.
BYRON b 11 Aug. 1912 Avon m Mary Johnson. Children: LESTER; LEE; CHARLES.
- 1025 HOWARD FITCH WOODRUFF (Frederick Fitch 625)
b 24 July 1884 d 30 Aug. 1933 Albion, N.Y. m 1900 Avon, N.Y. Leda Ganung b 1880.
Children:
EMERY FREDERICK b 1907 m 1934 Syracuse, N.Y. Mrs. Ruth Loomis. Res 1945 Fulton, N.Y.;
no issue.
VICTOR EUGENE b 1909 d 1916.
CLAYTON HOWARD b 1910 m 3 Jan. 1948 Hazel Bates b 1911.
RUTH ELEANOR b 1913 m Dec. 1941 Albion, N.Y. John Earl Kennedy b 1912 Malone, N.Y.
RAYMOND ARTHUR b 1915 m 1940 Albion Geraldine Everett b 1918. Res 1942 Norwich, N.Y.
Children: SHIRLEY ANN b 1941; JUDITH MARY b 1942; JOHN RAYMOND b 1943; KENNETH HOWARD
b 1945; ROBERT EVERETT b 1947.
GERALD AUSTIN b 1916 m 1941 Carlton, N.Y. Martha E. Pask b 1914. Res 1948 Fulton, N.Y.
Child: ALAN GERALD b 1946.
- 1026 CHARLES DELBERT WOODRUFF (Theodore Freelinghuysen 626)
b 5 Aug. 1876 Rush, N.Y. d 26 June 1948 Lakeville, N.Y. bur Geneseo, N.Y. m 4 Mar.
1900 Cora Milliman b 4 July 1878 Springwater, N.Y. d 28 Jan. 1949 Lima, N.Y.
Children:
MINA b 6 Oct. 1901 Lakeville m 1 Aug. 1923 Raymond McCombs of Caledonia, N.Y. Child

- McCOMBS: ROBERT b 20 Dec. 1928.

MAE b 15 Oct. 1903 Lakeville m 24 Aug. 1929 Elton Schillinger of Lima. Res 1949 Lima, N.Y. Children - SCHILLINGER: DANA b 27 Apr. 1932; GAYLE b 16 Apr. 1935.

ELMER b 9 June 1907 Lakeville m 8 Aug. 1939 Lucille Scholes of Dalton, N.Y. Res 1949 Honeoye Falls, N.Y.

LEONARD b 30 Dec. 1910 m 12 Aug. 1933 Dorothy Perrin of Avon, N.Y. Children: BEVERLY b 21 Feb. 1934; MARLENE b 16 Jan. 1936; DONA b 2 Feb. 1937; ROSEMARY b 5 Apr. 1938.

ELSIE b 26 June 1912 m 11 Dec. 1943 Fred Weber of Rochester, N.Y. Children -WEBER: LINDA b 5 June 1945; WILLIAM b 13 Oct. 1947.

1027 HARRY WOODRUFF (Theodore Freelinghuysen 626)

b 3 Dec. 1877 West Rush, N.Y. d 8 Feb. 1938 Lakeville, N.Y. m 19 June 1906 Avon, N.Y. Jennie Green who res 1949 Lakeville.

Children:

KEITH b 1907 m 22 May 1932 New York, N.Y. Margaret Bradley. Res 1949 LeRoy, N.Y. Children: JOAN MARIE b 17 Jan. 1940 Rochester, N.Y.; ROBERT THOMAS b 5 Aug. 1941 Rochester; JAMES KEITH b 24 Aug. 1942 Bavatia, N.Y.

THEODORE FREELINGHUYSON b 17 Dec. 1910 m 2 Sep. 1935 Hemlock, N.Y. Grace Tanner b 8 Jan. 1909 Sherrill, N.Y. Child: WILLIAM HARRY b 14 Aug. 1938 Rochester.

1028 FREDERICK JAMES WOODRUFF (Theodore Freelinghuysen 626)

b 18 Jan. 1886 d 23 Sep. 1933 m 9 May 1908 Viola Louise Prowant who res 1949 Avon, N.Y.

Children:

EVELYN MARGARET b 28 Mar. 1910 d 9 Aug. 1941 m 3 July 1935 Eugene A. Valentine. Children - VALENTINE: GENE CHRIS b 18 Sep. 1937 d 9 June 1941; JERRY JAY b 17 June 1940.

JAMES FREDERICK b 24 Sep. 1912 m 30 Mar. 1934 Elizabeth Mullen. Children: ANN LIZABETH b 25 Mar. 1938; EVELYN LEIGH b 17 Mar. 1943.

BESS MARIE b 25 July 1914 m 8 Jan. 1938 John C. Wall.

1029 WINFIELD WOODRUFF (Theodore Freelinghuysen 626)

b 24 Oct. 1894 West Rush, N.Y. d 4 June 1943 Avon, N.Y. bur East Avon, N.Y. m 3 June 1922 Blanch Chamberlain who m(2) - Carpenter and res 1949 Avon.

Children (b Avon):

KENNETH b 4 Aug. 1923.

RALPH W. b 11 May 1925 m 23 Aug. 1947 Mary Carol Gray. Child: BRYAN RALPH b 4 Sep. 1949.

DONALD b 23 July 1930.

JOYCE b 19 Jan. 1932.

CAROLYN b 25 Jan. 1934.

1030 ANNE MARGARET WOODRUFF (Edgar Sprague 627)

b 29 Dec. 1881 m 30 June 1914 Rochester, N.Y. William Wilson d 28 June 1939.

Children - WILSON:

EVELYN LORRAINE b 13 Aug. 1915 m 25 Aug. 1945 Peter Valenti. Child - VALENTI: DIANE LORRAINE b 5 Apr. 1947.

- WILLIAM WARD b 26 Apr. 1917 m 6 Sep. 1941 Arline Heckner. Child: JUDITH ARLINE b 9 May 1945.
- ANNA JEAN b 3 Nov. 1918 m 3 July 1939 Kenneth Toner. Children - TONER: DIANE JEAN b 1 Mar. 1942; DAVID WILLIAM b 31 Dec. 1943.
- SHIRLEY ARLINE b 6 Apr. 1920 m 21 Aug. 1941 Edward George Welch. Children -WELCH: MARILEE ANN b 8 Nov. 1942; GARY WILLIAM b 16 Aug. 1945; MICHAEL GEORGE b 25 Sep. 1947.
- 1031 IDA ALTIE WOODRUFF (Edgar Sprague 627)
b 12 Apr. 1887 d 28 July 1947 m 17 Oct. 1906 Edward J. Maloney d 11 Nov. 1941. Res East Norwich, N.Y.
Children - MALONEY:
EDWARD STEWART b 22 Aug. 1907 m 4 Apr. 1931 Dorothy Tobin.
JAMES WOODRUFF b 1 Apr. 1909 m 24 Feb. 1945 Elizabeth Hyland.
JOHN TOWNSEND b 1 Apr. 1909 (twin) m 14 Apr. 1945 Betty Couzen.
CHARLES ELLSWORTH b 3 Oct. 1913 d 12 Apr. 1918.
STEWART MADDEN b 22 Feb. 1919 d 25 Dec. 1944.
- 1032 RAYMOND OLIVER WOODRUFF (Edgar Sprague 627)
d 7 Nov. 1940 m 2 July 1917 Ruth Wilkins.
Children:
RUTH VIRGINIA b 18 May 1918 m 4 June 1942 George Moore. Child - MOORE: WAYNE WILLIAM b 25 June 1946.
HELEN MARJORIE b 30 Aug. 1921 m 7 Sep. 1946 Fritz Mueller.
RAY OLIVER b 19 May 1924 d 10 Mar. 1933.
DONALD WINFIELD b 9 Dec. 1927.
- 1033 AUGUSTA J. WOODRUFF (Myron S. 628)
b 1844 d 1877 m 1864 Rushford, N.Y. Hosea Ackerley b 1831 d 1925 Cuba, N.Y.
Children - ACKERLEY:
1321 CHARLES b 1865.
EDITH MARY b 1867 m 1 May 1890 Cuba, N.Y. Alva O. Renwick b 1869 d 1939.
EMMA ALMA b 1877 d 1922 m 1902 Buffalo, N.Y. John Dudley b 1876 d 1918.
- 1034 JASON MILLER WOODRUFF (Myron S. 628)
b 13 Mar. 1859 Rushford, N.Y. d 9 Nov. 1933 Olean, N.Y. m Rushford Estella Alice Powell b 13 Sep. 1859 Alfred, N.Y. d 25 Apr. 1925 Olean dau William and Susan (Slingerfield) Powell.
Children:
JESSIE M. m Everett Marey. Res 1934 Los Angeles, Calif.
RAYMOND HOWELL Had dau MARJORIE b 1916.
WINFORD CHARLES b Jefferson, S.D. m 12 Apr. 1904 Olean, N.Y. Nina V. Leffer. Res 1934 Cleveland, Ohio, where he conducted a veterinary hospital. Grad 1916 Ohio State Univ. Child: WINFORD HERBERT b 12 May 1925 Cleveland.
- 1035 HENRY ANDREW WOODRUFF (Orlando Smith 629)

b 17 Feb. 1841 Burns, N.Y. d 10 Apr. 1896 Lima, N.Y. m 27 Mar. 1878 Naples, N.Y. Sarah Augusta Eddy b 11 Dec. 1855 Geneseo, N.Y. d 5 Feb. 1921 Hornell, N.Y.

Children:

ORLANDO SMITH b 20 Dec. 1878 Lakeville, N.Y. d 3 Mar. 1879 Lakeville.

MAYOLA ARABELLA b 30 Aug. 1880 Lakeville m 23 Nov. 1904 Livonia, N.Y. Bennett Harding b 1878 d 9 Sep. 1933; no issue.

ARTHUR ARLINGTON b 3 May 1882 d 5 Apr. 1883.

HELEN EMOGENE b 13 June 1893 Lima m 23 Mar. 1921 William Martin. Res 1946 Hornell, N.Y.; no issue.

RUTH HENRIETTA b 7 Apr. 1896 m 14 Apr. 1923 Laurence Hubbard.

1036 OSCAR CHARLES WOODRUFF (Orlando Smith 629)

b 8 May 1843 Burns, N.Y. d 28 Dec. 1903 Lakeville, N.Y. m 1876 Burns Frances Perkins b 1855 Leicester, N.Y. d 5 Oct. 1933 Lakeville; both bur Leicester.

Children:

1322 CRAIG DUMONT b 11 Feb. 1879.

GRACE ETHELYN b 1880 Lakeville m 10 Apr. 1910 Lloyd S. Hanna. Res 1948 Geneseo, N.Y.; no issue.

1323 CLYDE PERKINS b 29 Nov. 1889.

1037 HELEN EMOGENE WOODRUFF (Orlando Smith 629)

b 18 Mar. 1845 Burns, N.Y. d 1912 Lakeville, N.Y. m 1867 Lakeville Edwin A. Smith b 22 July 1842 Chile, N.Y. d 1913 Chile.

Children - SMITH:

EMOGENE ESTELLE b 17 Nov. 1868 Chile d 1939 Albion, N.Y.

FREDERICK WOODRUFF b 22 Mar. 1871 Chile d 1937 Rochester, N.Y. m 1902 Scottsville, N.Y. Edith C. Ballantine.

1038 MARY SUSAN WOODRUFF (Orlando Smith 629)

b 15 Oct. 1854 Conesus, N.Y. d 16 Nov. 1934 East Orange, N.J. m 24 Oct. 1877 Lakeville, N.Y. Robert James Houston b 7 July 1852 Glasgow, Scotland d 22 Feb. 1946 East Orange, N.J.

Children - HOUSTON:

MADGE WOODRUFF b 7 Mar. 1879. Res 1948 East Orange.

DAVID b 26 Aug. 1882 East Orange d 10 May 1933 East Orange m 4 June 1913 Farmington, Me. Minnie Taylor Crowell b 7 Feb. 1890 Farmington d 17 Feb. 1916 Washington, N.J.

ROBERT JAMES b 26 Aug. 1884 East Orange d 23 Jan. 1918 East Orange.

RALPH ORLANDO b 8 May 1887 East Orange.

MARY BLANCHE b 7 Mar. 1891 East Orange d 14 Apr. 1894 East Orange.

1039 FRED F. WOODRUFF (Wayne J. 630)

b 14 May 1853 Conesus, N.Y. d 1941 m 1876 Albion, N.Y. Josephine Amelia Deveneger b 1853 d 1927.

Children:

DORA BELL b 2 Apr. 1878 m 25 Dec. 1900 William C. White. Res 1931 Richmond, N.Y.

CLAUDE PHILIP b 15 Apr. 1880 m(1) 6 Oct. 1904 Jessie Fifield; (2) 1930 Buffalo, N.Y. Anna Falks.

CORA A. b 19 Dec. 1883 m 1905 Livonia, N.Y. Watson Clark. Res 1937 Geneseo, N.Y. Child - CLARK: L. HENRY m 1934 Helen Thompson of Auburn, N.Y.; JOSEPHINE m 3 July 1941 Geneva, N.Y. Lyall F. Bowen.

WAYNE BLAYNE b 1885 d 1931, unkm.

1324 EDWARD ERSKINE b 27 June 1888.

1040 CHARLES PHILIP WOODRUFF (Wayne J. 630)

b 17 May 1855 Conesus, N.Y. d 9 Sep. 1910 Rochester, N.Y. m 24 Mar. 1880 Milwaukee, Wisc. Helen Kellogg b 23 May 1862 Milwaukee d 30 Apr. 1935 Rochester bur Riverside cem, Rochester dau James and Harriet J. (Diefendorf) Kellogg. He grad Cornell Univ., served as asst. librarian there, and was a newspaper writer.

Children (b Rochester):

1325 ROBERT WAYNE b 26 June 1881.

ALICE AMELIA b 11 Apr. 1891 d 17 Feb. 1917 Rochester bur Riverside cem.

JAMES KELLOGG b 23 Nov. 1898 d 27 Mar. 1945 Rochester m Florence -;no issue.

HAROLD PHILIP b 26 Mar. 1901 m 7 Nov. 1932 Elva Hazel Schieven. Res 1948 Glen Ellyn, Ill.

1041 EDWARD BUELL WOODRUFF (Buell D. 632)

b 1859 Livonia, N.Y. d Aug. 1923 Livonia m(1) 1880 Geneseo, N.Y. Georgia Quackenbush; (2) 1891 Flora Noracong b 1857 d 1891; (3) 21 June 1898 Honeoye, N.Y. Isabell Gilbert b 1870 d 1941.

Children:

EMMA b 1880 d 1936 m June 1907 Hemlock, N.Y. George Davis b 1876 d 1936.

GEORGE ARTHUR b 1882 m 25 Dec. 1905 Gertrude Nichols b 1887. Res 1942 Cleveland, Ohio. Child: HERBERT b 1906 m 5 June 1926 Alyce Boyel and had children CYNTHIA b 1940 Buffalo, N.Y., and LIZA.

BERTA b 1894 m(1) 1 June 1918 Rochester, N.Y. Henry W. Mitchell b 1872 d 1928; (2) Donald Snyder.

MARION b 1898 m 5 Aug. 1916 Savona, N.Y. Clyde Platt b 1887. Res 1948 Bath, N.Y.

DORIS b 1901 m 14 July 1940 Rochester Freeman Tator b 1881.

1042 FRANK HARDING WOODRUFF (Buell D. 632)

b 28 June 1865 Livonia, N.Y. d 20 June 1949 m 28 May 1886 Florence M. Morton b 1863 d 1943 dau James H. and Julia Morton.

Children:

JULIA b 1887 d 1920, unkm.

BUELL D. b 1889 d 1897.

AUSTIN F. b 1891 d 1897.

MORTON F. b 1893 d 1895.

FRANK H. b 1895 d 1897.

BUELL DANIEL b 25 June 1897 Livonia, N.Y. m 26 June 1924 Avon, N.Y. Ruth Boorman b 29 Oct. 1900 Avon. Saw service in France and Germany in World War I. Res 1962 Springwater, N.Y. Children: BUELL DANIEL b 4 Oct. 1928 res 1962 El Paso, Texas,

unm; RICHARD LEE b 28 Apr. 1932 m 28 Aug. 1954 Dorothy Kelley b 25 Dec. 1935 res 1962 Livonia and had 2 daus: PAMELA JEAN b 29 Mar. 1958 and PATRICIA LYNN b 14 May 1960.

1043 WILLIAM MARION WOODRUFF (Solomon G. 634)

An adopted child, b 25 Aug. 1894 Livonia, N.Y. d 8 July 1939 Andover, N.Y. m 5 May 1913 Alfred, N.Y. Mildred Vincent.

Children:

WILLIAM VINCENT b 25 Aug. 1919 Almond, N.Y. m 18 Apr. 1942 Madeline Short. Res 1949 Andover, pres Woodruff Cheese Co. Children: WILLIAM; JEFFRY; JUDITH LYNN.

JOAN b 4 Oct. 1931.

1044 GEORGE LESLIE WOODRUFF (George Andrew 635)

b 29 Dec. 1871 d 12 Aug. 1948 m 13 May 1894 New Baltimore, N.Y. Minnie Cloughs b 5 July 1874 and res 1963 Ballston Spa., N.Y.

Children:

1326 LESLIE ROUSE b 24 July 1901.

ORLANDO b 23 Nov. 1903 m 16 Apr. 1922 Round Lake, N.Y. Martha Irene Duboise; no issue.

GEORGE HARRY b 16 June 1911 d 18 Mar. 1961 m 27 Dec. 1930 Round Lake Dorothy Maud Stiles d 27 Mar. 1954; no issue.

1045 EDWARD PAYSON WOODRUFF (George Andrew 635)

b 21 Apr. 1875 LeRoy, N.Y. d 8 Dec. 1951 m(1) 1894 Rochester, N.Y. Mary Kelty; (2) 7 Feb. 1917 Eugenia Elizabeth Smith b 9 Mar. 1888 d 1 Oct. 1959.

Children:

MARY LILLIAN b 23 Aug. 1896 Rochester m 11 Sep. 1915 LeRoy Walter J. Trimble. Child - TRIMBLE: BETTY m Joseph Orlando.

JOHN b 16 Aug. 1897 Caledonia, N.Y. m Elmira, N.Y. Helen Murphy d 1950. He res 1963 Elmira. Children: EDWARD m and res Elmira; BARBARA m Kenneth Alexander and res Pa.; ANN m Kenneth Horton, res Elmira.

HELEN ELIZABETH b 29 June 1921 m 1 Oct. 1938 m Joseph Dragonette; res Mechanicville, N.Y.

1046 ORANGE (ORR) F. WOODRUFF (Winfield Williston 636)

b 30 July 1840 Clarendon, Orleans Co., N.Y. d 26 Dec. 1895 m(1) 11 Nov. 1862 Victoria O'Hara d 12 Oct. 1867 æ 26; (2) 22 Feb. 1869 Mary Lathrop b 1840 d 1919; all d and bur Grove Hill cem, Morrison, Ill.

Children:

MAITLAND JAY d 8 Sep. 1867 æ 3 yrs.

MAUD d 22 Sep. 1867 æ 1 yr 8 mo.

1047 WILLIAM MAITLAND WOODRUFF (Winfield Williston 636)

b 28 July 1843 Clarendon, Orleans Co., N.Y. d 4 May 1924 Newberg, Ore. m 20 Aug. 1868 Morrison, Ill. Frances L. Alexander b 2 Dec. 1852 Ind. d 23 Oct. 1930 Newberg; both bur G.A.R. cem, Newberg. Served in Civil War, Co. C, 8th Ill. Cav. Rem to Kearney, Nebr. and 1907 to Newberg, Ore.

Children:

1327 CHARLES M. b 22 Oct. 1870.

- THOMAS M. b 14 Mar. 1874 d 7 Sep. 1935 Newberg bur G.A.R. cem m Ada — d Apr. 1921 Newberg.
Child: BERTHA b 5 June 1899 Kearney d 22 Oct. 1932 Newberg m 30 Oct. 1920 Earl E. Walker.
- FRANCES E. b 22 July 1877 d y.
- ELLEN M. b 4 May 1881 d y.
- CLIFFORD A. b 10 Nov. 1888 d y.
- 1048 JOHN JAY WOODRUFF (Winfield Williston 636)
b 5 Oct. 1850 Byron, N.Y. d 20 Aug. 1911 Kearney, Nebr., where he practised law, later becoming a sheep raiser.
Child:
LOUIS W. b 31 Dec. 1879 d 17 Nov. 1933 Coffeyville, Kan. bur Fairview cem m(1) Faye Pardue; (2) Louise Talbot. Child: — d Jan. 1903 Kearney.
- 1049 HENRY AUGUSTUS WOODRUFF (William Henry 640)
b 6 Oct. 1844 d 1909 m Theresa Elizabeth Clement b 22 May 1849 d 2 June 1919 grand-dau James and Catherine (Crysler) Clement.
Children:
ROBERT HENRY b 1875 d 1915 m Florence Goring.
MABEL b 1878 m Charles Anderson.
WILLIAM E. b 1883 m Nellie Pendergast dau Edwin and Laura Pendergast.
AUGUSTA CATHERINE b 1885 m Charles Sanders.
- 1050 FRANCIS WOODRUFF (Richard Napoleon 641)
b 2 July 1862 d 9 Mar. 1936 m Hattie May Lowery b 15 Aug. 1869 d 6 Dec 1951; bur United ch cem, St. Davids, Ont.
Children:
PAUL VERNON b 8 June 1903 m 21 Nov. 1942 Helen Greig Hunter. Child: RICHARD JACKSON b 16 Aug. 1945.
NORA DeVEAUX b 9 Oct. 1911 m 1932 John G. Walker.
- 1051 RICHARD WOODRUFF (John 642)
b 1855 d 1907 m Nancy Cook.
Children:
1328 JOHN SEARS b 1879.
1329 RICHARD EDWIN b 1882.
MAUD b 1883 m Martin Fraser.
CARRIE b 1885 m Augustus Thorne.
GEORGE b 1887 d 1910.
JOSEPH b 1889 d 1917 m Catherine O'Connor.
- 1330 BURTON b 1892.
EMMA b 1894.
NANCY b 1896 m Ray Whitney.
FRANK b 1899.

- 1052 JAMES RICHARD WOODRUFF (James Counter 643)
b 18 Jan. 1867 d 25 Aug. 1922 m 14 Aug. 1890 Elizabeth Jessie Clement b 29 Apr. 1865
grand-dau James and Catherine (Crysler) Clement.
Children:
GEORGE ALBERT b 1890 d 13 Jan. 1959 m Charlotte M. Masters. Children: JAMES FREDERICK
b 14 Sep. 1933; GEORGE KEITH b 18 May 1937 d 29 May 1937.
JAMES CECIL b 4 Mar. 1893 d 31 Jan. 1954 m Marian Burch. Child: HARRIET b 1921 m Russell
Cushman.
JESSIE ELIZABETH b 3 May 1894 m Walter S. Field.
URSEN CLEMENT b 1897 m Helen E. Cusik. Children: HELEN ELIZABETH b and d 1936; HARVEY
URSEN b 1937; HAZEL ROSSELA b 1940; RICHARD PETER b 1944; DENNIS RONALD b 1946.
HUDSON USHER b 9 Jan. 1900 m Mary C. Crosbie. Child: MARIAN C. b 12 Nov. 1935 d 15
July 1940.
EDITH ROBINSON b 23 Sep. 1901 m John B. Gordon.
PETER LESTER HUME b 21 Feb. 1904.
HERBERT WELSON b 9 Apr. 1905 m L. Wilhelmine Smith. Child: DONALD EDWARD b 12 Apr.
1946.
RICHARD b and d 1908.
JOHN THOMPSON b 19 Nov. 1909 m Frieda Sturn. Children: HOWARD EDWARD b 1 Oct. 1936
d Sep. 1944; LAVELLE ROSLYN; WRIGHT THOMPSON; VIRGINIA LOIS.
MARGARET ELIZABETH b 14 Dec. 1910 m Albert Lyle Rusk.
- 1053 ALFRED SANDERSON WOODRUFF (Samuel DeVeaux 647)
b 30 Dec. 1855 St.Catherines, Ont. d 20 Mar. 1926 m 13 June 1889 Georgiana Ross b
20 Oct. 1868 d 4 Feb. 1957; both bur Victoria Lawn cem, St. Catherines.
Children:
GLADYS CAROLINE b 21 Apr. 1891 m(1) 20 Jan. 1914 D'Arcy Fowles Hilton; (2) 4 Aug. 1925
Dr. William James Chapman.
SAMUEL DEVEAUX b 3 Nov. 1893 killed in action, France, 1918.
- 1331 WILLIAM ALFRED b 19 Aug. 1899.
- 1054 WELLAND DEVEAUX WOODRUFF (Samuel DeVeaux 647)
b 30 Apr. 1861 St.Catherines, Ont. d 13 Dec. 1920 m(1) 25 Aug. 1886 Isobel G. Price
b 7 Sep. 1862 d 16 Jan. 1902; (2) 23 June 1915 Anne Leslie Wallis b 6 Oct. 1874 d
9 Feb. 1934; all bur Victoria Lawn cem, St.Catherines.
Child:
WELLAND DEVEAUX b 4 July 1917 m 10 Sep. 1941 Helen Claire Alice Murdoch b 26 Sep. 1918.
Children: WELLAND DE VEAUX b 3 Nov. 1942; ANNK MURDOCH b 28 Aug. 1946; JAMES MURDOCH
b 26 Mar. 1949.
- 1055 THOMAS ADAMS WOODRUFF (Samuel DeVeaux 647)
b 4 June 1865 St.Catherines, Ont. d 1940 New London, Conn. m 7 Feb. 1914 Mrs. Caroline
(Wright) Ogden d 18 Sep. 1936 dau John and Georgiana (Stearns) Wright. No issue.
Grad McGill Univ. M.D. C.M. 1888 and became a famed eye surgeon, practising mainly
in Chicago. Major in U.S.A. Medical Corps in World War I.
- 1056 JOSEPH AUGUSTUS WOODRUFF (Richard 649)

b 4 Sep. 1856 d 1 June 1901 m 18 Feb. 1880 Elizabeth Ellen Kelly.

Children:

JAMES RICHARD b 13 Dec. 1880.

GEORGE ALBERT b 14 May 1883 m RuthWigg. Res 1925 Chicago, Ill. Children:JOSEPH; EVA.

ASAHEL HOWARD b 8 Apr. 1885.

OLIVE HELEN b 6 Dec. 1891 m Charles Glass.

1057 WILLIAM EMMASON WOODRUFF (Henry Counter 650)

b 8 May 1870 d 5 Apr. 1953 m 6 Feb. 1899 Minerva Mills b 7 Dec. 1871 d 18 May 1952.

Scholastically brilliant, he qualified for college at 16, but had to wait a year to enter University College of the U. of Toronto in 1887, where he grad B.A. 1890, LL.B. 1891. Practised law a number of years in Niagara Falls, Ont. In 1908 he took over the fruit farm at St.Davids, Ont. which is now St.Davids Golf Course. Rem 1914 to Hamilton, Ont. He usually or frequently spelled his middle name EMERSON.

Children:

OSGOOD MILLS b 13 Dec. 1897 d 29 Mar. 1906.

1332 NORRIS COUNSELL b 20 Oct. 1901.

LILLIAM BEATRICE b and d 1904.

1058 HUGH MALCOLM WOODRUFF (Henry Counter 650)

b 4 Feb. 1876 d 27 Feb. 1952 bur Victoria Lawn cem, St.Catherines, Ont. m 29 June 1898 Mary Wilhelmina Adams.

Children:

WILFRED ADAMS b 30 Apr. 1899 m 21 June 1934 Marian MacPherson. Children: BRUCE ANTHONY b 15 Sep. 1936; MARY CAROLINE b 7 May 1941.

JULIA ELOISE b 28 June 1902 m Warren Perry.

1059 COLLAMER WOODRUFF (Cullen 651)

b 21 Aug. 1837 West Windsor, Vt. m 12 Dec. 1866 Weathersfield, Vt. Lizzie Lamberton.

Children (b Windsor, Vt.):

NETTIE ADELINE b 1 Aug. 1869 d 30 Aug. 1882 Windsor.

MYRTLE b 5 Dec. 1874 d 17 Dec. 1874.

1333 LUTHER CULLEN b 29 May 1879.

Child b 11 Nov. 1884.

1060 ANDREW NORTON WOODRUFF (Harrison 652)

b 27 Jan. 1844 West Windsor, Vt. d 6 Aug. 1892 Chelsea, Vt. m 13 Sep. 1870 Luella Isabelle Hibbard b 27 Mar. 1849 East Bloomfield, Conn. d 9 May 1942 Montpelier, Vt. dau Gordon P. and Isabelle (Hemenway) Hibbard; both bur Chelsea.

Child:

1334 HARRISON GORDON b 1 June 1872.

1061 CHARLES E. WOODRUFF (Harrison 652)

b 22 Mar. 1847 West Windsor, Vt. d 22 Mar. 1923 bur West Plain cem, Weathersfield, Vt. m 1 Feb. 1871 Weathersfield Melvina Mary Amsden b 2 Nov. 1850 Weathersfield d 10 Mar. 1943 Woodstock, Vt. dau Charles and Abbie (Craigue) Amsden.

Children (b Woodstock):

MINNIE ABBIE b 14 July 1880 m 2 Apr. 1913 Philip C. Garrison.

CARRIE b 18 Aug. 1881 m 19 Dec. 1906 Harold M. Stevens.

1062 FRANK C. WOODRUFF (Harrison 652)

b 13 Apr. 1858 West Windsor, Vt. d 14 Feb. 1934 Granville, N.Y. bur Granville m 20 Dec. 1881 West Windsor Ida L. Monroe b 11 June 1870 Granville d 13 Dec. 1937 Granville dau James and Mary (Wilcox) Monroe.

Children:

1335 HAZEL MARY b 6 Sep. 1891.

1336 HELEN MELVINA b 20 Nov. 1898.

1337 HARRISON MONROE b 26 Nov. 1901.

1063 CHAUNCEY WOODRUFF (George H. 654)

b 20 Feb. 1820 Norwich twp, Huron Co., O. d 26 Oct. 1898 Peru, Ohio m 7 May 1851 Juliet Elizabeth Sanders b 6 Feb. 1827 d 1 Aug. 1905 Peru; both bur Peru.

He was a pensioner of the Mexican War (pens cert #9907, Act of 29 Jan. 1887) and also of the Civil War, in which he was 2d and later 1st lt., Co. E, 64th Ohio Vol Inf, as well as adjt 64th Regt (pens cert #494,883), wounded in the leg at Battle of Murfreesboro (Tenn.) 30 Dec. 1862. Attended Norwalk Academy, became a teacher, later a stone and brick mason. At one time was pres of Firelands Historical Society of Norwalk. Res 1891 Peru, Ohio.

Children:

1338 LEWIS b 7 Apr. 1852.

NELLIE b 27 Oct. 1853 m 15 Sep. 1880 Peru, O. George C. Bacon. Res 1898 Wabash, Ind.

STANLEY b 11 July 1855 m(1) - ; (2) Ada Gage; (3) Helen Stanford. Child: RONALD rem to California.

1063A CYRUS RUSSELL WOODRUFF (Russell R. 654A)

b ca 1864 d 20 Dec. 1947 æ 84 yrs 19 days Freeland, Mich. m(1) 25 Sep. 1883 East Saginaw, Mich. Fannie Laird b ca 1864 d 9 Sep. 1914 æ 49 yrs 11 mo 7 days Tittabawasee, Mich. dau Horatio and Fannie (Weber) Woodruff Laird; (2) 2 May 1917 Saginaw, Mich. Katie T. Gerard b ca 1867 d 14 Mar. 1955 Saginaw.

Children (b Saginaw):

+1338A FRANK R. b 7 Sep. 1884.

ADA MAY b 17 Apr. 1890 m 20 Nov. 1916 Freeland, Mich. Elmer Gilson s George and Ida (French) Gilson.

1064 WILLIAM WOODRUFF (Daniel Medad 654C)

b 24 Dec. 1883 d 19 Jan. 1946 m 22 Jan. 1918 Charlotte (Lottie) Mae Dowker b 17 Feb. 1880 and res 1963 Bay City, Mich.

Children (b Bay City):

1338B ROBERT CLAYTON b 1 July 1920.

1338C JEAN ANN b 13 Mar. 1922.

1065 ORSON P. WOODRUFF (Erastus 655)

b 13 July 1847 Avon, Conn. d 3 Apr. 1922 Plainville, Conn. m 22 Aug. 1872 Troy, N.Y. Mary Esther Evans b 15 Dec. 1854 Bristol, Conn. d May 1921 dau George H. and Marilla (Dawson) Evans.

Children:

1339 LEWIS A. b 13 Mar. 1874.

1340 GEORGE NILES b 1 May 1878.

ALICE MAY b 22 May 1882 Forestville, Conn. m 30 Jan. 1902 Otto Lindberg. She res 1963 Farmington, Conn. Children - LINDBERG: GLADYS; IRVING.

1066 OSCAR LEANDER WOODRUFF (John 656)

b 16 Nov. 1844 Unionville, Conn. d 13 Oct. 1906 Seymour, Conn. m(1) Lillian Tucker of Seymour b 13 May 1850 d July 1880; (2) Sarah H. - d 10 July 1912 æ 66; all bur Union cem, Seymour. Served as pvt in Co. F, 7th Conn. Vols in Civil War.

Children:

BERNICE CLARE b 4 July 1875 Oxford, Conn. m 9 June 1897 New Haven, Conn. E. P. Skinner. Res West Haven, Conn.

JOHN BYRON b 6 July 1880 d y.

1067 FREDERICK SYLVESTER WOODRUFF (Julius Sylvester 662)

b 23 June 1853 Lysander, N.Y. m 10 Dec. 1871 Hastings, N.Y. Antoinette Gregory d 1889. He res 1937 Fulton, N.Y.

Children (b Hastings):

LYDIA b 23 May 1876 d 8 June 1937 Schenectady, N.Y. m - Ojen.

FRED H. b 12 Sep. 1883. Res 1937 Fulton.

JULIUS J. b 2 July 1886. Res 1937 Fulton.

1068 FRANKLIN SHELDON WOODRUFF (Julius Sylvester 662)

b 16 Sep. 1863 Schroepfel, N.Y. m Dec. 1884 West Monroe, N.Y. Lucy Vinney. Res 1937 Palermo, N.Y.

Children (b Palermo):

MAUDE b 23 Feb. 1886 m John Morlock. Res 1937 Syracuse, N.Y.

BLANCHE b 30 July 1887 m Lee Fredenburg. Res 1937 Locke, N.Y.

1069 CHARLES ATWATER WOODRUFF (James C. 663)

b 22 Mar. 1862 d 6 June 1913 m 1893 Louisa Jane Blayney b 1864 d 1913. He was a mining engineer.

Children:

JAMES ATWATER b 1895 Enl World War I on 2 Dec. 1917 in Aviation Sec, Signal Corps, U.S.A.; commissioned 2d lt 1920.

WILLIAM BLAYNEY b 7 Sep. 1896 Riverside, Ill. Served with A.E.F. 1917, 120th F. A., 32d Div. Res 1930 Lac du Flambeau, Wisc., unm.

1070 ELIZA WOODRUFF (George 664)

b 27 Dec. 1843 Bloomfield, Ohio d 16 July 1926 VanWert, Ohio m 1870 Elijah Miller b 9 Jan. 1842 Missouri d 25 Feb. 1918 Van Wert; both bur Woodlawn cem, VanWert.

Children - MILLER:

FRANK D. b 22 Nov. 1871.

FLORA M. b 22 Nov. 1871 (twin).

CORA N. b 30 Aug. 1873.

MYRTLE b 14 Dec. 1875 m 1900 Harry Geppert b 11 May 1876.

1071 MARVIN GEORGE WOODRUFF (George 664)

b 8 May 1847 Bloomfield, Ohio d 31 Oct. 1913 VanWert, Ohio m(1) 31 Mar. 1872 Mrs. Linda (Buck) Lester b 31 July 1855 d 6 July 1888 wid George Lester (she was b Mary Parmenter, adopted as Linda Buck); (2) 6 Mar. 1890 Pennville, Ind. Mary Grisell. He and 1st w bur Woodlawn cem, Van Wert.

Children:

LOLA MELVINA b 16 Aug. 1873 d 1 Jan. 1945 m 16 June 1897 Thomas G. Evans b 20 Nov. 1872 d Mar. 1944. Children - EVANS: THELMA b 28 Aug. 1898 m 8 Sep. 1924 John E. Robertson; MARVIN DAVID b 25 Sep. 1906 d 26 Apr. 1912 bur VanWert.

1341 CHARLES SHERMAN b 8 July 1875.

VERA VESTA b 9 Dec. 1877 m 16 July 1907 Charles F. Wassenberg b 13 Feb. 1875.

LUCILLE G. b 31 Jan. 1895 m 30 Nov. 1922 Ernest R. Carlo b 23 Sep. 1892. Children - CARLO: MARY LUCILLE b 9 June 1925 Chicago, Ill.; ELIZABETH WOODRUFF b 21 June 1928 Fort Wayne, Ind.

1072 WILLIAM WOODRUFF (George 664)

b 16 July 1850 Bloomfield, Ohio d 2 Jan. 1925 Mesopotamia, Ohio m 8 Mar. 1876 Naoma Hampton b 10 Sep. 1856 d 6 May 1906; both bur Mesopotamia.

Children:

FLORA E. b 3 Aug. 1877 m 1 June 1898 Dr. O. T. Manley. Children - MANLEY: ROGER b 21 May 1902 Warren, Ohio m 2 Oct. 1922 Hazel Osborne; ORVILLE b 12 Mar. 1906 m 29 Dec. 1923 Isabel Baker.

MINNIE MAY b 24 Oct. 1878 d 3 Dec. 1895 bur Mesopotamia.

NELLIE B. b 1 Sep. 1880 m 28 Jan. 1903 Henry D. Walker. Child - WALKER: OLIVE b 11 Mar. 1906.

GEORGE GOLDNER b 14 Mar. 1882 m(1) 29 May 1907 Gertrude Gates d 13 Feb. 1912; (2) 18 Apr. 1914 Ida Cummings. Res 1940 Mesopotamia.

MARY DIANA b 27 Oct. 1887 m 10 June 1909 Guy Clark. Child - CLARK: MAURINE b 8 Jan. 1910.

1073 MINNIE WOODRUFF (George 664)

b 2 Jan. 1858 Mesopotamia, Ohio m 1882 Theodore Campbell. Res Englewood, Ill.

Children - CAMPBELL:

WALTER b 9 Nov. 1883 Mansfield, Ohio.

MARY DIANA b 12 May 1886 Mansfield.

HAROLD b 9 July 1888 Mansfield.

HELEN b 19 Jan. 1891 Chicago, Ill. m 1919 Joseph Platt.

LORENE b 16 Aug. 1892 Chicago m 7 Oct. 1916 William Johnstone.

1074 HETTIE WOODRUFF (George 664)

b 9 Sep. 1861 Trumbull Co., Ohio d 9 June 1898 VanWert, Ohio m 10 Aug. 1887 William P. Young b 2 July 1862.

Children - YOUNG:

ESTHER b 6 Oct. 1895 m 24 June 1929 Arthur Faver.

MERIAM b 26 July 1897 m 25 May 1920 Otto Hankhammer b 18 Nov. 1891.

1075 ARTHUR EDSON WOODRUFF (Walter William 666)

b 15 June 1863 Southington, Conn. d 21 Feb. 1939 bur Hamden, Conn. m(1) 19 June 1884 Helen Agnes Thorne b 26 Mar. 1861 Mt. Carmel (Hamden), Conn. d 25 Mar. 1890 Hamden; (2) 27 Apr. 1892 St.Louis, Mo. Emma Bertram b 14 July 1865 New Orleans, La. d 1 Apr. 1950 New Haven, Conn. dau James and Mary (McCoy) Bertram.

A manufacturer (Walter W. Woodruff & Sons, pioneer makers of carriage and automobile hardware, Mt.Carmel) and banker (director New Haven Bank, N.B.A.). He was active in local politics, was first selectman of the town of Hamden, town treasurer, member of the Governor's Foot Guard, S.A.R., Sons of Colonial Wars, Founders and Patriots, the Union League, &c. His (2d) wife was a director of the Hamden Pub. Health and Visiting Nurse Assn., and 20 years chairman of the Hamden Br., American Red Cross.

Children:

MARGUERITE LOUISE b 29 Mar. 1886 m George S. Fowler (Yale '06). Res 1963 Glen Ridge, N.J. Children - FOWLER: JANET; CONSTANCE; CHARLES; MARJORIE; BARBARA.

ALICE RUTH b 13 Aug. 1887 m Donald D. Willcox. Res 1963 White Plains, N.Y. Children - WILLCOX: DONALD; ANN; ARTHUR.

AGNES HELEN b 29 Sep. 1889 d 16 Nov. 1889.

ROSE b 19 July 1894 m 18 Aug. 1917 Harold K. English b 2 Aug. 1891 d 29 Jan. 1950 New Haven. Children - ENGLISH: ELEANOR; HENRY WOODRUFF; CAROLINE FOWLER.

1342 WALTER ARTHUR b 17 Apr. 1898.

1343 HAROLD ROLLIN b 4 Oct. 1900.

1076 HERBERT EUGENE WOODRUFF (James W. 669)

b 27 Mar. 1847 d 29 Mar. 1929 m 30 Oct. 1874 Kittie Wheeler b 18 Sep. 1851 d 22 June 1916 dau Hiram and M. (Stowell) Wheeler of Eldorado Mills, Wisc.

Children:

LAURA b 12 May 1877 m 19 Feb. 1917 William Thorpe, div and she resumed her maiden name.

ALAN b 29 May 1881 m(1) Nellie -; (2) Mary -. Child (adopted): DONALD. Both res 1948 Green Bay, Wisc.

ALICE CASE b 3 Feb. 1892 m 19 Feb. 1917 William H. McCarthy. Child - MCCARTHY: MARY EUGENIA b 6 Nov. 1921 m 1 June 1944 Harry Burwasser.

1077 FLORENCE ADELL WOODRUFF (James W. 669)

b 2 May 1850 d 8 Jan. 1909 m 6 Nov. 1882 John T. Hendricks b 22 Dec. 1851 d 20 Nov. 1917.

Children - HENDRICKS:

LAIRD WOODRUFF b 10 Mar. 1887 d 12 July 1923 m Bernice Alfred. Children - HENDRICKS: ROBERT; LAIRD.

RUTH b 8 Nov. 1890 d 4 Jan. 1936 m David Laycock. Res Orlando, Fla. Child - LAYCOCK: CAROLYN.

1078 WALTER HAROLD WOODRUFF (James W. 669)

b 31 July 1853 d 19 Jan. 1936 Avon Park, Fla. m 8 Sep. 1880 Belle Eastman b 17 Jan. 1850 d 31 Mar. 1937 Avon Park.

Children (b Green Bay, Wisc.):

1344 SARA MAHAN b 13 Sep. 1881.

- 1345 ROBERT EASTMAN b 11 Sep. 1884.
- 1346 MARGARET ELIZABETH b 27 Apr. 1891.
- 1079 SAMUEL NEWTON WOODRUFF (Isaac N. 670)
b 5 Feb. 1863 d 16 Aug. 1926 m 8 Jan. 1895 Maude Flautt who res 1949 Hollywood, Calif.
Child:
MERRILL F. b 14 Jan. 1896 Minneapolis, Minn. m 26 Dec. 1924 Eva M. Madsen; both res
1949 Berkeley, Calif.
- 1080 GILBERT WOODRUFF (Gilbert M. 673)
b 5 Sep. 1872 Leavenworth, Kan. m 19 Mar. 1895 Parsons, Kan. Jessie Hall b 26 Oct.
1873 Parsons; both res 1949 Parsons.
Child:
GILBERTA b 18 Jan. 1902 Parsons m 29 Dec. 1925 Kansas City, Mo. Wilfred C. Wann b 8
Aug. 1896 Russell, Kan. Children - WANN (b Kansas City): WILFRED C. b 2 Apr. 1927;
JANET b 2 Jan. 1934.
- 1081 HENRY LINDSAY WOODRUFF (George Waldo 676)
b 21 May 1851 Columbus, Ga. d 19 Feb. 1921 Columbus m 27 Oct. 1875 Talbotton, Ga.
Mary Johnnie Kyle of Talbotton b 11 Dec. 1855 Columbus d 3 Oct. 1932 Columbus dau
John (who emigrated from Ireland) and Elizabeth (Philips) Kyle. He was a banker,
financier and prominent businessman of Columbus, pres of the Empire Mills, etc.
Children (b Columbus):
VIRGIE BRIGHT b 7 Aug. 1876 d 1 June 1885.
- 1347 JAMES WALDO b 9 Mar. 1879.
- 1348 HARRY ERNEST b 17 Jan. 1883.
- 1349 ANNE LUCILLE b 12 Apr. 1886.
- 1350 GEORGE CECIL b 29 Nov. 1889.
- 1082 VIRGINIA (JENNIE) LEE WOODRUFF (George Waldo 676)
b 21 Feb. 1854 Columbus, Ga. d 1 Sep. 1879 Columbus m 28 Oct. 1874 Owen Thomas Howard
b 28 Feb. 1847 d 21 Jan. 1902.
Children - HOWARD:
1351 THATCHER WOODRUFF b 13 Jan. 1877.
1352 ERNEST THOMAS b 25 June 1878.
- 1083 ANNIE BRIGHT WOODRUFF (George Waldo 676)
b 27 Oct. 1855 Juniper Mills, Ga. d 24 Dec. 1942 m Joel Hurt.
Children - HURT:
GEORGE FLETCHER b 17 Feb. 1877 d 22 Nov. 1941.
VIRGINIA LEE b 15 Oct. 1880 d 29 Sep. 1884.
MABEL b 12 Feb. 1885 m C. A. Bickerstaff.
EVA LOU b 2 July 1889 m A. B. Simms.
JOEL b 2 Dec. 1892.
SHERWOOD LINDSAY b 6 July 1897.
- 1084 ERNEST WOODRUFF (George Waldo 676)

b 23 May 1863 Columbus, Ga. d 5 June 1944 Atlanta, Ga. m 22 Apr. 1885 Emily Caroline Winship b 30 Mar. 1867 Atlanta d 19 Aug. 1939 Atlanta dau Robert and Mary (Overly) Winship.

Rem 1893 from Columbus to Atlanta, where he was a prominent businessman, pres of The Trust Co. of Georgia until 1922, vice pres and general manager of the Consolidated Street Ry. Co. until 1903. He organized the Atlanta Ice & Coal Co. and the Atlantic Steel Co. With a group of associates he bought the Coca Cola Co. from its founder in 1919. Until his retirement he a director and member of the executive committee of that company.

Children (b Columbus):

ROBERT WINSHIP b 6 Dec. 1889 m 17 Oct. 1912 Nell Hodgson of Athens, Ga.; no issue. In World War I he was a capt in the Ordnance Dept., U.S.A. At the age of 33 he was pres of the Coca Cola Co., at 40 pres of the White (Motor) Co. of Cleveland, Ohio, besides operating a 40 thousand acre plantation, "Ichauway", in southwest Ga. He was responsible for founding the Robert Winship clinic at Emory Univ., which he had attended for a time, devoted to the study of malaria and other endemic diseases. He res in Wilmington, Del. in later years.

ERNEST b 19 May 1893 d 7 June 1896.

1353 GEORGE WALDO b 27 Aug. 1895.

HENRY FRANK b 14 Nov. 1897 d 27 Nov. 1947, unkm.

1085 GEORGE SEARLES WOODRUFF (Charles Henry 677)

b 31 July 1853 New Haven, Conn. d 22 Dec. 1929 New Haven bur Mountain Grove cem, Bridgeport, Conn. m(1) 20 Oct. 1875 New Haven Henrietta Elizabeth Field b 28 Aug. 1855 Hartford, Conn. d 24 Dec. 1886 dau Willis and Henrietta (Bishop) Field; (2) 5 May 1887 New York, N.Y. Carrie Isabel Nearing of Bridgeport b 30 Aug. 1855 d 28 May 1933 New Haven.

He was a member of the New Haven Fire Dept. 31 years, captain in the later years, then on the retired list 23 years.

Children (b New Haven):

1354 EDWIN FIELD b 5 July 1876.

EDITH b 20 Aug. 1881 m(1) Harry Perkins; (2) Louis Hanchette.

RUBY MARY b 20 Sep. 1883 m Leon E. Brockett.

1086 RICHARD HENRY WOODRUFF (Eleazer 681)

b 13 Aug. 1856 Guilford, Conn. d 15 Nov. 1933 Guilford m(1) 1 Nov. 1882 Isabel Parmelee d 27 Apr. 1885 Guilford dau Henry Parmelee of Killingworth, Conn.; (2) 17 Apr. 1888 Nellie R. Brewer d 2 Mar. 1936 Guilford; all bur Alderbrook cem, Guilford.

Children (b Guilford):

HENRY EDWIN b 8 Mar. 1885 m Elsie King. Child: EARL RICHARD d 31 July 1937 æ 21 bur West cem, Madison, Conn.

HATTIE b 29 May 1889 d 8 Feb. 1954 m 27 Nov. 1916 Robert Hubbard of Guilford s Walter and Ida (Crowley) Hubbard.

ALVA B. b 29 Mar. 1891 d 24 Mar. 1948 bur Alderbrook cem, Guilford m 7 Apr. 1915 Sarah Hubbard sis of Robert Hubbard above. Children: ALVA B. b 17 Dec. 1918 Old Saybrook, Conn.; CAROL CROSSLEY m 21 June 1947 Guilford Nils Leonard Hanson.

RAYMOND E. b 17 Dec. 1893 m(1) 26 Sep. 1919 Elizabeth J. Connell d 29 Apr. 1944; (2) Mrs. Glenna (Wheeler) Hubinger d June 1963 Manhattan Beach, Calif. Child: NELLIE ANN b 15 Jan. 1923 m Jan. 1955 Richard B. Gardiner. Res 1963 Hamden, Conn.

1087 NELSON WOODRUFF (Lloyd L. 683)

b 15 Oct. 1865 d 30 Sep. 1941 m Anna B.— b 29 Mar. 1865 d 20 Sep. 1941; both bur St. Mathew's churchyard, Unadilla, N.Y.

Children:

MILDRED b 10 Mar. 1894 m B.H. Bryant. Res 1948 St. Petersburg, Fla.

LLOYD D. b 29 Sep. 1902.

1088 EDWIN BLANCHARD WOODRUFF, Rev. (John Worth 684)

b 3 June 1872 Delhi, N.Y. m 9 Apr. 1902 Kansas City, Mo. Ellen Hart Brent.

Grad B.A. Columbia 1896, B.D. Berkeley Divinity School 1899, D.D. Seabury Divinity School 1925. P.E. clergyman, served parishes in Kansas City, St. Paul, Minn. and elsewhere. Dean of Calvary Cathedral, Sioux Falls, S.D. Author and editor. Member of Sigma Alpha Epsilon fraternity, a 32° Mason, Knight Templar, Shriner, Rotary, etc.

Children:

EUNICE BRENT b 11 Mar. 1903 Kansas City m 20 Dec. 1923 Francis Dilworth Calley. Res 1949 Huntington, W.Va. Children — CALLEY: ELEANOR IRENE b 19 Aug. 1925 m 11 June 1947 Stacy Hammond Story Jr.; EVA LOUISE b 30 Dec. 1928.

KELLY BRENT b 25 Nov. 1904 Kansas City m 1941 Barbara Neely. Grad Harvard Graduate School 1929. Child: DANIEL BRENT b 13 Mar. 1946.

JOHN BLANCHARD b 19 Sep. 1910 St. Paul m 16 Sep. 1944 Imogene Ellis. Child: ELLEN ROSE b 27 Sep. 1945.

1089 LORENZO NATHAN WOODRUFF (Lorenzo Nathan 686)

b 26 Jan. 1856 d 20 July 1908 Montgomery, Ala. m 23 Feb. 1880 Montgomery Virginia Frye Ferguson d 18 May. 1900.

Children (b Montgomery):

JOEL WHITE b 8 Dec. 1881 d 1 Jan. 1963 Montgomery bur there. Grad U. of Ala., post-grad study at Harvard. Associate editor of the Montgomery "Advertiser". Unmarried.

LORENZO FERGUSON (FUZZY) b 27 May 1884 d 7 Dec. 1929 Atlanta, Ga. m(1) 30 June 1916 Atlanta Grace (Morey) Cripps d 1 Dec. 1916 Atlanta; (2) 14 Jan. 1921 Lillian (McCalla) Lockridge. No issue. He worked in most of the states east of the Mississippi River as a reporter, sports writer, music and dramatic critic and copyreader. His gravestone in an Atlanta cem reads (per Ripley's "Believe It or Not") "COPY ALL IN". Because of his disdain of hairbrush and comb, he was nicknamed Fuzzy, and later legally changed his name to Fuzzy Woodruff.

FRANK GOULDING b 28 Nov. 1887 m 26 Feb. 1921 Montgomery Jule deVant Saffold b 23 Jan. 1899 Montgomery dau William and Mildred (Reynolds) Saffold; both living 1963 Atlanta. Child: FRANK GOULDING b 28 Mar. 1928 Montgomery, res 1963 Atlanta unm.

1090 FREDERICK ORR WOODRUFF (William Braddock 687)

b 2 June 1856 East Bridgewater, Mass. d 14 Nov. 1927 Boston, Mass. bur Woodlawn cem, Lexington, Mass. m 18 Feb. 1880 Fannie Sturtevant b 4 June 1858 Boston dau William Lewis and Martha (Stevens) Sturtevant. Res Lexington.

At age 19 he joined the publishing firm of Ira Bradley & Co., later becoming a partner (Bradley & Woodruff). Left that firm to enter real estate and was active in Boston and New York real estate. Member S.A.R., a Mason, vestryman of All Saints' P.E. ch of Brookline, Mass. Published a Woodruff genealogy (see foreword of this book).

Children (b Boston):

1355 LEWIS STURTEVANT b 5 Jan. 1881.

ALBERT WILLIAM b 2 Apr. 1882 d 12 Mar. 1950 Plymouth, Conn. m(1) 20 May 1907 Ellen Marshall Andrews of Cleveland, O.; (2) 22 June 1915 Marjorie W. Fhey b 10 Oct. 1886 Cleveland dau Louis H. and Elizabeth (Canavan) Fhey; no issue.

FREDERICK SCOTT b 8 May 1887. Served in World War I. Unm in 1925.

1091 DWIGHT BRYCE WOODRUFF (Dwight Franklin 689)

b 30 May 1882 Valparaiso, Ind. m 29 Apr. 1904 Canon City, Colo. Hattie Pearl Blowers; both res 1949 Sonora, Calif., where he conducted a plant nursery.

Children:

EMMA CLAIRE b 2 Oct. 1905 Montrose, Colo. m 11 Dec. 1929 Placerville, Colo. H. Harry Wilson. Res 1949 Fair Oaks, Calif.

MARTHA LOIS b 2 May 1907 Olathe, Colo. d 1 Apr. 1933 m 7 Aug. 1931 Compton, Calif. John R. Davis.

ANNA HAZEL b 16 Oct. 1910 Olathe m(1) 27 Aug. 1929 Edwin K. Davis; (2) Elmer G. Shaw. Res 1949 Sonora, Calif.

DWIGHT BURTON b 4 Mar. 1914 Brown's Spring, Mo. m 14 Sep. 1939 Kathleen Reel. Res 1949 Modesto, Calif. Children: DWIGHT BURTON b 17 Sep. 1940; RICHARD REEL b 7 June 1943; MARDELL MARLEEN b 10 Mar. 1945.

CATHERINE FLORENCE b 15 Aug. 1921 Olathe m 4 July 1940 Lester R. Davis. Res 1949 Delhi, Calif.

1092 CRUME FRANK WOODRUFF (Dwight Franklin 689)

b 31 Aug. 1883 Valparaiso, Ind. m 7 Aug. 1911 Portland, Ore. Cecelia Aveline; both res 1962 Portland.

Children (b Portland):

CECELIA FLORENCE b 19 May 1912 res 1949 Salem, Ore., unm.

FRANCIS OLIVER b 13 July 1916 m 7 Aug. 1938 Portland Helen Marie Divine. Children (b Portland): FRANCIS MICHAEL b 22 Dec. 1939; ELIZABETH ANN b 7 Jan. 1941; EDWARD JOSEPH b 29 Oct. 1942; ROBERT JAMES b 6 June 1944; GREGORY LEO b 9 Apr. 1948.

JAMES DWIGHT b 10 Apr. 1920, unm 1949.

ROBERT LEO b 19 Dec. 1925, unm 1949.

1093 CHARLES ABERNATHY WOODRUFF (Almon Abernathy 692)

b 2 Jan. 1871 Colebrook, Ohio m 18 Mar. 1897 Estella Higgins. Res 1947 Jefferson, Ohio.

Children:

CHARLES D. C. m Catherine Fasset. No issue; res 1947 Jefferson.

HOWARD A. b 7 Apr. 1903. Children: CHARLES EDWARD b 1923, res 1947 Meadville, Pa.; JAMES ROBERT b 1928, res 1947 Calif.

1094 LOUISE MARSHALL WOODRUFF (Ira 693)

b 14 June 1861 d 2 Mar. 1927 Mentor, Ohio m 10 Oct. 1883 Andrew Hart Mynderse b 13 Aug. 1861 d 29 Oct. 1918.

Children - MYNDERSE:

GERTRUDE MARIE b 29 June 1885 d Nov. 1947 m 25 May 1907 Henry Merkel.

STUART ANDREW b 21 May 1889 d 11 May 1929 m 25 May 1910 Maude Secor.

- 1095 CHARLES FRED WOODRUFF (Ira 693)
b 20 July 1863 d 10 Jan. 1932 Mentor, Ohio m(1) 30 June 1886 Alice Miller d 18 Oct. 1901 Mentor; (2) 12 June 1907 Ethel May Hare b 16 Sep. 1884.
Children:
1356 PAUL MILLER b 27 July 1887.
ROGER ALTON b 25 Mar. 1908 d 6 July 1923 Mentor.
FRANCES MARIE b 3 Aug. 1912 m 30 Jan. 1932 Dennis A. Lucci.
- 1096 EARL WOODRUFF (Ira 693)
b 20 June 1866 d 20 Apr. 1935 Mentor, Ohio m 19 Sep. 1894 Mary Corning b 8 July 1873.
Children:
ADELIA b 7 Feb. 1897 m 24 Nov. 1920 Samuel Slater d 21 Mar. 1945.
HELEN b 23 Feb. 1901 m(1) 3 Aug. 1926 George Judd d 1 May 1934; (2) O. G. Van Orsdale.
- 1097 RALPH WOODRUFF (Clinton 694)
b 30 Oct. 1883 Concord, Ohio m 7 Aug. 1906 Naomi Gordon.
Children:
CLINTON b 20 June 1907 Concord m Virginia Rayle. Children: JOAN b 1940; DOUGLAS b 1943.
GERTRUDE b 6 Mar. 1910 m - Bicker.
EARL b 4 Apr. 1914 m Florence Beal.
MARTHA BELL b 1928.
- 1098 EDITH LOUISE WOODRUFF (Theron Rockwell 696)
b 4 Aug. 1889 Mentor, Ohio m 20 Feb. 1914 Lewis L. Barstow.
Children - BARSTOW:
MARY ELLEN b 3 Feb. 1915 m 2 Jan. 1932 Allen H. Jacobs.
JOYCE MARGUERITE b 5 Feb. 1917 m 26 Apr. 1935 Francis R. Ely.
LEWIS LESLIE b 3 Jan. 1920 m 2 Feb. 1946 Sally Brewster.
FRANCES b and d 1923.
ELEANOR IRENE b 1 Nov. 1925 m 2 Mar. 1946 Endeale Sliter.
WARREN WOODRUFF b 24 Aug. 1928.
- 1099 WILLIAM MARION WOODRUFF (Norman 707)
b 14 Aug. 1857 Reynoldsburg, Ohio d 11 Nov. 1934 Columbus, Ohio m 11 June 1885 Franklin Co., Ohio Flora Bull b 2 Dec. 1855 d 12 Dec. 1915 dau Josias S. and Sarah (Sharp) Bull.
Children (b Jefferson twp, Franklin Co.):
EDNA b 20 Aug. 1888.
RALPH E. b 8 Jan. 1893 m 23 Apr. 1921 Columbus Elizabeth Stewart. Res 1949 Columbus.
- 1100 MYRTLE LORRANE WATERS (Ida Eunice 709)
b 28 Aug. 1887 Oasis, Wisc. m 19 Dec. 1906 Almond, Wisc. Jesse Newton.
Children - NEWTON:

- ERICA IRA b 31 July 1908 m 23 June 1930 Chicago, Ill. John Jordan. Children -JORDAN (b Hayward, Wisc.): ELIZABETH b 2 Aug. 1931; BARBARA b 16 July 1934; ERICA b 8 July 1942.
- EVERIL ETHEL b 12 Jan. 1912 Waupaca, Wisc. m 8 June 1930 Chicago, Ill. Roy Olson. Children - OLSON (b Chicago except as noted): ROY b 21 Mar. 1931; SHIRLY ANN b 22 May 1933; JESSE ALBERT b 15 Mar. 1937 Plainfield, Wisc.; PHILIP LOWELL b 27 June 1939; JAMES THEODORE b 29 Dec. 1944.
- JESSE ARDEN b 7 Dec. 1919 Stone Lake, Wisc. m 6 June 1942 Chicago, Ill. Ida Lehto. Children - NEWTON: DENNIS ARDEN b 7 Jan. 1943 Chicago; DONALD ARNOLD b 26 Oct. 1946 Wild Rose, Wisc.
- 1101 DAISY DORCAS WATERS (Ida Eunice 709)
b 19 May 1889 Oasis, Wisc. m 28 Oct. 1914 Oasis Ray Eager.
Children - EAGER:
THOMAS RAYMOND b 13 Jan. 1916 d 29 Jan. 1916.
ROBERT LEANDER b 9 Oct. 1917 Oasis m 24 June 1939 Milwaukee, Wisc. Esther Matthews. Children - EAGER: RUSSEL KENNETH b 20 Oct. 1942 Renton, Wash.; LARRY b 11 Apr. 1946 Seattle, Wash.; SHARON BARBARA b 16 Nov. 1949 Seattle.
EUNICE MAE b 2 Feb. 1924 Oasis m 11 May 1946 Ripon, Wisc. Carl Schoultz. Children: - SHOULTZ: BETTY ANN b 28 Aug. 1944 Wild Rose, Wisc.; EDWARD WILLIAM b 12 Dec. 1947 Wild Rose.
- 1102 ADA ALICE WATERS (Ida Eunice 609)
b 17 July 1891 Oasis, Wisc. m 1 Sep. 1914 Oasis Ralph A. Livingston.
Children - LIVINGSTON (b Almond, Wisc.):
LAURA JANE b 21 June 1915.
JOHN WATERS b 11 Oct. 1916 m 16 Feb. 1944 Betty Hathway. Children - LIVINGSTON: KATHLEEN b 27 Jan. 1945 Madison, Wisc.; MARY b 10 Oct. 1947 East Lansing, Mich.
OLIVE EUNICE b 26 May 1923 m 1 Sep. 1946 Dr. Wilmer Breckinbridge. Children - BRECKINBRIDGE: MARGARET JEAN b 6 Mar. 1949 New Orleans, La.; ROBERT CHARLES b 3 June 1952 Orlando, Fla.
- 1103 ETHEL GRACE WATERS (Ida Eunice 709)
b 12 Feb. 1896 Oasis, Wisc. m 21 June 1921 Almond, Wisc. William K. Munn. Child - MUNN: JOSEPHINE ALICIA b 4 Oct. 1935 Oakland, Calif.
- 1104 ROYAL NATHANIEL WATERS (Ida Eunice 709)
b 24 July 1898 Oasis, Wisc. m 26 July 1922 Margret Mary Walsh.
Children - WATERS:
MARY LOU b 8 May 1923 Los Angeles, Calif. m 13 Mar. 1942 Los Angeles Corwin Churchill. Children - CHURCHILL: JANICE LOUISE b 18 Sep. 1945; MARGARET ANN b 13 Nov. 1951.
JAMES JOSEPH b 29 Dec. 1925 Los Angeles m 4 July 1947 Ludmilla Ignatiew. Child - WATERS: ROBERT JOSEPH b 27 May 1952.
GERALD THOMAS b 14 July 1928.
KENNETH PATRICK b 9 Dec. 1931.
- 1105 ARD DAVID WOODRUFF (David Lucas 713)
b 4 Nov. 1895 Mediapolis, Iowa m 17 May 1918 Ida Maude Wilson.

Children:

DONALD DAVID b 19 Jan. 1925; teacher, un m 1963.

JACK DUAYNE b 5 Dec. 1927, un m 1963.

1106 KEONARD LEVI WOODRUFF (David Lucas 713)

b 9 July 1900 Burlington, Iowa m 22 Aug. 1923 Grace M. Bennett. County superintendent of schools, DesMoines Co., Ia. 1963; res DesMoines.

Children:

LEONARD LEE b 22 Nov. 1928 Fort Dodge, Ia. m 1955 Georganne Halversen. Engineer and building contractor. Children: DAVID; ANNE; LAURA; THOMAS.

CHARLES ALLEN b 25 Sep. 1931 Burlington m 1954 Sylvia Gidland. Dentist. Children: LARRY; LINDA; ROGER.

MARJORY ANN b 29 Nov. 1933, un m 1963, a teacher in dependent school at U.S.A.F. Base, Laon, France.

NANCY b 1935 m 1958 Stanley Story (dentist) res 1963 Lakeland, Fla. Children - STORY: SUZANNE; JEANNE b 24 Apr. 1963.

1107 RAYMOND ALVA WOODRUFF (George Stephen 715)

b 3 Jan. 1886 Rosita, Colo. d 22 Apr. 1952 Stockton, Calif. m 15 Jan. 1908 Gunnison, Colo. Mary Alice (also called Alice Mary) Eastman b 10 Oct. 1886 Pitkin, Colo.

Children:

GEORGE EARL b 30 Nov. 1908 Grand Junction, Colo, m 24 Feb. 1935 San Leandro, Calif. Mae Antoinette Risso. Child: SUSAN JANE b 27 July 1944.

ALICE ELIZABETH (ELIZABETH ALICE) b 30 Aug. 1910 Somerset, Colo. m 1 June 1932 Gunnison Eldon R. Spann. Grad 1932 Western State College, Gunnison.

LORRAINE b 14 Sep. 1912 d Apr. 1913.

MAXINE GAIL b 7 May 1914 Sacramento, Calif. m 10 May 1936 John Willey.

1108 LEONARD ASA WOODRUFF (Frank Arthur 716)

b 5 Feb. 1885 Custer Co., Nebr. m 11 Oct. 1911 Salt Lake City, Utah Bertha Wilcox b 6 Apr. 1891 Moab, Utah.

Children:

MABEL BETH b 28 June 1912 m Victor Bauer. Children - BAUER: LYNDA b 6 May 1942; JAMES LOUIS b 9 May 1944.

CARROLL b 25 Dec. 1913 Moab m George A. Holdorf. Res 1954 Alsia, Ore. Children - HOLDORF: WILLIAM GALE b 9 Oct. 1934 Moab; GROEGE ARNOLD b 19 Dec. 1935; MICHAEL FRANK b 11 Feb. 1944 Uravan, Colo.; DOROTHEA JOHANNA b 15 Feb. 1945.

ZELLA b 13 Apr. 1915 m David E. Wycherley of Price, Utah. Res 1954 VanNuys, Calif. Child - WYCHERLEY: LYN KAY b 4 Jan. 1934 Moab.

ETHELYN b 13 Sep. 1916 m Frank N. Smith. Children - SMITH: LENNA R. b 9 Dec. 1939; JOHN WAYNE b 16 Feb. 1941.

EDNA RAE b 30 Mar. 1918 Moab m 25 Jan. 1936 Charles E. Angell. Res 1954 Magna, Utah. Children - ANGELL: GLORIA RAE b 15 Feb. 1937 Salt Lake City; JUDY CARROLL b 16 Nov. 1940; SYLVIA RUTH b 8 Apr. 1942; MARY CHARLENE b 15 May 1945; CHARLES EDGAR b 6 Aug. 1953.

DONALD J. b 14 Dec. 1919 m 3 Jan. 1947 Harriet Wanda Vale. Children: DONALD JAY b 4

Feb. 1918; ELLEN LOUISE b 29 Sep. 1949; BILLIE GAYLE b 15 Sep. 1952. The family res 1954 Monticello, Utah.

FRANK A. b 14 Feb. 1923.

DALLIN BLAINE b 25 Sep. 1927.

ALLAN V. b 7 Jan. 1929.

1109 JUNIUS FRED WOODRUFF (Junius Wheeler 719)

b 21 Jan. 1890 m 15 Feb. 1913 Jessie Belle Murphy. Res 1945 Huron, S.D.

Children:

JOYCE b 24 July 1915 m 15 July 1942 - BROWN.

ELLEN b 5 Dec. 1917 m 25 Dec. 1939 - RHIAN.

JOHN b 24 Nov. 1923.

1110 LUMAN ALBION WOODRUFF, Dr. (Harlow Luman Duane 722)

b 25 Aug. 1901 Ellsworth, Maine m 29 June 1929 West Roxbury, Mass. Mary Doris Atkins b 24 Mar. 1901 Nova Scotia dau LeBaron J. and Mary (Foster) Atkins. Res 1962 Braintree, Mass. Grad Bowdoin and Boston U. College of Medicine.

Child:

ALAN FOSTER b 2 Mar. 1936 South Weymouth, Mass. m 27 Aug. 19- Hillsborough, Calif.

Rebecca Whittelsey b 6 July 1939 Arizona dau Frederick and Miriam (Horton)

Whittlesey. He grad Bowdoin and (M.D.) Tufts School of Medicine 1962.

1111 ROBERT SEABURY WOODRUFF (Clifford Clark 723)

b 22 Sep. 1915 Washington, Conn. m 12 Oct. 1944 Washington, D.C. Margaret Seaver. Res 1961 New Preston, Conn.

Children (b Washington, Conn.):

ROBERTA CAROL b 9 Mar. 1946.

DAVID ALDEN b 17 Aug. 1948.

DUNCAN ROBERT b 3 Mar. 1953.

ESTHER LOUISE b 20 Oct. 1955.

CLIFFORD GROVER b 12 May 1957.

1112 ELLEN JANE WOODRUFF (Clifford Clark 723)

b 7 Sep. 1917 Washington, Conn. m 20 June 1942 Washington William Parnell Berth. Res 1961 New Fairfield, Conn.

Children - BERTH:

WILLIAM DAVID b 11 Nov. 1943.

NANCY ELLEN b 30 Aug. 1945.

SARAH JANE b 30 July 1953.

1113 CHARLES WARNER WOODRUFF (Clifford Clark 723)

b 17 Feb. 1922 Washington, Conn. m 27 June 1942 Washington Marion Louise Taggart.

Served in World War II as cpl in 73d Field Hospital Unit, Leyte and Japan, 23 Dec. 1942 to Feb. 1946. Res 1961 Washington.

Children:

ROSEMARY b 9 Feb. 1947.
CHARLES THOMAS b 2 Nov. 1948.
JONATHAN CLARK b 7 Mar. 1950.
CHRISTINE LOUISE b 16 Apr. 1955.

1114 LEWIS CARLTON WOODRUFF (Frank 725)
b 10 Sep. 1890 d Largo, Fla. m 3 June 1916 Lelia Elizabeth Hull dau Nelson and Julia (Foote) Hull.
Child:
CLINTON HULL b 7 Mar. 1917 Washington m Ruth Stewart dau Benjamin Stewart. Res 1963 Colorado Springs, Colo. Children (b Colorado Springs): JUDITH ANN b 4 July 1943; STEWART LEWIS b 17 Oct. 1946.

1115 WILLIAM WATTS WOODRUFF (Frank 725)
b 17 Aug. 1895 Washington, Conn. m 3 Sep. 1919 Woodbridge, Conn. Myra Cannon Kilborn dau George and Mary (Bliss) Kilborn. Res 1963 New Haven, Conn.
Children (b New Haven):
1357 CALVIN WATTS b 16 July 1920.
1358 BLISS b 18 Apr. 1922.

1116 HERBERT LEE WOODRUFF (Levi E. 730)
b 8 Apr. 1875 d 12 Sep. 1929 Kansas City, Kan. bur there m 26 Dec. 1897 Kansas City, Kan. Harriet Brewster b 1 Oct. 1874 Va. Res Tecumseh, Nebr., then 1900 Hillsboro, Ill., 1957 Kansas City, Kan.
Children:
NELSON m Gilda Beneti; no issue.
1359 ALTON b 11 Mar. 1901.
JAMES b Tecumseh m Maxine Mayers, res Mt. Vernon, Ill.
ESTEL m Maxine Cole. Res Kansas City, Kan. Children: DANNY; TERRY; TOMMY.

1117 HERMAN VICTOR WOODRUFF (Levi E. 730)
b 5 Oct. 1877 Tecumseh, Nebr. d 29 Nov. 1949 Kansas City, Kan. bur Maple Hill cem, Kansas City, Kan. m 19 Apr. 1899 Tecumseh Mary Sloan b 5 Sep. 1877 Yorktown (York?), Nebr. Res 1957 Argentine, Kansas City, Kan.
Children:
ADALINE IRENE b 18 Sep. 1902.
LEVI EUGENE (LEE) b 2 May 1905 m 20 Sep. 1927. Res 1957 Kansas City, Kan. Children: RICHARD LEE b 28 Dec. 1928; LOUISE EDITH PAULINE b 17 Dec. 1930.
EDITH HULDA b 22 Nov. 1907.

1118 GEORGE EVERETT WOODRUFF (Albert 732)
b Mar. 1870 Athens, Mich. d Mar. 1904 Akron, Ohio m Dec. 1893 Medford, Okla. Mae Lottie Palmer b 7 May 1873 Iowa.
Children:
WAYNE WILFORD b 5 Nov. 1894 Medford m 28 Aug. 1927 Colorado Springs, Colo. Catherine Malone b 8 May 1900 Caldwell, Kan. Res 1945 Salem, Ore. Served in World War I. Child: RICHARD WAYNE b 7 Aug. 1937 Salem.

- CECYLE AMONITA b 3 Mar. 1896 Hutchinson, Kan. m Arnold Robert Kline. Res 1945 Mineola, Texas.
- 1119 HERBERT BUTLER WOODRUFF (Melvin A. 733)
b 9 Mar. 1875 Athens, Mich. d Aug. 1947 Spokane, Wash, m 1 Jan. 1902 Cassie L. Yellison
b 29 May 1882 res 1963 Spokane.
Children:
MELVIN FORREST b-29 Jan. 1903 Garneill, Mont. d 19 Jan. 1930 Oregon, unm.
1359A EVERETT EDWIN (EDWIN EVERETT) b 21 Sep. 1905.
1359B HAROLD La VERNE b 4 Oct. 1907.
LEONA CASSIE b 10 Apr. 1911 Buffalo, Mont. m 15 Oct. 1930 Joseph Reinwald b 6 Feb. 1909 Spokane; res there 1963. Children - REINWALD: BETTY LOU b 14 Apr. 1932 m 2 Oct. 1954 Robert Rome Montle; CLAUDE HERBERT b 17 Jan. 1936 m 15 Aug. 1959 Judith Ann Tarter.
- 1120 MAX NELSON WOODRUFF (Ralph Nelson 735)
b 21 July 1891 Athens, Mich. m 28 Aug. 1930 Hazel Roberts b 2 Nov. 1893 of Union City, Mich. Res 1949 Union City.
Children:
NELSON ROBERTS b 31 July 1932 m 23 June 1951 Lillian Miller dau Lawrence and Mildred (Minnevar) Miller. Children: CONNIE b 19 Apr. 1952; KATHY ANN b 30 Oct. 1955; MICHAEL DUANE b 24 May 1961.
1359C RALPH ALLEN b 31 July 1933
MARK SHERELL b 12 Oct. 1937 m Bronson, Mich. Janet Ann Nowicki. Child: MICHELLE LANORE b 14 May 1961 Coldwater, Mich.
- 1121 JUDSON EMILE WOODRUFF (William Hooker 744)
b 21 Mar. 1858 Franklin Falls, N.Y. d 3 Mar. 1892 m 14 Feb. 1885 Laura Wilcox d 23 Oct. 1913.
Children (b Franklin Falls):
JESSIE b 10 Feb. 1886 m - Johnson.
WILLIAM H. b 13 Dec. 1889 m 4 July 1914 Julia Louise Geroux. Both res 1935 Saranac Lake, N.Y.
EDITH b 3 Dec. 1891 m 1 Mar. 1913 Edward Seeny.
- 1122 LIVINGSTON WOODRUFF (Augustus Franklin 745)
b 1 Jan. 1860 Lewis, N.Y. d 13 Nov. 1935 Hartford, Conn. m 20 Oct. 1886 Limmie M. Brown b 1857 Jay, N.Y.
Children (b Elizabethtown, N.Y.):
EDMUND AUGUSTUS b 6 Sep. 1887 d 24 Dec. 1905 Elizabethtown.
DOROTHY ELLEN b 6 Nov. 1894 m 8 Mar. 1919 Harry Lyman Perkins of Hartford. Res 1935 Hartford.
- 1123 JAMES EUGENE WOODRUFF (James Gray Livingston 747)
b 1 May 1877 Cornwall, Vt. m 30 Oct. 1901 Brandon, Vt. Annie Eliza Griswold. Res 1937 Averill Park, N.Y.
Children:
HILDA MARY b 6 Nov. 1902 m 1 Sep. 1927 Albert Clark Goodwin III.

- HARRIET ELIZABETH b 22 June 1906 m 15 Aug. 1931 Robert Baird Mitchell.
- 1124 LYNN WOODRUFF (Benjamin 748)
b 2 Dec. 1889 Saranac Lake, N.Y. m 23 Jan. 1923 Syracuse, N.Y. Leontine Florence Viean
dau Cassimir Jules Viean.
Children:
NATHALIE m Edward J. Turo, Jr.
DONALD JULES b 23 Oct. 1924 d Sep. 1946.
- 1125 AMASA DREW WOODRUFF (Leroy Eugene 754)
b 28 Dec. 1866 Geneseo, Ill. d 26 Dec. 1928 Waterloo, Ia. m 13 Mar. 1890 Geneseo Jessie
Lieber.
Children:
ESTHER d Dec. 1954 m Earl Hook.
DREW m John Hollihan; res Aberdeen, S.D.
LEROY EUGENE Res 1955 Portland, Ore. Has one son.
JOY m James McKellopp; res 1955 Waterloo.
- 1126 CORA M. WOODRUFF (Leroy Eugene 754)
b 13 Nov. 1872 Geneseo, Ill. d 1951 Pittsburgh, Pa. m 28 July 1898 Geneseo Samuel
C. Rea d 20 Sep. 1920; both bur Pittsburgh.
Children - REA:
DOROTHY b 12 Sep. 1899 m H. P. Hopkins.
MARIANNE b 14 Sep. 1906 m Albert Luke Ward II b 1905. Res 1955 San Diego, California.
Children - WARD: ALBERT LUKE b 20 Sep. 1929 m Madeline Bisson; JOHN REA b 4 Aug.
1935.
- 1127 EDNA F. WOODRUFF (Leroy Eugene 754)
b 4 Oct. 1880 Geneseo, Ill. m 20 June 1901 Lester H. Dickey. She res 1955 Laverne,
Minn.
Children - DICKEY:
MARIE m Edmund Frankland; res Minneapolis.
KATHERINE m Norman J. Doolittle; res Sioux Falls, S.D.
- 1128 MAX WOODRUFF (Abraham 759)
b 2 Oct. 1880 East Otto, N.Y. m 26 Nov. 1901 East Otto Nellie Langhans; both res 1963
Niagara Falls, N.Y.
Children:
DOROTHY b 20 June 1903 m 1928 Lyle Dellahoi.
KESSLER R. b 15 Sep. 1904. Res 1963 Niagara Falls.
ELLIS REED b 18 July 1912 m Carol Graeber. Res 1963 Alpena, Mich. Children: PATRICIA
JOAN b 1 Aug. 1943; REED JOHN b 8 Jan. 1947; JOYCE b 14 Mar. 1950.
JOYCE d y.
- 1129 FRANK EDWARD WOODRUFF (John 762)
b 20 Mar. 1855 Eden, Vt. s William Harrison and Salome (Allen) Martin, adopted Nov.

1856 by John Woodruff, his name legally changed to Woodruff in 1865. He d Nov. 1922 m 11 Jan. 1883 Athens, Greece Ellen Hamilton b 14 Nov. 1853 d 28 Nov. 1933 dau Henry and Ellen (Graves) Hamilton of Brandon, Vt.

Children:

1360 JOHN HAMILTON b 17 Feb. 1884.

1361 ROBERT THOMSON b 26 May 1885.

EDITH d 26 Mar. 1950. Prof, of music Vassar College.

1130 WARREN SETH WOODRUFF (Joseph Rogers 763)

b 14 Feb. 1857 Underhill, Vt. d 14 Jan. 1934 Underhill m(1) 4 Dec. 1878 Jennie Thomas d 14 Sep. 1888 æ 29 yrs 8 mo 16 days dau George Thomas; (2) 17 Aug. 1892 Addie Newton b 8 Feb. 1862 d 20 May 1938 dau George and Rachel (Sanderson) Newton of Essex, Vt.

Children (b Underhill):

LENA BELL b 6 Mar. 1881 m 20 Nov. 1901 Halsey H. Cady.

STELLA M. b 4 Aug. 1883 m W. H. Gomo; no issue.

JOSEPH BENJAMIN b 22 May 1887 m 13 Apr. 1910 Winnie Mott of Alburgh, Vt. Res 1934 Hartford, Conn. No issue.

1362 EDSON WARREN b 6 Sep. 1888.

1363 GEORGE NEWTON b 4 July 1893.

1364 WALTER ELI b 24 June 1900.

1131 MARY REBECCA SAXE (Fannie Mehitable 764)

b 13 May 1863 d 27 Jan. 1938 m 28 Aug. 1889 Fremont Elmer Chandler b 31 Oct. 1861 d 5 Dec. 1931.

Children - CHANDLER:

BANCROFT S. b 15 July 1890 d 8 June 1891.

LOUISE b 24 Mar. 1892 m 28 Dec. 1916 Abbott Lee Fletcher b 29 Sep. 1889 s Alfred and Alice (Hamm) Fletcher. Children - FLETCHER:

ALFRED LEE b 21 July 1918 m 20 July 1940 Elaine Larson. Children - FLETCHER: JUDITH; ALAN; DEBORAH; LOUISE.

FREMONT CHANDLER b 5 May 1920 m 4 Apr. 1943 Betty Moore. Children - FLETCHER: SUSAN; JANET.

JOANNE b 28 Dec. 1924 m 30 June 1945 Millins P. Susag.

FREMONT AUGUSTUS b 29 Nov. 1893 m 9 Feb. 1924 Eleanor Cromwell dau Lincoln and Mabel (Smith) Cromwell. Children - CHANDLER: STUART b 9 May 1926. STEPHEN CROMWELL b 5 Feb. 1929.

WILLIAM STEPHEN b 27 Aug. 1895 m 30 Dec. 1919 Viola Pleuss dau Herman and Otillia Pleuss. Children - CHANDLER: CARYL LOUISE b 2 Nov. 1920 m 24 Aug. 1946 William Herziger. Children - HERZIGER: JOHN; THOMAS. WILLIAM WARREN b 2 Jan. 1923.

STANLEY PLEUSS b 15 Sep. 1924 m 30 Aug. 1947 Elizabeth Bemis.

RUTH b 25 Oct. 1897 m 21 June 1924 Edwin S. Godfrey s Samuel Godfrey. Children - GODFREY: SAMUEL CHANDLER b 18 Oct. 1929; HELEN b 11 Sep. 1934; JAMES EDWIN b 13 May 1938.

EDWIN WOODWARD b 8 Nov. 1900.

ARTHUR HOMER b 18 Dec. 1904 m 20 Oct. 1928 Ardyce Devereaux. Children - CHANDLER:

MARY LOUISE b 29 July 1929 m 18 Feb. 1950 James Mendleski.

DOROTHY ANN b 9 Apr. 1937.

MARY ELLEN b 23 Aug. 1908 d 1 Apr. 1909.

1132 HARLAN WOODRUFF (George Washington 766)

b 4 May 1863 Marshalltown, Ia. d 20 June 1926 Miller, S.D. m 27 Mar. 1884 Albion, Ia. Mattie Hedges b 17 Feb. 1864 d 15 Oct. 1929; both bur Miller.

Children (b Miller):

FLORENCE (FLOY) b 7 Jan. 1885 m Karl E. Bracher. Res 1949 Santa Clara, Calif.

ELIZABETH b 11 Jan. 1887 m — Crawford. Res 1949 La Crescenta, Calif.

GEORGE LYNN b 27 July 1889 m(1) 15 Mar. 1913 Linthicum Heights, Md. Eleanor Linthicum, div; (2) 1 Jan. 1937 Edna —. Grad U.S.N.A. 1912, retired 1945 as rear admiral. Bur Arlington National cem., Va.

Child:

LOUISE b 14 Dec. 1914 Manila, P.I. m 5 Sep. 1936 Washington, D.C. Carl Lindgren. Res 1950 Richmond, Va.

HELEN MYRA b 12 Apr. 1901 m 26 May 1928 Roanoke, Va. William M. Kavanaugh. Res 1950 Roanoke. Children — KAVANAUGH: WILLIAM W. b 30 Apr. 1931; JERROLD WOODRUFF b 8 Feb. 1934; MICHAL F. b 4 June 1937.

JERROLD MYRON (MYRON JERROLD) b 7 Sep. 1903 m(1) —; (2) —. Res 1950 Los Angeles, Calif. Children: WILLIAM; CONNIE.

1133 GEORGE MYRON WOODRUFF (George Washington 766)

b 18 Aug. 1873 Albion, Ia. d 24 June 1945 Mason City, Ia. m 24 Sep. 1896 Boone, Ia. Nellie M. Means b 6 Mar. 1874 d 13 Nov. 1935 Mason City.

Children (b Mason City):

1365 MARGARET b Nov. 1897.

1366 FREDERICK BRUCE b 5 May 1899.

1367 WILLIAM MEANS b 12 Aug. 1900.

1368 GEORGE MYRON b 5 Oct. 1906.

1134 WILLIAM ELMER WOODRUFF (William P. 771)

b 2 Aug. 1865 South Burlington, Vt. d 15 Sep. 1939 Williston, Vt. bur Williston m 14 Feb. 1895 Mary Belle Russell b 1878 Ferrisburg, Vt. dau Luke and Julia (Sears) Russell. (She m(2) 20 June 1940 Roy A. Bingham.)

Children (b Williston):

(Sequence prob incorrect)

WILLIAM RUSSELL b 23 Nov. 1899 d 23 Nov. 1915.

IRENE m 10 Dec. 1917 Essex, Vt. Leon W. Hebert.

WIRT WOLCOTT WESLEY b 23 May 1904 d 22 Aug. 1919.

VIRGIL PAYNE b 1 Apr. 1906 m 11 Nov. 1933 Eliza Dean Lathrop. Res 1961 Middlebury, Vt. Children: DAVID RUSSELL b 21 Feb. 1935 Bristol, Vt.; MARTHA JANE b 10 Oct. 1946.

CHARLES BATES b 26 Dec. 1910 m 18 Nov. 1933 Shelburne, Vt. Cecile C. Quavillion. Children: CHARLES CECIL b 17 Oct. 1935; WILLIAM b 2 Nov. 1936; SHIRLEY ANN b 3 July 1947.

MILDRED ALICE b 29 Dec. 1920.

and 2 others.

1134A FLOYD HOSEA WOODRUFF (Jonathan Durley 773)

b 9 Mar. 1874 Roseburg, Ore. d ca 1922 m ca 1900 Stella Hanna.

Children:

CLINTON FLOYD.

PEARL m Marie Hamilton. Child: PEARL res 1963 Arovelle, Butte Co., Calif.

VIRGINIA m Jack Weaver. Res Ohio.

1134B LUTHER BYRON WOODRUFF (Jonathan Durley 773)

b 10 Mar. 1876 Roseberg, Ore. m Cora Pierce. Also known as BYRON LUTHER.

Children:

BERYL m — Shuman. Res 1963 Douglas, Alaska.

CRYSTAL m — Quarnberg.

1135 GLENN ELWYN WOODRUFF (Jonathan Durley 773)

b 16 Aug. 1879 Roseburg, Ore. d 25 Mar. 1950 Roseburg m 16 June 1903 Eugene, Ore.
Georgia Grace Sargent d 14 Dec. 1946 Roseburg.

Children:

1369 HAROLD EARL b 27 Aug. 1904.

HAZEL GRACE b 1907 m George Smith. Res 1963 Roseburg.

GLADYS EVELYN b 4 July 1909 Roseburg d 1913.

HELEN MARIE b 10 Oct. 1914 Berkeley, Calif. m 21 Aug. 1938 — Lehne.

GLEN BYRON b 4 May 1920; Killed on board USS HELENA in World War II.

1370 DALE LLOYD b 24 July 1922.

1136 JAY DURLEY WOODRUFF (Jonathan Durley 773)

b 5 Aug. 1884 d 5 May 1951 m Esther Mae Ames.

Children:

GRANT m Mary —. Has an adopted son.

ESTELLIA MAE m Charles Southmayd. Res 1963 Myrtle Point, Ore.

JUNE AMES m Edgar Lewis. Res 1963 Bandon, Ore.

FLORENCE DORA d before 1963 m — Lee.

SARA ELIZABETH b 12 Feb. 1916 m 23 June 1933 Calvin Lewis Robbins.

THELMA G. b 10 June 1918 m 4 Mar. 1936 Clayton D. Robbins.

ESTHER HELENE b 12 Sep. 1919 15 Nov. 1940 Charles Storm. Res 1963 Langlois, Ore.

LUCRETIA GARNETT b 18 Dec. 1923 m Dean Cochran.

JAY DURLEY b 22 Feb. 1925 m Darlene —. Res 1963 Hermiston, Ore. Has son PAT.

1137 MORTIMER WOODRUFF (Robert Anthony 775)

b 27 Aug. 1868 m 27 Sep. 1891 Lucy Clinkenbeard b 16 July 1871.

Children:

ELSIE b 27 June 1892 m 2 June 1913 Harry Lindberg b 8 Nov. 1888. Res 1950 Roseburg,

Ore.

LUELLA b 9 Apr. 1895. Res 1948 Roseburg, unm.

1138 MAGGIE ANNIE LAURA BLAIN (Frances 778)

b 18 Sep. 1870 m 16 Mar. 1888 Otto Gustafson b 24 Jan. 1864.

Children - GUSTAFSON:

ALBINUS b 8 Sep. 1888 m 12 Feb. 1910 -.

THOMAS J. b 19 July 1891 m 14 June 1917 -.

FRANCES b 22 May 1896 m 12 June 1917 - Hedden.

1139 JETTIE MAY BLAIN (Frances 778)

b 11 Mar. 1873 d 27 June 1942 m 20 Oct. 1890 William L. Churchill b 1 Nov. 1868 d 14 Sep. 1922.

Children - CHURCHILL:

ERMOL b 6 Oct. 1891 m 4 Sep. 1920 Beulah - b 29 Nov. 1894

GUY b 18 Sep. 1893 m(1) -; (2) 16 Mar. 1929 Dora Brown b 24 Jan. 1896.

1140 LIZZIE LUELLA BLAIN (Frances 778)

b 24 Feb. 1876 m 10 Dec. 1899 Reuben Wilson Marsters b 6 Jan. 1876 d 3 Mar. 1942.

Children - MARSTERS:

BERTHA VIVIAN b 13 Oct. 1900 d 15 Jan. 1947 Portland, Ore. m 22 June 1926 Harry Leroy Percy b 29 Feb. 1892.

HELEN RUTH b 19 Oct. 1902 d 17 Oct. 1913.

DOROTHY FRANCES b 25 Sep. 1909 m 30 June 1934 Kermit Milton Johnson b 30 June 1910.

1141 MARTHA VIVIAN BLAIN (Frances 778)

b 13 Dec. 1878 m 30 Mar. 1904 Allie B. Houser b 3 Oct. 1876 d 19 Aug. 1942.

Children - HOUSER:

VERUS MARGARET b 27 Dec. 1904 m 19 May 1929 William E. Bell.

VIOLET IMOGENE b 19 Mar. 1907 d 27 Dec. 1943.

ROY BLAIN b 27 July 1909 m 1 Oct. 1930 Shirley Knight.

MORRIS B. b 13 May 1912 m 8 Apr. 1934 Marjorie -.

IRENE ELIZABETH b 4 June 1914 m 4 July 1942 Charles Carlstrom.

RETA LOWENE b 22 Oct. 1915 m 6 Dec. 1941 George Taitt.

SIDNEY PAUL b 1 Mar. 1921 m 7 Aug. 1940 Maxine Bartley.

1142 JOHN VICTOR WILLIS WOODRUFF (Adelphi 780)

b 12 May 1886 Cleveland, Ore. d 26 Aug. 1947 Salem, Ore. m 2 Mar. 1918 Salem Nellie May Shepard b 23 Mar. 1895 Macy, Ark. d 2 May 1960 Salem.

Children (b Salem):

BETTINA BERNICE b 18 Jan. 1920 m 3 Dec. 1939 Wesley Goodrich. Res Salem 1962. Children - GOODRICH: KATHLEEN SUE b 23 May 1942; WESLEY GEORGE b 7 June 1944; REBECCA LEE b 3 Nov. 1945.

DALE ALLAN b 19 May 1923 m Stevenson, Wash. Res 1962 Orenco, Ore. Children: DEBRO JO

b Jan. 1956; DENNIS JOHN b July 1959.

MARY ROSANNA d y.

MACYLE JEAN b 4 Feb. 1925 m 5 June 1948 Duane Dean Hewett. Res 1962 Salem. Children - HEWETT: DUANE DEAN b 19 Mar. 1949; SANDRA JEAN b 14 Jan. 1952; BRIAN LEE b 1 May 1953.

KATHERINE MAXINE b 26 Nov. 1927 m 12 July 1947 Waldron Pratt Hillport Jr. Res 1962 Salem. Children - HILLPORT: DAVID ANTHONY b 1 Oct. 1948; DOUGLASS GREGG b 20 Sep. 1949; DIANE LEE b 15 Aug. 1952.

1143 LAUREN WOODRUFF (Apherk Lorenzo 783)

b 17 May 1871 Columbia Hill, Calif. d 3 Dec. 1903 m 3 Oct. 1893 Lake City, Calif. Minnie Rowe Williams b 1876 Grass Valley, Calif. d 11 Sep. 1911 dau John and Jennie (Harland) Williams.

Children (b Columbia Hill):

GLADYS LYLE b 26 Nov. 1894 m 9 June 1924 Oakland, Calif. Leon Hows Ackerman.

ELMA ROWE b 30 July 1896.

HOWARD LAUREN b 12 Sep. 1900.

1144 EDWARD M. WOODRUFF (Andrew 784)

b 28 Aug. 1872 Richland, N.Y. m Edna Gardner Livsey b 9 Oct. 1877 d 19 Jan. 1925. Res 1935 East Providence, R.I.

Children:

STEWART ANDREW b 11 July 1906 m Edna MacGillrea b 13 Jan. 1904. Children: BARBARA JANE b 23 Oct. 1933; ROBERT EDDY b 1 Apr. 1935.

MILTON HUNGERFORD b 6 June 1909.

1145 HENRY EUGENE WOODRUFF (Henry Azmon 785)

b 6 Apr. 1883 Ashley Forks, Utah m 14 Sep. 1910 Myrtle Mary Karren b 10 Oct. 1890 Vernal, Utah. Both res 1963 Vernal, Utah.

Children (b Vernal):

1373 CRYSTAL NELLIE b 16 Aug. 1911.

1374 EMMA ESTELLA b 22 May 1914.

1375 MANFORD EUGENE b 30 May 1916.

HOWARD b and d 17 Mar, 1919.

RICHARD KARREN b 14 June 1920 d 29 May 1939.

1376 HELEN MARGUARITE b 20 May 1926.

1146 WILFORD SMITH WOODRUFF (Wilford 789)

b 25 Sep. 1871 Salt Lake City, Utah d 26 Nov. 1955 Salt Lake City m 5 Feb. 1896 Salt Lake City Fannie Mae Carrington b 2 June 1873 Salt Lake City d 11 Oct. 1945 Salt Lake City dau Charles Heber Woods and Mary (Winder) Carrington, he of Salt Lake City and she of Liverpool, England before 1853.

Children (b Salt Lake City):

1377 CHARLES WILFORD b 10 Aug. 1896.

1378 JOSEPHINE JANE b 14 Dec. 1900.

1147 ELIAS SMITH WOODRUFF (Wilford 789)

b 15 Dec. 1873 Randolph, Utah d 16 Nov. 1941 Salt Lake City, Utah m 20 June 1901 Nellie Davis b 5 Mar. 1872 Salt Lake City d 14 Aug. 1960 Salt Lake City dau Edwin and Elizabeth (Derrick) Davis.

Children:

NELLIE b 3 Nov. 1902 Salt Lake City m 20 June 1925 Eugene T. Whittaker.

1379 ASAHEL DAVIS b 25 Oct. 1904.

MARGARET b 22 Sep. 1906 Salt Lake City m 20 June 1927 Willard Hill Clarke.

ELIAS LAWRENCE b 26 Apr. 1908 Salt Lake City d 28 Aug. 1909 Salt Lake City.

MILDRED JENNIE b 28 May 1912 Salt Lake City m 27 Sep. 1930 Eugene F. Erickson.

1148 LEO EDGAR WOODRUFF (Wilford 789)

b 15 Mar. 1882 Salt Lake City, Utah m 4 Apr. 1906 Eda Elvina Roehrbach (Rohrbach) b 10 June 1883 Switzerland.

Children:

PAUL ALMA b 31(1?) May 1907 Salt Lake City m Merle E- and had s WILLIAM A. Res 1963 Salt Lake City.

WILMA VIOLET b 20 Apr. 1910.

LEO AARON b 1 Apr. 1912.

ELVIRA b and d 6 July 1914 Brigham City, Utah.

MELVA REA b 8 May 1917 Rexburg, Ida.

EDA HELEN b 14 July 1918 Rexburg.

LUCILLE ELLICE b 6 Jan. 1920 Rexburg.

GEORGE ALBERT b 27 Aug. 1921 Blackfoot, Ida.

MARGARET ANN b 14 Apr. 1925 Blackfoot.

1379A WILFORD ROHRBACH b 1 Sep. 1926.

1149 JULIA ELLICE WOODRUFF (wilford 789)

b 26 Oct. 1887 Salt Lake City, Utah m 14 Dec. 1912 Harold William Smith b 2 July 1890 Ogden, Utah d 13 Apr. 1959 Salt Lake City. She res 1963 Salt Lake City.

Children - SMITH (b Salt Lake City):

HAROLD WILLIAM b 18 May 1915 d 29 June 1923.

DOROTHY LOU b 29 Aug. 1923 m 14 Dec. 1945 George Marten.

RICHARD WOODRUFF b 12 Feb. 1925 m 2 Sep. 1950 Lorraine Alexander.

1150 JAMES LLOYD WOODRUFF, Dr. (James Jackson 793)

b 5 Nov. 1875 Salt Lake City, Utah m 14 Sep. 1903 Salt Lake City Josephine Diantha Booth b 16 Mar. 1876 provo, Utah dau John Edge and Maria Josephine (Harvey) Booth.

Children:

JOSEPHINE b 13 Sep. 1904 Provo m 6 Sep. 1933 Uriel Highman

RUTH ANN b 30 Nov. 1907 Philadelphia, Pa. m 13 Feb. 1934 William Albert Andrews.

JACKSON BOOTH b 4 Mar. 1912 Salt Lake City m Margaret Lucille Miller.

BOOTH LLOYD b 13 Apr. 1914 Bountiful, Utah.

ELIZABETH b 21 Aug. 1915 Salt Lake City m 9 Nov. 1934 Charles Edward Benson.

- 1151 ROXIE NORMAN WOODRUFF (Asahel Hart 794)
b 26 Oct. 1888 Salt Lake City, Utah m 10 Sep. 1913 Salt Lake City Thomas George Wood.
Both res 1963 Raymond, Alta.
Children - WOOD:
LINCOLN ASAHEL b 13 Feb. 1915 Salt Lake City.
ROSEMARIE b 17 Oct. 1917 Salt Lake City.
DAVID GEORGE b 15 Sep. 1919 Salt Lake City.
ROBERT THOMAS b 1 June 1921 Salt Lake City.
STEPHEN HART b 6 Nov. 1927 Raymond, Alta.
WOODRUFF WILSON.
- 1152 BEULAH WOODRUFF (Asahel Hart 794)
b 3 Sep. 1890 Salt Lake City, Utah m 6 June 1911 Ogden, Utah Lawrence George Naylor
d 22 June 1955 Salt Lake City.
Children - NAYLOR (b Salt Lake City):
RUTH b 12 Oct. 1912 m 3 June 1936 Salt Lake City Winfield Scott Barnes.
BARBARA b 3 Sep. 1917 m 6 July 1951 Washington, D.C. William J. Bell.
LAWRENCE WOODRUFF b 19 Oct. 1920 m 2 July 1943 Washington, D.C. Virginia Gail
Wakefield.
- 1153 ASAHEL HART WOODRUFF (Asahel Hart 794)
b 13 Feb. 1893 Salt Lake City, Utah m 12 Sep. 1919 Salt Lake City Ruth Murphy.
Children (b Salt Lake City):
MARJORIE RUTH b 6 Oct. 1920 m 22 July 1942 Salt Lake City Frank Mumford Whitney.
Children - WHITNEY (b Salt Lake City): FRANK WOODRUFF b 26 June 1945; MARJORIE ANN
b 11 Jan. 1948; THOMAS WOODRUFF b 18 Feb. 1950.
CAROLYN b 15 Nov. 1934 m 19 May 1955 Salt Lake City Gordon Parker Owen Jr. Children
- OWEN (b Salt Lake City): SHARON b 20 Oct. 1956; STEPHEN WOODRUFF b 22 Mar. 1958;
RANDALL WOODRUFF b 26 Mar. 1960; RUSSELL WEBB b 25 Sep. 1961.
- 1154 DOUGLAS OWEN WOODRUFF (Asahel Hart 794)
b 10 July 1895 Salt Lake City, Utah m 6 Sep. 1923 Salt Lake City Alta Crawford; both
res 1963 Salt Lake City.
Children:
ANN CRAWFORD d -.
JANET b 4 Dec. 1926 Salt Lake City m 25 Aug. 1950 Salt Lake City Edward Leroy Mulliner.
Children - MULLINER: LAURIE JEAN b 20 Apr. 1954; JENET ANN b 26 Feb. 1956; MIRIAM
JOAN b 26 Apr. 1961.
- 1155 EMMA ROSE WOODRUFF (Asahel Hart 794)
b 4 Oct. 1899 Salt Lake City, Utah m 21 June 1921 Salt Lake City Oscar Soren
Christiansen.
Children - CHRISTIANSEN:
LYNN WOODRUFF b 3 Oct. 1922 Salt Lake City.
RICHARD LEMAR b 23 Nov. 1923.

ELAINE b 4 Jan. 1928 Salt Lake City.

1156 WILFORD OWEN WOODRUFF (Abraham Owen 796)

b 31 Oct. 1899 Salt Lake City, Utah m(1) 20 June 1923 Salt Lake City Evelyn Ballif
b 2 Apr. 1901 Logan, Utah dau Serge Frederick and Zelnora (Angell) Ballif; (2) 11
Jan. 1942 Anna LaRetta Hansen b 1 June 1916 Bear River City, Utah. Res Las Vegas,
Nev.

Children:

By 1st w (b Salt Lake City) -

TRUMAN OWEN b 26 May 1925 m 14 Sep. 1948 Basle, Switzerland Lidia Solaroli. No issue.

1380 JACQUELYN b 20 Jan. 1927.

1381 SERGE BALLIF b 20 Mar. 1929.

1382 NATHAN HOWARD b 11 May 1931.

WILFORD BRUCE b 11 Apr. 1936 m 27 June 1962 Salt Lake City Elaine Erekson.

By 2d w-

ANNA ROSENKILDE b 26 Aug. 1942 m 26 Mar. 1960 Robert E. Bearden.

ROGER HANSEN b 20 Oct. 1943 m 29 Mar. 1962 Karen Lee Broadhead b 27 Mar. 1946. Child:
TAMRA LEE b 31 Dec. 1962.

FLORENCE EVELYN b 1 May 1945.

LA RETTA JANE b 20 Jan. 1947.

JUNE LYNN b 29 Sep. 1950.

JEANNETTE LOUISE b 7 Oct. 1953.

BEVERLY PATRICIA b 9 Apr. 1957.

1157 SARAH AMY WOODRUFF (David Patten 799)

b 10 Dec. 1877 Smithfield, Utah d 17 Jan. 1935 Magrath, Alta. m(1) 14 Aug. 1893
Sunshine, Wyo. John Edward Bennion b 8 Dec. 1871(1876?) Murray, Utah d 29 Apr. 1912
Meeteetse Park, Wyo. s John Edward and Mariah (McIntyre) Bennion; (2) 22(27?) Apr.
1915 John R. Heppler.

Children - BENNION:

DAVID PATTEN b 24 Nov. 1894 Sunshine d 27 Nov. 1894.

WILFORD EDWARD b 23 Oct. 1895 Murray, Utah d 4 Jan. 1924 m 27 Mar. 1922 Myrtle Mary
Ann Sweeney.

VEDE WOODRUFF b 26 May 1898 Murray, Utah m 2 Oct. 1917 Audrey Mildred May Graham.

OWEN b and d Oct. 1900 Sunshine.

EDNA AMY b 6 Apr. 1903 Burlington, Wyo. m 29 Aug. 1922(1923?) Russell Little Brown.

IRA BRANT b 17 Sep. 1905 Brant, Alta. m 8 July 1929 Irene Quinton.

MARION ARABELL b 14 Feb. 1908 Brant d 5 Mar. 1954 m 26 Nov. 1925 Christian Frederick
Bernard Lybbert.

NORA HAZEL b 21 May 1910 Meeteetse Park, Wyo. m 22 May 1937 Norman Clifford Tiller.

PHOEBE BERNICE b 26 Apr. 1912 Meeteetse Park m 14 Oct. 1939 Hector Baines.

Child - HEPPLER:

LLOYD JOHN b 9 Feb. 1916 Magrath, Alta. m Eliza Beth Eileen Stanford.

1158 PHOEBE AURELIA WOODRUFF (David Patten 799)

b 20 Sep. 1879 Smithfield, Utah d 3 Sep. 1954 Weiser, Ida. m 10 Oct. 1897 Basin, Wyo.
Peter Elihu Fleming b 30 May 1870 d 16 May 1938 (1939?) s Peter Elihu and Mary Elizabeth
(Wood) Fleming.

Children - FLEMING:

DAVID ELIHU b 17 Apr. 1899 Burlington, Wyo. m(1) Mila Kramer; (2) June Arline Edwards.

JAMES WILLIAM b 10 Sep. 1901 Sunshine, Wyo. m 9 Oct. 1926 Eva Tagg.

MARY ARABELL b 12 May 1903 Sunshine m 9 Oct. 1926 Oral Smith Anderson.

OWEN NEWTON b 15 Nov. 1904(1905?) Sunshine m 28 Oct. 19-- Florence Asa.

SARAH NEOMA b 3 Apr. 1907 Brant, Alta, m 7 Nov. 1926 George Robert Hansen.

WALTER PROVIT b 21 Sep. 1914 Eastway, Alta. m 29 Sep. 1935 Wilma Frances Campbell.

EARL LEROY b 21 Mar. 19-- Vulcan, Alta. m 28 Mar. 1940 Elva Thomas.

1159 DAVID PATTEN WOODRUFF (David Patten 799)

b 22 Aug. 1881 Vernal, Utah d 10 June 1929 Hartley (Hartley Ville), Alta, m 3 Apr.
1907 Salt Lake City, Utah Alice Jane Hinman b 29 July 1884 Farmington, Utah d 29 Aug.
1961 Claresholm, Alta. dau Henry Lyman and Mary Jane (White) Hinman; both bur
Glenwoodville, Alta.

Children:

OWEN HINMAN b 30 Aug. 1908 Cardston, Alta. d 5 Dec. 1935, unm.

1383 HENRY VIBERT b 1 Jan. 1910.

1384 RHODA b 22 Jan. 1912.

A daughter b and d 1914.

1385 LLOYD DAVID b 27 Jan. 1920.

NORMA b 3 Oct. 1921 Cardston, unm 1963.

1386 GOLDEN WAYNE b 23 Oct. 1924.

WILLMA b 13 Dec. 1926 Glenwoodville d 28 Dec. 1926.

Her twin b and d 13 Dec. 1926.

1160 WILFORD LESLIE WOODRUFF (David Patten 799)

b 3 Aug. 1883 Vernal, Utah d 23 Oct. 1930 Weiser, Ida. m 8 Apr. 1908 Janette Gertrude
Alice Atkins b 15 Mar. 1888 Norwich, England dau Frederick and Harriett E. Atkins.
(She m(2) Harry Larsen who d 1941, and (3) Jim Mumford.)

Children:

HATTIE b 4 June 1909 Cardston, Alta. m 18 June 1929 Theodore C. Olson. Children - OLSON:
OREN THEODORE b- 21 Apr. 1930; MARLENE b 1933; KAREN; SHERYL.

HELEN MAY b 8 Apr. 1911 Leavett, Alta. m 24 Sep. 1930 Viral Edward Dewey. Children
- DEWEY: ALBERTA LORENA b 4 Dec. 1931 m Lorin D. Lee; GERTRUDE b 21 Mar. 1934 m
Stanley Harwell; BILL EDWARD b 11 Dec. 1935 m Charlotte Creech.

MARGARET b 1 Oct. 1912 Leavett, Alta. d 4 Sep. 1933 m 24 May 1930 Paul A. Hunden.

WILFORD KENNETH b 1 Nov. 1914 Cardston, Alta. d 18 Feb. 1915.

LaVEADA b 21 June 1916 Cardston m James Lynch Sommen. Children - SOMMEN: WILFORD JAMES
b 7 May 1935; NANCY PATRICIA b 21 July 1936.

GERTRUDE b 25 Feb. 1922 Drumheller, Alta. d 25 Feb. 1922.

1161 WILLARD CLARENCE WOODRUFF (David Patten 799)

b 3 Aug. 1883 Vernal, Utah d 1 Jan. 1955 Weiser, Ida. m(1) 31 Oct. 1906 Martha Perry;
(2) 28 Oct. 1912 Elko, Nev. Zella Jane Rackham b 22 Aug. 1889 Ogden, Utah dau William
G. and Jane Agnes (Battey) Rackham.

Children (b Ogden):

BELVA RACKHAM b 16 July 1913 m 22 Feb. 1935 Ralph Glen Dodge.

WILLARD RACKHAM b 17 Oct. 1923 d 18 Oct. 1923.

1162 JEREMIAH HATCH WOODRUFF (David Patten 799)

b 23 Oct. 1885 Vernal, Utah m 21 Dec. 1910 Joseph, Utah Teauru Manora Newby b 29 Feb.
1888 Joseph, Utah d 30 Nov. 1946 Glenwood, Alta. dau Edward Fenton and Elizabeth
(Wells) Newby.

Children:

EDWARD J. NEWBY b and d 4 June 1913.

1387 NEDROUGH WILFORD b 4 Dec. 1915.

1388 OLIVE ELIZABETH QUINTON (adopted) b 18 May 1923.

1389 HAROLD JOHN b 12 May 1928.

1163 LOUISA ARABELLA WOODRUFF (David Patten 799)

b 20 Nov. 1887 Vernal, Utah d June 1944 m 2 Apr. 1909 Cardston, Alta. Henry Clive
Caldwell b 6 May 1885 St. John, Utah d 14 Aug. 1946 Weiser, Ida.

Children - CALDWELL:

OWEN WOODRUFF b 13 Mar. 1910 Cardston d 19 June 1913.

DAVID HENRY b 8 Sep. 1911 Cardston m 14 Mar. 1948 Nina Iress Hansen.

SARAH ARABELLA b 1 Apr. 1914 Cardston d 31 Oct. 1920.

NECIA WOODRUFF b 5 Aug. 1915 Cardston m 19 Sep. 1937 John Cox.

CLIVE REX b 10 May 1919 Weiser, Ida. m 22 Oct. 1939 Marion Steele.

DOUGLAS WOODRUFF b 25 July 1924 Weiser m 21 Oct. 1945 Edith Louise Bobbitt.

1164 MARY WOODRUFF (David Patten 799)

b 14 Sep. 1889 Vernal, Utah d 17 Mar. 1963 Letha, Ida. bur Weiser, Ida. m 9 Oct. 1907
Salt Lake City, Utah George Arthur Vickery b 27 Aug. 1882 Levan, Juab Co., Utah s
George and Mercy Gee (Ollorton) Vickery.

Children - VICKERY:

LEVERN b and d 25 June 1908 Caldwell, Alta.

LEVON b and d 25 June 1908 (twin).

GEORGE MELVIN b 24 June 1909 Caldwell m(1) 24 Sep. 1930 Helen Viola Whitley; (2)
Lorraine Garner.

ERMA LUCILE b 24 May 1911 Hill Spring, Alta. m 14 Sep. 1929 Heman Floyd Hunter.

DAVID KEITH b 16 May 1913 Cardston, Alta. m 6 Dec. 1939 Katie Arletta Brown.

KENNETH DEAN b 13 Jan. 1916 Cardston d 4 Apr. 1916.

Child b 29 Jan. 1917 Pocatello, Ida. d 30 Jan. 1917.

VERNA b 4 Mar. 1918 Pocatello d 5 Mar. 1918.

VERNON b 4 Mar. 1918 (twin) d 9 Mar. 1918.

DONALD REX b 17 June 1920 Dairy Creek, Ida. m 21 Oct. 1951 Albertha Hildagard Herman.
PEARL M. b 28 Oct. 1921 Dairy Creek m 25 Aug. 1940 George Arthur Meacham.
LAWRENCE WOODRUFF b 20 Mar. 1923 Pocatello.
LEAH ALICE b 7 Feb. 1925 Bramwell, Ida. d 23 Dec. 1931.
REVA b 13 Feb. 1927 Bramwell d 13 Feb. 1927.
Child b Jan. 1928 Bramwell d 22 Dec. 1928.
Child b 1930 Falk, Ida.

1165 ERMA ADELIN WOODRUFF (David Patten 799)

b 7 May 1891 Vernal, Utah m 18 Dec. 1912 Magrath, Alta. Frank Ellsworth Bevans b 7
Nov. 1893 Cardston, Alta. s Frank Ellsworth and Julia Etta (Kearl) Bevans.
Children - BEVANS (b Cardston):
EUNICE b 16 Nov. 1913 m 1 Nov. 1933 Edgar LaMar Duce.
CORYDON ELLSWORTH b 20 June 1915 m 24 Sep. 1936 Emeral Bernessa Archibald.
FOREST DAVID b 23 Apr. 1917 m 22 May 1940 Wilda Williams.
MILDRED b 23 Dec. 1918 m 24 May 1943 Lloyd Marion Rasmussen.
FULTON WOODRUFF b 27 July 1920 m 1 Nov. 1944 Marie Thompson (Thomson?).
BETH b 4 Apr. 1923 m 12 Jan. 1944 Elmer Earl Wilde.
KEITH DUANE b 25 Feb. 1925 m 24 Jan. 1951 Joy Melba Dickie.
OSCAR FRANK b 16 Dec. 1926 m 7 Sep. 1947 Ruth Jolayne Chipman.
Child b and d 18 May 1928.
DALE OTHEL b 11 Dec. 1930 m 25 Feb. 1953 Mary Lorrna (Lorraine?) Ludlow.
HAZEL b 6 Mar. 1934 m 15 Oct. 1953 Franklin Rockwell Smith.

1166 TORREY BRIGHAM WOODRUFF (David Patten 799)

b 15 Nov. 1894 Sunshine, Wyo. d 17 Jan. 1947 Boise, Ida. m 2 Apr. 1922 Weiser, Ida.
Ruby Stone Asbury b 18 Sep. 1901 Winchester, Ky. dau George Washington and Emma (Stone)
Asbury. He served in World War II.

Children:

1390 DONALD GEORGE b 13 May 1923.

ROBERT TORREY b 9 Sep. 1924 Weiser d 12 Mar. 1944, unm.

1391 JUNE ARABELLA b 29 June 1926.

1392 EMMA RUTH b 17 June 1928.

1393 RUBY LUCILE b 1 Oct. 1929.

BARBARA MAY b 18 Apr. 1934 Weiser d 22 Apr. 1934.

NECIA MARIE b 14 Sep. 1935 m(1) 12 June 1954 John Victor Eng, Jr., div; (2) -. Child
- ENG: JOHN JAY b 5 June 1955.

1394 ELLA MAE b 12 June 1938.

DAVID JOSEPH b 23 Mar. 1944 Weiser.

WILFORD LESTER b 11 Apr. 1947 Weiser.

1167 BEULAH AUGUSTA WOODRUFF (David Patten 799)

b 30 Sep. (1 Oct.?) 1896 Burlington, Wyo. m 25 Dec. 1915 Edward Verden Bennett b 14 June 1895 Provo, Utah d 28 Jan. 1955 Magrath, Alta. bur Magrath s Austin Robert and Alice Emily (Harding) Bennett.

Children - BENNETT:

EUNICE MARIE b 26 Oct. 1916 Magrath m 18 Apr. 1940 Randall Payne.

AUSTIN VERDEN b 29 Nov. 1917 Magrath m 24 May 1943 Ruth Wynder.

DAVID LYNN b 9 Jan. 1919(1920?) Magrath m 23 Apr. 1946 Marion Walley.

MARGARET b 20 Dec. 1921 Weiser, Ida. m 12 June 1946 Varold Philip Rolfson.

BEULAH ALICE b 14 Sep. 1927 Magrath m 29 July 1953 Joseph Williams.

JULIA ROSE b 23 June 1931 m 20 Aug. 1950 Ray Dwayne Rolfson.

1168 NEWTON WOODRUFF (Newton 802)

b 31 Aug. 1886 Smithfield, Utah m(1) 20 Dec. 1905 Logan, Utah Hannah Eliza Funk b 4 June 1887 Richmond, Utah; (2) 2 Sep. 1936 Mrs. Gladys Baer Baxter, div.

Children:

NEWTON KEITH b 20 July 1907 Smithfield m Margaret Mary Burke d 9 Nov. 1931 Honolulu, Hawaii; no issue.

CHRISTOPHER HAL b 16 Apr. 1909 Smithfield, unkm.

RUSSELL MELVIN b 4 Feb. 1912 Benson, Utah m 31 Aug. 1933 Rexburg, Ida. Mildred Cunningham b 7 Mar. 1915 Ogden, Utah. Children (b Ogden): SHAROL B. b 2 Apr. 1937 m 15 June 1955 Gene Wade b 12 Apr. 1936; GAYLENE b 12 Apr. 1939.

DONALD LEO b 1 May 1921 Kimball, Ida. m Norma Dillingham; no issue.

1169 KATHERINE WOODRUFF (Newton 802)

b 7 Sep. 1888 Smithfield, Utah m 16 June 1909 Salt Lake City, Utah Jesse Noble Waite b 13 May 1883 Hyde Park, Utah.

Children - WAITE:

JUNE AMELIA b 19 June 1910 Smithfield m 22 Dec. 1933 Ariel Lynn Thomson b 24 Nov. 1908 Richmond, Utah.

JESSE RAY b 8 Feb. 1912 Hyde Park m 15 Jan. 1935 Pocatello, Ida. Verlinda Daniels b 2 Apr. 1915 Vici, Oklahoma.

WOODRUFF b 13 Oct. 1913 Hyde Park d 31 July 1915.

KATHERYN b 12 Sep. 1917 Hyde Park m 21 June 1940 Logan, Utah Delmar Miller b 7 Feb. 1917 Logan.

VANCE BUDGE b 6 Feb. 1920 Hyde Park m 16 July 1947 Logan, Utah Margene Cox b 22 Aug. 1929 Logan.

CONNIE b.6 Jan. 1926 Hyde Park m(1) Mar. 1946 Logan, Utah Reid Nelson Davis b 2 Jan. 1927 Logan; (2) 7 July 1955 Logan, Utah Lowell Floyd Mauchley.

JEANNINE b 28 Oct. 1928 d 6 Sep. 1936.

1170 EUNICE WOODRUFF (Newton 802)

b 23 Aug. 1892 m(1) 2 Sep. 1921 Colfax, Wash. John Anton Ziebarth b 24 Mar. 1892 Ottawa, Ill., div 2 Aug. 1949; (2) 22 Oct. 1952 Salt Lake City, Utah Leslie Thomas Perry (widower) b 17 Feb. 1885 Perry, Utah s Henry M. and Fanny (Young) Perry.

Children - ZIEBARTH:

- JOHN ANTON b 27 Sep. 1922 m 1 July 1944 Bakersfield, Calif. Betty Jo Ronning b 15 May 1925 El Paso, Texas.
- KATHERYN EDITH b 5 July 1924 d 8 Apr. 1955 m(1) 14 Oct. 1944 Pocatello, Ida. John Ervin Baker b 7 Feb. 1922 Four Oaks, N.C.; (2) 4 June 1954 Elden Devern Romriell b 19 Mar. 1919 McCammon, Ida.
- JOAN b 19 Mar. 1928 m 6 Sep. 1924 Pocatello Richard Lavon Martin b 6 Nov. 1924 Nampa, Ida.
- 1171 MELVIN DAVID WOODRUFF (Newton 802)
- b 7 Sep. 1895 m 8 Mar. 1921 Evanston, Wyo. Maud Anderson b 20 Feb. 1900 Logan, Utah, div.
- Child:
- MARGEEN b 12 Apr. 1929 m 15 July 1950 Salt Lake City, Utah Cloris Lamar Watts b 21 Aug. 1927 Murray, Utah. Children - WATTS (b Salt Lake City): LARA LEE b 10 June 1952; SUE ANN b 11 Nov. 1954.
- 1172 SARAH ALTO WOODRUFF (Newton 802)
- b 2 Oct. 1897 Smithfield, Utah m 2 Aug. 1919 Ogden, Utah Golden Gottlieb Smith b 7 Oct. 1895 Logan, Utah.
- Children - SMITH (b Logan):
- WILLA JANE b 8 Oct. 1920 m 18 June 1946 Wallace Herbert Judd b 11 June 1923 Yakima, Wash.
- TED WOODRUFF b 13 Apr. 1922 m 27 June 1946 Lake Charles A.F. Base, La. Hazel Maria Dartez b 15 Apr. 1924 Kaplan, La.
- MARK GOLDEN b 8 July 1927 m 24 Aug. 1951 Wellsville, Utah Eva Jones Hall b 1 Oct. 1930 wellsville.
- 1173 ANGUS QUAYLE WOODRUFF (Newton 802)
- b 7 Mar. 1902 Smithfield, Utah m 22 June 1927 Logan, Utah Clarinde Done b 20 Apr. 1908 Smithfield.
- Children (b Logan):
- ANGUS DONE b 10 June 1929 m 23 Oct. 1953 Logan Ruth Maderna Michel. Child: RICHARD DONE b 24 Nov. 1954 Logan.
- RICHARD JOHN b 7 Oct. 1936, un m 1963.
- 1174 PHEBE BROWN WOODRUFF (Newton 802)
- b 31 May 1908 Dublan, Chi., Mexico m 4 May 1933 Tooele, Utah Elden Glover Johnson b 24 June 1906 Tropic, Utah s Joseph Hills and Mary (Glover) Johnson. Res Coppertown, Utah. The children are adopted.
- Children - JOHNSON:
- KERAN KEITH b 1 Mar. 1936 Salt Lake City, Utah m 4 Nov. 1962 Angela Elaine Yeager.
- SHIRLEY b 25 Dec. 1940 Bingham Canyon, Utah m 29 Nov. 1961 Larry Dale Hanna, div.
- 1175 WILFORD WEEKES WOODRUFF (Newton 802)
- b 14 July 1910 Park Valley, Utah m 18 Nov. 1936 Logan, Utah Afton Low b 26 Dec. 1917 Smithfield, Utah dau William Lorin and Vilate (Hancy) Low.
- Children (b Logan, except Sharon):
- CAROL b 19 Feb. 1938 m 14 Apr. 1961 Sidney John Hansen.

SHARON b 24 Aug. 1942 Smithfield m 16 June 1961 Alfred Wayne Meikle.

JO ANN b 4 Sep. 1945.

SUSAN b 17 Nov. 1951.

1176 GEORGE ENSIGN WOODRUFF (Ensign 805)

b 3 Mar. 1892 South Jordan, Utah m 29 Dec. 1926 Ethel Preston b 6 Mar. 1902 Grimsby, Lincs., England d 8 Apr. 1941 Salt Lake City, Utah dau Arthur and Ann. E. (Hall) Preston.

Children:

HELENE ETHEL b 24 Jan. 1928 Salt Lake City.

GEORGE ENSIGN b 23 Dec. 1934.

DOROTHY ELIZABETH b 22 June 1937.

1177 JOSEPH WILFORD WOODRUFF (Ensign 805)

b 19 Feb. 1901 Salt Lake City, Utah d 10 Jan. 1944 Salt Lake City m 17 Dec. 1928 Salt Lake City Leota Miller b 12 Oct. 1902 Omaha, Nebr. dau George and Eleanor Jane (Backus) Miller (originally Muller).

Children (b Salt Lake City):

MAURINE b 29 Sep. 1929 m 4 Nov. 1949 Kenneth LaVern Swenson. Children - SWENSON (b Murray, Utah): KENNETH RANDALL b 30 July 1950; PAUL RONALD b 8 June 1952; DEBORAH b 21 Jan. 1954; CASSANDRA b 10 Apr. 1958; JOSEPH WOODRUFF b 5 Sep. 1962.

WILFORD ENSIGN b 10 Aug. 1931 m 8 Sep. 1953 Jean Eleanor Bloom. Children: LAURA JEAN b 3 Aug. 1954 Tacoma, Wash.; DIANA MARIE b 5 July 1958 Murray, Utah; KENT ALAN b 25 Aug. 1960.

KEITH MILLER b 24 Nov. 1933 m 15 May 1959 Lavon Hicks; Children (b Salt Lake City): KATHERINE b 6 Dec. 1959 d 7 Dec. 1959; GERALD BRENT b 15 June 1961; DAVID ENSIGN b 7 Sep. 1962.

LORNA b 11 Nov. 1935 m 6 Sep. 1957 Lewis Lawrence Squires s Lewis and Theo V. Case (Knowlton) Squires. Children - SQUIRES (b Salt Lake City): CHRISTIAN LEWIS b 4 Aug. 1958; BENJAMIN JOSEPH b 16 Apr. 1960; SUSAN b 25 Apr. 1961.

CAROL b 9 Oct. 1940 m 22 Jan. 1960 Henry LaMar Hicks (bro of Lavon, above). Children - HICKS (b Salt Lake City): TERRILYN b 20 Nov. 1960; SCOTT LA MAR b 25 Feb. 1962.

1178 ARTHUR C. WOODRUFF (Willis Clinton 809)

b 27 June 1882 d Oct. 1942 bur West Avon, Conn. m 7 June 1905 Sadie Hart. Poss m(2) Beulah Stafford of Manchester, Conn.

Children (b Hartford, Conn.):

HAZEL MAE b 6 Feb. 1906.

VIVIAN HAZEL b 17 Feb. 1909.

CLINTON H. b 21 Nov. 1910 d 23 Mar. 1912.

CLAYTON A. b 26 Jan. 1912 m 17 Aug. 1935 East Hartford, Conn. Viola R. Vibberts.

1179 GEORGE AUGUSTUS WOODRUFF (Montgomery Schuyler 814)

b 16 Dec. 1875 Benton Harbor, Mich. m 24 Aug. 1900 Benton Harbor Rose Sweet. Res 1926 Los Angeles, Calif.

Children:

- RUTH b 21 Apr. 1903 m Kemper Smith. Res 1926 Los Angeles.
MONTGOMERY b 23 Aug. 1905.
CHADIS SWEET b 1914.
- 1180 WILLIAM SCHUYLER WOODRUFF (Montgomery Schuyler 814)
b 18 Oct. 1881 m 1908 Boston, Mass. Edith Massey.
Children:
GEORGE AUGUSTUS b Feb. 1909.
ELIZABETH SCHUYLER b 11 Apr. 1910 m 21 June 1935 William Douglas.
FREDERICK MASSEY.
MARY ALICE b 28 Aug. 1915.
- 1181 HOWARD R. WOODRUFF (Edson Richard 821)
b 5 Oct. 1886 South Hadley Falls, Mass. m 1906 Cornwall, Ont. Ethel Hartel. Res 1948
Calgary, Alta.
Children:
WILLIS RICHARD b 1 Nov. 1907 m 12 July 1935 Dorothea Lewis.
ROBERT STEVENS b 4 Feb. 1909 m 24 Nov. 1945 Thelma Oaks. Child: DAWN IVONE b 6 May
1947.
ALBERT RICHARD b 3 Dec. 1911 m 1934 Wilma Strange. Child: SANDRA b 24 May 1940.
HAROLD EARL b 23 Feb. 1916 m Helen Crofts. Children: PATRICIA b 7 July 1941; LIONEL
WILLIAM b 30 Aug. 1946.
LIONEL b 28 Feb. 1923 d 5 Feb. 1944 in France while serving in the U.S.A. Air Corps.
- 1182 BARBARA LOUISE WOODRUFF (Morgan Lewis 830)
b 3 Nov. 1931 Rumford, Me. m(1) John Edward Woodacre of Auburndale, Me., div 1950;
(2) 23 Aug. 1952 Waban, Mass. David Moore Hadlow, Jr. b 15 Aug. 1928 s David Moore
and Anne (Plumb) Hadlow, he of West Hartford, Conn. and Geneva, N.Y., she of New
Milford and West Hartford, Conn.
Children - WOODACRE:
JOHN MORGAN b 1 Sep. 1949 Newton, Mass. - HADLOW:
DAVID MOORE b 21 June 1953 Dayton, Ohio.
EDWARD WOODRUFF b 23 June 1955 Hartford, Conn.
VICTORIA DAY b 28 Oct. 1958 Hartford.
- 1183 CLAYTON NORMAN WOODRUFF (Norman Harvey 831)
b 3 July 1864 Henry Co., Ill. d 30 Dec. 1924 Isabel, S.D. m 15 Nov. 1885 Caroline
Elizabeth James b Isle of Wight, England d 25 May 1946 San Diego, Calif.; both bur
Church cem, Wessington, S.D.
Children (b Wessington):
1395 NORMAN ALFRED b 23 Feb. 1887.
VICTOR ROLAND b 23 Jan. 1892 m May 1938 Phoenix, Ariz. Beatrice Ede. No issue. Res
1963 Pebble Beach, Calif., a retired U.S. Army colonel.
- 1184 HARVEY WOODRUFF (Norman Harvey 831)
b 4 Jan. 1870 d 2 July 1956 Juliette, Ida. m 2 Dec. 1900 Orpha Belle Scofield b 23

Aug. 1877 Poinette, Wisc.

Child:

BETH b 23 Feb. 1901 m Ernest Floyd Wing. Res 1963 Juliette, Ida.

1185 WARREN HARRY WOODRUFF (Norman Harvey 831)

b 17 Nov. 1874 Roberts, Ill. d 26 Oct. 1922 Seattle, Wash. bur Evergreen cem, Seattle
m 5 May 1907 La Conner, Wash. Jessye Viola Vroman b 12 May 1887 Alma, Nebr. she res
1949 Seattle. He was also called HARRY.

Children:

BYRON MAXWELL b 26 May 1909 Clinton, Wash. m 8 Dec. 1936 Seattle Mrs. Nellie May (Craig)
Cox b 14 May 1908 Lake Bellinger, Wash.

LINWOOD BRUCE b 3 June 1911 Clinton m 21 Nov. 1937 Seattle Irene King b 11 Sep. 1914
Wilson Creek, Wash. Children (b Seattle): ROBERT BRUCE b 20 Oct. 1942; LYNNE MARIE
b 5 Nov. 1948.

1186 ROY L. WOODRUFF (Norman Harvey 831)

b 12 Apr. 1884 d 1945 Roberts, Ill. m Edna H. Smith b 1887 and res 1948 Saunemin,
Ill.

Children:

GLEN R. b 1911 d 1936 bur Roberts.

MARIE m James Ellison. Res 1948 Kokomo, Ind.

JEANNETTE m Clifford Bartley. Res 1948 Saunemin.

1187 ANNA AMELIA WOODRUFF (Hubert Warren 832)

b 12 Dec. 1877 Roberts, Ill. m 7 Jan. 1903 Reuben E. Carl s George and Sarah (Green)
Carl. Res 1963 Puyallup, Wash.

Children - CARL:

CLARENCE b 17 Oct. 1903.

EDITH b 4 Dec. 1904.

ELMER T. b 12 Feb. 1906.

SYLVIA b 11 June 1907.

AMY M. b 24 Jan. 1909.

EARL EDWARD b 20 June 1910.

STANLEY WARREN b 20 Nov. 1911.

ELOISE ALICE b 20 Jan. 1913.

HALL CURTISS b 21 Aug. 1914.

DOROTHY LILLIAN b 29 Nov. 1915.

VIVIAN MAY b 28 May 1917.

BLAIR LEWIS b 31 Aug. 1918.

FRANCES VIOLET b 31 Jan. 1920.

1188 HUGH CARLTON WOODRUFF (Hubert Warren 832)

b 20 Feb. 1886 m 17 Feb. 1925 Wessington Springs, S.D. Jennie Elizabeth Atkinson b
19 Aug. 1895 d 19 Jan. 1933.

Children:

1396 ROBERT VERNON (adopted) b 12 Apr. 1927.

1397 HENRY WARREN b 24 Jan. 1928.

DONALD FOSTER b 1 Dec. 1930 Wessington Springs. Res 1963 Huron, S.D., unm.

1189 LEWIS McCABE WOODRUFF (Hubert Warren 832)

b 21 Sep. 1890 Wessington, S.D. m 22 Aug. 1922 Selby, S.D. Constance M. Noste dau Iver and Ellen (Erkren) Noste; both res 1963 Peoria, Ill.

Children:

HUBERT WARREN b 14 July 1923 Oneida, S.D. m 26 Dec. 1943 Peoria Helen Siepert. Children: JEFFRY LEWIS b 3 Mar. 1948; BRADLEY A.; TODD C; GUY S.; DEBORAH ANN.

VAUGHN NOSTE b 26 Jan. 1925 Oneida m 4 July 1947 Frances Hall. Child: VAUGHN ARLEN b 15 Apr. 1948.

CORRINE ELLEN b 30 Apr. 1926 m 26 Dec. 1948 Peoria Robert Henry Michel.

MAURICE LEE b 24 Aug. 1928 Sioux City, Iowa.

1190 RALPH PUTNAM WOODRUFF (Hubert Warren 832)

b 9 Mar. 1894 m 22 June 1932 Hudson, Wis. Emma Lillian Geyer b 13 Dec. 1899. Res 1963 South St. Paul, Minn.

Child:

WAYNE LEWIS b 5 July 1935 St. Paul, Minn. m Jacqueline Straka b 13 Sep. 1935 St. Paul. Child: WARREN LEE b 1 Oct. 1959.

1191 TIMOTHY LESTER WOODRUFF (John 843)

b 4 Aug. 1858 New Haven, Conn. d 12 Oct. 1913 Brooklyn, N.Y. m(1) 13 Apr. 1880 Cora Eastman of Poughkeepsie, N.Y. d 28 Mar. 1904 dau Harvey G. Eastman; (2) 24 Apr. 1905 Isabelle Morrison. He grad Yale 1879; lt. gov. of New York (Republican) 1896-1902.

Child:

1398 JOHN EASTMAN b 8 Jan. 1881.

1192 HELEN LOOMIS WOODRUFF (William Alfred 844)

b 3 Mar. 1890 Farmington, Conn. m 4 June 1914 Farmington Enoch T. Cooley b 4 Apr. 1885 Middletown, N.Y.; both res 1949 Berlin, Conn.

Children - COOLEY:

HELEN WOODRUFF b 7 Apr. 1915 Hartford, Conn. m 24 Dec. 1944 Devins A. Simard. Res 1949 Kensington, Conn. Child - SIMARD: FREDERICKA b 13 July 1946.

HARRIET LOOMIS b 17 July 1916 Hartford m 14 Feb. 1939 James Fitzgerald. Res 1949 San Diego, Calif. Child - FITZGERALD: JOAN (adopted).

ELIZABETH TRYON b 22 Aug. 1918 d 5 Mar. 1943 Newington, Conn. m April 1939 Wm. J. Fitzgerald. Children - FITZGERALD: MARY ELIZABETH b 10 Feb. 1940; ROBERT WOODRUFF b 21 Mar. 1942.

1193 RALPH AMHERST WOODRUFF (William Alfred 844)

b 23 Mar. 1891 Farmington, Conn. m 31 Dec. 1916 West Hartford, Conn. Marjory Lennox b 4 May 1899 Farmington dau Arthur and Agnes (Edgerton) Lennox. Res 1963 Granby, Conn.

Children (b West Hartford):

CAROLYN BISHOP b 31 Jan. 1919 m 8 Jan. 1938 Granby James B. Pearston, Jr. b 25 Apr. 1919. Children - PEARSTON: JAMES B. b 24 Nov. 1938; BEVERLY JEAN b 27 Dec. 1939;

- CAROLYN LOU b 30 Jan. 1941; PATRICIA ANN b 9 Nov. 1946.
- LUCY TREADWELL b 23 Mar. 1922 m(1) 30 May 1943 Farmington James Ellsworth Smith b 2 Feb. 1923 Canastota, N.Y. killed in action 14 Apr. 1945 England bur Cambridge, England; (2) 10 Apr. 1946 Granby William John Pearston. Child - SMITH: SANDRA LEE b 24 Sep. 1944 Hartford, Conn. Child - PEARSTON: WILLIAM JOHN b 17 May, 1948.
- 1194 ORLO WOODRUFF (William J. 849)
- b 4 Dec. 1854 d 12 Feb. 1902 Rock Creek, Ohio m(1) Linda Bond 2 Jan. 1885 æ 28 yrs; (2) 1891 Minnie Harrington b 23 Sep. 1862. She res 1934 Washington, D.C.
- Children:
- BERNICE b 7 July 1882 Rock Creek m R. D. Wallace. Res Evanston, Wyo.
- ROSS H. b 6 Dec. 1892 Rock Creek m 12 Nov. 1922 Cleveland, Ohio Mabel Howell. Grad Hiram (Ohio) College, in 1934 was secretary and treasurer Andrews Furniture Storage Co. of Cleveland. Child: HELEN ELIZABETH b 18 Feb. 1924 Cleveland.
- CORINNE b 23 Sep. 1901 Rock Creek. Res 1934 Washington, D.C.
- 1195 HENRY SYLVESTER WOODRUFF (Franklin 852)
- b 4 Aug. 1862 East Hartford, Conn. d 1 Aug. 1896 Dorset, Vt. m 23 Apr. 1889 Brooklyn, N.Y. Caroline Trowbridge Whittelsey b 16 Jan. 1869 Brooklyn d 25 Jan. 1958 Alexandria, Va. dau Henry N. and Caroline (Trowbridge) Whittelsey; both bur Green-Wood cem, Brooklyn. He attended Amherst College.
- Child:
- 1399 FRANKLIN b 6 Apr. 1895.
- 1196 MARY DELIA STEWART WOODRUFF (Charles Leonard 854)
- b 22 May 1858 Elgin, Minn. m 18 Jan. 1879 Rochester, Minn. George Silas LaRue b 21 Aug. 1851 Darlington, Ont. d 17 Dec. 1888. She res 1948 Madison, Minn.
- Children - LaRUE (b Plainview, Minn.):
- BLANCHE LEONARD b 15 Apr. 1881 m 19 Oct. 1904 Minneapolis, Minn. Julius Waldo Smith b 16 Feb. 1879 Austin, Minn. He was a dentist, grad Northwestern U. and U. of Minn. She res 1955 Lexington, Ky. Children - SMITH (b Madison, Minn.): JULIUS WOODRUFF b 25 Nov. 1906 m Gladys Bueble; VIRGINIA MERRIAM b 21 Nov. 1912; DOUGLAS LaRUE b 25 July 1917, res 1955 Racine, Wis.
- ELIZA BETH BROWNING b 27 August 1883 m 3 Aug. 1910 Alexandria, Minn. William J. Sheldon. Child - SHELDON: MARY b 12 Aug. 1915.
- ISABEL FLOY b 10 Mar. 1885 m James Wilson Gwinn. Res 1933 Boise, Ida. Children - GWINN: BARBARA b 8 Sep. 1917 Kellogg, Ida.; MARCIA BATES b 20 Apr. 1921 Kellogg.
- 1197 EDWARD ANDERSON WOODRUFF (Henry Cutler 855)
- b 24 Mar. 1860 St. Marie, Wis. d 26 Dec. 1904 Elgin, Minn. m 18 Jan. 1882 Elgin Carrie H. Roberts d 1937 æ 73 yrs Elgin dau Dr. Francis H. and Helen (Perrine) Roberts; both bur Elgin.
- Children (b Elgin):
- NINA H. b 9 Feb. 1885 m Richard Kohn (or Cone?). Res 1948 Douglas, Minn.
- HUGH C. b 8 Oct. 1892 d 1933 Elgin m Rochester, Minn. Helen Byrnes. Children: CHARMA; MARGARET.
- 1198 CLAUD WHITING WOODRUFF (Henry Cutler 855)
- b 17 Oct. 1876 Elgin, Minn. d 24 Mar. 1948 Elgin m 29 Oct. 1902 Elgin Dora Dunn b

11 Jan. 1879 Elgin d 5 May 1947 Elgin dau Walter and Helen (seeley) Dunn; both bur Elgin.

A physician, he served as lt. in U.S.A. Medical Corps in World War I, having grad M.D. Rush Medical College, Chicago. He practised in Chatfield and Wykoff, Minn.

Children:

HELEN R. b 17 Nov. 1903 Wykoff. Grad U. of Minn. Res 1949 Chatfield, unnm.

PAUL WHITING b 10 June 1905 Chatfield d 16 Aug. 1939, unnm. Grad Ia. State Coll.

1199 EUGENE CYRUS WOODRUFF (John Samuel 859)

b 8 Apr. 1871 St. Clair, Mich. m 20 June 1900 Vassar, Mich. Grace Merrill Huston.

Children:

HELEN NANCY b 15 Oct. 1901 LaGrange, Ill. m 20 Dec. 1925 State College, Pa. Frederick Marin. Child- MARIN: NANCY JANE b 21 June 1929 Ann Arbor, Mich.

ANNA ELIZABETH b 25 July 1904 m 7 Nov. 1927 Harold G. Witmer. Child - WITMER: EUGENE GILBERT b 4 Aug. 1928 Bay View, Mich.

JEAN FRANCES b 5 Apr. 1913 Decatur, Ill., unnm.

1200 JOHN WILLIAMS WOODRUFF (John Samuel 859)

b 2 June 1878 Mason, Mich. d 25 July 1944 U.S.N. Hospital, Bremerton, Wash. m 11 Oct. 1905 Chicago, Ill. Jeannette Maria Ford b 28 Jan. 1885 Arcadia, Kan. dau George and Sarah (Hopkins) Ford.

He served in the U. S. Navy from Sep. 1898, grad. U.S.N.A. (Annapolis) 1902, retiring in 1942 with rank of captain.

Children:

1399A VIRGINIA FORD b 24 Oct. 1906.

JOHN FORD b 20 Jan. 1916 Brooklyn, N.Y. d 1 Mar. 1942 aboard USS "Houston" off Java, unnm.

1201 GEORGE MARTIN WOODRUFF (Martin Henry 861)

b 15 Aug. 1869 Ellicottville, N.Y. m 1 Sep. 1903 Nellie Brondart. Res 1948 in Franklinville, N.Y.

Children:

FLORENCE A. b 9 July 1904 Humphrey, N.Y. d 25 Aug. 1904.

EULA MAE b 13 Dec. 1907 Humphrey m 25 Aug. 1927 William Angie.

RALPH A. b 21 Dec. 1915 Machias, N.Y. m 29 Aug. 1939 Jessie Crawford. No issue.

GERVIS G. b 25 Sep. 1921 Franklinville d 17 Nov. 1946 m 14 Jan. 1945 Jean E. Miller. Children: GERVIS G.; JANE KATHLEEN.

1202 ARCHIE ALVIN WOODRUFF (Martin Henry 861)

b 5 Apr. 1871 Ellicottville, N.Y. m 26 Feb. 1896 Lyndon, N.Y. Agnes Little b 6 May 1876 Lyndon dau John and Mary (Kensie) Little.

Children:

GEORGE LAWRENCE b 29 June 1897 Lyndon m 6 May 1919 Laura Watkins. Children: LAWRENCE A. b 1924; HOWARD J. b 1928; HELEN A. b 1930.

DORIS ELIZABETH b 23 Sep. 1899 Franklinville d 19 Aug. 1902.

MILDRED GRACE b 19 Sep. 1909 m 16 Nov. 1936 Claude Hammond. Children - HAMMOND: JOANNE;

MARY JANE.

1203 GEORGE W. WOODRUFF (Frederick Eugene 864)

b 17 Oct. 1893 East Otto, N.Y. d 14 Oct. 1957 Springville, N.Y. bur Otto, N.Y. m 28 June 1917 Gowanda, N.Y. Mildred Wienk b 4 Apr. 1898 Otto, she res 1963 Springville. He served in World War I.

Children (b Springville):

LAUREN b 6 May 1918 m 30 June 1940 Carol Babcock. Children: SUE ANN b 2 Nov. 1941; LINDA ROSE b 19 Sep. 1944. Res N.Otto, N.Y.

ARLENE b 28 Feb. 1920 m 19 June 1937 John Maus. Children - MAUS: ANITA b 27 Nov. 1939 m - Messick; JOHN b 10 July 1942; DIANA b 2 Apr. 1946.

ROLAND b 12 June 1921 m 19 May 1944 Arlene Spalding. Res 1963 Jensen Beach, Fla. Children: NANCY ANN b 28 Oct. 1945; MICHAEL b 25 Dec. 1947; BECKY b 29 Feb. 1956; ROBERT GEORGE b 16 May 1958.

DORIS b 16 July 1925 m Harry Hirsch. Child - HIRSCH: JUDITH ANN b 2 Dec. 1945. GEORGE d 1929.

1204 JAY WOODRUFF (Frederick Eugene 864)

b 3 Sep. 1895 East Otto, N.Y. m 10 Nov. 1919 Springville, N.Y. Gertrude Kessler. Res 1963 West Valley, N.Y. Served in World War I.

Children:

ELIZABETH JANE b 11 Mar. 1921 m 14 Aug. 1943 Edward Bland. Res 1948 Fords, N.J.

ROBERT LEE b 3 June 1923 m 25 Nov. 1948 Joyce Stady dau Louis T. Stady. He served in the Navy in World War II.

RICHARD JAY b 14 July 1927 m 4 July 1946 Janice Folts. Served in USN in World War II. Child: RICHARD JAY b 31 Aug. 1948.

EDMUND JAMES b 27 Apr. 1932.

1205 EARL WOODRUFF (Frederick Eugene 864)

b 19 Jan. 1899 d 1959 m 1932 Mary Fielman. She res 1963 Cattaraugus, N.Y.

Children:

EVELYN b Feb. 1935.

CAROLINE b May 1937.

ARDEAN b Jan. 1940.

JAY b Aug. 1941.

BLANCHE b Sep. 1943.

DORIS b May 1945.

1206 ALFRED EUGENE WOODRUFF, Rev. (Marvin Paul 865)

b 8 Nov. 1860 Ashford, N.Y. m 15 Dec. 1886 Kalamazoo, Mich. Emma A. Buechner b 1863 dau Conrad Buechner.

Children:

LESTER PAUL b 24 Feb. 1888 Oberlin, Ohio d 29 July 1894 Augusta, Mich.

CLIFTON MARK b 26 June 1889 Augusta m 19 Oct. 1910 Cuyahoga Falls, Ohio Josie Gosser. Child: MARGARET E. b 30 Jan. 1912 Cuyahoga Falls m 10 Apr. 1934 Battle Creek, Mich. Howard K. Finch.

MARION E. b 6 June 1898 Augusta m 20 Apr. 1924 Oxford, Mich. E. Stewart Capron. Child
- CAPRON: PATRICIA ANN b 24 Oct. 1925 Cleveland, Ohio.

1207 IRA ELLIOTT WOODRUFF (Marvin Paul 865)

b 27 Jan. 1863 Ashford, N.Y. d 12 Dec. 1934 Franklinville, N.Y. m 20 Apr. 1882
Franklinville Mima Collie d 20 July 1929.

Children:

1400 RAYMOND JOHN b 5 Feb. 1883.

1401 ADA MAY b 7 Dec. 1884.

1402 LEON CORTLAND b 13 Jan. 1887.

LESLIE IRA b 27 May 1892 Franklinville d 21 Dec. 1896 Franklinville.

1403 DONALD LEWIS b 18 Jan. 1903.

1208 GLENN JOEL WOODRUFF (Mark Erail 867)

b 19 Dec. 1890 Machias, N.Y. m 21 Mar. 1916 Machias Irma Irene Inghram b 21 Feb. 1897
Gowanda, N.Y. Served in World War I in Co. F, 7th Inf., 32d Div. Res 1937 Machias.

Children (first 3 b Machias):

GLENN BURBANK b 21 May 1918.

LORNA BESSIE b 20 June 1920 m George Bump.

GENE SARAH b 25 July 1922.

BETTY MARIE b 19 May 1927 Gowanda.

1209 CHARLES CLAUDE BELMONT WOODRUFF (Charles Elias 868)

b 2 Mar. 1874 Carlton, N.Y. m(1) 16 May 1896 Mary Holmes d 3 Feb. 1914; (2) 16 May
1916 Florence Pearl Goodrige.

Children:

RUTH MILDRED b 2 Apr. 1898 m Ewald Maas. Res 1938 Plainfield, N.J.

DONALD LEWIS b 26 Oct. 1899 m 13 Aug. 1927 Carrie May Rising. Served in World War I.
Res 1938 Rochester, N.Y. Child: DONALD LEWIS b 20 Aug. 1928.

1210 JAMES ALBERT WOODRUFF (Charles Albert 870)

b 19 June 1877 Fort Shaw, Mont. m 8 Oct. 1904 Governor's Island, N.Y. Margaret Worth
Hubbell b 23 Sep. 1881 grand dau Brig. Genl. John T. Sprague.

Grad U.S.M.A. (West Point) 1899 at head of class of 72 men. Ret 1941 as maj. genl.,
then commanding 1st Army Corps (New England). Res 1963 Coronado, Calif.

Children:

MARGARET STAFFORD b 12 Feb. 1907 West Point, N.Y. m F. J. Johnson who grad U.S.N.A.
1929. He retired as rear admiral and res 1963 San Francisco, Calif.

1403A JAMES ALBERT b 5 Aug. 1908 Fort Leavenworth, Kan.

1211 DWIGHT CLINTON WOODRUFF (Mathew Hall 873)

b 21 June 1871 West Avon, Conn. d 4 Mar. 1958 m 19 Aug. 1896 Rockville, Conn. Etta
L. Webster b 7 Feb. 18- d 24 Mar. 1950 æ 73 dau Edward and Mary (Hart) Webster.

Children:

1403B VIOLA WEBSTER b 8 Aug. 1897.

1403C LEONA MAY b 16 Mar. 1900.

1403D WEBSTER CLINTON b 28 Nov. 1904.

1403E DWIGHT CLINTON b 19 Dec. 1918.

1212 LILA HOLBROOK WOODRUFF (Mathew Hall 873)

b 16 Apr. 1889 Rockville, Conn. m 27 June 1924 New York, N.Y. William J. Clancey b 27 May 1886 Brookfield, Mass. Res 1963 Springfield, Mass.

Children - CLANCEY:

JANE C. b 28 Oct. 1925, unm.

PATRICIA ANN b 27 Mar. 1927 m 21 Sep. 1950 Durham, N.C. W. Dean Ferres III. Children - FERRES: STEVEN b 12 Aug. 1950; SCOTT WILLIAM b 4 Jan. 1953; KATHERINE JANE b 4 Aug. 1959.

1213 LEE MACKIE WOODRUFF (Herbert Arden Bartrand 876)

b 22 June 1899 Grand Rapids, Mich. m 19 Sep. 1922 Katherine Powers b Grand Rapids d 22 June 1962 bur Oak Hill cem, Grand Rapids dau Charles F. and Nora (Judd) Powers.

Grad B.A. 1921 U. of Mich., Phi Beta Kappa, Kappa Sigma, Sigma Delta Chi. Editor of the Grand Rapids "Press" and very active in civic affairs in Grand Rapids.

Children:

1403F CHARLES HERBERT b 28 July 1924.

1403G LEE MACKIE b 2 Sep. 1926.

1403H MARGARET b 1 Jan. 1933.

1214 ARTHUR LEWIS WOODRUFF (James Watson 878)

b 4 Sep. 1878 St. Louis, Mo. m 6 July 1905 Berlin, Conn. Clara Louise Shumway b 28 Apr. (1880?) Berlin dau Willis H. and Olive (Clark) Shumway.

Rem 1893 with his parents to Berlin. For 20 years employee and owner of a grocery-feed store. In 1918 he was appointed town clerk and treasurer, giving up the latter post in 1951, but continuing as town clerk until 31 Dec. 1955. Since 1905 he has been a deacon in the Berlin Congregational ch. Res 1963 Berlin.

Children (b Berlin):

1404 HARVEY LEWIS b 17 Mar. 1912.

1405 FRANKLIN b 10 June 1914.

1406 WILLIS JAMES b 22 Aug. 1915.

1215 WATSON WOODRUFF, Rev. (James Watson 878)

b 26 Dec. 1880 St. Louis, Mo. d 17 Oct. 1957 Avon, Conn. m 27 June 1916 Edna May Spurr. He grad 1904 Wesleyan (Conn.) U., was pastor of Manchester and Avon, Conn. Congregational churches.

Children:

JEAN b 1917 m William Thompson and res Md. Children - THOMPSON: JOHN; JANE.

ELIZABETH b 4 Feb. 1919 m 27 July 1946 Avon Jonathan Hutchinson. She served as 2d Lt. in U.S. Army Nurse Corps in World War II. Res 1961 Torrington, Conn. Children - HUTCHINSON: ANN; JONATHAN; HOPE; DAVID; CHARLES; BETSEY b 1961.

MARGARET b 14 Oct. 1921 m(1) 14 May 1944 John C. Moriarty d overseas, killed in World War II; (2) Paul Glenn. Res 1961 Calif. Children - GLENN: MICHAEL; LAURIE.

1216 MORRIS EGGLESTON WOODRUFF (James Watson 878)

b 9 May 1886 St. Louis, Mo. m 28 Sep. 1914 Lynn, Mass. Ruby Augusta Blakeslee. Res 1956 Hartford, Conn.

Child:

BLAKESLEE b 17 Aug. 1921 m Louise Ann Kelleher and res 1961 Hartford. Children: MARY LOUISE b 1951; PETER BLAKE b 1954.

1217 JOHN SITCHER WOODRUFF (Mahlon John 881)

b 4 Sep. 1870 d 13 Jan. 1929 Washington, D.C. m 12 Mar. 1895 Maiden, Mass. Marion Edwards Parker dau Jabez and Harriet (Lawrence) Parker. He bur Arlington National Cem, Arlington Va.; she res 1929 Washington.

He grad Yale 1892, Harvard Law 1894. Member Zeta Psi fraternity. Admitted to N.Y. Bar 1895 and began practise of admiralty law which he continued until Apr. 1917, when he enl in U.S. Naval Reserve as seaman 2d class. Commissioned ens. Mar. 1918 and on special duty with Pacific Fleet Aug. 1918. Released from active service 13 July 1919 as commander. With U.S. Shipping Board from 1924 till his death.

Child:

BEATRICE m Charles Peter Weeks. Res 1929 San Francisco, Calif.

1218 WALES WOODRUFF (Lewis 884)

b 1836 Conn. d 1919 Pecatonica, Ill. m 1867 Lucy Follet b 1840 d 1919; both bur Pecatonica.

Children:

HATTIE b 1868 m - Alderman; res 1950 Ridott, Ill.

1407 GEORGE PORTER b 6 Aug. 1874.

ROBERT and MARY both d y.

1219 JOHN HERMON WOODRUFF (Harmon 886)

b 20 Mar. 1843 Auburn, N.Y. d 3 Oct. 1926 Auburn m 5 June 1872 Auburn Caroline Porter Beardsley b 12 Jan. 1850 d 3 Jan. 1944 dau Alanzo and Anne (Porter) Beardsley.

Grad Yale 1863, member Delta Kappa Epsilon, Scroll and Key, "Spoon Man", a high senior honor. With Wilmington Mfg. Co. , Wilmington, Del., making patent barrels; in 1876 began manufacture of pearl buttons and pioneered in molding composition buttons. Moved the factory to Auburn 1877 and formed Auburn Button Works and was president till he died.

Children (b Auburn):

ANNA BEARDSLEY b 24 Feb. 1875. Res 1963 Auburn, unm.

1408 CARLTON HULBERT b 14 Jan. 1877.

HERMIONE b 2 Oct. 1878 d 21 Sep. 1957.

1408A CARRIE BELLE b 26 July 1880.

1408B DOUGLAS b 6 Jan. 1882.

HOPE b and d 1884.

1408C DOROTHY b 13 Jan. 1887.

1408D MILDRED b 18 Dec. 1888.

1220 MARY CHEDELL WOODRUFF (Harmon 886)

b 19 May 1849 Auburn, N.Y. d 10 Apr. 1906 m 12 Nov. 1874 Auburn Henry Doolittle Titus.

Children - TITUS (b Auburn):

HENRY WOODRUFF b 6 Mar. 1876 m 10 July 1924 Bedford, N.Y. Edith Pine. Children - TITUS (b New Rochelle, N.Y.): LYDIA b 22 Apr. 1925; EDITH b 29 Mar. 1927.

PAULINE LOUISE b 18 Dec. 1880.

1221 ALONZO URIAL WOODRUFF (Urial 888)

b 30 July 1856 d 15 Dec. 1937 m 15 July 1881 Zoda Elizabeth Phillips b 10 May 1859 d 15 Jan. 1942 dau Silas and Elizabeth (Van Alstyne) Phillips; both bur Fort Hill cem, Auburn, N.Y.

Children:

FRED PHILLIPS b 15 July 1883 m 4 June 1927 Louise H. Healy. Res 1963 Elbridge, N.Y.
Children: FRED P. , Rev. b 18 Aug. 1928; JEAN LOUISE b 8 Apr. 1930 m Robt. Swann;
BARBARA ANN b 31 Oct. 1932 m John W. Baker.

ALBERT ALONZO b 28 June 1885 m 17 Sep. 1913 A. Frances Crossley. Res 1947 Auburn.
Children: JOHN CROSSLEY b and d 1918; PHYLLIS E. b 15 Dec. 1915 m 13 July 1940 Robert O. Diephouse. Children - DIEPHOUSE: JOHN CROSSLEY b 18 June 1943; ROBERTA JEAN b 4 Aug. 1944.

RUTH ELIZABETH b 30 Aug. 1890 m Earl Mott.

EDITH ISABELLA b 19 July 1892 m Courtney Shera. Res 1949 White Plains, N.Y.

1221A WILLIAM LIPPINCOTT WOODRUFF (Oscar Harris 891)

b 7 Jan. 1864 Towanda, Pa. d 8 Mar. 1940 m 8 Apr. 1897 Albany, N.Y. Bertha May Warriner b 20 Nov. 1867 Forest Grove, N.J. d 11 June 1925 Detroit, Mich. bur Vineland, N.J.

Children (b Mobile, Ala.):

WILLIAM WARRINER (M.D.) b 23 Feb. 1898 m 31 Oct. 1933 Detroit, Mich. Gertrude Stratbucker b 29 Mar. 1900 Douglas Co., Nebr. Res 1963 Saranac Lake, N.Y. Children (b Saranac Lake): ELIZABETH MAY b 5 Aug. 1934 m 29 Apr. 1961 Richard H. Pine; BARBARA ANN b 10 Apr. 1936 m(1) David Homrighausen (2) Aug. 1963 William Dunbar Gould III of Cambridge, Md.; EMILY LOUISE b 14 Apr. 1939.

EMILY JACKSON b 12 Sep. 1901. Res 1963 Detroit, Mich., a teacher, unkm.

1222 ISAAC THOMAS WOODRUFF (Newton 893)

b 8 Apr. 1853 Eagle Point, Ill. m 15 Dec. 1875 Adella Fender b 30 Oct. 1852 Palmyra twp, Lee Co. ,Ill. dau Hiram and Mary Fender.

Children:

CLAIR m 29 June 1910 Ida Iverson. Res 1939 Polo, Ill. Children: RALPH b 12 Mar. 1917; LLOYD WILBAR b 16 Apr. 1921.

RALPH b 20 Mar. 1881 d 23 Dec. 1914 unkm.

BLANCHE d 22 Mar. 1881 Polo.

1223 RODERICK SAMUEL WOODRUFF (William Ensign 898)

b 11 Sep. 1843 Woodbury, Conn. d 1 Mar. 1912 Waycross, Ga. bur Woodbury m(1) 28 Nov. 1871 New York, N.Y. Clara Shear b 3 Sep. 1843 Canajoharie, N.Y. d 12 June 1874 Woodbury dau Elexis and Sally Shear; (2) Elizabeth Hollis Sandland b 15 June 1839 d 1 Feb. 1920 Waterbury, Conn. dau John and Abigail Sandland. One record calls him RODERICK STEELE WOODRUFF. Served in the Civil War.

Children:

EDITH SHEAR b 15 Sep. 1872 Woodbury. Res 1930 Waterbury, unkm.

CLARA SOPHIA Res Waterbury 1926, unkm.

1224 GEORGE A. WOODRUFF (George Prindle 899)

b 2 Nov. 1839 d 27 Nov. 1911 m 20 June 1860 Emily A. Humiston b 17 Feb. 1840 d 29 Sep. 1892.

Children:

MARTHA b 11 May 1861 d 18 Apr. 1928 m George A. Crawford.

GEORGE P. b 16 Aug. 1867 m Lon Hunt. Res 1936 Eldorado Springs, Mo. No issue.

1225 CHARLES T. WOODRUFF (George Prindle 899)

b 1843 Watertown, Conn. d 17 Aug. 1887 m 29 Dec. 1864 Carolyn Merwin b 1844 Litchfield, Conn. d 16 Mar. 1902.

Children:

NELLIE M. b 1865 d 1868.

1409 WARREN b 29 Dec. 1871.

FLORENCE b 20 June 1875 d 20 Nov. 1944 m 12 Feb. 1900 Robert Treadwell Lewis, Jr. b 9 Oct. 1866 d 23 Oct. 1913.

1226 CHARLES E. WOODRUFF (David 900)

b 1846 Smethport, Pa. d 26 July 1916 æ 70 yrs 1 mo 10 days Grand Rapids, Mich. bur Hamilton, Mich. m(1) ca 1875 Lucy Jane Mott b 27 Apr. 1850 Schoolcraft twp, Kalamazoo Co., Mich. d 14 Oct. 1887 Hamilton dau James and Mary Mott; (2) 27 Oct. 1890 Hamilton Mary Riddle b 7 Oct. 1859 Olean, N.Y. d 12 Feb. 1944.

Children:

WELLINGTON L. b 9 May 1877 Heath twp, Allegan Co., Mich. m 4 Nov. 1903 Hudsonville, N.Y. Ida E. Vanderbreghe b 1881 dau Cleve and Maud Vanderbreghe. Res 1962 Grand Rapids. Child: JENNIE IRENE b 3 Jan. 1910 Heath twp m - Allen.

GLENN DAVID u 9 Sep. 1884 Heath twp m(1) - ; (2) 20 Nov. 1941 Elizabeth Young. Res 1963 Flint, Mich. Children: LULU b 20 Sep. 1910 m - Ward; GOLDA b 29 Dec. 1912 d æ 16; MYRON b 26 Apr. 1916 d æ 3.

1410 FLOYD E. b 4 Dec. 1893.

1227 WILLIS RUSSELL WOODRUFF (William Cole 901)

b 18 Apr. 1857 Smethport, Pa. d 22 May 1926 Alfred, N.Y. m 22 Dec. 1890 Fannie M. Pope.

Children (b Hartsville, N.Y.):

1411 WILLIAM POPE b 5 Dec. 1894.

1412 CHARLES ELDON b 16 Dec. 1898.

1228 LUCIAN WOODRUFF (Edward 904)

b 23 Aug. 1844 d 1 June 1923 in 20 Aug. 1867 Jane Burgett b 28 Sep. 1844 Harpersfield, O. d 19 Nov. 1911 Girard, O. dau William and Mary Burgett; both bur Eagleville (near Rock Creek), Ohio.

Children:

LULU EMMA b 12 Feb. 1869 Austinburg, Ohio d 10 June 1938 Ashtabula, O. m 26 Apr. 1898 John Gardner.

MARY MARTHA b 23 Aug. 1874 Morgan twp, Ashtabula Co., Ohio d 10 Oct. 1907.

1412A DeWITT CLINTON b 22 July 1878.

EARL LUCIAN b and d 1879 Lenox, Ohio.

1412B ERNEST CLEON b 30 Dec. 1884.

1229 ULRICH ZWINGLE WOODRUFF (Edward 904)

b 6 Dec. 1850 Morgan twp, Ashtabula Co., Ohio d July 1935 West Springfield, Pa. m

11 Sep. 1873 Florence Pond b 16 May 1850 Windsor, Ohio d June 1919 Oberlin, Ohio.

Children:

1413 CLARENCE MERLE b 30 Sep. 1874.

LYLE DENNIT b 13 Dec. 1879 Jefferson, O. d June 1922 Bulgaria m Alma -. Children: DEAN;
LINCOLN.

ARTHUR BYRNE b 3 Jan. 1882 Geneva, O. m Elizabeth Waterman. No issue. Res 1963
Hendersonville, N.C.

MABEL ALICE b 30 Dec. 1893 d 30 Aug. 1963.

1230 VINTON BYRON WOODRUFF (Edward 904)

b 19 Mar. 1854 d 4 June 1937 m 15 Feb. 1877 Elizabeth Curtis d 13 Feb. 1949; both
bur Union cem, Rock Creek, Ohio.

Children:

EDAN LEUVERNE b 22 Nov. 1877 Morgan twp, Ashtabula Co., O. m 12 Mar. 1903 Rock Creek
Archie Cone. Res 1963 East Orwell, Ohio.

ETHEL MABEL b 10 Feb. 1880 d 6 May 1904.

1414 EDWARD VINTON b 13 Nov. 1881.

MARTHA HELEN b 8 Mar. 1886 Harpersfield, O. d ca 1957 m 18 Apr. 1916 Charles Young.

ZELLA BESSORA (BESSIE) b 22 June 1889 Eagleville, O. m 22 June 1910 Lewis Smith. Res
1963 East Orwell, Ohio.

1231 OSBERT WARREN WOODRUFF (Edward 904)

b 26 Oct. 1856 d 21 May 1943 bur Rock Creek, O. m (1) 27 Jan. 1883 Collinsville, Conn.
Emma F. Alderman d ca 1930; (2) 14 Dec. 1894 Carrie M. Tinkham b 15 Mar. 1877 d 4 Apr.
1958 Orwell, O.

Children:

1415 FORREST LEE b 20 May 1885.

MINNIE b 21 Nov. 1888 Geneva, O. m (1) John Reeve; (2) Wm. Peachie; (3) - Tarling. Res
Los Angeles.

LEWIS E. b 24 Dec. 1898. Res 1963 Sandusky, O.unm.

ISABELLE ROSE b 2 Nov. 1900 Rock Creek, 23 Oct. 1920 Wilmer E. Hodge. Res 1963 Orwell,
O.

VERNON RAYMOND b 7 Feb. 1905 Trumbull, O. m 8 June 1935 Windsor, O. Anna E. Bender
b 11 Feb. 1908. Res 1963 Rock Creek, O. No issue.

1232 CHARLES H. WOODRUFF (Hiram 906)

b 9 Apr. 1861 Wolcott, N.Y. d 10 Apr. 1915 Wolcott m 1 Nov. 1881 Cora Weed b 25 May
1861 d 11 Feb. 1921 Wolcott.

Children:

1416 HARRY WEED b 23 Nov. 1887.

LEON H. b 10 Aug. 1898.

1233 GEORGE HOBART WOODRUFF (John Frederick 908)

b 25 Feb. 1873 Watertown, Conn. d 8 Dec. 1944 m 19 Oct. 1901 Los Angeles, Calif. Nellie
Brittan of Corning, Iowa b 20 July 1876 d 14 Feb. 1955; both bur San Gabriel, Calif.
Admitted to the bar 1902 Los Angeles.

Children:

1416A GEORGE HOBART b 9 Apr. 1906 Whittier, Calif.

1416B LOIS ERMIL b 24 July 1907 Los Angeles.

1416C ROLAND SIDNEY b 28 Aug. 1912 Pasadena.

JOHN FREDERIC b 9 Apr. 1916 Pasadena, unm.

1234 FRANK H. WOODRUFF (John Frederick 908)

b 31 Oct. 1874 Watertown, Conn. d 17 Oct. 1951 bur Evergreen cem, Watertown m 25 Nov. 1897 Waterbury, Conn. Mary Keegan.

Children (b Waterbury):

1417 FRANCIS b 22 Oct. 1899.

GRACE b 11 Sep. 1901 m John Milton.

MARY MARGARET b 14 Jan. 1904 m Roland Dews.

1235 CHARLES EDWARD WOODRUFF (Edward Nathaniel 909)

b 19 Oct. 1863 Watertown, Conn. d 6 Aug. 1941 m 23 May 1888 Harriet Cooper b 5 Mar. 1865 Watertown d 8 Oct. 1952 Watertown dau Charles and Harriet Cooper; both bur Evergreen cem, Watertown.

Children:

ELSIE COOPER b 5 Dec. 1889 m 20 Dec. 1919 John Howard Roberts.

CARRIE WELTON b 29 Mar. 1891. Res 1963 Oakville, Conn., unm.

1418 EDWARD CHARLES b 16 Nov. 1894.

1236 ALBERT NEWTON WOODRUFF (Newton Rossiter 912)

b 22 July 1850 Bainbridge twp, Berrien Co. Mich. d 27 Oct. 1937 Watervliet, Mich. m (1) Ellen White b 2 Apr. 1847 Ticonderoga, N.Y. d 31 Dec. 1891 dau Spencer and Martha (Stewart) White; (2) 20 Jan. 1893 Southfield twp, Oakland Co., Mich. Sarah Elizabeth Cannon b 11 Aug. 1862 Southfield twp d 29 Oct. 1944 Hagar Twp, Berrien Co., Mich. dau James S. and Agnes (Woodburn) Cannon. No issue by 1st w. He and 2d w bur city cem, Watervliet.

Schoolteacher, supt. and supervisor of schools Watervliet twp., twp clerk. State representative (Repub.) 1885-6; owned the Watervliet "Record"; supt. Coldwater State School. Grad 1870 Northern Ind. College (later Valparaiso Univ.).

Children (b Watervliet):

JAMES CANNON b 28 Apr. 1896 d 14 June 1905.

1419 ALLEN WOODBURN b 8 Mar. 1898.

MARY AGNES b 28 Jan. 1907 m 28 May 1938 Three Oaks, Mich. Leo Weed. Child - WEED: MARY MARGARET b 14 Sep. 1940.

1237 HENRY CLAY MATRAU (Amanda 914)

b 2 Apr. 1845 d 5 Jan. 1917 m 8 Oct. 1867 Jerusha O. Woodruff dau William (N^o 541) and Jerusha (Owen) Woodruff.

He served in Co. G, 60th Wisc. Regt in the Civil War. Settled 1884 Norfolk, Nebr., rem 1913 to Windsor, Colo.

Children - MATRAU:

ALICE b 14 July 1869 d 15 June 1870.

EUGENE b 16 July 1871 d 1872.

RUTH b 18 Aug. 1873 Holland, Mich. d 28 Dec. 1925 m 8 Oct. 1900 Norfolk Otis R. Eller.
GRACE b 19 Apr. 1875 d 3 June 1935, unm, bur Lincoln, Nebr.
MARY MAMIE b 1 Feb. 1877 Holland m 14 June 1905 Charles Armstrong McKim of Norfolk.
HARRY b 3 Oct. 1884 m 13 Nov. 1908 Willa Collins. Res 1963 Chicago, Ill.
AGNES b 1 Aug. 1890 m 1 Aug. 1914 E. B. Lewis b 29 Dec. 1887 d 12 Mar. 1936 bur Superior,
Nebr. s Taylor and Irene Lewis. He was a prof. at U. of Nebr.

1238 MORGAN W. MATRAU (Amanda 914)

b 29 Apr. 1847 Penn Yan, Mich. d 30 July 1907 m 2 Nov. 1870 Amelia Byers b 18 Apr.
1850 d 21 Dec. 1933 bur Byers cem, Bainbridge twp, Berrien Co., Mich. dau David and
Eliza Ann (Miller) Byers. He served in Co. B, 12th Mich. Inf. in Civil War.

Children - MATRAU:

EDITH MAY b 27 Feb. 1872 d 20 Mar. 1947 m 27 Nov. 1895 William Dockter b 18 Apr. 1865
d 31 Oct. 1932 s Christian and Mary E. (Weber) Dockter.

ALTA b 23 Aug. 1873 d 16 Apr. 1908 m 17 May 1899 John Frenham b 7 Dec. 1872 d 30 Nov.
1950.

KATHERINE AMELIA b 17 Mar. 1875 d 31 Mar. 1959 m 15 Sep. 1897 Albert Jacob Kaiser b
18 Dec. 1873 d 4 Dec. 1961 s John and Katherine (Enders) Kaiser.

OLIVE EMILY b 3 Nov. 1876 d 5 Jan. 1961 m 6 Apr. 1898 Arter Hanold Peters b 31 Aug.
1874 d 23 Aug. 1954 s John and Rebecca (Hanold) Peters.

LIDA ANN b 8 Apr. 1878 m 13 Feb. 1901 Fred Seol b 21 Mar. 1875 s Jacob Seol.

ALBERT E. b 30 Apr. 1882 d 29 June 1954 m 17 Mar. 1903 Blanche Palmer b 3 Nov. 1884
d 17 Nov. 1959 dau Hiram and Rebecca (Hanold) Palmer.

EVA b 17 Dec. 1888 d 13 Mar. 1907 m Alva Hiler b 11 June 1882 d 28 Jan. 1958 s Charles
and Mary (Seaver) Hiler.

1239 LUCY L. MATRAU (Amanda 914)

b 30 Nov. 1857 d 30 Dec. 1928 m 14 Feb. 1884 Will Cook b 24 Oct. 1854 d 4 Apr. 1922
s George and Sarah (VanBlarcom) Cook.

Children - COOK:

MARY AMANDA b 29 Nov. 1889 m 16 Apr. 1933 Berent VanLente b 18 Feb. 1882 in The
Netherlands.

BENJAMIN FRANKLIN b 9 Mar. 1892 m 21 Nov. 1917 Mary Catherine Dahms b 27 Aug. 1891
dau Charles Dahms.

GRACE ALICE b 5 Apr. 1898 d 29 Oct. 1925 m 14 Sep. 1919 Henry Robbins s Albert and
Lulia Robbins.

1240 ROLAND ENOS WOODRUFF (Simeon 916)

b 7 June 1864 d 22 Dec. 1911 m 3 Aug. 1887 Anna Dukesherer b 15 Aug. 1865 d 18 Feb.
1949 Benton Harbor, Mich.; both bur Crystal Springs cem, Benton Harbor.

Children:

LUCY MARIE b 9 Apr. 1891 m 12 July 1912 Harold Guy Moates s John Moates. She res 1963
Detroit, Mich. Child - MOATES: LOIS ADELE b 30 Aug. 1919.

HENRY SIMEON b 23 Dec. 1892 m 17 Aug. 1919 Mabelle Adelia Pew b 17 Aug. 1892. Res 1963
Grand Rapids, Mich. Child: DORIS ADELLA b 22 Jan. 1925.

1240A GEORGE C. WOODRUFF (Henry 917)

b 1854 d 10 July 1914 Salt Lake City, Utah m Laura E. Dill d 9 Aug. 1884 æ 29 yrs
4 mo 24 days dau John and Wealthy Dill.

Child:

1420 FRED H.

1241 CHARLES BURGESS WOODRUFF (Samuel Nettleton 918)

b 8 Dec. 1863 Albion, Ind. d 13 Mar. 1925 Arlington, Calif. bur Crown Hill cem, Denver,
Colo. m 28 June 1891 Mound Valley, Kan. Anna Thrall.

Child:

FRED FARRINGTON b 27 Apr. 1892 m(1) 12 Dec. 1917 Moberly, Mo. Irene Woods; (2) 18 June
1933 Denver Fern McClintock. He practised medicine in Denver, where he res 1936.
Children: DORIS JEAN b 4 Apr. 1920; JOHN CHARLES b 18 May 1923; child b Oct. 1936.

1242 ORSON L. WOODRUFF (Charles 919)

b 3 Oct. 1839 Sunbury, Ohio d 1 July 1899 Avilla, Ind. m(1) 7 May 1867 Lydia Garrison;
(2) 28 Oct. 1891 Lena Bluhm d 7 Mar. 1935.

Child:

GEORGE H. b 7 Mar. 1893 m 8 Sep. 1926 Verda Viola Schumaker. Res 1936 Akron, O. Child:
GEORGE FRANKLIN b 29 July 1927.

1243 GEORGE S. WOODRUFF, Dr. (Charles 919)

b 11 Sep. 1845 Huntington, Ind. d 17 Oct. 1900 m 1868 Eleanor Smith d 22 Sep. 1922
bur Ligonier, Ind. dau Rev. John W. Smith.

Children:

1421 ERNEST R. b 11 Sep. 1870.

CHARLES A., Dr. b 28 Apr. 1876 Ligonier d 17 Oct. 1900 Ligonier.

1244 FRANK ANDREW WOODRUFF (Benjamin Franklin 921)

b 18 Aug. 1859 d 1 Apr. 1933 m 29 Mar. 1892 Emma Catherine Russell b 1 May 1861 d
4 Aug. 1932.

Children:

MARY ELIZABETH b 30 June 1893 m 10 Feb. 1916 Alex Hedinger.

HAVEN b and d 1894.

LULA ALICE b 24 Dec. 1895 m 25 Dec. 1917 Melvin Kochheiser.

JOHN WILLIAM b 5 July 1897 m 12 Apr. 1922 Florence Secrist. Child: EVELYN CATHERINE
b 21 July 1930.

BERTHA OLETA b 12 Nov. 1900 m 30 Nov. 1933 J. Harry Remy.

CHARLIE ELLIS b 26 Sep. 1902.

RACHEL EMMA b 28 Oct. 1906.

1245 ALICE REBECCA WOODRUFF (Benjamin Franklin 921)

b 23 Feb. 1861 d 20 Mar. 1926 m 27 Sep. 1881 Charles Lewis Spayde d 2 Aug. 1933.

Children - SPAYDE:

LOIS CATHERINE b 1 Aug. 1883 d 20 Feb. 1926 m 1 Oct. 1902 Chester M. Cairns d 1934.

MARY BELLE b 5 Oct. 1890 m 8 June 1921 Emerson B. Groff.

ROLLIN BENJAMIN b 15 Feb. 1897.

- 1246 LOIS LUCINA WOODRUFF (Benjamin Franklin 921)
b 1 May 1862 m 2 Dec. 1885 William Taylor Andrews. Res near Belleville, Ohio.
Children - ANDREWS:
WALTER b 2 May 1887.
FRANK WILLIAM b 30 Nov. 1891 m(1) 30 Sep. 1919 Bertha Lenz; (2) 1926 Emma Lenz.
ROSA MAE b 3 June 1894 m 11 Nov. 1926 Maurice Grubb.
NELLIE ANNA b 14 June 1898 m 28 Aug. 1923 Walter D. Yarger d 22 June 1934.
RUTH EMMA b 7 Aug. 1899 m 20 Sep. 1922 Melvin Bowers.
LUCY ALICE b 19 May 1903 m 11 Oct. 1924 W. Waldo Stringer.
BENJAMIN b and d 1904.
- 1247 ROSIE BELLE WOODRUFF (Benjamin Franklin 921)
b 28 Dec. 1868 m 15 Aug. 1895 Charles W. Hoeflieh.
Children - HOEFLIEH:
HELEN MARY b 3 Nov. 1897 m 7 June 1922 Samuel J. Levingston.
GEORGE HENRY b 19 Aug. 1899 m 16 Oct. 1928 Melva Tolliver.
EDWARD LEE b 23 Dec. 1901 m 29 Nov. 1928 Gladys Snyder.
FRED REZIN b 11 July 1903 m Dec. 1927 Violet Ridenour.
EMORY b 1905 d 1906.
JACOB AVERT b 25 June 1906 m Feb. 1932 Harriet Snavely.
WILLIAM ROLLIN b 24 Feb. 1908; un m 1936.
- 1248 WYLIE GLIDDEN WOODRUFF, Dr. (Lewis Harlow 924)
b 4 Mar. 1866 d 21 June 1930 Portland, Ore. m(1) Cora -; (2) 1 July 1902 Mrs. Edith Ivy (Green) Moyer b 4 May 1875 Gowanda, N.Y. dau Stephen P. and Julia (Pease) Green. U. of Pa. M.D. 1896. Res Portland.
Children:
CORMELLA GLIDDEN b 5 Sep. 1903 d 1950 m(1) Evans Robert McCurdy b 1903 d 1946; (2) Clark Yenny b 1902.
GEORGE WASHINGTON b 8 Nov. 1906 m Helen L. Penney b 27 May 1907. Children: SUSAN A. b 1942 d 1943; JOHN ALAN b 5 Sep. 1945.
- 1249 ASA ALLEN WOODRUFF (Clarence Samuel 925)
b 1 Oct. 1889 Scranton, Pa. d 21 July 1949 Oxford, England m 28 Oct. 1922 Gertrude Ahlborn Marvin b 18 Aug. 1892. (she m (2) Francis Stokes.) Res Philadelphia.
Grad Yale 1912, admitted to the bar 1915, became partner 1922 in law firm of Morgan, Lewis & Bockius, Philadelphia.
Children:
ALLEN MARVIN b 8 Sep. 1925 d 1961 m Marty Hitch. Grad Yale 1946, Oxford (Eng.) 1949. Children: A. ALLEN b 14 Feb. 1956; JOHN MARSHALL b 31 Mar. 1959.
GERTRUDE b 10 June 1930; un m 1963.
- 1250 LEWIS HARLOW WOODRUFF (Clarence Samuel 925)
b 15 Dec. 1892 Scranton, Pa. m 19 Mar. 1918 New York, N.Y. Lucy Sophia McKemie b

22 Nov. 1896 dau William Shepard and Lucy Hurt (McTyeire) McKemie of Atlanta, Ga.
Grad B.A. Yale 1914. Res 1963 St. Petersburg, Fla.

Children:

SARA(H) CAROLYN b 26 Sep. 1919 Atlanta m 31 Dec. 1946 Richard Adrian Eagle b 2 May
1919. Children - EAGLE: LUANNE b 19 Jan. 1949; ELSIE; KATHRYN.

ANNE b 11 Hune 1923 New Haven, Conn. m 7 Apr. 1946 Lewis Ransom Butt b 19 Sep. 1923.
Children - BUTT: LEWIS WOODRUFF; GLENN ROY; MARILYN ANN.

LUCY BRIGHT b 23 July 1926 New Haven m CLIFFORD JOHN GROH b 1 Apr. 1926. Children -
GROH: CLIFFORD JOHN; PAUL WOODRUFF.

1251 CHARLES EMERSON WOODRUFF (James 926)

b 1 Apr. 1851 Utica, Wisc. d Walla Walla, Wash. m 2 June 1887 Pomona, Calif. Mary
E. Smith b 15 Aug. 1863 Richburg, N.Y. d 18 Mar. 1958 dau Edwin and Garphelia (Maxon)
Smith.

Children (b Gibbon, Nebr.):

1422 ROLLAND CECIL b 13 Aug. 1888.

1423 RALPH EMERSON b 12 Nov. 1889.

1424 RHEA MAUDE b 27 June 1891.

1425 RUTH MAY b 28 Jan. 1893.

1426 CHARLES EUGENE b 13 Jan. 1899.

1252 ADELBERT NAPIER WOODRUFF (James 926)

b 12 Mar. 1854 Utica, Wisc. d 22 Oct. 1908 Chippewa Falls, Wisc. m 10 June 1896 Chippewa
Falls Emma Sellers d 11 May 1944 Chippewa Falls; both bur Chippewa Falls.

Children (b Chippewa Falls):

VIVIAN ALZINA b 16 Dec. 1897 m 5 Sep. 1927 Chippewa Falls Harry Thacher. Res 1949
Hebron, Ill. Children - THACHER (b Zenda, Wisc.): LLOYD ARTHUR b 7 Aug. 1928; HARRY
IRVING b 15 Aug. 1930.

ELLA MARJORIE b 3 Feb. 1899 m 15 July 1925 Chippewa Falls Richard B. Ritland. Res 1949
Chippewa Falls. Children - RITLAND: ROBERT BRUCE b 19 Aug. 1927; MURRAY R. b 20
Dec. 1932.

1427 TRUMAN BARTLETT b 7 Aug. 1900.

1427A CHARLES LESLIE b 31 Aug. 1906.

1253 CHARLES SPENCER WOODRUFF (Andrew Harvey 927)

b 20 Oct. 1854 Triangle, N.Y. d 3 Nov. 1928 Minneapolis, Minn. m 7 Apr. 1880 Taylor
Falls, Minn. Minnie M. Boughton d 14 Aug. 1943; both bur Crystal Lake cem, Minneapolis.

Children:

WILLIAM ANDREW b 2 May 1881 d 31 Jan. 1904 unkm.

1428 RAY C. b 11 June 1889.

1254 ISAAC TAFT WOODRUFF (Andrew Harvey 927)

b 1 June 1860 Chippewa Falls, Wisc. d 1941 Portland, Ore. m 22 Sep. 1893 Fairhaven,
Minn. May E. Hulst b 18 Feb. 1876 Fairhaven. (She m(2) S. D. Clark and res 1963 Tolovana
Park, Ore.)

Children:

MILDRED b 15 Nov. 1893 Forman, N.D. d 29 June 1926 m Lynn A. Parr. Child - PARR: GORDON
WOODRUFF.

1429 ROLLIN WILLIAM b 18 Aug. 1896.

GERALD ROCKWELL b 15 Oct. 1906 Portland, Ore. m 1934 Portland Gladys Christine Baer
b 12 Mar. 1909. Res 1963 Portland. Children: NANCY JEAN b 13 Dec. 1937 m Herbert
Bernard Smith and had child (SMITH) LISA LYNNE b 6 July 1962; JAMES HARVEY b 4 June
1945.

1255 NANCY SPENCER WOODRUFF (Andrew Harvey 927)

b 16 Jan. 1865 Lansing, Ia. d 11 June 1916 Portland, Ore. m 4 June 1890 Lansing Duncan
Dee McLaren b 16 Apr. 1862 Tiverton, Ont. d 29 June 1938 Portland; both bur Riverview
cem, Portland.

Children - MCLAREN (b Chippewa Falls, Wis.)

DUNCAN ANDREW b 18 Apr. 1891 m 1920 Nina VanAllen of Hood River, Ore. Res 1945
Minneapolis, Minn. Child - McLAREN: NANCY JANE m John Wunder who was killed in action
in Germany in World War II.

JEANNETTE b 24 Mar. 1893 m 17 Dec. 1917 Portland Martin Valentine Nelson. Res 1963
Portland. Child - NELSON: DONALD MARTIN b 12 Feb. 1931 Portland.

1256 JAMES ANDREW WOODRUFF (Andrew Harvey 927)

b 22 Sep. 1868 Lansing, Ia. d 20 Feb. 1937 Ames, Ia. m 21 June 1899 Lansing Caroline
M. Kaeppler b 17 Nov. 1868 d 15 Oct. 1953 dau Charles Kaeppler of Lansing; both bur
Lansing.

Grad Ia. State College. State inspector of rural and consolidated schools.

Children:

1430 JAMES NORMAN b 28 Apr. 1900.

CAROLINE LUCILLE b 8 Mar. 1909 Marathon, Ia. m Aug. 1933 Jwenagge Martens.

1257 CHARLES WILLIAM WOODRUFF (Eugene B. 929)

b 1 Jan. 1883 Glenwood, Ia. m 29 May 1907 Mabel Ellen Will b 3 June 1882. Res 1945
Prineville, Ore.

He grad (C.E.) Iowa State College. Served in World War I. In 1945 mgr. the City of
Prineville Railway.

Children:

MABEL JEAN b and d 1908.

EDITH LOUISE b 26 Oct. 1917 Portland, Ore.

CHARLES WILLIAM b 14 June 1922 m 1 June 1944 Mildred Marcus b 3 Aug. 1921. Child: CHARLES
WILLIAM b 1 Jan. 1946.

1258 EUGENE HURLBUT WOODRUFF (Eugene B. 929)

b 3 Jan. 1904 Glenwood, Ia. m 29 Aug. 1931 Urbana, Ill. Esther Teeters b 9 Aug. 1901
Auburn, Ind. Both res 1963 Kalamazoo, Mich. He holds Ph.D. (Chem.) degree from U.
of Ill. 1932, associated with Upjohn Pharmaceutical Co.

Children:

EUGENE BRUCE b 20 Sep. 1932 Champaign, Ill. B.A. U. of Mich., M.S. Purdue. In 1963
studying law George Washington U., unkm.

JOHN HURLBUT b 6 Feb. 1935 Kalamazoo. Grad B.Ch.E. U. of Mich.; employed 1963 Union
Carbide Co., unkm.

WILLIAM MUNGER b 26 July 1936 Kalamazoo. B.A. U. of Mich., 2 yrs graduate study Cal.
Tech., unkm 1963.

- LILA HAGUE b 28 Nov. 1938 Kalamazoo. Grad Radcliffe 1960, M.A.(Educ.)1961. Teaching science 1963 U. of Chicago Lab. School.
- 1259 ALBERT EVERETT WOODRUFF (Eugene B. 929)
b 13 Sep. 1906 Glenwood, Ia. m 4 Feb. 1933 Portland, Ore. Helen Keller. Res 1962 Bellingham, Wash.
Child:
JOAN MARIE b 9 Oct. 1939 Portland.
- 1260 WILLIS BRIGGS WOODRUFF (William Selkreg 932)
d 9 Mar. 1922 m 29 Jan. 1895 Battle Creek, Mich. Alverda May Rowe. Grad dentistry U. of Mich.; res Denver, Colo., Long Beach, Calif.
Children:
A dau d y 20 Sep. 1897 bur Battle Creek.
WILLIS ROWE b 14 Nov. 1904 Denver d 17 May 1924 Long Beach.
JOHN THEODORE b 9 July 1906 Denver d 6 Jan. 1907 Denver bur Battle Creek.
- 1261 MARION D. WOODRUFF (Henry S. 933)
b 21 Apr. 1861 Mich. d 16 Oct. 1931 Ottawa Co., Mich. m(1) Mary Vincent d 1900; (2) Cora Monday Fletcher d 7 Apr. 1931 æ 64 Ottawa Co. ; all bur Pilgrim Home cem, Holland, Mich.
Children:
GEORGE H. b 3 Apr. 1895 Mich. m 16 June 1928 Hilliards, Mich. Ida C. Luethe dau William and Priscilla (Haven) Luethe of Wayland, Mich. Res 1963 Detroit, Mich.
JOYCE MARIE b 18 Oct. 1896 Pentwater, Mich. d 27 Sep. 1941 West Olive, Mich. bur Pilgrim Home cem, Holland m Earl D. Pixley b 17 May 1891 d Jan. 1946. Child - PIXLEY: JAMES RAYMOND res 1963 Grand Haven, Mich.
- 1262 SELDEN WOODRUFF (Henry S. 933)
b 1865 Blendon twp, Ottawa Co., Mich. d 13 Sep. 1899 Holland, Mich. bur Pilgrim Home cem, Holland m 1 Nov. 1893 East Saugatuck, Mich. Katie Arends b 1868 Laketown, Mich. dau Arend and Altie (Herenga) Arends.
Children (b Holland, Mich.)
AUSTIN H. b 16 Apr. 1895. Res 1963 Desert Hot Springs, Calif.
SHIRLEY Res 1963 Hollywood, Calif.
- 1263 FRANK EUGENE WOODRUFF (Henry S. 933)
b 19 Apr. 1871 Georgetown twp, Ottawa Co., Mich. d 15 Mar. 1935 Holland, Mich. bur Fairlawn cem, Holland m 11 Aug. 1894 Holland Marie (Mary?) Hamelink b 14 Jan. 1879 The Netherlands d 17 Sep. 1952 bur Pilgrim Home cem, Holland dau Peter and Susanna (Penna) Hamelink.
Children:
HENRY m 29 June 1921 Holland Winifred Nyenbrink of Forest Grove, Mich. dau Harm and Clara (Schoolmeister) Nyenbrink.
ANDREW b 6 Jan. 1898 Holland.
- 1264 FRED L. WOODRUFF (Henry S. 933)
b 9 June 1875 Blenden twp, Ottawa Co., Mich. d 1 Dec. 1959 Holland, Mich. m 14 Oct.

1898 Holland Sena Reidsma d 1 Oct. 1945 æ 67 yrs 8 mo 24 days dau P. D. and Gertrude (Hovenga) Reidsma (or Reidsema); both bur Pilgrim Home cem, Holland.

Children:

AUBIE b 16 Feb. 1899.

GERTRUDE b 23 Dec. 1900 m William Krause. Res 1962 Ferrysburg, Mich.

LEROY b 9 Oct. 1903 m Reka Bos. Res 1962 Addison, Ill. Children (b Holland): LEROY J. b 23 Mar. 1930; BETTY MAE b 13 Sep. 1931 m 24 Nov. 1950 Harold Pitman s George and Anna (DePree) Pitman; JOYCE ELAINE b 12 Nov. 1933.

ARCHIE b 1904 d 7 Dec. 1932 bur Pilgrim Home cem, Holland.

HARRIETT (HENRIETTA ?) b 4 Jan. 1906 d 4 June 1935, unm.

RICHARD b 14 Jan. 1908. Res 1962 Holland.

FRED LEROY b 1 Feb. 1912 m 27 July 1934 Holland Mildred King dau Vern F. and Flora (Rogers) King. Res 1962 Troutdale, Ore.

THELMA (ZELMA ?) b 2 Sep. 1918 d 15 Aug. 1919.

RUSSELL b and d 6 June 1920.

HAROLD b 6 June 1920 (twin) d 8 June 1920.

1265 LILLIAN A SHELTON (Emily 934)

b 8 Oct. 1858 d 24 July 1943 m - HUNTER.

Children - HUNTER:

HARRY b 4 Mar. 1879.

FRED LEWIS b 1 May 1881.

WALTER MINER b 14 July 1883.

HENRY.

CLARENCE.

ROY SHELTON.

1266 BERTHA E. SHELTON (Emily 934)

b 13 Mar. 1861 Edenberg, Ohio m 9 Mar. 1882 Omaha, Nebr. H. B. Fleming d 28 Jan. 1904. She res 1948 san Francisco, Calif.

Children - FLEMING:

BERTHA MARY b 16 Nov. 1883 Los Gatos, Calif. m Willis C. Gordon. Children -GORDON: HENRY W. b 18 Mar. 1910; EVA A. b 12 Dec. 1916 m Roger Hunt.

DEY CURTIS b 12 Jan. 1887.

EVA SHELTON b 7 May 1890 d 7 Nov. 1904.

HAROLD BASCOMB b 10 Mar. 1893 d 3 June 1938 m Emma Peterson.

LLOYD C. b 3 Jan. 1899 m Mabel Mitchell b 20 Aug. 1897. Children - FLEMING: ROBERT H. b 18 Mar. 1924 m Ardene Boyd; ELEANOR JANE b 25 Mar. 1927 m Donald Cooper.

ELWOOD WOODRUFF b 18 June 1902 m Marian Rodgers. Children - FLEMING: ANITA b 16 Aug. 1924; DOROTHY b 31 July 1926; HOWARD ELWOOD b 30 Apr. 1930; JOHN GORDON b 31 May 1933.

1267 IDA NORTH (Joanna 935)

b 8 Jan. 1861 Norwich, Conn. d 18 Jan. 1929 Cleveland, Ohio m 23 Feb. 1884 Cuyahoga Falls, Ohio William L. Reed b 4 Mar. 1855 Monroe Falls, Ohio d 30 June 1933; both bur Cuyahoga Falls.

Children - REED:

1431 MABEL b 31 Jan. 1885.

LOUISE EMILY b 17 Jan. 1888 m 30 Mar. 1921 Frank L. Archer b 16 Sep. 1885. Res 1948 Shaker Heights, O. Children - ARCHER: DORIS KATHERINE b 29 Jan. 1922 d 30 Nov. 1930; PHYLLIS JEAN b 25 Nov. 1924 m 30 July 1948 George Rankin.

1432 EVA CECILIA b 31 Dec. 1889.

1268 NARCISSA VIRGINIA HOLSTON (South Carolina 939)

b 29 July 1846 d 29 Sep. 1892 m 18 Nov. 1866 William Pickens Cullum b 11 Oct. 1839 d 3 Dec. 1912 s William and Frances G. (Merritt) Cullum.

Children - CULLUM:

PICKENS CORTEZ m Mollie Crosland (Harrell).

MERRITT WILSON m(1) Mattie Jenkins; (2) Nellie Trice.

JAMES MORGAN.

1433 ELDRIDGE VIRGINIUS.

INDIA m Harold Langston.

ALIENE m Claude Roper.

HERBERT.

1269 JAMES GILBERT WOODRUFF (Isaac Benjamin 943)

b 27 Aug. 1842 Litchfield, Conn. d 10 July 1918 Winsted, Conn. m 10 May 1864 Watertown, Conn. Abbie Elizabeth Osborn b 24 Sep. 1842 Roxbury, Conn. d 14 Apr. 1922 dau George and Edna A. Osborn; both bur Winsted. He served in the Civil War.

Children (b Winsted):

GEORGE BENJAMIN b 18 Sep. 1866 m(1) Agnes H. Mints; (2) Nellie Jones. Children (by 1st w): MARGUERITE ELIZABETH b 2 Apr. 1891 res 1963 Westwood, N.J., unm; ZOLA DeLEON b 16 Dec. 1900.

EDNA LOUISE b 26 Sep. 1870 m Allen Hubbard of Westfield, Mass.

FLORENCE GILBERT b 15 Feb. 1872 m Everett W. Farmer of Boston, Mass.

1270 CHARLES ALBERT WOODRUFF (Merritt Burr 944)

b 25 Aug. 1848 Watertown, Conn. d 1 Sep. 1887 New York, N.Y. m 23 Apr. 1874 New York City Eloise Clara Loss dau George and Eloise (Timolat) Loss of New York City. He attended Wesleyan Academy, Wilbraham, Mass. and was the founder of Woodruff & Co., clothiers, New York City.

Child:

1434 LORANDE LOSS b 14 July 1879.

1271 CHARLES SHERMAN WOODRUFF (Charles Sherman 948)

b 26 Nov. 1874 Lockland, Ohio m 29 Aug. 1906 Evanston, Ill. Selima Richl dau George and Margaret Richl of Mendota, Ill. Res 1926 Evanston.

Children:

DOROTHY MARGUERITE b 1907.

CHARLES SHERMAN b 1911.

KATHERINE EMILY b 1913.

JOHN SMILEY b 1917.

1272 HENRY REXFORD WOODRUFF (Henry Rexford 950)

b 17 Dec. 1862 Wellsville, Mo. m(1) 18 Jan. 1891 Minnie Lyon b 29 Jan. 1868 d 18 May 1943, div; (2) 1906 Georgia M. Burroughs.

Children:

VIRGINIA FRANCES b 10 Nov. 1891 d 11 Feb. 1958 m 30 Aug. 1913 Dr. Percy J. Axtell b 6 Aug. 1880 d 6 May 1961 Binghamton, N.Y.; both bur Deposit, N.Y.

REXFORD LYON b 8 Oct. 1894 d 5 May 1898.

HENRY REXFORD b July 1908 d y.

HELEN REBECCA b 24 Aug. 1910.

BURROUGHS b 16 Mar. 1918.

1273 HARRY LEE WOODRUFF (Russell Dorr 951)

b 3 Feb. 1879 Rockford, Ill. m 8 Sep. 1896 Salt Lake City, Utah Ella Beatrice Lazson b 9 Oct. 1876 Salt Lake City.

Children (b Salt Lake City):

PHYLLIS DORR b 23 May 1904.

JOHN DANIEL b 8 Mar. 1906.

1274 DWIGHT JOHN WOODRUFF (John Dwight 952)

b 2 July 1884 Fort Washakie, Wyo. d Oct. 1955 Barstow, Calif. m 11 Sep. 1906 Pearl Miller of Natrona Co., Wyo. d 7 Feb. 1960 Phoenix, Arizona.

Children (b Casper, Wyo.):

CORINA CLAIR b 18 Sep. 1912 m(1) Dale Welch; (2) - Thomas; (3) - McMurtry; (4) - Prince; (5) - Stevens; (6) William P. Campbell. She res 1963 Phoenix.

CLIFFORD DWIGHT b 28 June 1921 m(1) Marjorie Sweet; (2) Margaret Dixon. Res 1963 Phoenix. Children (by 1st w): MARJORIE b 13 Jan. 1948; SUSAN DWIGHT b 15 July 1953.

1275 EDWARD RUSSELL WOODRUFF (Edward Day 953)

b 28 Aug. 1895 Salt Lake City, Utah m Edith Mayo. Attended U. of Pa.

1276 LUCIEN WOODRUFF (Lucius 954)

b 25 Feb. 1883 Binghamton, N.Y. m 23 Nov. 1910 Lena Shaul.

Children:

RICHARD SHAUL b 22 Mar. 1913 m Oct. 1939 in Ala. Gwendolyn - . Res Birmingham, Ala.
Children: MICHAEL; RICHARD.

MARY ELIZABETH b 3 July 1915 m July 1938 Robert Fisher.

1277 FRANK CLARK WOODRUFF (Stiles Denison 959)

b 27 Oct. 1866 Orange, Conn. d 7 Sep. 1944 New Haven, Conn. bur Orange m(1) 14 Feb. 1889 Julia Alling b 2 Feb. 1867 d 23 May 1930 New Haven bur Orange dau Jonathan Sheldon and Harriet (Barnes) Alling; (2) June 1935 Jane D'Arcy.

Grad Ph.B. Yale 1888 and until his death connected with the seed firm of S. D. Woodruff & Sons of Orange and New York City. He was state senator and served as president pro-tem

of the state senate. Was delegate to the Repub. Natl. Convention in Chicago 1912. Staff officer to Maj. Luzerne Ludington of the Governor's Horse Guard of New Haven 1896-1902, with rank of lt. Member Union League (New Haven), Yale Club of New York, etc.

Children:

1435 ALLING b 5 Sep. 1890.

ELIZABETH CLARK b 23 Jan. 1892 d 28 Mar. 1893.

1436 RUTH HARRIET b 26 Dec. 1893.

MARY FRANCES b 13 June 1896 d y.

1437 HARRIET BARNES b 19 May 1900.

1278 WATSON STILES WOODRUFF (Stiles Denison 959)

b 8 Apr. 1869 Orange, Conn. d 4 Sep. 1930 Orange m 4 Jan. 1893 Harriet Smith Hotchkiss b 31 Dec. 1870 Derby, Conn. d 17 June 1936 Orange dau Merritt Lockwood and Ellen (Smith) Hotchkiss; both bur Orange.

Prominent in Repub. politics, state senator from 14th Dist. Member state Y.M.C.A. board, a deacon and active member Orange Congregational ch. All his life interested in the seed firm of S. D. Woodruff & Sons, of Orange and New York City, and was pres. of the American Seed Trade Assn. 1908. Pres. West Haven Bank & Trust Co. from 1912.

Children (b Orange):

1438 CATHERINE HOTCHKISS b 9 Nov. 1893.

1439 STILES DENISON b 11 May 1895.

1440 JANE ELIZABETH b 10 Jan. 1898.

1441 JULIA ELLEN (twin) b 10 Jan. 1898.

WATSON STILES b 6 Jan. 1901 d 21 Aug. 1929 bur Orange, unm.

1279 ROBERT JEREMIAH WOODRUFF (Stiles Denison 959)

b 6 July 1874 Orange, Conn. d 25 Nov. 1958 m 12 Nov. 1902 Bertha Clark b 10 Oct. 1878 d 25 Oct. 1958 Orange dau Henry and Ida (Merwin) Clark.

Grad Yale B.A. 1896, LL.B. 1899, member Phi Gamma Delta fraternity, after which he practised law in New Haven, Conn. over 50 years, prosecuting attorney 1902-14, member of state and county bar assns., member Troop A, Governor's Horse Guards. In 1901 while representing Orange in the state legislature he introduced Connecticut's first automobile speed regulation, - 12 mph in city limits, 15 mph in the country. He was 20 years on the Orange school board, active in Y.M.C.A., 32° Mason, member the Union League in New Haven.

Children (b Orange):

DOROTHY WHITNEY b 4 Sep. 1903. Res 1963 New Haven, unm.

1442 ELIZABETH CLARK b 1 Dec. 1906.

1443 ROBERT JEREMIAH b 21 Dec. 1914.

1280 CARLTON VANDYKE WOODRUFF (George Edson 960)

b 19 Oct. 1871 Orange, Conn. m 25 Dec. 1895 Orange Bertha Stone b 1874 Orange d 6 May 1956 Tucson, Ariz. bur Orange dau Frederick and Julia (Stowe) Stone. He res 1963 Tucson.

Children:

ROGER VANDYKE b 21 June 1900 d 20 Mar. 1901.

SYBLE STONE b 10 Mar. 1903 m 10 Apr. 1926 Orange Robert Beldon Treat Jr. Res 1963

- Middlebury, Conn. Child - TREAT: ROBERT B. b 21 July 1931; res 1963 Tucson.
- CARLTON VANDYKE b Oct. 1908 d 7 Aug. 1909.
- GEORGE EDSON b 27 May 1912 m 27 July 1946 Wallingford, Conn. Marjorie Parfitt dau James Parfitt of Holyoke, Mass. Res 1963 Tucson. No issue.
- 1281 HERBERT ARTHUR CLARK (Charlotte Elizabeth 961)
- b 14 July 1867 Orange, Conn. d 7 Apr. 1902 bur Milford, Conn. m 30 Nov. 1892 Charlotte Platt b 24 Dec. 1867 d 3 Apr. 1958 dau Abram Clark and Mary Eliza (Gilbert) Platt. (She m(2) 1905 Rev. Howard C. Meserve d 1962 Milford.)
- Children:
- RAYMOND EVERETT b 14 Jan. 1894 d 20 Apr. 1901.
- 1444 PAULINE NEWTON b 9 Apr. 1898.
- JOSEPHINE d 1901 æ 6 mo.
- 1282 WALTER EVERETT CLARK (Charlotte Elizabeth 961)
- b 16 Feb. 1869 Orange, Conn. d 12 Feb. 1949 St. Petersburg, Fla. bur Milford, Conn. m 26 Mar. 1894 Milford Edwina (Edna) Willett Proctor b 20 Jan. 1872 d 21 Mar. 1941 Milford.
- Children:
- 1445 EVERETT BRYAN b 15 Jan. 1895.
- 1446 WALTER EVERETT b 8 May 1900.
- FRANKLIN PROCTOR b 10 Sep. 1902 m 30 June 1929 Charlotte Vose. He grad Yale 1923S. Children - CLARK: DAVID HUNTINGTON b 22 Mar. 1931 d 25 June 1931; DAVID HUNTINGTON (adopted) d y 1938.
- 1283 FREDERICK MERRITT CLARK (Charlotte Elizabeth 961)
- b 24 Nov. 1874 Orange, Conn. d 16 July 1947 Milford, Conn. m 9 Dec. 1897 Anna Platt b 21 Dec. 1875 d 21 May 1963 Milford dau Abram Clark and Mary Eliza (Gilbert) Platt; both bur Milford.
- Engaged in the seed business with Everett B. Clark Seed Co., of Milford and later vice-president of Associated Seed Growers, Inc. of New Haven, Conn. Active in town politics, state representative, active in civic affairs, notably Boy Scouts.
- Children (b Orange):
- MERRITT b 25 Mar. 1901 d 4 Aug. 1961 Milford bur Milford m(1) 25 June 1924 Madeline Clark, div; (2) 30 July 1938 Mildred Ann Allen of Tatamagouche, N.S. He grad B.A. Yale 1924; member Zeta Psi fraternity. Vice-pres. Asgrow Seed Company of New Haven. Pres. 1948 American Seed Trade Assn. Children (adopted) - CLARK: TIMOTHY ALLEN: ABIGAIL PLATT.
- JOSEPHINE KING b 1 Feb. 1906 m(1) 18 Mar. 1929 Paris, France Joseph Lawrence Pond s Nicholas Mispsee and Nanine (Lawrence) Pond of Milford, div; (2) Edwin Stanton. Res 1963 Milford. Children - POND: PATIENCE MISPLEE b 10 Apr. 1931; PETER CHRISTOPHER b 15 Feb. 1933.
- DONALD NEWTON b 30 July 1908 m(1) 26 May 1934 Mary Stuart Cutright, div; (2) 3 Jan. 1942 Dallas Lee Franklin. Grad Yale 1930; res 1963 Orange, Conn., vice-pres. Asgrow Seed Company. Children (adopted) - CLARK: JOCELYN: PETER MERRITT.
- NEWTON PLATT b 24 July 1914 d 18 June 1925.
- 1284 CHARLOTTE MAY CLARK (Charlotte Elizabeth 961)
- b 15 Apr. 1876 Orange, Conn. d 22 Oct. 1954 Greenwich, Conn. bur Milford, Conn. m

30 July 1902 Orange Charles G. Macdonald b 1875 Spencer, Ia. d 25 Feb. 1918 Omaha, Nebr. bur Omaha s Joseph D. and Lydia (Reed) Macdonald.

Child - MACDONALD:

1448 CHARLOTTE ELIZABETH b 16 July 1906.

1285 ARTHUR BRYAN CLARK (Charlotte Elizabeth 961)

b 25 May 1880 Orange, Conn. d 3 Dec. 1947 Delray Beach, Fla. m 30 June 1903 Oberlin, Ohio Glenna Marie Hostetter b 7 Feb. 1879 Cleveland, Ohio d 7 Nov. 1954 New Haven, Conn. dau David and Mary (Kuhns) Hostetter; both bur Milford, Conn.

Grad Yale 1902. All his life an active and prominent seedsman, first with Everett B. Clark Seed Co., later president Associated Seed Growers, Inc. of New Haven. For 22 years pres. Milford Trust Co., of which he was a founder in 1912. Pres. American Seed Trade Assn. 1923.

Children - CLARK (b Orange):

1449 ARTHUR BRYAN b 5 Feb. 1907.

1450 GLENNA MARIE b 14 Feb. 1910.

1451 GORDON HOSTETTER b 31 Mar 1916.

1286 CARRIE LOUISE WOODRUFF (Frank Henry 962)

b 5 Nov. 1872 Milford, Conn. d 4 Oct. 1920 Boston, Mass. m 6 Oct. 1892 Charles Howard Lindley of West Haven, Conn. d 26 Nov. 1944 New Haven, Conn.; both bur West Haven.

Children - LINDLEY (b West Haven):

1452 MADELEINE WOODRUFF b 10 Nov. 1893.

1453 FRANK HANFORD b 17 Apr. 1897.

1287 WILLIAM HENRY WOODRUFF (Frank Henry 962)

b 24 Oct. 1874 Orange, Conn. d 30 Apr. 1945 Milford, Conn. bur Milford m 6 Oct. 1897 Milford Clara Louise Smith b 17 Aug. 1878 Milford dau Roger Nathan and Emma Baldwin (Botsford) Smith. She res 1963 Milford.

Born in the section of Orange called "Turkey Hill", he rem at an early age to Milford, where his father had bought a farm, attended district school in Orange, graduated Milford High School 1892. After a few months attendance at a business school, he went into the market gardening business with his father. The winter of 1895-6 he was a locomotive fireman for the NYNH&HRR. He worked as a seed salesman for S.D. Woodruff & Sons of Orange 1900-02, then with his father started their own seed growing and selling operations, which developed into one of the largest vegetable seed firms in the country, - F. H. Woodruff & Sons, Inc. He was its president until his death. Its business was conducted on the farm until the completion of a new warehouse in Milford "Center" in 1912. Always interested in town affairs, he represented Milford in the state legislature 2 terms and was a member of the House Committee on Finance, then in 1924 was elected State Senator from the 14th Dist. and was on the Senate Comm. on Roads, Rivers and Bridges. He was an active member of the Plymouth (Congregational) Church, the Milford Club, the Milford Wheel Club, and I.O.R.M. He was for years a director of the Milford Trust Company.

Children (b Milford):

1454 SUSAN EMMA b 21 Mar. 1901.

1455 EDYTHE JOSEPHINE b 22 July 1904.

1456 FLORENCE LOUISE b 14 May 1906.

1288 FLORENCE ETHEL WOODRUFF (Frank Henry 962)

b 21 June 1884 Milford, Conn. m 1.8 Oct. 1905 Milford Robert Hill Leach d 28 Apr.

1961 Waterbury, Conn.

Children - LEACH:

SUSANNE HILL b 27 Oct., 1910 Waterbury m 8 Apr. 1932 Waterbury Richard F. Puffer.
Children - PUFFER: ROBERT LEACH b 14 Feb. 1934; RICHARD b 12 May 1937; FAITH SUSANNE
b 2 July 1946.

LUELLA WOODRUFF b and d 1918.

1289 HAROLD FRANK WOODRUFF (Frank Henry 962)

b 15 July 1885 Milford, Conn. m 2 Nov. 1911 Bridgeport, Conn. Jeannette Elizabeth
Washburn b 29 Nov. 1885 Bridgeport. Res 1963 Milford.

His life has been devoted to the family seed business, which he entered about 1906,
and he became its president upon the death of his bro William Henry Woodruff. F. H.
Woodruff & Sons, Inc., merged 1957 with Associated Seed Growers, Inc., now Asgrow
Seed Company of New Haven, Conn. He was president 1941 of the American Seed Trade
Assn., for years a director of the Milford Trust Company, Asgrow Seed Company and
the Milford Hospital Society.

Child:

1457 JOSEPHINE ELIZABETH (BETTY) b 31 Dec. 1921.

1290 HORACE DALE WOODRUFF (Harvey Lewis 966)

b 7 Dec. 1901 Meade, Kan. m 17 Jan. 1925 Paola, Kan. Clarice L. Cook. Res 1955 Meade,
Kan.

Children:

MARGARET LEONE b 3 June 1926.

DALE LEWIS b 1 Sep. 1927.

KENNETH WAYNE b 6 Mar. 1929.

PHYLLIS MARIE b 18 Apr. 1932.

GLENN ELWIN b 19 Sep. 1934.

MARY TRISSIE b 11 June 1936.

HARRY EUGENE b 5 Mar. 1943.

1291 JUANITA MAUD WOODRUFF (Harvey Lewis 966)

b 27 Sep. 1902 Meade, Kan. m 12 Aug. 1925 Meade, Kan. Floyd Gilberry Smiley. Res 1955
Limon, Colo.

Children - SMILEY:

DeWAYNE EARL b 7 June 1926.

ROBERT LEE b July 1928.

ELLA MAY b 3 Sep. 1931.

LLOYD b 12 Apr. 1934.

JOYCE JEAN b 1 Sep. 1937.

MAX b Nov. 1940.

LARRY DEAN b July 1943.

1292 HENRY (HARRY) EUGENE WOODRUFF (Noah Diah 975)

b 4 Sep. 1872 Aurora, Nebr. d 13 Jan. 1936 Fort Collins, Colo. m 5 Sep. 1894 Broken

Bow, Nebr. Frances Judge b 20 May 1876 in Ill. d 27 Aug. 1951 Pomona, Calif.

Children:

MILDRED b 30 May 1896 Burr Oak, Nebr. m Paul Mason b 7 Apr. 1903 d Nov. 1962 Salt Lake City, Utah. No issue.

LEO VINSON b 7 Oct. 1898 Hyannis, Nebr. m Margarete - . No issue. Res 1947 Pomona, Calif.

1458 EUGENE b 23 Feb. - .

FRANK b Sep. 1903 Burr Oak m 11 June 1929 Ohio Mary Alice - d Mar. 1963 Lakewood, Ohio.
Child: JEAN MARIE m -.

1293 FLORENCE WARD WOODRUFF (Noah Diah 975)

b 10 Sep. 1875 Aurora, Nebr. d 5 Oct. 1949 Broken Bow, Nebr. m 3 Sep. 1899 Georgetown, Nebr. Oscar Elsworth Thompson b 5 Sep. 1875 Scioto Furnace, Ohio d 8 May 1948 Broken Bow; both bur Broken Bow.

Child - THOMPSON:

1459 FRANCES LOUISE b 5 Feb. 1903.

1294 THOMAS HARVEY WOODRUFF (Noah Diah 975)

b 1 Nov. 1880 Aurora, Nebr. m Lexington, Nebr. Lena Wood.

Child:

IRENE m(1) - McClure; (2) Andrew Westin. Child - McCLURE: ROBERT m Eddyville, Nebr. Ellen Summers.

1295 MARY FRANCES WOODRUFF (Noah Diah 975)

b 1 Sep. 1886 Burr Oak, Nebr. m 14 Aug. 1907 Burr Oak Lora Ellsworth Mohler b 11 Oct. 1879 Farmington, Ill. He taught school in several places, among them Valley, Brainard and Eddyville, Nebr. and Mancos, Colo.

Children - MOHLER:

1460 IRMA LOUISE b 14 Dec. 1908.

1461 HAROLD ELLSWORTH b 12 Aug. 1910.

1462 VELMA LUCILE b 3 Apr. 1915.

1296 RUSSELL READ WOODRUFF (Washington 978)

b 12 Oct. 1883 Toronto, Ont. m 5 Nov. 1911 Eva Trent b 4 Mar. 1889 Asotin, Wash.

Children:

EVELYN b and d 17 Jan. 1913.

VAUGHN TRENT b 29 Jan. 1915 d 20 Feb. 1917.

KENNETH TRENT b 15 Feb. 1918 m 26 Jan. 1941 Martha Roth b 8 Dec. 1917. Child: JUDY KAYE b 8 Oct. 1944.

1297 LOREN WOODRUFF (William Henry 983)

b 30 Mar. 1896 m 11 Nov. 1936 Vivian Hope McDowell dau Fred McDowell of Santa Paula, Calif. He served in both World War I and II. Res 1949 Round Valley, Alta.

Children:

ALBERTA MARION b 6 Aug. 1937.

WILLIAM FREDERICK b 15 Jan. 19-.

KENNETH CHARLES b 28 Mar. 19-.

SHIRLEY LYDIA b 11 Nov. 1942.

LOUISE VICTORIA b 29 Aug. 1945.

1298 HYRAM WOODRUFF (William Henry 983)

b 12 Jan. 1901 m(1) 1925 Margaret Anderson d 1929; (2) 23 Jan. 1932 Martha Elizabeth Unterschultz. Res 1949 Lamont, Alta.

Children (b Lamont):

BETTY b 15 May 1926.

HOWARD ALLEN b 11 Dec. 1932.

ELEANOR GRACE b 1 May 1934.

RONALD ARTHUR b 26 Feb. 1936.

NEIL GEORGE b 28 Sep. 1937.

HENRY EUGENE b 9 Feb. 1939.

1299 NATHAN CLARK WOODRUFF (Warren Burns 985)

b 14 Nov. 1876 Spring Creek, Pa, d 18 Jan. 1908 Ordway, Colo. bur Kankakee, Ill. m 2 1899 Emma Lovering Murch. (She m(2) Henry J. Durler, res 1949 Oshkosh, Wisc.)

Children:

1463 WARREN JAMES b 29 Aug. 1900.

HAROLD WESLEY b 13 Oct. 1901 Lucille Branchard. No issue.

HERBERT LYLE b 11 June 1903 d 29 May 1906.

1300 ELSA ALMA WOODRUFF (Watson Kingsbury 987)

b 25 Jan. (Mar.?) 1888 Kankakee, Ill. m 2 Apr. 1913 Clifford Earl Rutherford d 20 Apr. 1935. Res Kankakee.

Children - RUTHERFORD:

MARY ELLEN b 5 July 1914 m 5 Nov. 1935 Gordon Lester Zeider.

MARGARET LOUISE b 20 Oct. 1917 m 1938 Glenn Harrison King.

NELLIE EDITH b 1 June 1919 m Aug. 1939 Fred J. Karr.

DAVID MELVIN b 21 Sep. 1920 m 2 Sep. 1949 Alice B. Friedewold.

ROBERT EDWARD b 2 Apr. 1922 m Sep. 1942 Ruth Allain.

FRANCIS EARL b 5 Jan. 1925.

HELEN JOYCE.

1301 GRACE WOODRUFF EMERSON (Harriet Celestia 994)

b 4 Feb. 1888 Peoria, Ill. m 21 Oct. 1914 Peoria Harley Melvin Cole b 5 Apr. 1889 d 9 Mar. 1962. She res 1963 Peoria.

Children - COLE (b Peoria):

GEORGE EMERSON b 5 Jan. 1919 m 27 June 1942 Milford, Conn. Virginia Hungerford b 14 June 1919 dau Robert Jerrold and Flora (Penfield) Hungerford. Res 1963 Darien, Conn. Children - COLE (b New Haven, Conn.): JERROLDINE PENFIELD b 24 Nov. 1943; DIANE EMERSON b 5 Mar. 1947.

WARREN WOODRUFF b 5 Nov. 1922 m 6 Aug. 1949 Milford, Conn. Constance Davis b 8 Sep. 1927 Hartford, Conn. dau Dr. George B. and Mary (Ackley) Davis. Res 1963 Orange, Conn. Children - COLE (b Milford): MARY ELIZABETH b 6 Mar. 1954; FRANK EMERSON b

16 May 1956; CHRISTINE WOODRUFF b 23 Oct. 1960.

1302 JESSIE WOODRUFF MORGAN (Jeannette 996)

b 1 Jan. 1878 Peoria, Ill. d 11 Feb. 1959 Endicott, N.Y. m 12 June 1913 Peoria Edward Woodruff Meredith b 15 Sep. 1884 d 10 Jan. 1941 Peoria.

Children - MEREDITH (b Peoria):

1464 JANICE MORGAN b 20 Sep. 1915.

CHARLOTTE ANN b 20 May 1917 m 10 Oct. 1942 Edwin Borthwick Bartow. Children -BARTOW: BARBARA KAREN b 21 Aug. 1949; ALAN JEFFREY b 1 May 1955.

HENRY MORGAN b 30 Oct. 1918 m 30 May 1942 Alice Elizabeth Mayer-Oakes. Children - MEREDITH: EDWARD JAMES b 31 Dec. 1944; HENRY MORGAN b 10 Oct. 1946; ALICE MARGARET b 24 Apr. 1949.

1303 LILLIAN BRUCE MORGAN (Jeannette 996)

b 12 Jan. 1882 Peoria, Ill. m 16 Sep. 1903 Peoria Frank T. Miller b Germany d 11 Apr. 1948 Peoria.

Children - MILLER (b Peoria):

JEANNETTE b 14 Aug. 1906 m 6 June 1928 Peoria Valentine Guenther. Children - GUENTHER: JAMES MORGAN b 11 Sep. 1930; FRANK MILLER b 29 Apr. 1934 m 21 June 1958 Johana Tramwell.

LILLIAN BRUCE b 8 Sep. 1911 m 15 Nov. 1932 Peoria John H. Bontjes. Children - BONTJES: JOHN GERHARDT (GARY) b 12 Dec. 1935; JULIA BRUCE b 20 Sep. 1937 m 28 May 1960 Kenneth L. Hunkins.

1304 RUFUS MARK WOODRUFF (Harry Clay 999)

b 24 Sep. 1878 d 22 Jan. 1914 Plain City, Ohio m 24 Oct. 1899 Flora Ferris b 3 Aug. 1880 d 2 Oct. 1959.

Children:

HARRY PEARL b 27 Sep. 1901 d 16 Feb. 1958 Plain City m 11 Jan. 1927 Rue Cantner. Child: PEARL CANTNER b 29 Sep. 1927 m Sep. 1961 Mrs. Virginia West.

1465 LULA MAE b 13 Oct. 1904.

ROBERT MARK b 13 May 1910 m 29 Aug. 1936 Katheryne Chapman b 23 Aug. 1911 dau George B. and Lucinda (Wing) Chapman. Res 1963 Tucson, Ariz. Child: SUSAN CHAPMAN b 29 Mar. 1946.

CARROLL SIDNEY b 20 May 1914 m Joanne Cruickshank Bunn. Res 1963 Columbus, O. Children: DIANNE b 3 Sep. 1938 m 24 Mar. 1961 James H. Carter; MICHAEL YON b 12 Mar. 1942; MARK LEROY b 12 Mar. 1942 (twin).

1305 BENJAMIN FRANKLIN WOODRUFF (William Bailey 1001)

b 24 Mar. 1861 (father's pens rec) or 25 Nov. 1866 (fam rec) d 5 Feb. 1949 Greeley, Colo. m 28 Nov. 1884 Clarinda, Ia. Almira Melinda Beal b 24 Nov. 1847 d Sep. 1941; both bur Linn Grove cem, Greeley.

Children:

CARRIE b 12 Oct. 1885 Virginia Dale, Colo. m 5 Mar. 1921 Dr. George E. Sutphin. Res 1963 Greeley. No issue.

BEAL d y.

1466 WILLIAM HARRISON b 6 Nov. 1888,

1306 HATTIE AMELIA GREEN (Adelia Althea 1002)

b 13 Feb. 1864 Schuyler Co., Ill. d 30 Dec. 1944 m 21 Mar. 1880 Augustus C. Yocum.
 Children - YOCUM:
 MARK RAYMOND b 27 Dec. 1880 d 11 Jan. 1881.
 CHARLES WORTH b 16 Mar. 1882 d 12 June 1883.
 LOTTIE AMES b 4 Sep. 1889 Bynumville, Mo. m 27 June 1915 Jasper Walter Hulett d 18
 Oct. 1918 Gila Bend, Arizona.
 DELMER DALE b 23 June 1891 Bynumville m 28 May 1916 Olive Grace Brewer.
 HARVEY HOMER b 6 Dec. 1892 m Helen Gehl in New Mexico.
 WARREN WATSON b 12 Apr. 1897 Salisbury, Mo. m 25 July 1925 Huntsville, Mo. Nora Malinda
 Toombs. He grad U. of Mo., Ph.D. U. of Nebr. 1937, when rem to Lubbock, Tex., where
 res 1962, prof. at Texas Tech. College. Child - YOCUM: JOYCE LENORA b 7 Sep. 1928
 Lincoln, Nebr. m 28 Jan. 1949 Adelpia Dane Bowen (consul 1962 Asuncion, Paraguay
 and second secy. at embassy).
 MARY ADELIA b 13 Oct. 1900 Trenton, Nebr. m 1923 Harold Craven.

1307 JAMES HENRY GRAY (Isabel Amelia Kilborn 1004)
 b 6 Nov. 1851 Orleans, N.Y. m Juliette Elizabeth Whitney.
 Children - GRAY:
 BEATRICE PEARL b 17 Oct. 1887 d 28 Aug. 1962 Watertown, N.Y. m 8 Nov. 1913 Watertown
 John S. Martin b 24 Nov. 1880 d 20 May 1957 Watertown. Child - MARTIN: CATHERINE
 b 14 Jan. 1917 m James Chase and res 1963 Watertown. No issue.
 LILLE BELLE.

1308 EUGENE FRANK GRAY (Isabel Amelia Kilborn 1004)
 b 6 June 1868 m 25 Sep. 1894 Sarah E. Hickok.
 Children - GRAY:
 CLARENCE C. b 27 Aug. 1895.
 LELAND EUGENE b 5 May 1897.
 ISABEL ELIZABETH b 7 May 1899.
 HENRY HAROLD b 11 Jan. 1903.
 DOROTHY ADELINE b 23 Sep. 1904.

1309 FREDERICK CLARKE WOODRUFF (John Clark 1006)
 b 28 Dec. 1876 d 1928 Old Forge, N.Y. m 27 Nov. 1901 Katheryn Hughes.
 Children:
 JOHN CARLETON d Tucson, Arizona.
 FREDERICK CLARKE Res 1961 Old Forge, N.Y. Children: FREDERICK CLARKE; a dau m F. J.
 DONNELLEY and res 1961 Utica, N.Y.

1310 FRANK REUBEN FULLER (Frances Julia 1008)
 b 1878 d 21 Mar. 1956 m 24 July 1900 East Watertown, N.Y. Mary Elizabeth Grothier
 d 26 June 1947 Watertown, N.Y.
 Children - FULLER:
 GLENN FRANCIS b Dec. 1901 m Grace M. Kelley.

GRETA MARY b 7 Sep. 1906 m 12 Mar. 1934 Wyatt G. Batton. Children - BATTON: JANE ELLEN
b 10 Sep. 1935; ANNE FULLER b 25 Oct. 1938 m Thomas J. Wallace Jr.

ALTA GROTHIER b Aug. 1908 d Oct. 1908.

MARY ELIZABETH b May 1911.

FRANCES JESSIE b 8 Jan. 1913 m June 1933 Winfield F. White. Children - WHITE: SUSAN
ANN m Ralph Nohle; LINDA FRANCES b Mar. 1940.

1311 GEORGE BENJAMIN WOODRUFF (Benj. Bernard 1009)

b 15 Sep. 1883 Watertown, N.Y. m 5 Oct. 1904 Nora Estella Cummings b 11 May 1886 Burrs
Mills, N.Y. d 30 May 1961 bur Watertown dau Peter and Jennie (Fredenburg) Cummings.

Children:

FLORENCE SARAH b 14 Dec. 1905 m Alvin Hassler. Children - HASSLER: ROBERT; WARREN;
KAY; RUSSELL.

GERALD BENJAMIN b 15 Aug. 1908 m 17 Apr. 1931 Rutland, N.Y. Mrs. Lillian Exford b 8
June 1909. Children: JOYCE ANN b 18 Aug. 1932 m 7 Aug. 1955 Grant Crumb; LAURENCE
b 12 Mar. 1937; GEORGE b 30 June 1940; RICHARD b 6 Jan. 1943; DAVID b 16 Aug. 1953.

NELLIE AMELIA b 4 Nov. 1910.

THEODORE CLARK b 21 Sep. 1914 m 25 Mar. 1938 Rutland Beulah Phillips b 15 Aug. 1916
Clayton, N.Y. dau James and Eleanor (Horning) Phillips. Children (b Watertown):
KAREN MARIE b 30 June 1939; LINDA LOU b 28 Feb. 1942; PHILLIP LEE b 25 June 1947.

LLOYD GEORGE b 2 Apr. 1917 m 31 Jan. 1941 Elizabeth Docteur. Children: LLOYD GEORGE
b 18 Dec. 1941; BENJAMIN b 8 Jan. 1944; JOHN b 14 Mar. 1948; SYLVIA b 18 July 1949.

1311A GEORGE HENRY WOODRUFF (Dwight A. 1012)

b 23 May 1895 Plymouth, Conn. m 4 July 1926 Bristol, Conn. Helen Gertrude Barry b
18 Aug. 1895 Forestville, Conn. Res 1963 in Bristol.

Children (b Bristol):

JANE MARGARET b 13 Dec. 1926 m 13 Aug. 1947 Salvatore Martin Palaia b ca 1926 s Michael
and Mary (Srgo) Palaia.

HERBERT MICHAEL b 9 Nov. 1928 m 25 Sep. 1954 Vivian Beatrice Phaneuf b ca 1935
Manchester, N.H. dau Bernard and Beatrice (Tarriviere) Phaneuf. Res 1963 Bristol.
Children: SUSAN ANN b 12 Sep. 1955; STEVAN GEORGE b 1 Oct. 1959; DEAN MICHAEL b
18 Dec. 1961.

BETTY ANN b 27 Oct. 1933 m 23 July 1955 Joseph Dube b ca 1931 s Henry and Cecelia (Fagan)
Dube.

MARY LOUISE b 6 Dec. 1938 m 1 Sep. 1956 William Albert Hayes b 6 May 1934 New York,
N.Y. s James and Grace (Walters) Hayes.

1312 ELIZA PARSONS WOODRUFF (George Morris 1013)

b 12 Nov. 1865 Litchfield, Conn. d 7 Apr. 1946 Litchfield m 13 June 1894 Alexander
McNeill of Litchfield b 7 Aug. 1864 s Edwin and Emily (Dotterer) McNeill.

Children - McNEILL:

MILDRED b 9 Sep. 1895 d 30 Aug. 1951 m Harold Allen Brooks b 25 Nov. 1886 d 16 Aug.
1950. Child - BROOKS: HAROLD ALLEN b 6 Nov. 1925 New Haven, Conn.

ELIZABETH WOODRUFF b 14 July 1897 m Harold W. Marrin d 18 June 1951.

RUTH ALEXANDRA b 19 Aug. 1903 m Franklin Earle Coe.

1313 JAMES PARSONS WOODRUFF (George Morris 1013)

b 30 Oct. 1868 Litchfield, Conn. d 13 Sep. 1931 Litchfield m 12 Feb. 1895 New York, N.Y. Lillian Churchill Bell b 25 Jan. 1868 d 10 Aug. 1956 dau Jared Weed and Harriet (Toms) Bell.

Grad Amherst B.A. 1891, M.A. 1893, LL.B. Yale Law School 1894, member Psi Upsilon and Phi Delta Phi fraternities. Admitted to Litchfield Co. Bar 29 July 1893 and thereafter practised law in Litchfield with his father as a member of firm of Woodruff & Woodruff. Represented Litchfield in the General Assembly and while Democratic leader of the House drafted the first automobile registration bill in the U.S. It became law and he received for his car license plate "1", which is used (1963) by his dau Isabell Parsons Woodruff of Litchfield.

Children (b Litchfield):

1467 LILLIAN BELL b 23 Aug. 1897.

1468 CANDACE CATLIN b 28 July 1902.

ISABELL PARSONS b 3 Feb. 1905. Educated at Westover, Mme. Peyen's school in Paris, and the Sorbonne. Res 1963 Litchfield, unmm.

1314 EDWIN BESANCON CLARKE (Leoline Francesca Besancon 1016)

b 20 Aug. 1868 Fulton, N.Y. d Dec. 1948 Albuquerque, N.M. m 16 Aug. 1898 Chicago, Ill. Louise Forstall b New Orleans d 31 Dec. 1943 Gallup, N.M. dau Theobald and Anne (Walton) Forstall.

Child - CLARKE:

1469 LEOLINE LOUISE b 25 Jan. 1907.

1315 FLORENCE BESANCON CLARKE (Leoline Francesca Besancon 1016)

b 10 Mar. 1875 Quincy, Ill. m 1 Jan. 1902 Quincy John Michalek b 12 Dec. 1875 Radvanof, Tabor, Bohemia d 13 Sep. 1948 Chicago, Ill. s James and Theresa (Zellinger) Michalek.

Children - MICHALEK:

1470 JOHN CLARKE b 13 Oct. 1902.

LOUISE ANTOINETTE b 25 Oct. 1905 Chicago Heights, Ill. Res 1963 Crete, Ill.

BARBARA JANE b 27 Nov. 1910 Chicago Hts.

1316 VICTOR HUGO CLARKE (Leoline Francesca Besancon 1016)

b 6 Feb. 1880 Quincy, Ill. d Mar. 1953 Vista, Calif. m 4 Nov. 1905 Chicago, Ill. Virginia Hubbell.

Children - CLARKE:

EDWIN HUBBELL b 31 Dec. 1908 m(1) 6 Oct. 1934 Marian Henderson, div; (2) 29 June 1952 Vista, Calif. Mrs. Marjorie Katherine Stevens. Child - CLARKE: (by 1st w) MARJORIE ANNE b 1941 Calif.

1471 WOODRUFF HUBBELL b 17 Aug. 1912.

1317 CLARK WOOD BESANCON (Clark Woodruff Besancon 1018)

b 8 Aug. 1877 New Orleans, La. d 1929 m Fort Worth, Texas Norma Moody.

Children - BESANCON:

VICTOR CLARKE m Washington, D.C. Eleanor Wirkus of Chicago, Ill.

MOODY m Beth - and had sons VICTOR b ca 1944 and - b ca 1950.

1318 CLEO BURRELL WOODRUFF (Lester 1019)

b 27 Aug. 1894 Gobies, Mich. m(1) 18 Dec. 1916 Russell J. Cavanaugh, div; (2) Sep. 1921 Dayton, Ohio Elwood Doudna, div 1940; (3) 24 Sep. 1947 George L. Baker of Kalamazoo, Mich. where res 1948.

Children - CAVANAUGH:

YVONNE b 24 Sep. 1917 d 7 Sep. 1918.

RUTH ELLEN b 7 Jan. 1919 m(1) Oct. 1937 Oral J. Pullin, div; (2) 22 Dec. 1945 Richard Davenport.

Child - DOUDNA:

MAYBELLE PATRICIA b 6 June 1922 m 6 June 1940 Richard Stillwell of Chattanooga, Tenn.
Children - STILLWELL: PATRICIA ANN and PAMELA CAROL (twins) b 28 Feb. 1947 Norman, Okla.

1319 GLEN ELLSWORTH WOODRUFF (Lester 1019)

b 11 Aug. 1898 Gobies, Mich. m 7 Oct. 1922 Marion Smith of Chicago, Ill. b 20 July 1899 Paw Paw, Mich. Res 1948 Allegan, Mich.

Children:

FRANCES MARIE b 19 Mar. 1924 m 23 Dec. 1944 Carlo Myers b 17 Oct. 1924.

MARION LUCILLE b 17 Feb. 1926 m 7 July 1944 Charles F. Weiner b 27 Oct. 1922.

LESLIE GLEN b 20 June 1935.

1320 CLAIR LESTER WOODRUFF (Lester 1019)

b 24 June 1902 Gobies, Mich. m 25 Nov. 1925 Alma Mae Hicks. Res 1948 Kalamazoo, Mich.

Children:

GORDON CLAIR b 31 Dec. 1932.

JOYCE LEE b 23 Feb. 1936.

PHYLLIS ANN b 2 Nov. 1943.

1321 CHARLES ACKERLEY (Augusta 1033)

b 1865 m(1) 1 June 1892 Cuba, N.Y. Annie Saunders b 1873 d 1905; (2) 23 Oct. 1907 Ida A. Prentice b 1869. He res 1949 Cuba.

Children - ACKERLEY:

FRANCES ELIZABETH b 1893 m 28 Sep. 1917 New York, N.Y. L. T. Shackelford b 1891. Res 1948 Mobile, Ala.

C. EDWIN b 1898 m 17 Mar. 1937 Helen Smith b 1904. Res 1943 Grosse Point Woods, Mich.

ROBERT b 1899 m 23 Oct. 1928 Cuba, N.Y. Pauline Morgan b 1903. Res 1942 Port Washington, N.Y.

EDITH ALIDA b 1902 m 3 Sep. 1925 Cuba Robert M. Briggs b 1897. Res Erie, Pa.

1322 CRAIG DUMONT WOODRUFF (Oscar Charles 1036)

b 11 Feb. 1879 Geneseo, N.Y. m 28 May 1905 Hemlock, N.Y. Mabelle Hoppongh b 1883 Hemlock dau John and Margaret (Scott) Hoppongh. Res 1937 Syracuse. He grad B.A. Yale 1913.

Children (b Hemlock):

CRAIG DUMONT b 11 Feb. 1914 m 14 Aug. 1941 Elizabeth Becker. Res 1942 Lima, Peru.
Children: CRAIG b 27 Feb. 1943; SUSAN b 7 Apr. 1947.

JANE b 30 May 1917 m 6 Sep. 1939 Syracuse Paul A. Hansicker. Both grad B.A. Syracuse

U. 1939; he Ph. D. U. of Ill. and prof at U. of Mich. Children - HANSICKER: CAROL
b 14 Nov. 1946; KAY b 14 Nov. 1950.

1323 CLYDE PERKINS WOODRUFF (Oscar Charles 1036)

b 29 Nov. 1889 Lakeville, N.Y. m 9 Mar. 1916 Louise Stapley. Res 1937 Geneseo, N.Y.
Children:

GORDON b and d 1917.

FRANCES LOUISE b 18 May 1919 m 30 June 1943 John Brink Simon b 14 Sep. 1919. Child
- SIMON: PHILLIP JOHN b 21 Aug. 1946.

MARJORIE IRENE b 10 Apr. 1922 m 5 May 1948 William James Klink b 13 May 1922.

SHIRLEY ANN b 3 June 1924 m 12 June 1948 Joseph A. Samara b 30 Jan. 1922.

1324 EDWARD ERSKINE WOODRUFF (Fred F. 1039)

b 27 June 1888 m 24 June 1912 Buffalo, N.Y. Louise Robinson.

Children:

CATHERINE b 1912 d 1916.

AUDREY LOUISE b 1917 m 8 June 1940 Buffalo Arthur Schultzt. Child - SCHULTZ: BARBARA
ANN b 7 Aug. 1941.

JUNE ALICE b 1919 m 12 Oct. 1940 Buffalo Charles Callahan. Child - CALLAHAN: ROBERT
CAROL.

ROBERT b 10 Mar. 1922.

1325 ROBERT WAYNE WOODRUFF (Charles Philip 1040)

b 26 June 1881 d 18 June 1949 South Yarmouth, Mass. m 1908 Medford, Mass. Clara L.
Wolfe.

Mr. Woodruff assisted the compiler greatly by loaning a considerable quantity of
Woodruff data collected by his father.

Child:

JEANNETTE b 1913 m George L. Fischer. Res 1949 Philadelphia, Pa. Children - FISCHER:
GEORGE LAWRENCE b 11 Mar. 1940 Altoona, Pa.; LINDE.

1326 LESLIE ROUSE WOODRUFF (George Leslie 1044)

b 24 July 1901 m 1 Apr. 1923 Violette O'Brien. Res 1963 Hudson Falls, N.Y.

Children:

1471A JAMES LESLIE b 4 Mar. 1924.

VIOLETTE ELIZABETH b 6 Jan. 1925 m Robert Opdehl.

VIVIAN MINNIE b 13 Jan. 1926, unm 1963.

ROBERT EMERY b 8 July 1927.

RALPH CLIFFORD b 16 Aug. 1932.

1471B KENNETH S. b 11 May 1935.

1327 CHARLES M. WOODRUFF (Willaim Maitland 1047)

b 22 Oct. 1870 m(1) 9 Sep. 1905 Jessie Mabelle Cooper b 16 Mar. 1883 d 12 Dec. 1932;
(2) 29 Mar. 1944 Vancouver, Wash. Mrs. Maud Ostrander. Res 1949 Corvallis, Ore.

Children:

VIRGINIA b 24 Apr. 1912 m 3 June 1937 Richmond, Ind. Richard W. Kimball. Res 1949
Whitehorse, Yukon Ter., Canada.

FRANCES b 22 Mar. 1915 m 27 Mar. 1938 Columbus, Ohio Wilson P. Goodwin. Res 1949
Corvallis, Ore.

1328 JOHN SEARS WOODRUFF (Richard 1051)
b 1879 m(1) Carrie Thompson; (2) Emily Jackson.
Children:
By 1st w-
CLARENCE EARL b 1906 m Mabel Rayment. Children: JACK; LILLIAN; PAUL.

1472 RICHARD EDWIN b 1907.
BERTRAM KENNETH b 1910 m Phyllis Betts. Children: BETTY b 1936; DORIS b 1937; ROBERT
b 1938; EVELYN b 1939; EDWARD b 1941.
By 2d w-
JOHN HERBERT b 1913 m Pamela Marshall. Res 1948 Niagara Falls, N.Y. Children: DAVID
b 1942; WILLIAM GEORGE b and d 1946; STEPHEN PHILLIP b 1948; IRENE PAMELA b 1949.
WILFORD REGINALD b 1920 m Patricia Price. Child: GAIL PATRICIA b 1947.
MYRTLE RUTH (twin) b 1920 m Jack Racey. Children- RACEY: JACK b 1941; WAYNE b 1943;
ROBERT b 1946.
MARGARET IRENE b 1925 m George Duncan.
WILLIAM THEODORE b 1933 m Doris Leeman. Child: WILLIAM b 1952.

1329 RICHARD EDWIN WOODRUFF (Richard 1051)
b 1882 m Ida Bayne.
Children:
EDNA MARGARET b 1909 m Harold Dickinson.
ROBERT BAYNE b 1911 m Mary Sloane. Children: ROBERT FRANK b 1938; MARY LYNN b 1941;
KAREN AGNES b 1946.
OLIVE LEONA b 1916 m Albert Hardwick.
JOSEPH CLEMENT b 1923 m Barbara Tumilty. Child: JOSEPH RICHARD b 1951.

1330 BURTON WOODRUFF (Richard 1051)
b 1892 m(1) Irene Winnerton; (2) Eleanor Waycroft.
Children:
By 1st w-
GEORGE b 1916 d 1945 m Rose Mango. Children: IRENE CLAIRE b 1935 m W. J. Windsor;
FREDERICK GEORGE b 1939; LARRY JAY b 1941.
BRUCE b 1922 m Irene Douglas.
By 2d w-
JUNE.
DIANA.

1331 WILLIAM ALFRED WOODRUFF (Alfred Sanderson 1053)
b 19 Aug. 1899 m 6 Feb. 1924 Margaret MacBeth.

Children:

MARGARET JANE ASHTON b 13 Feb. 1925 m 19 Sep. 1953 James Caldwell Corkery.

SAMUEL DeVEAUX b 13 Nov. 1929 m 5 June 1954 Nancy Aileen Blundell. Children: SAMUEL DeVEAUX b 18 Mar. 1955; CATHERINE ELIZABETH b 11 July 1958.

1332 NORRIS COUNSELL WOODRUFF (William Emmason 1057)

b 20 Oct. 1901 m 4 Apr. 1923 Mabel Marion Fleming b 12 Oct. 1903. Res 1961 Hamilton, Ont.

Children:

LAURENCE DAVID b 20 Feb. 1924 m 23 May 1947 Elizabeth Munro Wilcox b 15 Feb. 1924. Children: JAMES LAURENCE DUDLEY b 3 Apr. 1951; NORRIS DAVID b 20 Mar. 1953.

MADELON MINERVA b 26 Oct. 1926 m 30 Mar. 1946 Lt. Com. Robert Arthur Laidler b 14 Nov. 1924. Children - LAIDLER: ERAN LOUISE b 29 Sep. 1947; FRANCINE ELIZABETH b 9 Apr. 1950; ROBERT BRYANT b 9 May 1955.

1333 LUTHER CULLEN WOODRUFF (Collamer 1059)

b 29 May 1879 West Windsor, Vt. m 5 Oct. 1904 Windsor, Vt. Bertha J. Shattuck b 15 Apr. 1880 Hartland, Vt. d 24 July 1952 dau Charles and Ida (Sanders) Shattuck.

Children (b Windsor):

LUTHER GUY b 8 May 1906.

CHARLES LEVI b 5 Feb. 1909 m Olga Helen Lomash. Children: VERONICA ANN b 9 Feb. 1945 Windsor; MARTHA ANN b 25 Jan. 1950.

CLARENCE WILLIAM b 1 July 1910 d 9 May 1923.

VERONICA ELIZABETH b 22 May 1918.

1334 HARRISON GORDON WOODRUFF (Andrew Norton 1060)

b 1 June 1872 East Brookfield, Vt. d 2 Nov. 1949 Montpelier, Vt. m 7 Oct. 1896 Maude Gertrude Fifield bur Manchester, N.H. dau Henry L. and M. E. (Harvey) Fifield of Manchester. He was a banker and a trustee 1914 of Norwich Univ., where he was educated.

Children:

MARGARET ELIZABETH b 24 Oct. 1899. Res 1961 Montpelier.

1473 ESTHER ISABELLE b 5 June 1904.

1335 HAZEL MARY WOODRUFF (Frank C. 1062)

b 6 Sep. 1891 m 23 June 1915 Melvin L. Blossom. Res 1963 Rexford, N.Y.

Children - BLOSSOM:

FRANK MELVIN b 13 Jan. 1920 m 5 Dec. 1937 Norma Copeland. Children - BLOSSOM: SANDRA b 19 May 1939 m Alanson Reynolds; DIAN b 25 Sep. 1942.

JOYCE b 18 Oct. 1920 m 20 Mar. 1946 Virgil Lawyer. Children - LAWYER: VERIE b 20 July 1947; CHRIS b 28 Aug. 1950; CARLENE b 20 Aug. 1955; DALE b 14 Apr. 1960.

1336 HELEN MELVINA WOODRUFF (Frank C. 1062)

b 20 Nov. 1898 d 8 Apr. 1959 m(1) 19 Sep. 1917 Harry J. Bromley; (2) 20 Jan. 1923 Marcellus L. Brown.

Child - BROMLEY:

VORMAN ALFRED b 21 Mar. 1918 m(1) Eleanor -; (2) Betty -.

Children - BROWN

MARCELLUS b 25 Apr. 1929 m Janet Brown.

MARILYN (twin) b 25 Apr. 1929 m — Juckett.

1337 HARRISON MONROE WOODRUFF (Frank C. 1062)

b 26 Nov. 1901 West Windsor, Vt. m 10 Nov. 1923 Pauline N. Smith of Pawlet, Vt. Res 1963 Granville, N.Y.

Children:

HARRY CHARLES b 27 Aug. 1925 m Alice Tanner. Children: CHARLES; CYNTHIA.

PAUL HENRY b 15 Nov. 1927 m Geraldine Smith. Children: A son; FRANK b 27 July 1953; MARTHA.

SHARON b 26 Dec. 1943.

1338 LEWIS WOODRUFF (Chauncey 1063)

b 7 Apr. 1852 Peru, Ohio d 5 Dec. 1915 Fairfield, Ohio m 19 Jan. 1876 Addie Felton b 13 Feb. 1855 Ravenna, Ohio d 4 Feb. 1936 Fairfield; both bur Ridge Road cem. Fairfield.

Children (b Fairfield):

MIRIAM b 22 Apr. 1877 m 27 May 1897 Edwin O. Burras. Res 1949 Fairfield. Children - BURRAS: ARTHUR; GILBERT.

STANLEY FELTON b 21 Nov. 1878 d 9 Sep. 1947 m 21 Nov. 1905 Mabel Ryerson. Child: ROBERT RYERSON b 24 Feb. 1907 Fairfield. Res 1947 Columbus, Ohio.

ANNA LILLIAN b 22 Sep. 1880 m 22 Dec. 1909 Benjamin Hanselman.

MYRTLE A. b 23 Dec. 1886; res 1949 Fairfield, unm.

HARRY C. b 13 Nov. 1889 m(1) 10 June 1914 Cora Hindley d 9 Oct. 1916; (2) 15 Dec. 1930 Hazel Heyt d 2 June 1939; (3) Helen Cole. Res 1947 Fairfield.

1338B ROBERT CLAYTON WOODRUFF (William 1064)

b 1 July 1920 Bay City, Mich. m 26 Dec. 1943 Phyllis Bushbaum of Saginaw, Mich. b 13 Jan. 1922.

He grad M.D. U. of Mich. 1948, spent 4 yrs specializing in obstetrics and gynecology at Detroit Receiving Hospital. Res 1963 Newport Beach, Calif.

Children:

BARBARA b 1 May 1949.

JANET b 26 June 1952.

WILLIAM (twin) b 26 June 1952.

THOMAS b 5 June 1954.

1338C JEAN ANN WOODRUFF (William 1064)

b 13 Mar. 1922 Bay City, Mich. m 10 Aug. 1947 Bay City David Joseph Alcorn b 11 Feb. 1919. Res 1963 Bay City.

Children - ALCORN:

SUSAN EILEEN b 2 Feb. 1954.

PATTI ANN b 4 Sep. 1957.

1339 LEWIS A. WOODRUFF (Orson P. 1065)

b 13 Mar. 1874 Bristol, Conn. d 16 June 1919 New Britain, Conn. m 29 May 1901

Plainville, Conn. Hilda Helm b 1876 Broad Brook, Conn. d 6 Aug. 1941; both bur Fairview cem, New Britain.

Children (b New Britain):

FREDERICK NORMAN b 24 Nov. 1907. Res 1963 New Britain, unm.

RUTH b 11 June 1911 m 26 May 1934 Arthur Hinkel Jr. Children - HINKEL: ROGER; EDWIN.

MABEL b 14 Dec. 1913 m 24 Apr. 1937 Walter Pajor. Res 1963 Kensington, Conn. Children - PAJOR: WALTER; ROBERT WOODRUFF; PATRICIA.

EVERETT C. b 1 Jan. 1918 m Louise -. Res 1963 Manchester, Conn. Children: LORRAINE; GREG; DEBORAH.

RAYMOND ORSON d æ 5 yrs.

HAROLD d æ 3 mo.

BERTHA d æ 19 no.

1340 GEORGE NILES WOODRUFF (Orson P. 1065)

b 1 May 1878 Bristol, Conn. d 8 Nov. 1954 Plainville, Conn. m 25 Aug. 1906 Springfield, Mass. Florence Bechstedt b 1 Aug. 1882 d 11 Jan. 1954 Plainville.

Children (b Bristol):

1474 KENNETH GEORGE b 6 Apr. 1907.

RUSSELL EVANS b 26 Dec. 1909 m(1) Helen Jackman, div; (2) Ruth Aletha Henderson b 18 Dec. 1898 Coxsackie, N.Y. d 3 June 1961 Bristol dau William and Alice (Belknap) Henderson. No issue.

MILDRED ROSE b 16 July 1911. Res 1963 Plainville, unm.

1341 CHARLES SHERMAN WOODRUFF (Marvin George 1071)

b 8 July 1875 m 29 Sep. 1909 Mabel Clifton b 18 July 1885.

Children:

MARGARET LOUISE b 6 Nov. 1911 m 12 Aug. 1936 Burt Wyandt. Children - WYANDT: SUSAN b 24 Sep. 1941; STEPHEN b 6 Sep. 1946.

CHARLES SHERMAN b 14 Dec. 1922 m 2 Oct. 1943 Betty Bates b 12 Dec. 1925. Children: DAVID b 9 Mar. 1945; MARIEN b 4 June 1947; JACK and RENA (twins) b 21 July 1948.

1342 WALTER ARTHUR WOODRUFF (Arthur Edson 1075)

b 17 Apr. 1898 m 27 Dec. 1928 Mary Arnold Philippi dau E. Martin Philippi of New York City.

Grad Yale 1923, member Psi Upsilon fraternity. Served in World War I.

Child:

MARY ARNOLD b 10 Dec. 1929 m 27 Dec. 1952 Morristown, N.J. Morris R. Bradner Jr, M.D.

1343 HAROLD ROLLIN WOODRUFF (Arthur Edson 1075)

b 4 Oct. 1900 Mt. Carmel (Hamden), Conn. m 30 Jan. 1928 Stamford, Conn. Elizabeth Crane Reed b 9 Jan. 1903 dau Herbert and Edith E. (Crane) Reed.

Grad B.A. Yale 1922, member Zeta Psi fraternity. Res 1963 Hamden, associated with Chas. W. Scranton & Co., investments. Member Graduates Club, Yale Club of New Haven, and S.A.R. She grad Smith College 1924.

Child:

ARTHUR EDSON b 18 Aug. 1929 m(1) 14 June 1952 London, Eng. Helen Buliga dau Alex Buliga

of Detroit, Mich.; (2) Dotsie Carter of Chicago. He grad B.A. Yale 1949, M.S.(Physics) 1951, studied Cambridge U.(Eng.) as Fulbright scholar. Phi Beta Kappa.

1344 SARA MAHAN WOODRUFF (Walter Harold 1078)

b 13 Sep. 1881 Green Bay, Wisc. m 13 Sep. 1906 Benton Harbor, Mich. Mathias Mayer
b 14 Nov. 1874 Appleten, Wisc. Both res 1948 Benton Harbor.

Children - MAYER:

LAURENCE HAROLD b 15 Aug. 1907 Kaukauna, Wisc. m 10 Mar. 1928 Kalamazoo, Mich. Margaret Fleming b 26 Feb. 1906. Child -MAYER: LAURENCE b 15 Mar. 1929.

JOHN ROBERT b 22 Feb. 1910 Green Bay, Wis.

LUCY BELL b 13 Sep. 1912 Green Bay.

MARY JANE b 20 May 1914 Green Bay m 13 Sep. 1947 John F. Tully b 24 June 1914 Chicago, Ill. Child - TULLY: MARY CATHERINE b 16 June 1948.

HAROLD WATKINS b 10 Apr. 1917 Benton Harbor.

FREDERICK JOSEPH b 5 June 1923 Benton Harbor m 24 Jan. 1947 Benton Harbor Laverne Privett.

1345 ROBERT EASTMAN WOODRUFF (Walter Harold 1078)

b 11 Sep. 1884 Green Bay, Wisc. m(1) 1908 Beatrice Burck of Columbus, Ohio, div; (2) 17 Sep. 1931 Ariana Merrill Woodbury b 19 May 1898 Hornell, N.Y.; (3) 4 Apr. 1936 Marion Clough Thompson, wid Merville Spoor Thompson.

Grad C.E. Purdue 1905, Eng. D. Purdue 1942. Employed 1905 by the Erie RR as a track laborer, he rose to become its president in 1941, retiring as Chairman of the Board 1949. He was regarded as an outstanding RR executive, and during his regime Erie paid its first common stock dividend in several generations. Res 1963 Delray Beach, Fla.

1346 MARGARET ELIZABETH WOODRUFF (Walter Harold 1078)

b 27 Apr. 1891 Green Bay, Wisc. m(1) 18 Oct. 1911 Frank Boardman b 17 July 1889; (2) 2 Nov. 1921 Amandis Damon b 6 Oct. 1893. Res 1949 Avon Park, Fla.

Children - BOARDMAN:

PHILIP EUGENE b 30 Aug. 1912 m 12 Jan. 1936 Murice Nelson b 23 Jan. 1913.

- DAMON:

WALTER STEPHEN b 4 Sep. 1922 m 21 Oct. 1943 Rebecca McHaffey b 14 June 1924.

MARGARET ELIZABETH b 9 Jan. 1924 m 27 Feb. 1948 John George Caraberis b 18 Oct. 1929.

1347 JAMES WALDO WOODRUFF (Henry Lindsay 1081)

b 9 Mar. 1879 Columbus, Ga. d 3 Feb. 1963 Columbus m 7 Oct. 1908 Columbus Ethel Illges.

Grad in mechanical and electrical engineering Auburn U. (then Ala. Tech. Inst.). His business interests were many, including dye machinery for cotton mills, real estate, home building, logging, farming, radio and TV broadcasting. Early in 1935 he was one of those who organized the Three-Rivers Development Assn. to work for the improvement of the Chattahoochee, Flint and Apalachicola Rivers. In Dec. 1935 he was appointed chairman of the Georgia Waterways Commission at its inception. The 50-million dollar Jim Woodruff Dam and lock were dedicated 23 Mar. 1957, the first of 3 dams. In 1950 he gave the land for St. Francis Hospital, Columbus, and was on its board. On the occasion of his 80th birthday he received congratulatory messages from Pres. Dwight D. Eisenhower and many others.

Children (b Columbus):

ETHEL ELIZABETH b 8 May 1910 m 15 Aug. 1933 Columbus Philip Henry Draper of Troy, N.T. d before 1963, brig. genl, (ret) U.S.A. She res 1963 Colorado Springs, Colo. Children - DRAPER: LINDA WOODRUFF b 10 Mar. 1935 West Point, N.Y. m 195- Lt. Robert Winthrop Newton (grad U.S.M.A.) s Lt.Col. Kenneth H. Newton; she grad George Washington Univ.; ANNE LINDSAY b 19 Apr. 1938 Fort Sill, Okla.; STEPHEN ELLIOTT b 17 Mar. 1942 Columbus.

EMILY b 19 Feb. 1913. Res 1963 Hollywood, Calif., unm.

JAMES WALDO b 29 Sep. 1914 m 6 Nov. 1946 Miami, Fla. Jean Chevin. Res 1963 Columbus. Child: DEBRA JEAN b 11 Aug. 1947 Columbus.

JOHN BARNETT b 18 Oct. 1923 m 28 Oct. 1944 Columbus Frances Stephenson b 21 July 1926. Res 1963 Columbus. Children (b Columbus): STEPHEN BARNETT b 31 Mar. 1947; JOHN BARNETT b 23 Sep. 1948; KATHERINE FARRAR b 7 May 1953; CHESTER ALEXANDER b 8 May 1959.

1348 HARRY ERNEST WOODRUFF (Henry Lindsay 1081)

b 17 Jan. 1883 Columbus, Ga. d 5 Nov. 1924 bur Linwood cem, Columbus m 17 Apr. 1912 Athens, Ga. Frances Henley, who m(2) - Box.

Attended public schools in Columbus, Bingham School (Asheville, N.C.), and U. of Georgia, where he was a member of Kappa Alpha fraternity. He established the Woodruff Real Estate and Insurance Co. of Columbus.

Children (b Columbus):

VIRGINIA BEACHAM b 19 June 1916 m 7 Mar. 1943 Columbus Richard Spencer Waddell. Child - WADDELL: FRANCES WOODRUFF b 21 Feb. 1945 Columbus.

FRANCES HENLEY b 24 May 1919 m 14 June 1939 Beverly DuBose Jr of Atlanta, Ga. Children - DuBOSE: BEVERLY b 25 Nov. 1940 Atlanta; DEAN WOODRUFF b 2 June 1947 Atlanta.

1349 ANNE LUCILLE WOODRUFF (Henry Lindsay 1081)

b 12 Apr. 1886 Columbus, Ga. m 18 Jan. 1910 Columbus Clifford Jewett Swift. Res 1963 Columbus.

Children - SWIFT (b Columbus):

CLIFFORD JEWETT b 28 Sep. 1911 m 30 June 1937 Columbus Barbara Parker of Greenwich, Conn. Children - SWIFT: CLIFFORD JEWETT b 8 Apr. 1938 Columbus; BARBARA PARKER b 12 Sep. 1941 Columbus; LUCILE WOODRUFF b 25 Apr. 1945 Charleston, S.C.

HENRY WOODRUFF b 13 Nov. 1913 m 17 Aug. 1940 Griffin, Ga. Anne Dismukes Phillips. Children - SWIFT: HENRY WOODRUFF b 9 May 1941 Columbus; CHARLES PHILLIPS b 29 June 1943 d 5 Aug. 1943 Charleston, S.C; THOMAS PHILLIPS b 11 Aug. 1944 Washington, D.C.; MATHEWS DISMUKES b 11 Aug. 1947 Columbus.

JOHN HERMAN b 15 Jan. 1927.

1350 GEORGE CECIL WOODRUFF (Henry Lindsay 1081)

b 29 Nov. 1889 Columbus, Ga. m 16 July 1927 Columbus Kathleen Koonce b 26 Apr. 1903. Res 1963 Columbus.

Child:

GEORGE CECIL b 24 May 1928 m 25 Oct. 1950 Betty Laurie Jinks. He grad 1951 Univ. of Ga., served in U.S.A.F. Children (b Columbus): BETTY LAURIE b 6 July 1951; GEORGE CECIL b 4 Jan. 1953; JULIE BOND b 24 Nov. 1955.

1351 THATCHER WOODRUFF HOWARD (Virginia Lee 1082)

b 13 Jan. 1877 d 10 Feb. 1931 m Apr. 1898 Louisa Virginia Corcoran b 7 Jan. 1877.

Children - HOWARD:

OWEN THOMAS b 12 Jan. 1899 m 15 July 1939 Pearl Irene Currington.

ANNA ELIZABETH b 24 Apr. 1900 m 8 Sep. 1923 Daniel Judson Graves b 6 Dec. 1896. Child
- GRAVES: MARJORIE HOWARD b 19 Oct. 1928.

IRENE LOUISE b 18 Sep. 1901 m 29 June 1923 Forrest Worth Wells b 14 May 1900.

1352 ERNEST THOMAS HOWARD (Virginia Lee 1082)
b 25 June 1878 d 18 Dec. 1908 m 23 Oct. 1901 Bessie Munro b 26 July 1884.

Children - HOWARD:

VIRGINIA WOODRUFF b 10 Dec. 1902 m 9 Feb. 1926 Abraham Illges b 1894.

GEORGIA MUNRO b 4 Mar. 1907 m 9 Sep. 1929 Maurice Cooper Latta.

1353 GEORGE WALDO WOODRUFF (Ernest 1084)
b 27 Aug. 1895 Atlanta, Ga. m 17 Apr. 1918 Atlanta Irene Tift King b 16 Apr. 1898.
Res 1948 Atlanta.

Children:

IRENE KING b 8 Nov. 1920 m A. B. Michael Jr. Child - MICHAEL: IRENE WOODRUFF b 17 Feb.
1944.

MART FRANCES b 22 Apr. 1923 m Robert M. Hallock. Children - HALLOCK: ROBERT b 22 Apr.
1946; GEORGE WOODRUFF b 3 Jan. 1948.

JANE b 30 Sep. 1925 m 4 Sep. 1946 Richard W. King.

1354 EDWIN FIELD WOODRUFF (George Searles 1085)
b 5 July 1876 New Haven, Conn. d 29 Sep. 1955 New Haven m 29 Nov. 1900 New Haven Matilda
Eisenhart b 24 July 1878 New Haven d 25 Apr. 1954 New Haven dau Gustave and Mina
(Hartman) Eisenhart; both bur Westville (New Haven), Conn.

Children (b New Haven):

LILLIAN MINNIE b 17 Mar. 1902 d 2 Sep. 1940 New Haven m 10 Oct. 1936 Otto Kleffke.

1475 EDWIN GUSTAVE b 28 July 1903.
DOROTHY MAY b 1 May 1912 m 1 Oct. 1932 Paul Stoehr. Res 1963 Hamden, Conn. Children
- STOEHR: CAROL; DOROTHEA.

1355 LEWIS STURTEVANT WOODRUFF (Frederick Orr 1090)
b 5 Jan. 1881 Boston, Mass. m(1) 25 May 1904 Mildred Hoyt dau Charles and Maria
(Pennelt) Hoyt of Greenfield, Mass.; (2) 28 June 1916 Lexington, Mass. Mrs. Adelia
Johnson Gates.

Children:

CHAMBERLAIN HOYT b 4 Feb. 1905 Brookline, Mass.

LEWIS STURTEVANT b 27 Dec. 1908.

MARTHA FRANCES b 26 May 1917 Arlington, Mass.

FREDERICK SCOTT b 6 Aug. 1918 Arlington.

1356 PAUL MILLER WOODRUFF (Charles Fred 1095)
b 27 July 1887 d 26 May 1926 m 26 Feb. 1910 Florence Reynolds.

Children:

RUTH ELOISE b 24 Feb. 1915 m 16 Oct. 1947 Robert Brainard Barrett. Res 1949 Cleveland,

Ohio.

ROBERT REYNOLDS b 27 Sep. 1921 m 1 Sep. 1943 Ettinanda – Children: LARRY R. b 11 Oct. 1945; CHERYL R. b 23 Jan. 1947; LYNN E. b 23 Nov. 1949.

1357 CALVIN WATTS WOODRUFF (William Watts 1115)

b 16 July 1920 New Haven, Conn. m 17 June 1950 Gainesville, Fla. Betty C. Perry.
Grad M.D. 1951 Yale Medical School. Prof. in Pediatrics at American Univ. Hospital,
Beirut, Lebanon. Rem 1963 to Ann Arbor, Mich.

Children:

VIRGINIA b 1 June 1951 Nashville, Tenn.

CARL PERRY b 16 June 1953 Fort Lauderdale, Fla.

WILLIAM CALVIN b 20 Aug. 1954 Indian Head, Md.

1358 BLISS WOODRUFF (William Watts 1115)

b 18 Apr. 1922 New Haven, Conn. m 27 Sep. 1952 Randolph, N.H. Marion Davis dau Dr.
Harvey and Alice (Rohde) Davis. Grad Yale 1943. An architect, res 1963 Nashua, N.H.

Children:

NATHANIEL ROHDE b 5 Sep. 1953 New Haven.

WILLIAM WATTS b 7 June 1955 Berlin, N.H.

DAVIS MILLER b 10 Aug. 1958 Nashua.

CHARLOTTE BLISS b 25 Mar. 1960 Nashua.

1359 ALTON WOODRUFF (Herbert Lee 1116)

b 11 Mar. 1901 Tecumseh, Nebr. m 18 Mar. 1919 Ruth Ludwig. Res 1957 Hillsboro, Ill.
Children (b Hillsboro):

BLWOOD MAYNARD b 8 July 1920 m Lorraine Johnson. Child: JUDY. Res Hillsboro.

DOROTHY b 11 Nov. 1921 m Carol Osborn. Res Irving, Ill.

SHIRLEY JEAN b 3 Aug. 1928 m Myrl Lewis. Res Irving.

ALTON b 13 Aug. 19–. Res 1957 Hillsboro.

DORIS MARIE b 9 Oct. 19– m Alexander Hamilton III. Res Mt.Vernon, Ill.

MARY KATHRYN b 17 Aug. 1936 m Edward Zellar. Res Hillsboro.

1359A EVERETT EDWIN WOODRUFF (Herbert Butler 1119)

b 21 Sep. 1905 Gerneill, Mont. m 21 June 1950 Spokane, Wash. Clara Lucy Fletcher b
8 Sep. 1916. Res 1963 Spokane.

Children:

EDWARD JOHN b 4 Apr. 1951.

DONALD MELVIN b 12 Mar. 1953.

1359B HAROLD LAVERNE WOODRUFF (Herbert Butler 1119)

b 4 Oct. 1907 Buffalo, Mont. m Aug. 1939 Elsie Rolla. Res 1963 Berkley, Mich.

Children:

GARY ROLLA b 1 May 1941 Decatur, Ill.

BRUCE ROLLA b 11 Dec. 1944 Detroit, Mich.

1359C RALPH ALLEN WOODRUFF (Max Nelson 1120)

b 31 July 1933 m 25 Oct. 1958 Virginia McBride b 6 July 1935. Res 1963 East Moline, Ill.

Children:

MICHAEL JOHN b 6 Nov. 1960.

KRISTIN JO b 3 July 1963.

1360 JOHN HAMILTON WOODRUFF (Frank Edward 1129)

b 17 Feb. 1884 Andover, Mass. m 28 Sep. 1910 Marion A. Ewen b 1887 Fitchburg, Mass. dau James and Catherine (Larkin) Ewen.

Attended U. of Vt., grad Bowdoin 1905, M.D. 1908. Served in Medical Corps U.S.A. in World War I. Practising medicine 1950 in Barre, Vt.

Children:

1476 JOHN HAMILTON b 14 Dec. 1912.

JAMES GRAHAM b 13 Feb. 1913 d 13 Aug. 1916.

1477 FRANK EDWARD b 30 May 1916.

1361 ROBERT THOMSON WOODRUFF (Frank Edward 1129)

b 26 May 1885 Andover, Mass. d 18 May 1948 Sarasota, Fla. m 24 May 1911 Wellesley, Mass. Alice Doty dau Benjamin Hyde Sanborn (sic). Grad Bowdoin 1906, Harvard Law 1910. Practised law in Lynn, Mass., rem 1918 to New York City.

Child:

ROBERT THOMSON.

1362 EDSON WARREN WOODRUFF (Warren Seth 1130)

b 6 Sep. 1888 Underhill, Vt. m Grace A. Stewart b 1891 Underhill, div. He res 1961 Jericho, Vt.

Children (b Underhill):

JENNIE EMILY b 18 Aug. 1910 m George Mingy.

KENNETH EDSON b 15 Jan. 1912 d 4 June 1935 North Hero, Vt. m 18 Nov. 1934 Ruth A. Wedgeworth, who m(2) 28 Aug. 1937 Robert E. Miller.

MARION GRACE b 21 Apr. 1914.

ROBERT ARKELEY b 30 Aug. 1916. Res 1961 Avon Park, Fla.

GLADYS CHRISTINE b 16 Jan. 1919 m George Youngs. Res 1961 Jialeah, Fla.

RONALD MELBERN b 4 Jan. 1925. Was adopted by another family, name not learned.

1363 GEORGE NEWTON WOODRUFF (Warren Seth 1130)

b 4 July 1893 Underhill, Vt. m(1) 12 Oct. 1915 Nellie E. White b 4 Apr. 1894 d 16 Oct. 1916 dau Henry T. and Effie (Smith) White of Jericho, Vt.; (2) 8 Aug. 1918 Eva Maud Terrell b 1893.

Children (b Jericho):

NORMA b 12 June 1919, unm 1961.

ADDIE JOYCE b 21 Feb. 1921 m 18 Aug. 1945 William C. Bister.

AMY KATHRYN b 18 June 1929 m 4 Oct. 1947 Jericho Roy A. Hutchins.

1364 WALTER ELI WOODRUFF (Warren Seth 1130)

b 24 June 1900 Underhill, Vt. m 26 June 1923 Madeline S. Mudgett b 1900 Burlington, Vt. Res 1961 Ashby, Mass.

Children:

1478 JOHN CLARENCE b 16 Feb. 1925.

1479 WALTER RICHARD b 21 Feb. 1929.

1365 MARGARET WOODRUFF (George Myron 1133)

b Nov. 1897 Mason City, Ia. m 12 Sep. 1924 Mason City Robert L. Rewey. Res 1962 in Springfield, Ohio.

Children - REWEY:

CAROL MARGARET b 25 Aug. 1920 m 20 Aug. 1947 Springfield, Ohio George Foster Griffen.
Child - GRIFFEN: BARBARA b 13 Nov. 1948.

BARBARA b 19 Aug. 1928.

ROBERT L. b 26 Sep. 1938.

1366 FREDERICK BRUCE WOODRUFF (George Myron 1133)

b 5 May 1899 Mason City, Iowa m 1923 Des Moines, Iowa Grace Emery. Res 1950 Springfield, Ill.

Children:

MARGARET b 28 Mar. 1924 m 28 Nov. 1946 Edward James Kurt d 12 Oct. 1950. Children -
KURT: EDWARD JAMES b 17 Feb. 1948; BRUCE WOODRUFF b 14 Feb. 1949.

BRUCE EMERY b 23 June 1930 m 18 Aug. 1956 Webster Groves, Mo. Carolyn Clark. He is
an attorney in St. Louis (1962), res Webster Groves. Children: DAVID CLARK b 7 Nov.
1958; DOUGLAS BRUCE b 10 Mar. 1960.

1367 WILLIAM MEANS WOODRUFF (George Myron 1133)

b 12 Aug. 1900 Mason City, Ia. m 26 Sep. 1926 Chicago, Ill. Charlotte Margaret
Schuchardt b 23 Apr. 1899. Res 1961 Kansas City, Mo.

Children (b Kansas City):

WILLIAM BRADFORD b 4 Sep. 1927 m 15 Sep. 1951 Omaha, Nebr. Marelynn Mooney. He is an
attorney (1963) in Omaha. Children: CHERYL LYNN b 5 July 1957; CYNTHIA JEAN b 17
July 1960.

MAX GEORGE b 26 Jan. 1929; un m 1962.

NANCY b 26 Aug. 1930 m 30 Mar. 1951 Kansas City Robert Miller Duboc. Children - DUBOC:
KAREN L. b 25 Apr. 1953; ROBERT MILLER b 30 June 1955; SUSAN b 15 June 1956; ANN
b Dec. 1958.

ANN b 9 Oct. 1934 m 28 Dec. 1956 Cari Albert Johnson. Children - JOHNSON: WILLIAM DAVID
b 30 Oct. 1957; STEPHEN b 26 Oct. 1958; JANET LESLIE b 13 Apr. 1961.

1368 GEORGE MYRON WOODRUFF (George Myron 1133)

b 5 Oct. 1906 Mason City, Ia. m 5 Feb. 1930 Mason City Carol Davis b 1 Jan. 1907.
He res 1962 Thornwood, N.Y.

Child:

GEORGE MYRON b 19 Sep. 1934 Kansas City, Mo. m Dec. 1956 Flint, Mich. Marilyn Curtis
b 30 Mar. 1935.

1369 HAROLD EARL WOODRUFF (Glenn Elwyn 1135)

b 27 Aug. 1904 Roseburg, Ore. m 14 June 1926 Edna Mae Enloe b 29 Feb. 1908 Silverton,

Ore. Res 1963 Eugene, Ore.

Children:

DAVID ALAN b 20 Apr. 1927 m 31 July 1949 Caroline Sue Drinkwater. Children (b Eugene):
CHERYL KAY b 21 July 1950; STEVEN GLEN b 1 Dec. 1951; SHELLY GAY b 16 Dec. 1953;
ALAN LEE b 2 Dec. 1955.

SHIRLEY J. b 10 July 1935 m 7 July 1957 Roland David Rogers. Child - ROGERS: DEBORA
ANNE b 28 July 1959.

JOHN ROBERT b 1 June 1937 m 21 Oct. 1961 Sarah Belle Manley. Child: JEFFERY ROBERT
b 17 Aug. 1962 Springfield, Ore.

1370 DALE LLOYD WOODRUFF (Glenn Elwyn 1135)

b 24 July 1922 Roseburg, Ore. m 21 June 1947 Betty Lou Moore b 7 Aug. 1926 Roseburg.
Grad B.S. U. of Ore. 1950; in 1963 president of American Guaranty Insurance Co. of
Portland, Ore.

Children:

NANCY b 26 Sep. 1951.

PAMELA ANN b 6 June 1954.

SCOTT b 19 Oct. 1958.

1373 CHRTSTAL NELLIE WOODRUFF (Henry Eugene 1145)

b 16 Aug. 1911 Vernal, Utah m 13 May 1931 Arnold Sylvester Perry b 29 Oct. 1900 Ferron,
Utah s Charles Asahel and Asenath Melvina (Dunken) Perry.

Children - PERRT (b Vernal):

BELVA b 1 Aug. 1932 m 29 Dec. 1951 Las Vegas, Nev. Alan John Richardson b 26 June 1922
s John Russ and Franji (Buna) Richardson. Children - RICHARDSON: LENOR b 27 Feb.
1953 Glendive, Mont.; RODNEY LEE b 7 June 1954 Regina, Sask.; ANDREW b Bismarck,
N.D.; SHARON b 2 Oct. 1960 Ankara, Turkey; JUDITH b 12 Sep. 1962 Vernal.

DARRELL LEE b 25 Feb. 1935 d 10 Mar. 1935.

DALLAS GAGE b 25 Mar. 1936.

GARELD WOODRUFF b 9 Sep. 1945.

1374 EMMA ESTELLA WOODRUFF (Henry Eugene 1145)

b 22 May 1914 Vernal, Utah m 3 Aug. 1935 Vernal John Lloyd Glines b 30 Jan. 1910 Vernal
s John Franklin and Mary (McKowen) Glines.

Children - GLINES (b Vernal):

FERREL WOODRUFF b 27 Nov. 1936 m 5 Nov. 1956 Salt Lake City, Utah Lenna Searle b 3
Oct. 1939 Vernal dau Raymond and Wallie (Willis) Searle. Children - GLINES (b
Vernal): CHAD b 18 Feb. 1958; BRAD b 9 Oct. 1960.

GARY LLOYD b 5 Jan. 1940 m 10 Aug. 1962 St. George, Utah Merle Whittaker b 11 Mar. 1943
Circleville, Utah dau Kent La Von and Ida Estella (Fox) Whittaker.

MARYL b 17 July 1941 m 8 Sep. 1961 Robert Kent Whittaker b 11 Sep. 1937 bro Merle
Whittaker above. Child - WHITTAKER: KARMELE b 24 Oct. 1962 Vernal.

MARGIE b 11 Sep. 1947.

1375 MANFRED EUGENE WOODRUFF (Henry Eugene 1145)

b 30 May 1916 Vernal, Utah m 6 Sep. 1936 Norma Peterson.

Children:

EUGENE JACOB; BARR; ESTELLA; KEITH.

1376 HELEN MARGUARITE WOODRUFF (Henry Eugene 1145)

b 20 May 1926 Vernal, Utah m 17 Sep. 1945 Richard Duncan Offutt b 17 Sep. 1924 Fordyce, Ark. s Richard and Blanche (Duncan) Offutt.

Children - OFFUTT (b Vernal):

RICHARD WOODRUFF b 3 June 1946.

JANE SUE b 13 May 1947.

JOHN DAVID b 22 July 1948.

LINDA GAE b 16 Sep. 1950.

1377 CHARLES WILFORD WOODRUFF (Wilford Smith 1146)

b 10 Aug. 1896 Salt Lake City, Utah m 8 Sep. 1920 Logan, Utah Helen Thatcher. He was a col. in U.S.A. in World War II.

Children:

CHARLES WILFORD b 31 May 1921 Chicago, Ill. m Betty Jo Hobbs. Children (b Salt Lake City): CAROLYN b 24 Dec. 1946; PAMELA b 23 Apr. 1949; VICKIE JOAN b 9 Nov. 1951.

KATHERINE HELEN b 31 Mar. 1925 Salt Lake City m Salt Lake City Donald R. Williams. Children - WILLIAMS (b Salt Lake City): JEFFREY DONALD b 6 June 1948; NANCY b 12 June 1951; SUSAN b 29 Apr. 1953; JULIE b 2 Feb. 1958.

ALAN THATCHER b 23 Apr. 1927 Salt Lake City m Elayne Hakalo. Children: MICHAEL WILLIAM b 30 Jan. 1949; CHARLES ALAN b 23 Dec. 1952 Salt Lake City; WENDY ANN b 20 Jan. 1954 Salt Lake City.

1378 JOSEPHINE JANE WOODRUFF (Wilford Smith 1146)

b 14 Dec. 1900 Salt Lake City, Utah m (Friday the) 13th July 1923 Salt Lake City Joseph Milton Sarle b 13 Oct. 1897 Taunton, Mass. s Edgar Joseph and Mary Ethel Chandler (Vaughan) Wade Sarle.

Children - SARLE (b Salt Lake City):

BARBARA MARY b 12 May 1924 m(1) June 1942 Sacramento, Calif. Duane H. Potter, div; (2) 14 Dec. 1956 Anchorage, Alaska Albert N. Harrison. Child - POTTER: MARY JANE b 7 Feb. 1944 Salt Lake City.

JACQUELINE JANE b 19 Feb. 1927 m 26 Apr. 1951 Salt Lake City Edward Marvin Shealy.

Children - SHEALY (first 2 adopted): BYRON EDWARD b 18 Feb. 1956 Mesa, Ariz.; JOSEPHINE JANE b 9 Nov. 1956 Albuquerque, N.M.; MARY MELODY b 21 Aug. 1957 Albuquerque; EDWARD MARVIN b 14 Dec. 1959 Albuquerque; JOSEPH MARK b 30 Mar. 1962 Albuquerque.

WILFORD SMITH WOODRUFF b 22 Feb. 1934 m 13 June 1952 Manti, Utah Helen Madsen. Children - SARLE (b Salt Lake City): LINDA LOU b 2 July 1953; KAREN ANN b 18 Jan. 1955; DEAN PETER b 12 Dec. 1956; NEIL CHARLES b 10 May 1959.

EDGAR JOSEPH b 14 Nov. 1935 m 17 Aug. 1956 Salt Lake City Patricia Faydell Sterling. Children - SARLE (b Salt Lake City): PAUL JOSEPH b 11 Feb. 1957; PATRICIA ANN b 10 July 1959; DOUGLAS MILTON b 2 May 1962.

JAMES ELIAS b 14 Aug. 1938 m 15 Dec. 1960 Salt Lake City Michalene Hertig. Child - SARLE: STEVEN MICHAEL b 19 Sep. 1962.

1379 ASAHIEL DAVIS WOODRUFF (Elias Smith 1147)

b 25 Oct. 1904 Salt Lake City, Utah m 4 Apr. 1930 Eva Mildred Stock.

Grad B.S. Brigham Young U. 1936, M.S. 1937, Ph.D. U. of Chicago 1941. In 1963 dean of College of Education, U. of Utah, Provo, Utah.

Children:

GAILE.

CAROLYN.

1379A WILFORD ROHRBACH WOODRUFF (Leo Edgar 1148)

b 1 Sep. 1926 Blackfoot, Ida. m 28 Aug. 1948 Salt Lake City, Utah Erba Jean Wolfe
b 5 May 1925 Louisville, Ill. dau Aaron and Edna Alice (Bible) Wolfe.

Children (b Salt Lake City):

PAMELA JEAN b 10 Apr. 1950.

DANIEL BRENT b 15 July 1952.

MICHAEL ADEN b 17 Oct. 1955.

SALLY ANN b 6 Mar. 1958.

1380 JACQUELYN WOODRUFF (Wilford Owen 1156)

b 20 Jan. 1927 Salt Lake City, Utah m 20 Aug. 1948 Salt Lake City Dr. Blaine Clements.

Children - CLEMENTS:

MICHAEL BLAINE b 24 July 1950.

SHARMAN b 27 May 1953.

JORDAN WOODRUFF b 2 Jan. 1957.

JOAN b 2 July 1959.

1381 SERGE BALLIF WOODRUFF (Wilford Owen 1156)

b 20 Mar. 1929 Salt Lake City, Utah m 7 Oct. 1952 Salt Lake City Maralyn Martin.

Children:

WENDY b 26 Jan. 1954.

SAMUEL MARTIN b 15 June 1955.

AMY b 27 Sep. 1956.

MATHEW MARTIN b 20 Mar. 1959.

1382 NATHAN HOWARD WOODRUFF (Wilford Owen 1156)

b 11 May 1931 Salt Lake City, Utah m 8 Oct. 1949 Boise, Ida. Glenna Carlson.

Children:

STEPHEN GLEN (adopted) b 21 June 1953.

MARK BALLIF b 2 Oct. 1954.

KAREN b 4 Sep. 1959.

1383 HENRY VIBERT WOODRUFF (David Patten 1159)

b 1 Jan. 1910 Cardston, Alta. m 31 Dec. 1934 Cardston Henrietta Reta Bohne b 11 Aug.
1911 Glenwoodville, Alta. dau Abner and Antoinette (Redford) Bohne.

Children (b Cardston):

VIBERTA SARAH b 20 June 1936 m 21 July 1962 Daniel Lloyd Lybbert.

BONNIE GAY b 29 Apr. 1938 m 20 Aug. 1958 Malcolm Sloan Smith. Children - SMITH (b Los Angeles, Calif.): ELSIE LYNN b 16 Jan. 1960; TYLER MALCOLM b 24 May 1961.

GARRY LEE b 12 Apr. 1940.

DIANNE b 2 Dec. 1942.

BOYD CALVIN b 17 Apr. 1945.

VERLE SCOTT b 30 Aug. 1946.

DOUGLAS PATTEN b 1 Nov. 1948.

MORGAN CLARK b 8 May 1950.

NORMA JEAN b 5 Oct. 1952.

ROYCE VIBERT b 14 July 1954.

1384 RHODA WOODRUFF (David Patten 1159)

b 22 Jan. 1912 Cardston, Alta. m 10 May 1933 Cardston, Alta. Richard Seth Cobia b 23 Nov. 1909 Davis Station, B.C.

Children - COBIA:

DAVID WOODRUFF b 25 Feb. 1934 Cardston m 8 Aug. 1961 Patricia Claire Whitehead.

LORNA b 22 Nov. 1936 Cardston m 16 July 1959 Albert Chandler Pack.

LE ROY RICHARD b 21 July 1941 Cardston.

LE RON WARREN (twin) b 21 July 1941.

JUDITH MARIE b 2 Apr. 1947 Ephrata, Wash.

JAMES KENT b 6 Dec. 1948 Ephrata.

PATRICIA RHODELL b 4 Nov. 1952 Moses Lake, Wash.

1385 LLOYD DAVID WOODRUFF (David Patten 1159)

b 27 Jan. 1920 Cardston, Alta. m 28 Mar. 1945 Cardston Rachel Reva Rasmussen b 15 Mar. 1923 Magrath, Alta. dau John Moroni and Mary Maude (Bennett) Rasmussen.

Children (1st 6 b Cardston):

DAVID LLOYD b 13 Nov. 1946.

ALICE b 9 Mar. 1948.

ROBERT BRUCE b 26 Feb. 1949.

ALLEN KENT b 4 Apr. 1950.

OWEN LYMAN b 10 Aug. 1951.

LOYIA b 12 Oct. 1952.

KEITH ROGER b 15 Mar. 1954 Taber, Alta.

JANE MARIE b 5 Apr. 1955 Taber.

1386 GOLDEN WAYNE WOODRUFF (David Patten 1159)

b 23 Oct. 1924 Cardston, Alta. m 3 July 1957 Idaho Falls, Ida. Bonnie Ruth Stoddart b 10 Dec. 1930 Shelly, Ida. dau William Charles and Mary Naomi (Stoddart) Stoddart (cousins). Res 1963 Leadville, Colo.

Children:

- MARY JANE b 6 Aug. 1958 Ogden, Utah d 29 Aug. 1961.
HEATHER b 16 Nov. 1962 Denver, Colo.
- 1387 NEDROUGH WILFORD WOODRUFF (Jeremiah Hatch 1162)
b 4 Dec. 1915 Glenwood, Alta. m 15 Nov. 1945 Cardston, Alta. Elma Ireta Litchfield
b 19 Feb. 1918 Raymond, Alta. dau Floyd Oran and Ethel (Larson) Litchfield.
Children:
JERRY HATCH b 23 Feb. 1947 Lethbridge, Alta.
WILFORD ORAN b 6 Mar. 1948 Cardston.
EDWARD L. b 8 Oct. 1951 Lethbridge.
RETA NEDENE b 24 Apr. 1954 Lethbridge.
DONALD WAYNE b 5 Mar. 1958 Lethbridge.
- 1388 OLIVE ELIZABETH QUINTON WOODRUFF (Jeremiah Hatch 1162)
b 18 May 1922 Leavitt, Alta. dau Charles and Francesca (Keeley) Quinton (after whose
deaths she was adopted by Jeremiah Hatch Woodruff) m 16 Dec. 1944 Glenwood, Alta.
John Lewis Oviatt b 10 May 1922 Stavely, Alta. s John Frederick and Mary Elizabeth
(Hatch) Oviatt.
Children - OVIATT:
MARCIA RAE b 21 Nov. 1945 Calgary, Alta.
JAMES FREDERICK b 12 Oct. 1948 Calgary.
LEWIS JOHN b 29 May 1950 Tofino, B.C.
SANDRA MARIE b 15 Jan. 1952 Vancouver, B.C.
JUDY CATHERINE b 2 Dec. 1953 Nanaimo, B.C.
VALERIE ELIZABETH b 14 Mar. 1955 Nanaimo.
DAVID KENT b June 1961 Nampa, Ida.
- 1389 HAROLD JOHN WOODRUFF (Jeremiah Hatch 1162)
b 12 May 1928 Calgary, Alta. m 23 Sep. 1954 Cardston, Alta. Amy Charlotte Hunter b
10 Nov. 1935 New Plymouth, Ida. dau He-man Floyd and Erma Lucille (Vickery) Hunter.
Children (b Calgary):
LA NORA AMY b 30 July 1956.
LAWRENCE HAROLD b 10 Oct. 1958.
- 1390 DONALD GEORGE WOODRUFF (Torrey Brigham 1166)
b 13 May 1923 Weiser, Ida. m(1) 6 June 1946 Lorraine Myrtle McCurdy, div; (2) 4 Apr.
1959 Mrs. Mavis June (Culver) Barney, div.
Children:
DIANA KAY b 1 Nov. 1947.
RONNA LYNN b 12 Apr. 1950.
BRUCE ROBERT b 29 Mar. 1956.
RUBY MARIE b 12 May 1962.
- 1391 JUNE ARABELLA WOODRUFF (Torrey Brigham 1166)

b 29 June 1926 Weiser, Ida. m 9 Feb. 1945 Eldon Warwood Whitely.

Children - WHITELEY:

SHIRLEY JUNE b 3 Apr. 1946.

ROBERT ELDON b 23 Apr. 1947.

EILEEN KATE b 13 June 1950.

BILL b 25 Dec. 1951.

RUBY KATHLEEN b 8 Feb. 1954.

CAROL MARIE b 31 Dec. 1957.

BARBARA DEE b 2 Apr. 1960.

JOAN LUCILLE b 27 Oct. 1961.

1392 EMMA RUTH WOODRUFF (Torrey Brigham 1166)

b 17 June 1928 Boise, Ida. m(1) 18 May 1946 Marshall Otto Ryan; (2) 21 Feb. 1958 Perley Brenna, div.

Children - RYAN:

MARSHALL OTTO b 29 June 1947.

GARY MICHAEL b 3 May 1949.

JAMES CRAIG b 15 Oct. 1951.

MARK ALLEN b 8 Sep. 1957.

1393 RUBY LUCILE WOODRUFF (Torrey Brigham 1166)

b 1 Oct. 1929 Boise, Ida. m 1 Oct. 1947 Leon Jensen Bergquist. Res 1963 Weiser, Ida.

Children - BERGQUIST:

DONNA JEAN b 18 Nov. 1948.

RANDY LYNN b 29 Aug. 1950.

RICHARD DEAN b 8 Dec. 1952.

TODD EDWARD b 15 Oct. 1956.

BRENDA SUE b 20 Feb. 1959.

REX TORREY b 3 Nov. 1961.

1394 ELLA MAE WOODRUFF (Torrey Brigham 1166)

b 12 June 1938 Weiser, Ida. m 16 June 1957 Wesley Glenn Maisch.

Children - MAISCH:

DANIEL JOHN b 31 Mar. 1958.

TED ANTHONY b 10 Nov. 1960.

TRACEY BELINDA b 10 Nov. 1960 (twin).

1395 NORMAN ALFRED WOODRUFF (Clayton Norman 1183)

b 23 Feb. 1887 Wessington, S.D. d 21 Nov. 1959 Miller, S.D. m 10 Dec. 1913 Miller, S.D. Bertha Beatrice McFarling b 27 Aug. 1896 Ottumwa, Ia. and res 1963 Wessington.

Children:

1480 JOY LLEWELLYN b 7 Apr. 1915.

1481 LAWRENCE EUGENE b 18 Aug. 1917.
1482 GLADYS IONE b 19 Nov. 1918.
1483 MARY ELIZABETH b 22 July 1920.
1484 NORMAN RHODELL b 22 June 1922.
1485 ARLENE BEATRICE b 9 Feb. 1924.
1486 VICTOR LEE b 6 Jan. 1926.

1396 ROBERT VERNON WOODRUFF (Hugh Carlton 1188)

Adopted; b 12 Apr. 1927 Aberdeen, S.D. m 3 times. Res 1963 Tacoma, Wash.

Children:

By 1st w-
RICHARD b 1947 Aberdeen.
LAWRENCE b 1949(1950?) Aberdeen.
KATHERINE MARY b 1952 Aberdeen.

By 2d w-
A dau b 1955 Bismarck, N.D.

By 3d w-
KERIN ROBERT b 29 Mar. 1958 Tacoma.

1397 HENRY WARREN WOODRUFF (Hugh Carlton 1188)

b 24 Jan. 1928 Wessington, S.D. m 18 Nov. 1948 Huron, S.D. Veronica Mary Frigge b 4 May 1928.

Children (b Huron):

JELENE DIANE b 4 May 1949.
JENNIE EILEEN b 13 Feb. 1952.
JOYCE LYNN b 15 June 1953.
JERYL RENEE b 3 June 1955.
ROLLIN SCOTT b 30 Apr. 1959.

1398 JOHN EASTMAN WOODRUFF (Timothy Lester 1191)

b 8 Jan. 1881 New York, N.Y. m 25 May 1905 Columbus, Ohio Eugenia Gray Watson dau Otway Watson.

Prepared at St. Paul's School, grad Yale B.A. 1904, member Psi Upsilon and Wolf's Head. Res Syracuse, N.Y. until 1911, rem to Greenwich, Conn. Res 1962 Vero Beach, Fla.

Children (b Syracuse):

EUGENIA GRAY b 27 May 1906 m 14 Apr. 1938 Sayre MacLeod (Princeton 1926).
TIMOTHY LESTER b 17 July 1907.

1399 FRANKLIN WOODRUFF (Henry Sylvester 1195)

b 6 Apr. 1895 Montclair, N.J. m(1) 21 Feb. 1924 Boston, Mass. Janet Warren b 13 Aug. 1902 Dorset, Vt. dau John B. and Mary (Lowie) Warren; (2) 29 May 1937 Helen M. Jurgens.

Children (b East Orange, N.J.):

JANE b 12 Feb. 1925 m 1946 John Stark Reams. Children - KEARNS: JANET WARREN b 1955;
VIRGINIA WARREN b 1958; JAMES C. S. b 1962.

VIRGINIA WARREN b 20 Aug. 1927 m 23 Oct. 1948 Rumson, N.J. Douglas F. MacConnell.
Children - MacCONNELL: DOUGLAS F. b 1952; LAIRD L. b 1954.

FRANKLIN b 17 Oct. 1929 m 16 Aug. 1952 Pittsford, N.Y. Mary Ellen Hart. Res 1963
Amityville, N.Y. Children: JOHN FRANKLIN b 26 Feb. 1954; MARY ELLEN b 17 Mar. 1955;
MARY LESLIE b 27 Dec. 1956.

1399A VIRGINIA FORD WOODRUFF (John Williams 1200)

b 24 Oct. 1906 Cambridge, Mass. m(1) 17 May 1927 Alexandria, Va. Wilcox Barnes Wild;
(2) 11 Oct. 1931 Piedmont, Calif. Halsey W. Lombard.

Children - WILD:

DAWN b and d 1928.

JOHN WOODRUFF b 9 July 1929 Oakland, Calif. (after his mother remarried, he took the
surname LOMBARD) m(1) Shirley Ehmke; (2) Louise O. Jones; (3) Marian Erdman.

- LOMBARD:

JEANNETTE M. b 4 July 1934 m(1) James Crane; (2) Robert C. Parke.

1400 RAYMOND JOHN WOODRUFF (Ira Elliott 1207)

b 5 Feb. 1883 Franklinville, N.Y. m 6 June 1906 Bolivar, N.Y. Jennie Anna Marie
Pfirsch.

Children:

ISABELLE LOUISE b 7 Dec. 1907 Franklinville m 30 Aug. 1937 Buffalo, N.Y. Howard Green.

ALICE RAE b 28 July 1909 Franklinville m 25 Aug. 1930 Henry Francis Duly.

LESLIE IRA b 25 Sep. 1911 Franklinville m 17 Sep. 1935 Oswego, N.Y. Wilma Caster.

HELEN GERTRUDE b 25 Sep. 1915 Franklinville d 3 Sep. 1918 Buffalo.

RICHARD RAYMOND b 9 June 1923 Buffalo.

1401 ADA MAY WOODRUFF (Ira Elliott 1207)

b 7 Dec. 1884 Franklinville, N.Y. m 17 Feb. 1905 Charles L. Mallory. Res 1937 Olean,
N.Y.

Children - MALLORY:

GRACE ELAIN b 4 Nov. 1905 Sardinia, N.Y. m 4 Dec. 1932 Allegany, N.Y. Edwin J. Schnell.

DOROTHY ALFREDA b 5 Feb. 1907 Sardinia m 19 Nov. 1927 Olean Martin P. McGraw.

EVANGELINE MARGARET b 20 Oct. 1909 Eagle, N.Y. m 3 July 1937 Olean Archie Howard
Whittaker.

1402 LEON CORTLAND WOODRUFF (Ira Elliott 1207)

b 13 Jan. 1887 Franklinville, N.Y. m 6 July 1907 Olean, N.Y. Ada Mae White.

Children:

UNA MAY b 12 Oct. 1909 Perry, N.Y. m 17 Mar. 1929 Franklinville Henry John Krotz.

HAZEL MIMA b 28 Aug. 1911 m 7 Feb. Franklinville Lavern Stephen Dawley.

EARL ETHELBERT b 10 Oct. 1912 Franklinville m 12 Dec. 1933 Sardinia, N.Y. Margaretta
Elizabeth Chapman. Children (b Franklinville): FAY ANN b 26 July 1934; JANICE LEE
b 15 Aug. 1935; NANCY SARAH b 22 Aug. 1936.

HOWARD LEON b 9 July 1916 d 15 Oct. 1916.

ROBERT HENRY b 11 Sep. 1918 d 9 Feb. 1919.

VERLIE b 10 May 1921.

LILA JEAN b 20 Aug. 1923.

NORMAN EUGENE b 24 June 1925.

JUDITH BELLE b 8 Dec. 1928.

1403 DONALD LEWIS WOODRUFF (Ira Elliott 1207)

b 18 Jan. 1903 Franklinville, N.Y. m 25 Nov. 1926 Olean, N.Y. Beatrice Belle Benjamin.
Children (b Franklinville):

DANA ELLSWORTH b 8 Apr. 1928.

PHYLLIS MAE b 8 Apr. 1930.

DELORIS BEATRICE b 22 Dec. 1931.

PEARL OPAL b 28 Dec. 1933.

HELEN NELLIE b 31 Jan. 1937.

1403A JAMES ALBERT WOODRUFF (James Albert 1210)

b 5 Aug. 1908 Fort Leavenworth, Kan. m 9 Apr. 1938 Honolulu, Hawaii Hazel Gates of
Denver, Colo. Grad 1930 U.S.N.A. (Annapolis), retd as commander U.S.N., and res 1963
Denver.

Children:

HAZEL GATES b 5 May 1939 Honolulu m Warren E. Rauhefer (lt (j.g.) USN). Children -
RAUHEFER: HUNTER; KIMBERLY.

JAMES ALBERT b 14 Dec. 1942 Honolulu.

THOMAS SCOTT b 25 May 1945 Denver.

1403B VIOLA WEBSTER WOODRUFF (Dwight Clinton 1211)

b 8 Aug. 1897 Rockville, Conn. m 24 June 1919 John H. Fletcher d 21 Nov. 1947. She
res 1963 Fitchburg, Mass.

Children - FLETCHER:

MARJORIE b 16 Nov. 1920 m 7 June 1942 Walter Roger Humphrey.

DONALD b 27 Aug. 1922 m 26 July 1947 Minerva Tanguay Lamothe.

SHIRLEY b 9 July 1924 m 3 Dec. 1944 George T. Melon.

1403C LEONA MAY WOODRUFF (Dwight Clinton 1211)

b 16 Mar. 1900 Fitchburg, Mass. m 12 May 1920 Gilbert Melville Chapman. Res 1963 New
Hartford, Conn.

Children - CHAPMAN (b Rockville, Conn.):

BARBARA b 5 Jan. 1923 m 14 Oct. 1950 Harold Edward Carpenter.

VIRGINIA b 27 Mar. 1927 m 21 May 1960 Willard Joseph King.

GERALDINE b 27 Mar., 1927 (twin) m 6 Dec. 1947 William George Fox.

1403D WEBSTER CLINTON WOODRUFF (Dwight Clinton 1211)

b 28 Nov. 1904 Fitchburg, Mass. m 27 Feb. 1926 Fitchburg Arlene G. Anthony. Res 1963
Lunenburg, Mass.

Children:

PAUL ANTHONY b 10 June 1926 m 19 Aug. 1950 Marilyn Moline. Child: CATHY DIANE.

WILLIS CLINTON b 11 Jan. 1928 m 8 Apr. 1950 Nancy Brownell. Children: LINDA SUSAN;
STEPHEN WILLIAM; SANDRA ANN.

NORMA b 11 Oct. 1933 m 25 Jan. 1958 Curtis T. Guthrie. Children - GUTHRIE: DEBRA ARLENE;
JOAN ELIZABETH.

1403E DWIGHT CLINTON WOODRUFF (Dwight Clinton 1211)

b 19 Dec. 1918 m 27 Feb. 1943 Maria Krause. Res 1963 Danvers, Mass.

Children:

DWIGHT CLINTON.

FREDERICK MATHEW.

1403F CHARLES HERBERT WOODRUFF (Lee Mackie 1213)

b 28 July 1924 m Helen Jane Martin. Res 1963 North Muskegon, Mich.

Children:

ROBERT MARTIN b 23 Nov. 1946.

MARY KATHERINE b 22 Sep. 1948.

CHARLES POWERS b 19 Sep. 1950.

JAMES MACKIE b 9 Nov. 1951.

MARGARET DENNIS b 20 Jan. 1962.

1403G LEE MACKIE WOODRUFF (Lee Mackie 1213)

b 2 Sep., 1926 m(1) Kathleen Gaertner; (2) Lois Melberg. Res 1963 Ann Arbor, Mich.

Children:

By 1st w-

THOMAS ROBERT b 4 Aug. 1949.

LEE MACKIE b 4 Nov. 1952.

By 2d w-

CHRISTOPHER EDWARD b 31 Mar. 1957.

PETER LUND b 24 July 1958.

1403H MARGARET POWERS WOODRUFF (Lee Mackie 1213)

b 1 Jan. 1933 m Charles Shepard Withey II. Res 1963 Grand Rapids, Mich.

Children - WITHEY:

CHARLES SHEPARD b 17 Sep. 1953.

THURBER CONANT b 18 Apr. 1955.

STEVEN WOODRUFF b 3 Feb. 1961.

LEE MACKIE b 7 May 1962.

1404 HARVEY LEWIS WOODRUFF (Arthur Lewis 1214)

b 17 Mar. 1912 m(1) 21 Dec. 1948 Betty Rupp b 17 July 1925 d 16 Oct. 1953; (2) 23
Jan. 1955 Marian Davis Connor b 24 Nov. 1914. Res 1963 Charlotte, N.C.

Children:

CHARLOTTE LOUISE b 28 Oct. 1951.

DEBORAH LEE b 16 Oct. 1953.

ANN DAVIS b 24 Oct. 1955.

1405 FRANKLIN WOODRUFF (Arthur Lewis 1214)

b 10 June 1914 m 29 June 1940 Margaret Sexton b 17 Nov. 1913. Res 1963 Berlin, Conn.

Children:

DAVID b 11 Mar. 1942.

PHILLIP b 6 Oct. 1943.

1406 WILLIS JAMES WOODRUFF (Arthur Lewis 1214)

b 22 Aug. 1915 m 8 June 1954 Winter Park, Fla. Esther Windom b 6 Mar. 1933 Lyons, France dau William and Trillis Windom. Res 1963 Berlin, Conn.

Children:

PAUL JAMES b 10 Oct. 1955.

JOHN WINDOM b 30 July 1957.

STEVEN ARTHUR b 18 Oct. 1958.

THOMAS WILLIAM b 19 May 1960.

1407 GEORGE PORTER WOODRUFF (Wales 1218)

b 6 Aug. 1874 d 22 Nov. 1945 m(1) 21 Mar. 1901 Kate Ackerman b 11 July 1879 d 1 Jan. 1902; (2) Julia Niles; (3) 22 Jan. 1912 Georgia Anna Fleming. Res 1950 Freeport, Ill. (No children by 2d wife.)

Children:

PEARL MAY m Arthur Johnson; res Rockford, Ill.

By 3d w-

CHARLES b 25 Mar. 1913

ELLEN b 10 Aug. 1914 m - Colberg.

BELLE b 27 Jan. 1916 m - Cox.

WALES WOLSEY b 27 Feb. 1917 m 16 Jan. 1946 Kent, Ill. Beatrice Kempel. Children: SARAH KAY b 4 Dec. 1946; JANET MARIE b 11 May 1948.

DWIGHT b 24 Dec. 1919.

LEE b 20 July 1922; res 1950 Kansas City, Mo., unm.

1408 CARLTON HULBERT WOODRUFF (John Hermon 1219)

b 14 Jan. 1877 Auburn, N.Y. d 21 June 1937 bur Fort Hill cem, Auburn m 15 Nov. 1905 Auburn Mary Rice b 24 July 1884 dau John H. and Maud (Mynderse) Rice. She res 1963 Auburn.

Children (b Auburn):

1487 EDWARD MYNDERSE b 7 Oct. 1907.

1488 ELIZABETH b 26 Feb. 1909.

1408A CARRIE BELLE WOODRUFF (John Hermon 1219)

b 26 July 1880 Auburn, N.Y. m 18 Apr. 1906 William Stickney Ewell (Yale 1901). Res 1963 Rowley, Mass.

Children - EWELL:

JOHN WOODRUFF, Dr. b 2 May 1910 m 19 July 1941 Marion, Mass. Louise Shepley Amory.
Children - EWELL: JOHN WOODRUFF b 2 May 1946; PETER THURSTON b 12 Feb. 1947; CHARLES
AMORY b 6 Mar. 1952.

WILLIAM STICKNEY b 22 Sep. 1913 m 26 July 1941 W. Barrington (sic), Mass. Nanette
Verdery. Children - EWELL: SCOTT SPOFFORD; ANDREW STICKNEY.

1408B DOUGLAS WOODRUFF (John Hermon 1219)

b 6 Jan. 1883 Auburn, N.Y. d 9 Apr. 1957 Ponte Vedra, Fla. bur Auburn m 29 Dec. 1917
Mildred H. Lane of Philadelphia, Pa. He grad Yale 1905; president Auburn Button Works.

Children:

JOHN HARMON b 3 Oct. 1918.

ELIZABETH SELDEN b 1 Dec. 1919 m Kurt Lederer. Res 1963 Hillsboro, Md.

1489 DOUGLAS b 20 June 1922.

1408C DOROTHY WOODRUFF (John Hermon 1219)

b 13 Jan. 1887 Auburn, N.Y. m 31 July 1917 Lemuel Serrell Hillman b 28 Aug. 1886 Mt.
Vernon, N.Y. d 21 Feb. 1930 (grad Colgate 1909, Phi Beta Kappa, Delta Kappa Epsilon).
She res 1963 Grand Rapids, Mich.

Children - HILLMAN:

LEMUEL SERRELL b 13 Nov. 1918 m 16 Jan. 1942 Antoinette DuBarry Campau. Children
HILLMAN: LEMUEL SERRELL b 5 May 1947. Res 1963 Toronto, Ont.

CAROLINE BEARDSLEY b 19 Dec. 1920 m 18 May 1956 Ralph Theodore Backlund. Child -
BACKLUND: NICHOLAS b 17 Jan. 1962.

DOUGLAS WOODRUFF b 15 Feb. 1922 m 13 Sep. 1944 Sarah Jones. Children - HILLMAN: DRUSILLA
WOODRUFF b 3 June 1953; CLAYTON DOUGLAS b 10 Sep. 1956. Res 1963 Grand Rapids.

HERMIONE WOODRUFF b 22 June 1926 m 13 Oct. 1951 Daniel Leonard Wickenden. Res 1963
Weston, Conn. Children - WICKENDEN: DAVID b 23 Aug. 1953; DOROTHY WOODRUFF b 10
Feb. 1954; PETER b 28 Apr. 1956.

1408D MILDRED WOODRUFF (John Hermon 1219)

b 18 Dec. 1888 Auburn, N.Y. m 5 Oct. 1921 Auburn Rev. Harris Bates Stewart s Rev.
George Stewart, D.D.

Children - STEWART:

HARRIS BATES b 19 Sep. 1922 m 21 Feb. 1957 Dover, Mass. Elsie Cunningham.

ANN WOODRUFF b 5 June 1924 m 15 Nov. 1946 Charles Burch.

JOHN WOODRUFF b 7 Nov. 1930 m 9 June 1962 Catherine Prassel.

1409 WARREN WOODRUFF (Charles T. 1225)

b 29 Dec. 1871 d 10 July 1893 m Dolly Sperry who m(2) - Waite and res 1954 Monroe,
Conn.

Child:

1490 VERNON CHARLES b 19 July 1892.

1410 FLOYD E. WOODRUFF (Charles E. 1226)

b 4 Dec. 1893 Hamilton, Mich. d 31 Aug. 1919 bur Nelson twp, Sand Lake, Mich. m Mabel
Plumb b 9 Jan. 1898.

Children:

CHARLES b 1 Sep. 1916 Pierson, Mich. m 1 June 1940 Pierson Leora Bradley b 6 Sep. 1917 d 6 Aug. 1962 bur Sand Lake cem dau George Bradley of Sand Lake. Children: FLOYD G. b 23 Nov. 1941; GEORGE AUGUST b 9 Dec. 1944 d 15 Dec. 1944; GARY LEE b 29 Apr. 1946; MARY EILEEN b 7 Aug. 1953.

ALBERT Res Silver Springs, Md.

HARRIET m - Larsen of Howard City, Mich.

1411 WILLIAM POPE WOODRUFF (Willis Russell 1227)

b 5 Dec. 1894 Hartsville, N.Y. m 1 Sep. 1915 Mildred Wentworth d 21 Apr. 1951 æ 54 Almond, N.Y. bur Alfred, N.Y.

Children:

FANNY b 17 Nov. 1916 m Chester Palmer; res 1950 Erie, Pa.

ELDONDALE b 13 July 1919 m Pearl Lewis. Child: MICHAEL.

WILLIAM FAY b 21 June 1921 m Gladys Burnatt. Res 1950 Alfred, N.Y. Child: JOHN NIEL.

PHILIP WALTON b 28 May 1931.

1412 CHARLES ELDON WOODRUFF (Willis Russell 1227)

b 16 Dec. 1898 Hartsville, N.Y. m 1918 Wilmington, Del. Agnes Mesinski. Res 1949 Alfred, N.Y.

Children:

WILLIAM BURR b 14 Oct. 1921 m Louise Austin. Res 1950 Hornell, N.Y. Children: PAUL; DAVID.

HELEN m Harlan Mullen.

1412A DeWITT CLINTON WOODRUFF (Lucian 1228)

b 22 July 1878 Morgan twp, Ashtabula Co., Ohio d 27 Jan. 1949 m 30 Dec. 1897 Austinburg twp, Ashtabula Co. Maybelle Sarah Hubbard b 13 Sep. 1877 d 22 Aug. 1942; both bur Liberty Memorial cem, Girard, Ohio.

Children:

LILLIAN AILEEN b 25 Sep. 1898 d 18 May 1943 unm, Girard, bur as above.

LULU AGNES b 27 July 1903 m 30 July 1935 Francis Kaylor Teeter. Res 1963 Girard. Children - TEETER: NORMA LOU b 25 Oct. 1936; RONALD RUSSELL b 20 Nov. 1942.

ROBERT THEODORE b 9 Oct. 1907 Youngstown, O. m 30 May 1937 Seville, O. Helen Eby. Res 1963 Tiffin, Ohio. Children: EDWARD THEODORE b 10 Mar. 1939 Coshocton, Ohio; PHILIP RAYMOND b 20 Jan. 1943 Cambridge, O.; ROBERT WILLIAM b 3 Dec. 1946 Fostoria, O.; SUSAN EILEEN b 6 Dec. 1944 Fostoria.

1412B ERNEST CLEON WOODRUFF (Lucian 1228)

b 30 Dec. 1884 Lenox, Ohio d 16 Dec. 1949 m 4 Dec. 1914 Niagara Falls, Ont. Addie Burgett b 27 Dec. 1888 Philippi, W. Va. d 29 May 1952; both bur Liberty Union cem, Girard, Ohio.

Children:

ALMEDA JANE b 24 Jan. 1916 Jefferson, O. m 25 June 1955 Girard, O. Edgar E. Wilms of Salem, O. Child -WILMS: DAVID EDGAR b 15 Apr. 1956.

EMMA RUTH b 14 Feb. 1918 Conneaut, Ohio m 14 Feb. 1940 Sharon, Pa. Paul C. Jones. Res 1963 Huntington Beach, Calif. Children - JONES: DONALD L. b 20 Dec. 1942; JACQUELYN

R. b 5 Apr. 1946; ROBERT P. b 7 July 1952.

1413 CLARENCE MERLE WOODRUFF (Ulrich Zwingle 1229)

b 30 Sep. 1874 Austinburg, Ohio d 25 Jan. 1922 bur Oberlin, O. m 5 Sep. 1904 Lee, Mass. Althea Chase Rowland "dau Rev. Lyman and Elizabeth (McLellan) Sibley".

Children:

ELIZABETH b 18 Aug. 1905 Akron, O. m Robert Fisher. Res Painesville, O.

FLORENCE ELEANOR b 29 Oct. 1906 Akron m Robert Hiller. Res Burbank, Calif.

JOHN ROWLAND b 14 June 1909 m Frances Siddall. Res Winchester, Mass.

ROBERT WORTHEN b 1 May 1914 m Mabel Koehler. Res Las Vegas, Nev.

1414 EDWARD VINTON WOODRUFF (Vinton Byron 1230)

b 13 Nov. 1881 Harpersfield, Ohio m 11 Nov. 1907 Collinsville, Conn. Esther Ericson d 7 Mar. 1962 Bradenton, Fla. bur Newington, Conn. He res 1963 Brownington, Vt.

Children (b Newington):

ALDEN EDWARD b 24 Apr. 1909 m(1) 5 Aug. 1933 Newington Margaret Gerrity d 1953 bur Newington; (2) Katherine Sullivan. Res 1963 Haverhill, Mass. Child: EDWARD ALDEN b Apr. 1946.

ALAN CURTISS b 1914 d 1919.

DONALD ERICSON b 28 Nov. 1915 m 23 Apr. 1937 Millerton, N.Y. Olive McKinney. Res 1963 Windsor, Conn. No issue.

1415 FORREST LEE WOODRUFF (Osbert Warren 1231)

b 20 May 1885 Harpersfield, Ohio d Feb. 1934 m Lola Prentice who m(2) U. V. Osgood.

Children:

CAROLYN.

WAYNE.

ROBERT LEE m 21 Feb. 1948 Martha Clawson dau Dudley Clawson of Shaker Heights, O. He attended Miami U. (Ohio), was lt. (j. g.)USN during World War II, attended U. of Arizona 1948.

1416 HARRY WEED WOODRUFF (Charles H. 1232)

b 23 Nov. 1887 Wolcott, N.Y. m 24 Sep. 1908 Carrie Harder b 18 Sep. 1889. Res 1963 Wolcott.

Children:

CHARLES LINCOLN b 4 June 1910 m 15 Feb. 1941 Mildred Northrup. Res 1963 Wolcott.

Children: CHARLES H. b 18 May 1942; ELAINE b 26 Oct. 1944; CHERYL b 14 Sep. 1946; KEVIN b 18 May 1954.

ELIZABETH GERTRUDE b 30 Sep. 1912.

FLORENCE KATHRYN b 2 Aug. 1916 m 8 Dec. 1935 Edward Bush. Child - BUSH: CAROLINE.

CAROLYN ASENATH b 21 Dec. 1918 m 26 June 1937 Wallace Moore. Res 1963 North Rose, N.Y.

Children - MOORE: NANCY b 18 Feb. 1938; WILLIAM b 10 May 1941; MARY b 5 Dec. 1942; NORMA b 4 Nov. 1945.

1416A GEORGE HOBART WOODRUFF (George Hobart 1233)

b 9 Apr. 1906 Whittier, Calif. m 6 June 1930 Glendene Ross b 18 June 1910.

Children:

GEORGE HOBART b 12 Aug. 1931 m 25 Aug. 1956 Florence Rebecca Pascoe b 9 Feb. 193-,
Res 1963 LaPuente, Calif. Children: JOHN HOBART b 2 July 1957; REBECCA b 21 Apr.
1959; JAMES ROSS b 23 June 1960.

1416B LOIS ERMIL WOODRUFF (George Hobart 1233)

b 24 July 1907 Los Angeles, Calif. m 20 June 1936 Pasadena, Calif. John P. Hoffman
b 6 Mar. 1906. Res 1963 San Marino, Calif.

Child - HOFFMAN:

LOIS ANNE b 16 Mar. 1937 m 30 Apr. 1960 Lawrence Lewis b 30 Jan. 1932.

1416C ROLAND SIDNEY WOODRUFF (George Hobart 1233)

b 28 Aug. 1912 Pasadena, Calif. m(1) 26 Oct. 1940 Muriel Estelle Beveridge, div 1957;
(2) 7 Feb. 1958 Janice G. Mason.

Children:

ROLAND SIDNEY b 11 Aug. 1943.

SUZANNE ELAINE b 9 July 1945.

JOHN DOUGLAS b 1 Apr. 1948.

JAN SIDNEY b 22 July 1959.

1417 FRANCIS WOODRUFF Frank H. 1234)

b 22 Oct. 1899 Waterbury, Conn. m Ethel Breedon.

Children:

FRANCIS m Elaine McCormick. Res 1963 Waterbury. Children: FRANCIS; MICHAEL; MARK;
DAVID; MARY.

GEORGE unkm 1963.

THOMAS unkm 1963.

WILLIAM unkm 1963, in USA.

MARY m Thomas McCormick.

1418 EDWARD CHARLES WOODRUFF (Charles Edward 1235)

b 16 Nov. 1894 Watertown, Conn. d 6 Aug. 1954 m 21 Sep. 1920 watertown Gladys Elizabeth
Cook b 25 Jan. 1896 d 5 Apr. 1962 dau Clarence C. and Emiline (Lynn) Cook. He served
in USN 1917-21.

Child:

EDWARD CHARLES b 27 Sep. 1923 m 23 Feb. 1952 New Britain, Conn. Erika Evechowicz b
21 Mar. 1922. Res 1963 Somers, Conn. Children: CHARLES EDWARD b 18 Dec. 1952; GREGORY
THOMAS b 26 June 1954.

1419 ALLEN WOODBURN WOODRUFF (Albert Newton 1236)

b 8 Mar. 1898 Watervliet, Mich. m 25 June 1921 Watervliet twp, Berrien Co., Mich.
Phyllis Genevieve Pratt b 13 May 1895 Hagar twp, Berrien Co. dau Wilmer Marshall and
Nellie Mynett (Bartram) Pratt.

Grad 1920 Oberlin College. Served as mayor and supervisor of Watervliet 1937-41. In
World War I was 2d lt F.A., U.S.A.

Children (b Watervliet):

1491 JAMES CANNON b 12 Apr. 1922.

1492 RICHARD HENRY b 30 Sep. 1923.

JOHN BARTRAM b 20 Nov. 1926. Served as gunner's mate 3c, U.S.N, in World War II, on destroyer escort and minesweeper duty in Pacific, Okinawa and Philippine Islands; unmm 1963.

1420 FRED H. WOODRUFF (George C. 1240A)

Children:

GEORGE F. Res 1963 Murray, Utah.

ADA JANE m - Keddington.

FRANCES HARRIETT m - Bywater.

JOHN Q. m Judith -. Res Salt Lake City, Utah.

1421 ERNEST R. WOODRUFF (George S. 1243)

b 11 Sep. 1870 m 4 June 1895 Jessie P. King b 22 Mar. 1877 Ligonier, Ind. dau Frank King.

Children:

WILLIAM J. C. b 17 Apr. 1899 m 26 July 1919 Laurette Zabbot b 22 Jan. 1894.

GEORGE E. b 9 Oct. 1901 m 22 Sep. 1921 Rose Dayenais b 17 Nov. 1901 Blue Island, Ill.

Children: ELEANOR R. b 25 Feb. 1923 Marshfield, Wisc.; GEORGE E. b 11 Feb. 1926.

1422 ROLLAND CECIL WOODRUFF (Charles Emerson 1251)

b 13 Aug. 1888 Gibbon, Nebr. d Sep. 1947 m Pauline Sutherland b 17 Mar. 1886 Pierre, S.D. d 12 Nov. 1960 dau John and Laura (Aiken) Sutherland. Grad Rush Med. College.

Children (b Grand Island, Nebr.):

MARY CATHERINE b 18 Mar. 1915 m Feb. 1940 Peter Schneider. Res 1963 Chicago, Ill.

+1492A RALPH SUTHERLAND b 27 June 1916.

+1492B BRADLEY b Jan. 1919.

MARTHA ELINOR b Sep. 1922 m 6 June 1945 Frankfurt, Germany James Rasmussen.

1423 RALPH EMERSON WOODRUFF (Charles Emerson 1251)

b 12 Nov. 1889 d - m 1921 Trout Lake, Wash. Elva Pearson. Grad 1911 Whitman College.

Children:

DAVID PEARSON b Dec. 1922 d Feb. 1945.

GEORGE EMERSON b 1926. Res 1963 Trout Lake.

CHARLES ROLLAND b Sep. 1928.

NANCY RUTH b 1934, unmm 1963.

1424 RHEA MAUDE WOODRUFF (Charles Emerson 1251)

b 27 June 1891 d 23 Apr. 1941 Washington, D.C. m 27 June 1915 Walla Walla, Wash. Clough Hudson. She grad Whitman College 1911.

Children - HUDSON:

RUTH MAE b 25 May 1916 Spokane, Wash. m 1940 New York, N.Y. Arthur Churchill.

HOWARD RANDOLPH b 23 Sep. 1917.

MARY LOUISE b 3 Jan. 1920 m 1944 New York City Werner Baum.

CHARLES DANA b 12 Apr. 1925.

HERBERT b 22 Feb. 1929 d 1931.

MARGARET b 31 Mar. 1932.

1425 RUTH MAY WOODRUFF (Charles Emerson 1251)

b 28 Jan. 1893 Gibbon, Nebr. m 8 June 1921 Grand Island, Nebr. Roland H. Bainton b Derbyshire, England. Res 1963 Milford, Conn. She grad B.A. 1913 Whitman College; he grad B.A. Whitman, B.D. and Ph.D. Yale.

Children - BAINTON (b New Haven, Conn.):

OLIVE MAE b 2 June 1922 m 22 June 1945 Rev. Roger Robinson.

HERBERT WOODRUFF b 20 Apr. 1924.

JOYCE b 17 Sep. 1927.

CEDRIC ROLAND b 10 Feb. 1931.

RUTH MILDRED b 28 Mar. 1933.

1426 CHARLES EUGENE WOODRUFF (Charles Emerson 1251)

b 13 Jan. 1899 Gibbon, Nebr. m 25 Aug. 1927 Cambridge, Mass. Alice Miles. He grad M.D. 1927 Yale, she 1924 M.A. Yale. Res 1963 Northville, Mich. heading the Wm. H. Maybury Sanatorium.

Children:

ALICE.

MARY JEAN.

CHARLES EUGENE b 14 Mar. 1943.

1427 TRUMAN BARTLETT WOODRUFF (Adelbert Napier 1252)

b 7 Aug. 1900 Chippewa Falls, Wisc. m 15 June 1926 Chippewa Falls Isabelle L. Henneman. Res 1963 Chippewa Falls.

Children (b Chippewa Falls):

JEAN ISABELLE b 13 May 1927 m 18 June 1949 Leonard A. Peck. Res 1963 Chippewa Falls.

Children - PECK: MARGARET JEAN b 20 Sep. 1951; HAROLD LEONARD b 19 June 1953; GEORGE DONALD b 25 July 1955; JOLENE MARY b 20 July 1960.

1493 DONALD ADELBERT b 11 Sep. 1928.

DOROTHY ANNE b 29 July 1930 m 15 June 1957 Richard R. McLernon. Res 1963 Lake Geneva, Wisc. Child - McLERNON: KEVIN LEE b 3 Feb. 1962.

FLORA MARGARET b 17 Feb. 1932 m 21 Aug. 1954 Wayne L. Danielson. Res 1963 Cadott, Wisc. Children-DANIELSON: JON WAYNE b 26 June 1955; DEBORAH SUSAN b 17 July 1956; NANCY FLORA b 31 Aug. 1958; DOUGLAS TRUMAN b 23 Nov. 1960; BRENDA JEAN b 2 Aug. 1962.

TRUMAN DELL b 15 Feb. 1935 m 9 Aug. 1958 Shirley Jean Rosenbrook. Res 1963 Chippewa Falls. Children: LINDA LED b 29 June 1959; DAVID DELL b 19 July 1961.

WILLIAM JAMES b 17 June 1936 m 2 June 1962 Barbara Jane Burns. Res 1963 Bloomer, Wisc. Child: SUSAN MARIE b 9 Mar. 1963.

1427A CHARLES LESLIE WOODRUFF (Adelbert Napier 1252)

b 31 Aug. 1906 Chippewa Falls, Wisc. m 8 June 1938 Chippewa Falls Loretta Boettcher. Res 1963 Chippewa Falls.

Child:

DAVID LESLIE b 21 Jan. 1940 Bloomer, Wisc. m 17 Sep. 1960 Jane Marie Burgess. Res 1963 Hartford, Wisc. Children: SCOTT DAVID b 29 July 1961; KIM MARIE b 16 Mar. 1963.

1428 RAY A. WOODRUFF (Charles Spencer 1253)

b 11 June 1889 Gladstone, Mich. m 15 Nov. 1924 Minneapolis, Minn. Mary E. Lasley. Res 1963 Minneapolis.

Children (b Minneapolis):

VIRGINIA b 23 Oct. 1925.

ROLLIN L. b 30 Sep. 1927.

MILDRED b 27 Dec. 1928.

1429 ROLLIN WILLIAM WOODRUFF (Isaac Taft 1254)

b 18 Aug. 1896 Forman, N.D. m 13 Oct. 1922 Portland, Ore. Irva Smith b 17 June 1897 Chicago, Ill. Res 1963 Portland, Ore.

Children:

MARILYN MAE b 16 July 1923 m William Curry. Children - CURRY: WILLIAM ROLLIN b 4 Jan. 1952; ROBERT JAMES b 24 Jan. 1955.

ROLLIN SMITH b 26 Mar. 1927 m 31 Dec. 1950 Rutland, Vt. Marion Juliet Knoxberger. Children: ROLLIN WARD b 22 Oct. 1953; MARCIA LEE b 17 Apr. (1956?); ALLEN EDWARD b 16 Apr. 1959; SUSAN MARIE b 12 Feb. 1961; DAVID FREDERICK b 28 Jan. 1962; DONITA b 22 Mar. 1963.

1430 JAMES NORMAN WOODRUFF (James Andrew 1256)

b 28 Apr. 1900 Cedar Falls, Ia. m 13 July 1926 Des Moines, Ia. Carrie Mildred Shearer of Des Moines. Res 1963 Nevada, Ia. Grad 1925 Duke; charter member Delta Sigma Pi.

Children:

1494 DOROTHY JEANNE b 8 May 1927.

1495 BERYL LOUISE b 18 Feb. 1929.

1496 JAMES NORMAN b 5 Dec. 1931.

1431 MABEL REED (Ida North 1267)

b 31 Jan. 1885 Cuyahoga Falls, Ohio m 16 Oct. 1912 Clinton M. Horn. Res 1950 Shaker Heights, Ohio.

Children - HORN:

MIRIAM IDA b 4 Sep. 1913 m 17 June 1937 Richard S. Jett b 2 Feb. 1898.

MARGARET LOUISE b 26 May 1918 m 30 June 1940 James Hiram Foster Jr. b 30 Sep. 1913.

VIRGINIA RUTH b 3 Oct. 1919 m 3 Oct. 1942 John Travers White b 6 Sep. 1916.

MARTHA LUCILE b 29 Apr. 1921 m 2 Dec. 1943 William C. Bradford b 28 Oct. 1921.

1432 EVA CECILIA REED (Ida North 1267)

b 31 Dec. 1889 m 9 Mar. 1915 Louis C. Greiner b 24 Mar. 1889. Res 1948 Rocky River, Ohio.

Children - GREINER:

JANET LOUISE b 23 Nov. 1916 m 9 Sep. 1939 Jay Clarence Ehle.

RICHARD LOUIS b 24 May 1920 m 4 May 1946 Greenwich, Conn. Jacqueline Hogan.

- 1433 ELDRIDGE VIRGINIUS CULLUM (Narcissa Virginia Holston 1268)
m Caroline Deborah Gunter dau Capt. U. X. and Nancy M. (Jones) Gunter.
Children - CULLUM:
E. V. m Elvira Whitten; res Knoxville, Tenn.
CONSTANCE MINERVA m David D. LaVine; res Grosse Pointe, Mich. Children - LaVINE: DAVID;
JEAN.
CAROLINE LEROY CURTIS (CARO LEE) m Francis Benjamin Rogers s F. B. and Mary Rebecca
(Sparks) Rogers. Res Bennettsville, S.C. Children - ROGERS: MARY CAROLINE; FRANCIS
B. m Minnie C. Sykes; VIRGINIUS CULLUM m Catherine B. McCall; NANCY LEE m Charles
D. Saxon and res New Canaan, Conn.; ALEXANDER SPARKS.
U. X. m Katherine Rutland. Res Batesburg, S.C. Child - CULLUM: U. X.
NARCISSA VIRGINIA m(1) Joseph Gault; (2) Mims Hall. Res Batesburg, S.C.
- 1434 LORANDE LOSS WOODRUFF (Charles Albert 1270)
b 14 July 1879 New York, N.Y. d 23 June 1947 New Haven, Conn. bur Woods Hole, Mass.
m 21 Dec. 1905 Margaret Louise Mitchell d Mar. 1946 dau Peter and Lucy (Browne)
Mitchell.
Grad B.A. Columbia 1901, M.A. 1902, Ph.D. 1905, M.A. (Hon.) Yale 1915. After teaching
at Williams College, he came to Yale 1907, where he was instructor, asst. prof. and
prof. of biology until his death. He became chairman of the Biology Dept. and Director
of Osborn Zoological Lab in 1938. A member of many scientific societies, of Phi Beta
Kappa, Gamma Alpha and Sigma Xi.
Children:
MARGARET ELOISE b 22 Nov. 1909 New Haven m 6 June 1936 New Haven Thomas Cooper Wilson
s T. C. Wilson of Glen Ridge, N.J. Res 1948 Palmerton, Pa.
LORANDE MITCHELL b 10 Oct. 1912 New Haven. Grad B.A. Yale 1933, M.D. 1937. Member Alpha
Delta Phi and Sigma Xi. Res 1963 Brookline, Mass.
- 1435 ALLING WOODRUFF (Frank Clark 1277)
b 5 Sep. 1890 Orange, Conn. d 17 Apr. 1932 New Haven, Conn. bur Orange m(1) 17 Oct.
1912 Dorothy Blackhall, div; (2) Mrs. Cornelia Henry.
Children (by 1st w):
ALLING b 25 May 1914 m 1937 New York, N. Y. Edith May Hartshorn dau Dr. — and Winifred
(Morgan) Hartshorn. Grad Yale 1936; served in USN, World War II. Children: ALLING
b 1942; EDITH MAY b and d 1949; CHRISTIAN HARTSHORN b 22 Mar. 1951.
VIRGINIA b 15 Aug. 1915 m(1) James Henry Hood Jr.; (2) 3 Feb. 1956 Harvey Hubbell.
Children - HOOD: JAMES H. III ; JANE BLACKHALL.
- 1436 RUTH HARRIET WOODRUFF (Frank Clark 1277)
b 26 Dec. 1893 Orange, Conn. m(1) 29 July 1916 James Anderson, div; (2) Everett Snyder
d 19—.
Children - ANDERSON:
JAMES b 20 June 1917 m 6 Dec. 1947 Lydia Ann Tyner dau Ralph Tyner. Res 1963 Riverside,
Conn.
- SNYDER:
EVERETT d y.

- FRANK WOODRUFF b 26 Aug. 1923 m 29 June 1946 Evansville, Ind. Patricia Harding dau Norman Harding. Res 1963 Evansville.
- 1437 HARRIET BARNES WOODRUFF (Frank Clark 1277)
b 19 May 1900 Orange, Conn. m 15 May 1926 Orange Maurice Rogers b 10 Feb. 1898 Nottingham, England s William and Ellen (Terry) Rogers. Res 1963 Orange.
Children - ROGERS:
MAURICE b 15 Mar. 1927 m(1) Pamela Ann Schwab, div; (2) Mrs. Mary Jane (Yates) Tippett. Res 1963 Los Angeles, Calif.
JONATHAN WOODRUFF b 5 June 1928 m 11 Sep. 1954 Patricia Murchison.
JULIA ALLING b 8 May 1930 m 12 June 1954 Henry S. Fullerton III.
FRANK CLARK WOODRUFF b 17 May 1933. Res 1963 Orange, unkm.
ELLEN TERRY b 10 Oct. 1935 m Henry Stockhold.
HARRIET BARNES WOODRUFF b 2 Aug. 1940. Unkm 1963.
- 1438 CATHERINE HOTCHKISS WOODRUFF (Watson Stiles 1278)
b 9 Nov. 1893 Orange, Conn. m 11 Oct. 1924 Orange Miles Grant Blakeslee b 20 June 1889 d 9 Dec. 1956 s Dennis and Lizzie (Law) Blakeslee. She res 1963 New Haven, Conn.
Children - BLAKESLEE:
SALLY ANNE b 13 Aug. 1925 m 3 Mar. 1956 New Haven Norman Oestreicher.
MILES GRANT b 23 Nov. 1929 m 22 Aug. 1953 Schuylkill Haven, Pa. Edna J. Oswald.
- 1439 STILES DENISON WOODRUFF (Watson Stiles 1278)
b 11 May 1895 Orange, Conn. d 7 June 1924 Watertown, N.Y. bur Orange m 27 Apr. 1918 New Haven, Conn. Hazel Carmichael b 1 Jan. 1886 New Haven dau Allen and Lizzie (Shaw) Carmichael; she m(2) 29 Dec. 1928 Dr. LeRoy Monks and res 1963 Orange.
Children:
STILES DENISON b 3 Apr. 1921 m 9 Apr. 1949 Elizabeth Duncan dau John Duncan of New Haven. Served 3 yrs in 102d Reconnaissance, 102d Inf. Div., U.S.A. Children (b Dallas, Texas): LAURA LOUISE b 24 Jan. 1954; STEPHANIE b 2 Feb. 1959; TODD DUNCAN b 21 July 1960.
NANCY SUZANNE b 16 Sep. 1923 m 12 May 1951 Gardner E. Wheeler Jr.
- 1440 JANE ELIZABETH WOODRUFF (Watson Stiles 1278)
b 10 Jan. 1898 Orange, Conn. m 12 June 1920 Orange Sanford Morris Treat s Walter and Elizabeth (Brotherton) Treat.
Child - TREAT:
SANFORD MORRIS b 22 Jan. 1923 m Marion Ruth Knudson dau Andrew Knudson of Rochester, N.Y. He grad Dartmouth.
- 1441 JULIA ELLEN WOODRUFF (Watson Stiles 1278)
b 10 Jan. 1898 Orange, Conn. m(1) 29 Sep. 1917 Orange Lawrence Hayward, div; (2) 27 Apr. 1929 Robert Elliott. Res 1963 New Haven, Conn.
Children - HAYWARD:
JANE b 13 Aug. 1918. Unkm 1963.
LAWRENCE b 15 Apr. 1920 d 14 Feb. 1925.

- ELLIOTT:

ELLEN TOLLINGTON b 25 Dec. 1934 m 8 Sep. 1956 Elkins Park, Pa. James L. Baird Jr.
A child (twin to Ellen) d y.

1442 ELIZABETH CLARK WOODRUFF (Robert Jeremiah 1279)

b 1 Dec. 1906 Orange, Conn. m(1) 3 July 1926 Orange Alton Truman Terrell Jr., div
1934; (2) 14 June 1941 Frederick R. Hammer. Res 1963 Homer, N.Y.

Children - TERRELL:

ALTON TRUMAN b 23 Sep. 1928 m 30 Apr. 1949 Mrs. Barbara Martin Walker dau John E. Martin
of Fryeburg, Maine.

MARY ELIZABETH b 25 July 1931 m Leif Winther Hanson. Res 1963 Danbury, Conn.

- HAMMER:

KATHERINE ELIZABETH b 12 May 1943.

1443 ROBERT JEREMIAH WOODRUFF (Robert Jeremiah 1279)

b 21 Dec. 1914 Orange, Conn. m 7 Dec. 1939 Wilmington, Del. Joan Roberts Hudson b
20 1914. Res 1963 Ladue, Mo.

Children:

ROBERT JEREMIAH b 6 Oct. 1941 Wilmington.

ANN TYSON b 12 July 1943.

JOANNE HUDSON b 6 Sep. 1946.

1444 PAULINE NEWTON CLARK (Herbert Arthur 1281)

b 9 Apr. 1898 Orange, Conn. m 1 Oct. 1919 Milford, Conn. Leon Atwood Warner, div.
She res 1963 Milford.

Children - WARNER:

POLLY ANN b 2 Nov. 1922 Milford d 2 May 1954 Milford m 29 June 1946 Milford Walter
S. Rose s James and Stella (Stowe) Rose.

PATRICIA JANE b 13 Oct. 1925 Milford m 29 June 1951 Norfolk, Va. Durwood Alton
Blaisdell. Res 1963 Milford.

CHARLIE NEWTON b 18 May 1931 Milford m 6 Aug. 1958 San Diego, Calif. Irene Vera Wyrwich
dau Peter Wyrwich of San Antonio, Texas.

1445 EVERETT BRYAN CLARK (Walter Everett 1282)

b 15 Jan. 1895 Orange, Conn. m 28 June 1924 Watertown, Conn. Beatrice Wilson Kellogg.
Grad Yale 1916S; res 1963 Bradenton, Fla. Was for years plant breeder for Associated
Seed Growers of New Haven, Conn.

Children - CLARK:

MARY ALICE b 14 Dec. 1925; unnm 1963.

BEATRICE ANN b 23 Apr. 1928 m 9 July 1960 Greenville, Del. Arthur Andrew Chadwick.

1446 WALTER EVERETT CLARK (Walter Everett 1282)

b 8 May 1900 Orange, Conn. m 19 Apr. 1930 Valley Forge, Pa. Jeannette Emery Plummer
b 19 June 1906 Tuxedo Park, N.Y. dau Edwin Carlton and Mabel Florence (Browne) Plummer.
Res 1963 Orange.

Children - CLARK (b New Haven, Conn.):

- FAITH DUDLEY b 7 Sep. 1931 m 5 June 1953 Capt. Theodore C. Freeman b 18 Feb. 1930 Del.
He grad 1953 U.S.N.A. Res 1963 Edwards A.F. Base, Calif. He was chosen 1963 for
astronaut training.
- WALTER EVERETT b 23 May 1935 m 22 June 1957 Cynthia Perkins b 26 Dec. 1934. Res 1963
Orange.
- CHILTON CHERRY b 16 Apr. 1943 m 2 Apr. 1962 Fla. Terry L. Malcolm.
- 1447 LILLIAN CLARK (Walter Everett 1282)
b 19 Dec. 1907 m 20 June 1929 Donald W. Swigart d May 1961. She res 1963 Needham,
Mass.
Children - SWIGART:
ANN b Nov. 1930 m Richard Swain, div.
JUDITH b 15 Apr. 1935 m Eugene McCullough.
- 1448 CHARLOTTE ELIZABETH MACDONALD (Charlotte Clark 1284)
b 16 July 1906 Omaha, Nebr. m(1) 23 Oct. 1926 George Edward Algar of Boston, Mass.,
div; (2) 12 Apr. 1936 Dr. Frederick S. Doscher. Res 1963 Riverside, Conn.
Children - ALGAR:
CHARLOTTE ELIZABETH b 7 Mar. 1931 (adopted 1937 by Dr. Doscher) m 3 Sep. 1952 Duncan
C. Stephens III.
- DOSCHER:
JOAN b 5 Nov. 1936 m 19 May 1962 Michael Freund.
DIANE ELIZABETH b 12 Jan. 1938.
- 1449 ARTHUR BRYAN CLARK (Arthur Bryan 1285)
b 5 Feb. 1907 Orange, Conn. m(1) 12 June 1930 Cheshire, Conn. Mary Elizabeth Ferguson
dau Dr. Robert Ferguson, div; (2) 18 Dec. 1958 Cuyahoga Falls, Ohio Ellen Fairweather.
Res 1963 New Haven, Conn.
Grad B.A. Yale 1929, member Zeta Psi. His business life has been devoted to seed
production and sales, becoming president of Associated Seed Growers Inc. (now Asgrow
Seed Company) in 1947. Elected 1963 president American Seed Trade Assn. Active in
YMCA and other civic affairs of New Haven.
Children - CLARK (b New Haven):
KATHARINE b 9 Mar. 1935 m 1955 Paris, France Lt. François A. Chavatte s Genl. Robert
Chavette of Paris, div 1963.
ARTHUR BRYAN b 18 May 1937.
- 1450 GLENNA MARIE CLARK (Arthur Bryan 1285)
b 14 Feb. 1910 Orange, Conn. m 8 Sep. 1932 New Haven, Conn. Robert Crafts of Oberlin,
Ohio. Res 1963 Cuyahoga Falls, Ohio.
Children - CRAFTS:
ROBERT b 4 May 1935.
BRYAN CLARK b 6 Nov. 1937.
DAVID CLARK b 28 Aug. 1941.
- 1451 GORDON HOSTETTER CLARK (Arthur Bryan 1285)
b 31 Mar. 1916 Orange, Conn. m 14 June 1941 New Haven, Conn. Elizabeth Master Mapes

dau Milton C. and Gladys (Blakeslee) Mapes.

Grad Yale 1939, member Beta Theta Pi. Res 1963 Woodbridge, Conn., secretary Asgrow Seed Company of New Haven.

Children - CLARK (b New Haven):

CAROLYN MAPES b 6 July 1943 m 15 June Robert Burns Blanchard of New Haven.

GORDON HOSTETTER b 5 Aug. 1947.

CATHERINE BLAKESLEE b 9 Jan. 1949.

ELIZABETH M. b 26 June 1954.

EVERETT BRYAN b 25 Mar. 1957.

1452 MADELEINE WOODRUFF LINDLEY (Carrie Louise 1286)

b 10 Nov. 1893 West Haven, Conn. d 3 May 1944 New Haven, Conn. bur Milford, Conn.
m 26 June 1920 West Haven Cleaveland Jocelyn Rice.

Children - RICE (b West Haven):

CLEAVELAND JOCELYN b 8 July 1924. Res 1963 New Haven, an attorney; unm.

ROBERT LINDLEY b 19 June 1929 m 20 Nov. 1954 New Haven Dian Curtis Hodge b 27 Nov.
1932 New Haven dau Herbert C. and Grace E. (Tinkham) Hodge. Child - RICE: SALLY
MADELEINE b 25 Aug. 1955.

1453 FRANK HANFORD LINDLEY (Carrie Louise 1286)

b 17 Apr. 1897 West Haven, Conn. m 16 Feb. 1918 New Haven, Conn. Hope Briggs dau Walter
and Martha (Robinson) Briggs.

Served in USN in World War I, after which employed by F. H. Woodruff & Sons of Milford,
Conn., later its vice-president.

Child - LINDLEY:

HAROLD WOODRUFF b 22 June 1921 Milford m (1) 10 May 1947 Milford Jane White, div; (2)
23 Dec. 1950 New York, N.Y. Beverly Jane Smith. Grad B.A. Dartmouth 1944;
ensign-fighter pilot in USN; piloted one of the first carrier-based planes to bomb
Tokyo. Res 1953 Nantucket, Mass. Children - LINDLEY: HAROLD WOODRUFF b June 1952;
FRANK H. b 8 Aug. 1953; DOUGLAS R. b 27 Oct. 1954; PATTY MAY b 6 July 1960.

1454 SUSAN EMMA WOODRUFF (William Henry 1287)

b 21 Mar. 1901 Milford, Conn. m 30 Aug. 1922 Milford Morris Woods Abbott b 19 Feb.
1898 Schuyler, Nebr. s Chauncy and Caroline Antoinette (Woods) Abbott.

The compiler of this genealogy; grad Milford High School 1920, music major at Penn
Hall. Active in amateur musical and theatrical affairs, soloist many years in the
choirs of Plymouth and First Congregational churches in Milford. He grad Salisbury
School 1918, B.A. Yale 1922; associated 34 years with F. H. Woodruff & Sons, seedsmen
of Milford, after 1938 as secretary and vice-president.

Children - ABBOTT (b Milford):

BARBARA b 8 July 1926 d 9 July 1926.

ALICIA b 16 Dec. 1927 m 14 Feb. 1953 Milford Robert William Jones b 1 Sep. 1926 s Robert
W. and Bessie (Fildes) Jones of Stratford, Conn. She grad U. of Arizona B.A. 1949;
he grad B.S. Sou. Conn. State College, M.A. 1959. Res 1963 Scottsdale, Arizona.
Children - JONES: WILLIAM ROBERT b 26 Jan. 1954 Milford; SUSAN GRIFFITH b 26 July
1956 Milford; EVAN ABBOTT b 18 Oct. 1961 Phoenix, Arizona.

WILLIAM WOODRUFF b 8 Mar. 1931 m 9 Oct. 1954 Milford Barbara Grace Voorhees b 6 Dec.

1932 Milford dau George W. and Grace (Lister) Voorhees. He grad Lawrenceville School 1949, B.A. Yale 1953, served 4 yrs in U.S.A.F. (2½ yrs in Recife, Brazil). She grad U. of Conn. 1954. Res 1963 North Palm Beach, Fla. Child - ABBOTT: DANA SUSAN b 31 Oct. 1961 West Palm Beach, Fla.

1455 EDYTHE JOSEPHINE WOODRUFF (William Henry 1287)

b 22 July 1904 Milford, Conn. m 28 Apr. 1928 Milford Herbert Minty Peterson b 30 Jan. 1904 s Herbert and Georgiana (Minty) Peterson.

She grad Skidmore College 1927; he grad B.A. Wesleyan 1925. Res 1963 New Britain, Conn., where he is executive vice-president, treasurer and general manager the New Britain "Herald".

Children - PETERSON:

JOHN WOODRUFF b 16 Nov. 1931 Easton, Pa. m 15 Aug. 1953 New Britain Patricia Ann Brennan dau James and Agnes (Brekgren) Brennan. Grad 1953 Dartmouth, served in U.S.N, as lt. (s.g.) with 2 yrs in Germany. Res 1963 Denver, Colo. Children - PETERSON: JOHN BRENNAN b 16 Dec. 1955 Bremen, Germany; ALAN WOODRUFF b 23 Jan. 1959 Bryn Mawr, Pa.

ANN LOUISE b 27 Mar. 1935 New Britain; res 1963 New Britain.

1456 FLORENCE LOUISE WOODRUFF (William Henry 1287)

b 14 May 1906 Milford, Conn. m(1) 18 June 1932 Raymond L. Bishop, div; (2) 12 Oct. 1940 Elwood E. Franklin, div. She res 1963 San Diego, Calif.

Child - FRANKLIN:

DEBORAH JUDITH b 26 July 1941 Bridgeport, Conn. m 7 Sep. 1957 Richard L. Sweeney. Res 1963 San Diego, Calif., Children - SWEENEY: RICHARD THOMAS b 31 July 1959 San Diego; MARK ALLEN b 2 May 1961 Milford; CHRISTINE b 23 Oct. 1962 San Diego.

1457 JOSEPHINE ELIZABETH WOODRUFF (Harold Frank 1289)

b 31 Dec. 1921 Milford, Conn. m 27 Apr. 1946 Milford Daniel Alley Johnson b 5 Sep. 1909 Kingston, Mass. s Daniel Alley and Ethel (Weston) Johnson of South Weymouth, Mass.

She grad Bradford Jr. College 1941. He attended Bowdoin 1928-31 and grad B.S. (Educ) Boston U. 1941, member Delta Kappa Epsilon. Res 1963 Orange, Conn., he being vice-pres. of Asgrow Seed Company of New Haven, Conn.

Children - JOHNSON:

DANIEL ALLEY b 26 Apr. 1947 New Haven.

JEANNETTE ELIZABETH b 18 May 1950 Milford.

HAROLD WESTON b 13 Feb. 1952 Milford.

PARKER WOODRUFF b 16 Sep. 1959 Milford.

1458 EUGENE WOODRUFF (Henry Eugene 1292)

b 23 Feb. - Hyannis, Nebr. m Idaho Falls, Ida. Luella -. Res 1947 Idaho Falls.

Children (b Idaho Falls):

DEON FRANCES b 1935 m Shelley, Ida. Lyle Croft.

BETTY JEAN b 1937 m Grant Anderson.

HARRY EUGENE b 1941 m Lida -. Child: KRIS.

THOMAS BOYD b 1943.

- 1459 FRANCES LOUISE THOMPSON (Florence Ward 1293)
b 5 Feb., 1903 Broken Bow, Nebr. m 6 Aug. 1922 Eddyville, Nebr. Austin Rudolph Sleicher
b 26 Sep. 1898 Buda, Nebr.
Child - SLEICHER:
LEE ELLSWORTH b 24 May 1923 Eddyville m 17 Dec. 1942 Potter, Nebr. Jean Marie Veal
b 24 May 1922 Miller, Nebr. Children -SLEICHER (b Kearney, Nebr.): JAMES LEE b 20
Jan. 1944; CONNIE FAYE b 19 Dec. 1946.
- 1460 IRMA LOUISE MOHLER (Mary Frances 1295)
b 14 Dec. 1908 Brainerd, Nebr. m 9 Mar. 1930 Eddyville, Nebr. Max Lynn Casey.
Children - CASEY:
DEA LEE b 10 Dec. 1931 Silver City, N.M. m 1 Sep. 1951 Lexington, Nebr. Alfred Smith.
Children - SMITH (all but 2d b North Platte, Nebr.): DEBORA LEE b 2 July 1953; TERESA
JO b 12 May 1955 Lexington; KATHLEEN ANN b 16 Mar. 1959; CONSTANCE LOU b 16 July
1960.
LOU RAE (twin) b 10 Dec. 1931 Silver City m 20 Dec. 1952 Lexington William Stanley
Mitchell b 20 Apr. 1930 Elm Creek, Nebr. Children - MITCHELL (b Kearney, Nebr.):
KURT ALAN b 22 Jan. 1955; DAVID LYNN b 27 Sep. 1956; SUSAN KEY b 17 Jan. 1958; JANET
ANN b 8 May 1960.
MARY NELL b 5 Sep. 1935 Lexington m 23 Aug. 1962 Arlington, Va. Edward Brennan.
JAMES LYNN b 15 Oct. 1942 Lexington.
KAREN SUE b 14 Oct. 1949 Lexington.
- 1461 HAROLD ELLSWORTH MOHLER (Mary Frances 1295)
b 12 Aug. 1910 Valley, Nebr. m 10 Aug. 1930 Kearney, Nebr. Margaret Anna Bair b 18
Apr. 1908 Victor, Iowa.
Children - MOHLER:
DOROTHY JEAN b 17 Aug. 1934 Lexington, Nebr. m 20 May 1956 Eddyville, Nebr, Melvin
Ray Marshall b 31 Aug. 1934 Eddyville. Children - MARSHALL: SUZANNE MARIE b 11 July
1957 Kearney; TIMOTHY ALAN b 18 Aug. 1959 Lexington; SHARI LEA b 22 Apr. 1961
Lexington.
DONNA LOUISE b 27 Dec. 1936 Lexington m 20 Dec. 1959 Lincoln, Nebr. Delwin Duane Johnson
b 20 July 1934 Elba, Nebr.
HAROLD WESLEY b 4 Apr. 1943 Kearney.
MARJORIE ANN b 25 Jan. 1950 Kearney.
- 1462 VELMA LUCILE MOHLER (Mary Frances 1295)
b 3 Apr. 1915 Mancos, Colo. m 24 Dec. 1933 Eddyville, Nebr. Clarence Bernard Hanks
b 18 Nov. 1913 Watertown, Nebr.
Children - HANKS (b Lexington, Nebr.):
SHIRLEY DARLENE b 8 Aug. 1934 m 13 Mar. 1953 Phillipsburg, Kan. Richard Arlan Hagan
b 28 Nov. 1933 Eddyville. Children - HAGAN (b Kearney, Nebr.): SCOTT ARLAN b 1 Nov.
1953; STEVEN LYNN b 21 May 1955; RICHARD LEE b 7 Dec. 1956; JUDY KAY b 9 Dec. 1958;
NANCY JO b 29 Apr. 1960; BRENDA LAYNE b 9 Spr. 1962.
LARRY ELLSWORTH b 18 Apr. 1939 m 27 June 1960 Minden, Nebr. Janice Kay Peterson b 4
Mar. 1941 Minden.
KATHLEEN GAYLE b 23 Nov. 1944.

- 1463 WARREN JAMES WOODRUFF (Nathan Clark 1299)
b 29 Aug. 1900 Kankakee, Ill. m 26 Oct. 1921 Sault Ste. Marie, Mich. Alma Louise Kuehl.
Res 1957 Fond du Lac, Wisc.
Children:
WARREN CLARK b 5 Nov. 1922 m 25 Aug. 1945 Alma Beaster. Child: JENNIFER b 13 July 1946.
MARILYNN LOVERING b 28 May 1924 m 15 July 1945 Morse Anderson. Child - ANDERSON: THOMAS
b 5 Dec. 1946.
MAXINE LEE b 17 Dec. 1928 m 6 Mar. 1948 Wayne Franklin.
WATSON BYRNES b 11 Feb. 1931.
JUDITH ANN b 5 Aug. 1937.
- 1464 JANICE MORGAN MEREDITH (Jessie Morgan 1302)
b 20 Sep. 1915 Peoria, Ill. m 3 Aug. 1940 George Curry Seward.
Children - SEWARD:
JEANNETTE MEREDITH b 12 Sep. 1941 m 9 Aug. 1960 Thomas E. Deacon. Child - DEACON: LESLIE
ELIZABETH b 5 Feb. 1962.
ELIZABETH ANN b 7 June 1944.
- 1465 LULA MAE WOODRUFF (Rufus Mark 1304)
b 13 Oct. 1904 m 26 Mar. 1925 New York, N.Y. Robert Bruce Chandler. Res 1963 Plain
City, Ohio.
Children - CHANDLER:
WILLIAM WOODRUFF b 28 Feb. 1926 m 20 Sep. 1946 Marion Wheelock. Lt.col. U.S.A., assoc.
prof. elec. engrg. U.S.M.A. Children - CHANDLER: TIMOTHY WOODRUFF b 14 May 1948;
BRUCE DENISON b 3 Apr. 1951; DAVID GUY b 4 Oct. 1952; CAROLINE SANFORD b 21 Mar.
1962.
ROSEMARY b 17 Apr. 1928 m 23 Dec. 1949 William powers Saunders.
LOIS ELLEN b 11 Apr. 1930 m 28 Dec. 1951 Charles P. Connelley.
LARRY BRUCE b 17 May 1944.
- 1466 WILLIAM HARRISON WOODRUFF (Benjamin Franklin 1305)
b 6 Nov. 1888 d Jan. 1930 Phoenix, Arizona m(1) Cynthia Raines; (2) 3 Nov. 1920 Maxine
Coleman of Greeley, Colo. b 4 July 1897. He and 1st w bur Linn Grove cem, Greeley.
Mrs. Woodruff res 1963 Long Beach, Calif.
Children:
JAMES B. b 27 Aug. 1921 Greeley m 20 Nov. 1943 New Haven, Conn. Ella Irby b 16 Dec.
1922. Grad M.A. Colo. State College (Greeley) in industrial arts, now asst. prof.
there, and major U.S.A.F., detailed 1963 to A.F.I.T., Det. 6, Ellsworth A.F.B.
Taught at Purdue 4 yrs, Philippines 3 yrs, Wright Patterson A.F.B., etc. Children:
CYD M. b 19 May 1947 Greeley; SCHELE E. b 28 Dec. 1948 Greeley; SI H. b 8 Feb. 1955
Lafayette, Ind.
FRANK EDWARD b 28 July 1924 Harbor City, Calif. m 12 Oct. 1945 Long Beach, Calif.
Geraldine Larson b 8 Oct. 1927. Children (b Long Beach): LYNN M. b 2 Aug. 1957;
KELEE RAE b 24 Nov. 1959; MARC JAMES b 17 May 1962.
- 1467 LILLIAN BELL WOODRUFF (James Parsons 1313)
b 23 Aug. 1897 Litchfield, Conn. m(1) 18 Aug. 1917 William Bernard Clark b 1895 s

Wyly and Alice (Wise) Clark, div; (2) 30 Jan. 1954 John MacEwan Ellis b Hartford, Conn.; res 1963 Litchfield.

Children - CLARK:

BERNARD WOODRUFF b 13 Oct. 1921 m 17 July 1948 Elsa Mary Hinchman b 22 Apr. 1928 dau Ralph Pratt and Gertrude (Sondern) Hinchman. Res 1963 Litchfield. Children - CLARK: RICHARD WYLY b 22 Nov. 1950; LESLIE HINCHMAN b 6 Mar. 1954; MATTHEW WOODRUFF b 22 June 1957; JESSICA SONDERN b 7 Aug. 1960.

SHIRLEY BELL b 19 May 1925 m 1 June 1946 George Burnham IV of Wynnwood, Pa. b 18 Nov. 1917. Res 1963 McLean, Va. Children -BURNHAM: MARY DALE b 4 June 1947; JAMES WOODRUFF b 13 July 1950; MARGARET LAIRD b 14 Apr. 1957.

1468 CANDACE CATLIN WOODRUFF (James Parsons 1313)

b 28 July 1902 Litchfield, Conn. d 27 Feb. 1952 m 13 Sep. 1924 William Wallace Benjamin b 30 June 1898 East Orange, N.J. (Yale 1922) s William Wallace and Florence Almira (Briggs) Benjamin. She grad 1920 Westover and attended Mme. Payen's school in Paris.

Children - BENJAMIN:

BARBARA WOODRUFF b 3 May 1927 m 20 July 1946 East Hampton, N.Y. Boughton Cobb s Boughton and Edith Cobb of New York City. She grad Westover and attended U. of Wisc. Res 1963 Darien, Conn. Children - COBB: CANDACE CATLIN b 28 Nov. 1948; CYNTHIA McKEEVER b 27 Jan. 1951; LISA WOODRUFF b 1 Sep. 1955; CATHERINE BOUGHTON b 29 May 1958.

CANDACE CATLIN b 28 Mar. 1930 m 21 June 1952 New York City Honore Martyn Owen (Princeton 1951, Harvard Law 1954) s Honore Martyn and Virginia (—) Owen of Decatur, Ill. She grad Westover 1947, Barnard 1951. Res 1963 Weatogue, Conn. Children - OWEN: LESLIE WOODRUFF b 3 May 1954; PETER HUNT b 3 Aug. 1956; DOUGLAS PARSONS b 7 Apr. 1958.

1469 LEOLINE LOUISE CLARKE (Edwin Besancon Clarke 1314)

b 25 Jan. 1907 Chicago, Ill. m 11 Apr. 1933 Albuquerque, N.M. Theodore R. Schuyler of Trinidad, Colo.

Children - SCHUYLER:

GERTRUDE LOUISE b 7 June 1939 Albuquerque m 1959 Albuquerque Raymond Barreras. Children - BARRERAS: THERESE MICHELE b 24 Sep. 1959; STEPHEN MICHAEL b 29 Mar. 1961.

NOELLE ANNE b 11 Dec. 1945.

1470 JOHN CLARKE MICHALEK (Florence Besancon 1315)

b 13 Oct. 1902 Chicago Heights, Ill. m 24 Mar. 1928 Western Springs, Ill. Gladys Irene Applegate dau William and Cora (Bagby) Applegate.

Child - MICHALEK:

MARY BARBARA b 16 Aug. 1932 Niagara Falls, N.Y. m 4 Sep. 1954 Niagara Falls Paul Herbert Valentine of Shippensburg, Pa.

1471 WOODRUFF HUBBELL CLARKE (Victor Hugo 1316)

b 17 Aug. 1912 m Aug. 1932 Santa Ana, Calif. Brita Newman; div.

Children - CLARKE (b Los Angeles, Calif.):

DOROTHY KAREN b 14 Feb. 1934 m(1) Oct. 1955 Santa Ana Richard McKay; (2) 11 Apr. 1959 Los Angeles Richard Johnson b 1930 Twin Branch, Ind. s David O. and Anna B. (Shields) Johnson. Child - McKAY: CLARKE VICTOR b June 1956, adopted by 2d husband and name changed to Johnson.

ROBERT WOODRUFF b 15 Apr. 1935.

1471A JAMES LESLIE WOODRUFF (Leslie Rouse 1326)

b 4 Mar. 1924 m 13 May 1951 Tannersville, N.Y. Dorothy Cole b 5 Dec. 1934. Res 1963 Saugerties, N.Y.

Children:

LESLIE MELVIN b 8 Dec. 1953.

SANFORD JAMES b 13 Nov. 1955.

RICHARD ALLEN b 6 Sep. 1961.

1471B KENNETH S. WOODRUFF (Leslie Rouse 1326)

b 11 May 1935 m 11 Sep. 1955 Thelma Cora Hatch b 28 June 1933 Whitehall, N.Y. Res 1963 Whitehall.

Children:

STANLEY WAYNE b 24 Dec. 1956.

JANET LYNN b 23 Dec. 1957.

DAVID BRIAN b 17 Jan. 1959.

CAROL JEAN b 26 June 1960.

SUSAN GAIL b 31 Aug. 1961.

1472 RICHARD EDWIN WOODRUFF (John Sears 1328)

b 1907 m Laura Smith. Res 1963 Niagara Falls, Ont.

Children:

RICHARD G. b 1926 m 1947 Joan Pratt. Child: RICHARD EDWIN b 1948.

DONALD GEORGE b 1931 m Anita Robinson. Children: WENDY b 1952; LAURA b 1953.

1473 ESTHER ISABELLE WOODRUFF (Harrison Gordon 1334)

b 5 June 1904 m 7 Oct. 1929 Montpelier, Vt. Elmer Russell Pulsifer.

Children - PULSIFER:

DONALD WOODRUFF b 9 June 1932 m 17 Nov. 1956 Waltham, Mass. Gail Olsen. Capt. in U.S.A. in 1961. Children - PULSIFER: HEIDI WOODRUFF b 15 May 1959; DOUGLAS BRIAN b 7 Oct. 1961.

BRUCE CAMPBELL b 15 Aug. 1934 m 1 Aug. 1959 Montpelier Eleanor Bugbee. Res 1961 Wilmette, Ill. Child - PULSIFER: DEBRA JEAN b 12 July 1961.

JEAN b 12 Feb. 1938. Teaching school in 1961 at a U.S.A.F. base in Newfoundland.

1474 KENNETH GEORGE WOODRUFF (George Niles 1340)

b 6 Apr. 1907 Bristol, Conn. m(1) 28 July 1928 Virginia Ruth Farrar b 5 May 1908 Monson, Me., div (she res 1963 Bristol); (2) 1949 Helen Jackman (1st w of his bro Russell Evans Woodruff) and res 1963 Elizabeth town, Ky.

Children:

KENNETH GEORGE b 17 Jan. 1930 Plainville, Conn. m 19 June 1948 Bristol Ellamae Mary Leroux b ca 1930 Westport, Conn. dau John and Aldea (Adams) Leroux. Res 1963 La Puente, Calif. Children: WENDY SUE b 31 July 1956; MARK STUART b 12 June 1960.

KATHERINE GRACE b ca 1935 Plainville m 1 May 1954 Fred Donald Gudat b ca 1928 Mt. Carmel, Pa. s Joseph E. and Martha (Klawetter) Gudat. Res 1963 Bristol. Children - GUDAT: DEBRA LYNNE b 8 Nov. 1956; GARY ALAN b 27 Jan. 1959; ROBERT KENDALL b 10 Aug. 1960.

- JUDITH ANN b 28 Sep. 1939 Bristol m 28 May 1959 Calvin Douglas Mills b 8 Oct. 1936
s Charles and Dorothy (Purdy) Mills. Res 1963 Plainville. Children-MILLS: LAURIE
ELLEN b 18 Dec. 1959; CINDY LEE b 5 June 1962.
- 1475 EDWIN GUSTAVE WOODRUFF (Edwin Field 1354)
b 28 July 1903 New Haven, Conn. m 18 Dec. 1924 New Haven Susan Devine b 26 Nov. 1903
New Haven dau James and Rose (Comiskey) Devine. Res 1963 Hamden, Conn.
Children (b New Haven):
SHIRLEY ANNE b 29 Nov. 1925 m 10 July 1948 New Haven William Garrett Meyers. Res 1963
North Haven, Conn. Children - MEYERS (b New Haven): GARRETT WOODRUFF b 30 June 1951;
KAREN ANNE b 25 Aug. 1954.
EDWIN FIELD b 29 Nov. 1928 m 4 Aug. 1956 New Haven Joyce Bondie b 3 June 1935 Mumford,
Me. Res 1963 Schenectady, N.Y. Children (b New Haven): LINDA SUSAN b 24 Apr. 1957;
CHERYL ANNE b 14 Sep. 1959.
- 1476 JOHN HAMILTON WOODRUFF, Dr. (John Hamilton 1360)
b 14 Dec. 1912 Barre, Vt. m Eunita Ernestine Hoare b 1912 Montpelier, Vt.
Children:
JOHN HAMILTON b 22 Dec. 1933 Montpelier. Res 1963 Waterbury, Conn.
SUSAN b 8 May 1935 Barre.
WILLIAM MARTIN b 16 Sep. 1940 Barre d 14 Aug. 1943.
MARY JANE b 6 Mar. 1944 Burlington, Vt.
- 1477 FRANK EDWARD WOODRUFF, Dr. (John Hamilton 1360)
b 30 May 1916 Barre, Vt. m Evelyn C. MacDonald b 1923 Melrose, Mass.
Children:
FRANK EDWARD b 16 July 1947.
DAVID ALAN b 10 Dec. 1949.
RICHARD MARTIN b 20 Sep. 1948 Burlington, Vt.
MARY ELLEN b 10 Jan. 1952.
SARAH ANN b 11 Apr. 1953.
JANE b 19 Oct. 1958.
PAUL ANTHONY b 24 June 1955.
- 1478 JOHN CLARENCE WOODRUFF (Walter Eli 1364)
b 16 Feb. 1925 m 19 Nov. 1949 Madison, Conn. Anne Jane Wheedon b 16 May 1925 dau Herbert
S. Wheedon.
Grad Cushing Academy, spent 2 yrs in USAF, grad U. of Conn. (Agr. Eng.). She grad
B.S. U. of Conn. 1946. Res 1961 Syracuse, N.Y.
Children (b Syracuse):
SHARON ANNE b 7 Dec. 1951.
DEBORAH SUE b 27 Apr. 1953.
PAMELA JANE b 23 Oct. 1955.
- 1479 WALTER RICHARD WOODRUFF (Walter Eli 1364)

b 21 Feb. 1929 m 26 Oct. 1957 Ashby, Mass. Eleanor Beard Tucker b 17 Nov. 1921 wid Ward Cutting Tucker. Res 1961 Ashby. The following four are Tucker children, all adopted by Walter Richard Woodruff 1959.

Children:

SUSAN TUCKER b 27 Dec. 1945.

JANE TUCKER b 19 July 1947.

WARD CUTTING TUCKER b 18 June 1952.

BETSEY CHASE b 13 Sep. 1953.

1480 JOY LLEWELLYN WOODRUFF (Norman Alfred 1395)

b 7 Apr. 1915 Wessington, S.D. m 1 June 1941 Culdesac, Idaho Ellen Margaret Norberg
b 1 Apr. 1922 Westlake, Idaho. Res 1963 Winchester, Idaho.

Children:

ECHO MARIE b 15 July 1943 Winchester m 26 Dec. 1961 Craigmont, Idaho Robert J. Smith.
Res 1963 Spokane, Wash.

DONNA JOY b 15 May 1945 Cottonwood, Ida.

1481 LAWRENCE EUGENE WOODRUFF (Norman Alfred 1395)

b 18 Aug. 1917 Wessington, S.D. m 12 Oct. 1941 Genesee, Idaho Norma Margaret Grieser.
Res 1963 Genesee.

Children (b Lewiston, Idaho):

MARLYS ANNETTE b 10 Sep. 1943 m 8 June 1962 William J. Gabourg. Child - GABOURG: NATALIE
ROSE b 12 May 1963 Longview, Wash.

HARVEY EUGENE b 18 May 1946 Lewiston.

1482 GLADYS IONE WOODRUFF (Norman Alfred 1395)

b 19 Nov. 1918 Huron, S.D. m 28 Aug. 1939 Newcastle, Wyo. Joseph Anthony Bell. She
res 1963 Rapid City, S.D.

Child - BELL:

JOEY ANTHONY b 28 Feb. 1942 Huron m 11 Sep. 1962 Rapid City Linda Keller. Child - BELL:
GERALD ANTHONY b 8 June 1963 Phoenix, Arizona.

1483 MARY ELIZABETH WOODRUFF (Norman Alfred 1395)

b 22 July 1920 Wessington, S.D. m(1) 27 May 1938 Wessington Arlo Fitch, div 1945;
(2) 24 Jan. 1946 Wessington Claire Patridge. Res 1963 San Mateo, Calif.

Child - FITCH:

PATRICIA GALE b 31 Mar. 1943 Berkeley, Calif.

1484 NORMAN RHODELL WOODRUFF (Norman Alfred 1395)

b 22 June 1922 Wessington, S.D. d 25 Mar. 1960 Miller, S.D. m 10 Apr. 1945 Verbena
Adella Bitterman who m(2) John Jensen of Huron, S.D.

Children (b Miller):

RODNEY NORMAN b 15 Apr. 1946.

CHARLES EDWARD b 28 June 1949.

JANICE MAE b 23 May 1952.

1485 ARLENE BEATRICE WOODRUFF (Norman Alfred 1395)

b 9 Feb. 1924 Wessington, S.D. m 9 Aug. 1944 Hammer Field A.F. chapel, Fresno, Calif.
Frank Joseph Smith b 5 May 1915 Ellendale, N.D. Res 1963 San Bernardino, Calif.

Children - SMITH (b Ft. Belvoir, Va.):

LAURA LEE b 1 Apr. 1950.

BRUCE HENRY b 1 Jan. 1952.

1486 VICTOR LEE WOODRUFF (Norman Alfred 1395)

b 6 Jan. 1926 Wessington, S.D. m 25 Nov. 1946 St. Lawrence, S.D. Joyce Marie De Shazer
b 2 Apr. 1926. Res 1963 Wessington.

Children (last 4 b Wessington Springs, S.D.)

KENT EUGENE b 28 June 1948 Huron, S.D.

REED ALAN b 2 Jan. 1950 Huron.

BYRON LEE b 4 Apr. 1951 Huron.

VICKIE JOYCE b 1 Dec. 1953.

MARK GEORGE b 6 Feb. 1959.

KAY JEAN b 7 May 1961.

SANDRA DEE b 25 June 1963.

1487 EDWARD MYNDERSE WOODRUFF (Carlton Hulbert 1408)

b 7 Oct. 1907 Auburn, N.Y. m 22 July 1933 Florence Ayers Bovier dau Archie Bovier.
Grad Williams College 1931, res 1963 Auburn.

Children:

CORNELIA BOVIER b 23 Mar. 1936 m 28 June 1958 Stuart Shearer MacKay Jr. Child - MacKAY:
DOUGLAS SCOTT b 21 Apr. 1960.

MYNDERSE RICE b 13 May 1939; un m 1963.

1488 ELIZABETH WOODRUFF (Carlton Hulbert 1408)

b 26 Feb., 1909 m 24 Oct. 1931 Edwin Turner Thompson of Fall River, Mass.

Children - THOMPSON:

CARLTON WOODRUFF b 8 Nov. 1933 m Mar. 1960 Nancy McDonald. Child - THOMPSON: DEWEY
McDONALD b 20 Mar. 1961.

NANCY MUIR b 25 May 1937 m 11 Aug. 1962 Dwight Latta Barker of San Francisco, Calif.
Child - BARKER: DWIGHT GRISWOLD b 30 June 1963.

1489 DOUGLAS WOODRUFF (Douglas 1408B)

b 20 June 1922 m(1) - ; (2) 22 Nov. 1957 Sharon, Conn. Frances Aiken. Res 1963 Auburn,
N.Y.

Children:

DOUGLAS b 3 Oct. 1946.

STEPHAN HUTCHINGSON b 14 June 1948.

1490 VERNON CHARLES WOODRUFF (Warren 1409)

b 19 July 1892 m 1915 Alice Davidson.

Children:

VERNON CHARLES b 7 Mar. 1920 m 13 May 1944 Milford, Conn. Evelyn Ahrens b 7 Oct. 1921

Milford dau Alfred J. and Maude (Hardy) Ahrens. Children (b Milford): GALE b 4 May 1947; JAMES b 21 Mar. 1951.

SHIRLEY b July 1926 m 10 Aug. 1946 Edward T. Sobol Jr.

1491 JAMES CANNON WOODRUFF (Allen Woodburn 1419)

b 12 Apr. 1922 Watervliet, Mich. m 6 Jan. 1951 St. Joseph, Mo. Eunice ("Elaine") Belke b 19 Dec. 1923 St. Joseph dau Herman August and Clarissa Ruth Pauline (Karstens) Belke.

Grad 1948 Colorado School of Mines (Geol. Eng.). Gas engineer for Mich. Public Service Commission. In World War II was capt. U.S.A. Corps of Engrs, service in Okinawa and Korea (1943-46).

Children (b Grand Rapids, Mich.):

KAREN ELAINE b 16 Sep. 1952.

JAMES CANNON b 17 Feb. 1956.

1492 RICHARD HENRY WOODRUFF (Allen Woodburn 1419)

b 30 Sep. 1923 Watervliet, Mich. m 30 Nov. 1946 Chicago, Ill. Mary Early Ryan.

Served in U.S.A. in World War II as T/4 in 911th F.A., 86th Div. in Germany and Philippines; awarded Bronze Star. Was mayor of Watervliet.

Children (b Watervliet):

PATRICIA MARY b 28 Dec. 1947.

RICHARD ALLEN b 28 Mar. 1950.

LAUREL GENEVIEVE b 14 June 1951.

ABIGAIL ELIZABETH b 19 Aug. 1957.

JANET KATHERINE b 28 Oct. 1958.

1493 DONALD ADELBERT WOODRUFF (Truman Bartlett 1427)

b 11 Sep. 1928 m 26 June 1954 Clarice Anna Lauer. Res 1963 near Chippewa Falls, Wis., on the farm that has been owned by Woodruffs since June 1856, the following children being the 5th generation to live there.

Children:

CELESTE ANN b 7 Sep. 1956.

MARY LEA b 13 Sep. 1958.

JOEL DONALD b 15 July 1961.

RANDALL TRUMAN b 7 May 1963.

1494 DOROTHY JEANNE WOODRUFF (James Norman 1430)

b 8 May 1927 St. Louis, Mo. m 17 May 1953 St. Paul, Minn. Andrew Noble DaShiell, D.O. and surgeon.

She grad B.A. Drake U. 1950, interned at Anchor Hospital, St. Paul, and now assists him as med. technologist in operation of their private hospital, Hayward, Calif.

Children - DaSHIELL:

MARK ANDREW b 1 Dec. 1958.

ELIZABETH (BETH) GRACE b 19 Jan. 1960.

DIANA LYNNE b 3 Aug. 1961.

CAROL FRANCES b 12 Dec. 1962.

1495 BERYL LOUISE WOODRUFF (James Norman 1430)

b 18 Feb. 1929 Des Moines, Iowa m 12 Mar. 1954 Des Moines Lyle Dean Wyant. Res 1963 Des Moines.

Children -WYANT:

PAMELA SUE b 16 Mar. 1955.

LILA LOUISE b 12 Feb. 1957.

1486 JAMES NORMAN WOODRUFF (James Norman 1430)

b 5 Dec. 1931 Des Moines, Iowa m 26 Aug. 1954 Bonnie Jean Chapman of Beloit, Kan.

Served in armed forces 2 yrs in Korea. Grad B.S. (E.E.) Iowa State U. (Ames). Res 1963 Florissant, Mo., senior engr. with McDonnell Aircraft Co. of St.Louis.

Children:

DAVID JAMES b 19 Dec. 1957.

BARBARA JEAN b 20 Jan. 1962.

ADDENDA

+357A ELON A. WOODRUFF (Elisha 146)

b 20 July 1823 d 30 June 1862 Battle of Fair Oaks, Va. m 3 Sep. 1846 Permelia Taylor. Served in 59th N.Y. Inf in Civil War.

Children:

2 daus.

ALONZO E. b 12 Oct. 1847 Hopkinton, St. Lawrence Co., N.Y. d 18 June 1922 Lake Park, Iowa m 20 Oct. 1868 Batavia, Ill. Anna Warner b 23 Oct. 1848 Plainfield, Ill. d 6 Nov. 1926. Enl Chicago in Co. K, 153d Ill. Inf (pens cert. #924733). Res after the war Ackley (22 yrs), Oelwein (10 yrs), Sumner (6 yrs), Riceville, Cedar Rapids and Lake Park, Iowa. Children:

ALICE LAVINIA b 11 Aug. 1869.

MABEL IRENE b 25 Aug. 1871m - Carter.

JESSIE AMELIA b 18 Mar. 1876 m - Clegg.

LEWIS WILLIAM b 27 Apr. 1881.

LOIS WINIFRED b 27 Apr. 1881 (twin) m - Seeber.

+420A PRUDENCE WOODRUFF (Uriah 181)

b ca 1800 Westford, Vt. d 27 Oct. 1888 æ 88(ts) m 14 Oct. 1824 Westford Ebenezer Green d 20 June 1875 æ 72(ts); both bur Kinderhook, Ill. Rem after 1832 to Essex, N.Y., later Illinois.

Children - GREEN:

DENNIS prob b Westford.

URIAH WOODRUFF b 11 Apr. 1832 Westford d 16 Apr. 1909 Frankford, Mo. m 28 June 1855 Pilot Knob, Mo. Constantina Burner d 15 June 1876. Children - GREEN:

MINNIE MARY b 14 Aug. 1861 d 19 Feb. 1863 Valley Forge, St.Francis Co., Mo.

RICHARD ALLEN b 23 Nov. 1862 Pilot Knob m Sep. 1885 Janey Wagey.

HARRY JONAS WOODRUFF b 10 Apr. 1864 d 11 Jan. 1865.

IDA MAY b 24 Feb. 1866 Pilot Knob m 2 Dec. 1891 Casselton, N.D. William Louis Hatzenbuhler.

MARCEL URIAH b 24 Feb. 1868 Pilot Knob d 6 Aug. 1868.

MAUDE MARIA b 24 Feb. 1868 (twin).

OLLIE MELESSI b 14 Apr. 1870 Kinderhook d 14 Mar. 1900 Quincy, Ill. m Lonza Redner.

LOTTIE PRUDENCE b 9 Mar. 1872 Kinderhook d 10 Apr. 1950 bur Moline, Ill. m 20 Nov. 1895 Frankfort, Ill. Thos. J. Bristow.

FRANK EBENEZER b 23 Nov. 1873. Res Eden, Idaho. Had children.

DAISY ELLIS b 5 Sep. 1875 d 9 May 1940 m — Zimmerman. Res Quincy, Ill.

Twins b and d June 1876 Helton Sta., Mo.

ADELAIDE b 5 Sep. 1835 N.Y. d 31 Dec. 1919 m Rev. P. L. Turner (M.E. minister). Res Mich. and Pittsfield, Ill.

WARREN C. b 24 July 1845 Clintonville(?), N.Y. d 18 May 1928 m in Mich. Lucina Thornton. Res and d Jacksonville, Ill. and had s ERNEST.

BENJAMIN m and res Ill. opp Hannibal, Mo. on a farm.

HENRY m; no issue.

+471A WATSON E. WOODRUFF (Leonard 214)

b 5 Apr. 1832 d 6 July 1886 Rutland, Mich. bur Irving cem, Rutland twp, Barry Co., Mich. m(1) Huldah P— b 24 June 1837 d 23 Mar. 1862; (2) 29 July 1862 Rutland Lucy C. VanArman b 1844 and m(2) Michael Strouse of Rutland.

He was a carpenter when he enl 12 Aug. 1862 as pvt in Co. C, 1st Mich. Engrs and Mechanics (pens cert. #128865). Res Hastings and Rutland, Mich.

Children:

ARAMINTA b ca 1862.

CORA A. b ca 1866.

HELEN b ca 1867.

ELSIE B. b 15 Oct. 1868 d 6 Oct. 1881.

ELIZABETH b 5 Nov. 1872 d 15 Sep. 1874.

CHARLES A. b 9 Dec. 1874.

ORSON W. b 15 Sep. 1876 d 18 Oct. 1881.

WATSON O. b 1 Feb. 1882.

+471B OLIVER E. WOODRUFF (Leonard 214)

b ca 1834 Conn. m Betsey (S.?) — b ca 1836 N.Y. (1870 census) and poss Sarah S— b ca 1850 (1880 census). The 1860 census of Leroy, Calhoun Co., Mich. and 1870 of Rutland, Mich. list his father in his household, also Venis(?) æ 67 and George æ 10 Yerrington.

Children:

WILLIAM b ca May 1860 (1860 census).

CHARLES H. b ca 1861 (1880 census).

+471C EDWARD T. WOODRUFF (Leonard 214)

b ca 1846 d 5 June 1886 Fife Lake, Grand Traverse Co., Mich. bur Hastings, Mich. m Peoria, Ill. May 1878(1879?) Ida (or Louise L.) Young b prob 1840-42 d 7 Apr. 1905

who was div w Robert Young (div 22 Oct. 1877 Mecosta Co., Mich.). No issue. He enl Battle Creek, Mich. in Co. L, 11th Mich. Cav. Res Hastings 1876, Grand Rapids 1878. After his death she res Muskegon and Mecosta, Mich.

+474A OZEM WOODRUFF (Ozem 217)

b 7 Jan. 1803 Farmington, Conn. d 10 Oct. 1857 LaVerte (LaVernia?), Texas m 4 June 1834 Rebecca (Tyler) Wood d 18 Mar. 1835 wid Alexander Wood (by whom had 4 chil).

Child:

OZEM d before 3 Sep. 1835.

+580A HENRY WOODRUFF (Noadiah 269)

b 2 May 1828 (Bible rec) Ont. (prob Pickering) d June 1882 Crosswell, Sanilac Co., Mich. (fam rec) or 13 Aug. 1883 æ 55 (Sanilac Co. vital rec) m 1849 Martha Lamoreau b 30 May 1831 d 28 May 1909; both bur Delaware cem, 5 mi east of Palms, Sanilac Co.

He arrived in Worth twp, Sanilac Co., Mich. from Pickering, Ont. by 1856.

Children (fam rec):

A) WILLIAM HENRY b 17 Feb. 1850.

LAURINA MARCIA b 16 June 1852 d 1 Nov. 1909 bur Mt. Albert, Ont. m Samuel Armatage; no issue.

NELSON Z. b 29 Aug. 1854 m Kate MacDonald. Child: JENNIE b 29 Mar. 1882 Alpina, Mich. m Edward Hicks.

B) EDWARD SAMUEL b 7 Nov. 1856.

NOADIAH R. (DWYER) b 2 Mar. 1854 d 20 Feb. 1904 bur Alpina, unm.

C) JAMES LINCOLN b 22 May 1861.

LOUIS ARTHUR b 27 Sep. 1863 d 3 May 1941 Freeland, Mich. m Clara Ryan d 27 May 1942 æ 73 yrs 6 mo 25 days Freeland dau Richard and Anna (Beauford) Ryan; both bur Grove cem, Freeland. Child: DELBERT ARTHUR b 11 Mar. 1904 d 1914.

GEORGE H. b 21 May 1866 d 26 Feb. 1954 bur Lakeside cem, Port Huron, Mich., unm.

D) CHARLES M. b 7 Oct. 1868.

ABIGAIL MAY b 23 June 1872 d 29 Dec. 1896 bur Linwood cem, east of Minden City, Mich. m William Haggerty. Children - HAGGERTY: CLARA; WILLIAM; JESSIE.

ELLEN JANE b 21 Jan. 1875 d 12 Oct. 1921 m 13 Oct. 1894 William McDonald b 25 Sep. 1870 d 18 Dec. 1954; both bur Minden City, Mich. Child - McDONALD: SADIE b 4 Dec. 1896 m 7 July 1918 William Roy Randall d 17 Jan. 1955; she res 1963 Deckerville, Mich.

A) WILLIAM HENRY WOODRUFF (Henry +580A)

b 17 Feb., 1850 Ont. (prob Pickering) d 15 Mar. 1914 bur Freetown (near Syracuse), N.Y. m 14 Dec. 1872 Pickering Mary Elizabeth Hubbard d 19 May 1911.

Children:

JULIA L. b ca 1874 m 15 Nov. 1893 Dunbarton, Ont. Joseph Sheffield.

HATTIE ELIZABETH b 11 Nov. 1876 d 14 July 1929 m(1) Highland Dunn; (2) Charles Lesley Smith.

ETHEL MAY b 19 Oct. 1880 d 24 Feb. 1949 m Walter E. Smith.

E) THOMAS EDWARD b 21 July 1882(1883?).

F) ANNA BURTIS b 3 Aug. 1885.

B) EDWARD SAMUEL WOODRUFF (Henry +580A)

b 7 Nov. 1856 Worth twp, Sanilac Co., Mich. d 9 May 1944 Beaverton, Mich. bur there
m 15 Jan. 1882 Worth twp Emmeretta Shreene b ca 1861(1862?) Ont.

Children:

CHARLES HENRY b 18 Nov. 1882 Worth twp m and had children.

ERA EDITH d 28 Sep. 1923 m William Snaery.

MARY ELLEN (NELLIE).

G) EDWARD EARL b 10 Apr. 1893.

C) JAMES LINCOLN WOODRUFF (Henry +580A)

b 22 May 1861 Mich. d 12 Oct. 1908 Elmvale, Ont. bur there m 3 July 1886 Fremont twp,
Sanilac Co., Mich. Mary M. Johnston b ca 1861(1862?). Had 4 daus and 2 sons, including
the following:

Children:

FLORENCE.

NELSON (?).

MARY ANN b ca 1906(1907? 1908?).

D) CHARLES M. WOODRUFF (Henry +580A)

b 7 Oct. 1868 d 28 Sep. 1960 Kingston, Mich. bur there m 18 Oct. 1889 Bay City, Mich.
Minnie Neuman b 20 Dec. 1871 Germany and res 1963 Wilmot, Mich.

Children:

HARRY MARTIN m Olive Martin. Res 1963 Pontiac, Mich. Children: ARLENE m Ben Pitman;
DOROTHY m Donald Dodman; ROBERTA m Louis Levitt; MARY LOU m Edward Perry; JOANNE
m William McDonald.

CLARA MAY m Mark Gemmill. Res 1963 Edmore, Mich. Children -GEMMILL: DOUGLAS; FREDERICK
RICHARD; HELEN m - Schumukl and res 1963 Wilmot.

MILTON HARRISON m Margaret Engran. Res 1963 Pontiac. Children: MILTON; DIANE;
CHRISTINE.

LAWRENCE HENRY b 29 July 1915 Brown City, Mich. m Helen - . Res 1963 St. Clair Shores,
Mich. Children: CAROL; PAMILA.

E) THOMAS EDWARD WOODRUFF (William Henry "A")

b 21 July 1882(1883?) d 6 Jan. 1951 m Martha Gibson.

Children:

WILLIAM b 7 Aug. 1908 d July 1936 Newmarket, Ont., unm.

DOROTHY BURTIS b 27 Aug. 1910 d 23 July 1962 m 1932 Kenneth Benn.

THOMAS CARL b 13 Sep. 1913 m and had one child. Res Newmarket.

ELDRED ALMA b 2 May 1916 d 10 Oct. 1962 m William C. Hart.

MORLEY LEWIS b 10 Feb. 1920 m Loreen Cooper. Res Toronto, Ont. Children: WILLIAM;
KENNETH; MARTHA; DOROTHY.

LOWELL WYNDASS b 13 Sep. 1923, unm 1963.

F) ANNA BURTIS WOODRUFF (William Henry "A")

b 3 Aug. 1885 d 18 Nov. 1958 m(1) John Wesley Smith; (2) Philip Sanservine.

Children - SMITH:

THURSA ISOBEL b 30 Dec. 1912 m Michael Fredora.

ANNA MAE b 24 Aug. 1914 m 16 June 1943 John H. Foertter. Res 1963 Niagara Falls, Ont.
No issue.

JAMES WESLEY b 18 Aug. 1916 m Eileen Hubbel.

BEATRICE ELLEN b 26 Aug. 1918 m Lloyd Hardison.

LEONARD WOODRUFF b 18 Jan. 1921 m Margaret Dennis.

ELSIE b 10 Aug. 1923.

MARJORY b 10 Aug. 1923 (twin) d 1924.

THOMAS NELSON b 4 Oct. 1924 m Dorothy Watson.

Children - SANSERVINE:

NANCY b 2 Aug. 1927 m Charles Moyle.

MARY b 2 Apr. 1929 d æ 6 weeks.

JOSEPH b 2 Apr. 1929 (twin) unnm 1963.

G) EDWARD EARL WOODRUFF (Edward Samuel "B")

b 10 Apr. 1893 Crowell, Sanilac Co., Mich. m 9 July 1911 Mary Crowell. Res 1963 Rte.
2, Beaverton, Mich.; known as EARL.

Children:

LILLIAN MARIE m Earl Enway.

NOLAH M. m Ora spencer.

EARL m Ann Hutch.

HOWARD SAMUEL m Evelyn Linensdoski.

NEAL ANDREW m Theo Walker.

JACK R. m Margaret Cottrell.

WANDA ILLENE m Frank Smith.

BLANCHE ELIZABETH m Jerald Wilson.

DORIS YVONNE m Robert Bock.

+582A JAMES WOODRUFF (Zelotus Harvey 271)

b Canada d 27 Apr. 1892 Elmer twp, Sanilac Co., Mich. m - who survived him (per his
death certificate).

Child (poss others):

JAMES b Canada m Margaret Ann Beasley (in some recs Bostley or Bartley) d 4 Nov. 1918
LaMotte twp, Sanilac Co., Mich. æ 76, a widow, dau John Beasley. Children (poss
others):

MARGARET ANN b ca 1871 Elmer twp m 18 July 1889 Lexington, Mich. Moses Sauvez (later
spelled Sopha) s Julius and Henrietta Sauvez.

JAMES unnm.

MARY ELIZABETH d 27 Jan. 1894 Elmer twp æ 20 yrs 5 mo 9 days.

CLARISSA A. d 29 Mar. 1894 Elmer twp æ 18 yrs 7 mo 21 days.

JOHN HARVEY b 1 Feb. 1883 d 26 Feb. 1959 bur Moshier cem, LaMotte twp, unm.

CLAIREVERATA b 1 Aug. 1885 Elmer twp; unm.

JOSEPH MARSTON b 11 June 1888 Elmer twp d 15 May 1963 bur Hyslop cem, Elmer twp; unm.

LOUISA b ca 1891 m 23 Dec. 1911 La Motte twp William Kirby æ 29 s Vincent and Mary (Lindsey) Kirby.

+588A JAMES C. WOODRUFF (Cutler 277)

b 5 Oct. 1843 d 22 Aug. 1933 Kinsley, Kan. bur there m 17 Aug. 1869 Mt.Vernon, Ill. Elizabeth M. Wilson. He served as pvt in Co. D, 58th Ill. Inf. (pens cert #688487). Res until 1869 Kankakee, Ill., 1870 Topeka, Kan., 1874 Gonzales, Tex., 1880 St. Joseph, Mo., Ill. 1883, Mosely, S.D. 1890. some records erroneously call him JOHN C.

Child:

WILLIAM E. b 11 July 1870. Res 1933 in Arroyo Grande, Calif.

+654D ALMON OSCAR WOODRUFF (Russell 313)

b 16 May 1835 Ohio d 4 Feb. 1904 Bay City, Mich. bur in Soldiers' sec Oak Ridge cem, Bay City m(1) Oct. 1875 New Boston, Mich. Martha J. Harris d 27 Mar. 1878 Saginaw, Mich.; (2) 4 July 1882 Reese, Mich. Ellen (Helen) McCue b 1864 Mich. d 14 June 1927.

Enl as pvt in Co. E, 23d Mich. Inf and to avoid confusion with another of same name he was called OSCAR ALMON (pens certificate #636296).

Children:

WALTER J. b 19 Oct. 1883(1885?) Alabaster, Mich. Res 1905 West Bay City, Mich.

MABEL b 29 June 1886(1888?).

BESSIE ELIZABETH b 3 May 1886(1887?) Alabaster. Res 1905 West Bay City.

RUSSELL J. b 1 Mar. 1892 (29 Feb. 1892?). (The various dates are from 2 affidavits in the pension file.)

+706A EBEN PHINEAS WOODRUFF (Joseph H. 360)

b 20 Oct. 1860 Moriah, N.Y. d 30 Aug. 1917 Milton, Vt. m 26 June 1895 Ann Mary Settle b 17 Mar. 1867 Bradford, York., England d 12 Apr. 1898 Brisbane, Qld., Australia; both bur Port Henry, N.Y.

He was educated at Sherman Academy (Moriah) and Albany Teachers College. Taught school at Hammondsport, N.Y., then Ticonderoga, N.Y. (1891-1912) and till his death in Milton, Vt.

Children (b Ticonderoga):

A son b and d 1896.

RUTH HARRIET b and d 1899.

HILDA ELIZABETH b 19 Jan. 1901 m 2 Oct. 1931 Niagara Falls, N.Y. Albert F. Gollnick b 1 Aug. 1898 Milwaukee, Wisc. s Paul and Augusta (Reitz) Gollnick. She grad B.A. Middlebury College 1922, L.H.D. (Hon.) Middlebury 1957 after 25 years in Australia, "in recognition of her work as an unofficial American ambassadress in the field of American-Australian relations in education, public work and culture". He grad Middlebury 1922 (valedictorian honors), Phi Beta Kappa, Alpha Sigma Phi; Rhodes scholar for Vt. 1922 at Christ Church College, Oxford to 1925; With Swift International 1925-57. Child-GOLLNICK: ALBERT FRANK b 11 Aug. 1933 Brisbane. Grad B.A. Middlebury 1955; Phi Beta Kappa, Delta Upsilon; B.Eng. M.I.T. 1957; M.Aero-Eng. M.I.T. 1958, Sigma Gamma Tau, Sigma Xi. In 1963 Research Engr. at M.I.T. Aero-Physics Lab.

+813A GEORGE L. WOODRUFF (Artemas Loomis 438)

b 1849 m 10 Aug. 1872(1873?) Bakersfield, Vt. Rosina E. Peters æ 21 dau Goodsell and Lucinda (Howard) Peters.

Children (residences as of 1938):

STEPHEN Had children ARTHUR G. res Albany, N.Y.; ELIZABETH m – Hyerk and res Buffalo, N.Y.

WINFIELD Had chil LETTIE m – Labarge and res Plattsburg, N.Y.; ESTHER M. res Plattsburg; LEONARD W. res Plattsburg; IRENE LAGISH (or m – Lagish?) res Fort Niagara, N.Y.

EDWIN b unm.

CASPER Res Buffalo.

NORA m – Radner. Res Cleveland, O.

ELIZA M. m – Ayotte. Res Plattsburg.

MARY J. m – Duprey. Res Saranac Lake, N.Y.

DAISY D. m – Baker. Res Harkness, N.Y.

BEATRICE W. m – Harper. Res Plattsburg.

+981A ELLEN DOUGLAS WOODRUFF (Harvey 581)

b 6 Apr. 1860(1861?) d 26 Mar. 1949 Otis, Colo. m 19 Oct. 1881 Geneseo, Ill. Darwin Farwell b 7 May 1859 Ohio d 5 (10 per cem rec) July 1936 Geneseo; both bur Oakwood cem, Geneseo.

Children - FARWELL:

HERBERT DARWIN b 4 Nov. 1882 m 19 Sep. 19– Olathe, Kan. Gertrude Eleanor Meighan. Res 1963 Omaha, Nebr.

AGNES ARVILLA b 20 Aug. 1892 Geneseo m 11 Mar. 1917 Omaha Bert L. McKenzie. Res 1963 Otis, Colo.

Children - McKENZIE:

LAUREN J. b 7 Nov. 1917 Omaha m(1) 3 June 1939 Otis Ruth Louise Graham, div; (2) –. Children -McKENZIE: DONALD J. b 19 Sep. 1941; ELLEN b 24 Dec. 1947.

JEAN ARVILLA b 3 Jan. 1919 Denver, Colo. m 21 Dec. 1941 Otis Clinton Thomas Dansdill. Children - DANSDILL: MARGARET ARVILLA b 19 Oct. 1942 Fort Morgan, Colo.; NANCY ELLEN b 21 Sep. 1944 Akron, Colo.; SUSAN JEAN b 4 Aug. 1947 Akron; EDNA MARIE b 16 Nov. 1948 Akron.

MARGARET ELLEN b 10 Aug. 1926 Otis d 8 June 1939 Otis, bur there.

+981B JAMES MONROE WOODRUFF (Harvey 581)

b 22 Dec. 1864 Geneseo, Ill. d 20 Feb. 1934 West Los Angeles, Calif. m 1886 Sioux Falls, S.D. Isabelle Blair Dick b 6 Feb. 1865 Wenham, Mass. d 5 Feb. 1950 Los Angeles; both bur Inglewood Mausoleum, Inglewood, Calif.

Child:

LAUREN CLINTON b 1 Jan. 1896 Sioux Falls m(1) Oct. 1919 Sioux Falls Iva May Herman, div; (2) 25 Dec. 1932 Los Angeles Ruth Irene Emlaw b 22 June 1903 Pittsburgh, Pa.

Children (twins):

LORIS FAY b 27 Nov. 1921 m(1) 26 Oct. 1945 Glendale, Calif. Jack Owens, div 1951; (2) 23 May 1953 Yuma, Ariz. Daniel Lambert Moyer. Children - OWENS: JILL b 26 Mar. 1947;

JACK b 17 June 1949. Child - MOYER: DANIEL LAUREN b 2 June 1954.

DORIS MAY b 27 Nov. 1921 m(1) 1942 Glendale Thomas Bouse, div 1956; (2) 4 Apr. 1958 Carpinteria, Calif. Blake Warman.

+981C BURD B. WOODRUFF (Harvey 581)

b 30 Sep. 1874 Geneseo, Ill. d 21 May 1951 Moline, Ill. m 8 Oct. 1895 Edford, Ill. Huida Bartz b 26 Sep. 1873 d 18 Dec. 1954; both bur Oakwood cem, Geneseo.

Children (b Geneseo):

A child b 3 Apr. 1897 d 9 Apr. 1897.

BERNICE AMELIA b 28 Mar. 1899 d 20 June 1963 Silvis, Ill., un m, bur Oakwood cem.

IRENE MARGARET b 29 Apr. 1903 m 30 Dec. 1930 Cambridge, Ill. Harold H. Korb b 4 Oct. 1901 East Moline, Ill. d 27 June 1947 near Estes Park, Colo. Children - KORB (b Silvis):

NANCY CAROLINE b 13 Mar. 1936 m 19 Jan. 1957 East Moline Leonard F. Schulte. Children - SCHULTE: JEAN MARIE b 24 Apr. 1958; MARY LEE b 17 May 1959; JOHN LENORD b 26 June 1961; RONALD HAROLD b 27 July 1962.

BARBARA JEAN b 13 July 1937 m 18 Aug. 1960 LeRay Petersen. Child - PETERSEN: GAYLE ANNA b 11 Aug. 1961.

+981D BESSIE WOODRUFF (Harvey 581)

b 4 Apr. 1877 Geneseo, Ill. m 23 June 1893 Geneseo Albert Parse Barber d 12 May 1942 Sioux Falls, S.D. She res 1963 Sioux Falls.

Children - BARBER:

HARLEY ALBERT, b 16 Dec. 1894 Moline, Ill. m 19 July 1917 Sioux Falls Mary Josephine Wagoner b 21 Mar. 1896 Sioux Falls.

Children - BARBER:

BETTY ANN b 28 Oct. 1921 m 5 June 1945 Sioux Falls Horace Sale Pascoe b 1 Feb. 1922 Parker, S.D. d 31 July 1959 Sioux Falls. Children - PASCOE (b Sioux Falls): DAVID PAUL b 13 July 1948; JEFFREY DALE b 6 Oct. 1949; THOMAS HORACE b 2 Oct. 1951; RANDY DUANE b 19 July 1956.

ALBERT PARSE b 25 Apr. 1924 m 4 July 1947 Beresford, S.D. Ruth Violet Carlson b 18 Mar. 1921 Sioux Falls. Children - BARBER (b Sioux Falls): PATRICIA VEN b 2 Apr. 1948; GARY ALBERT b 17 Oct. 1949.

ARLENE NANCY b 29 July 1926 d 2 Aug. 1929.

NANCY LEE b 5 Feb. 1933 m 4 Apr. 1959 Warner Leon Coleman b 12 Jan. 1923 Markville, Minn. Children - COLEMAN (b Sioux Falls): STEVEN LEE b 24 Dec. 1959; VICKIE LYNNE b 13 Feb. 1963.

HOWARD b 1901 d May 1921 Madison, S.D.

+1063B FRANCIS (FRANK) MARION WOODRUFF (George Washington 654B)

b 27 Dec. 1867 poss Zilwaukee, Mich. d 27 Apr. 1936 Zilwaukee m Margaret Asuem b 12 May 1878 Canada d 11 Mar. 1960; both bur Oak Ridge cem, Bay City, Mich. She m(2) - O'Farrell.

Children:

IVA b 13 Oct. 1895 d 6 Feb. 1915 bur Oak Ridge cem m - Buchanan.

FRANK JAMES b 6 Jan. 1898 Bay City m 15 July 1920 Elsie Quackenbush. Res 1963 Casey Key (P.O. Nokomis), Fla. Children: PATRICIA b 2 June 1922 m Charles Elliott; ELAINE

b 19 June 1923; KENNETH b 4 Sep. 1928 d 1944.

ETHEL m - Gohl.

VIOLET b 15 Aug. 1901 Bay City m - Barney.

RUTH b ca 1903 m(1) 19 Sep. 1927 Bay City Charles Loranger æ 26 s John and Delia (Porter) Loranger; (2) - Strom.

KENNETH b 10 Nov. 1914 d 10 Nov. 1925 bur Oak Ridge cem.

+1120A WALLACE EUGENE WOODRUFF (William Hooker 744)

b 29 Apr. 1856 Franklin Falls, N.Y. d 10 Oct. 1932 Saranac, N.Y. m 1883 Anna E. Hoyt b 6 Apr. 1861 d 12 Feb. 1947 Saranac.

Children:

CARRIE b 30 Jan. 1884 m Reuben Lord.

MAY b 13 July 1886 d 2 Oct. 1959 m 11 Mar. 1907 Martin A. Chase. Children - CHASE:
HILDA RUTH b 15 July 1908 m Donald Oliver King and res Saranac; HOWARD ROGER b 26 May 1910 d 5 June 1928.

MERWIN b 4 Apr. 1889 d æ 4.

ERMA b 26 May 1895 d æ 3 mo.

ERVIN b 26 May 1895 (twin) d 24 Dec. 1945.

FRANK EUGENE b 12 Oct. 1900 m Mrs. Therese Flanders Marvin b 17 Apr. 1900; no issue.

+1121A ROGER AUGUSTUS WOODRUFF (William Hooker 744)

b 26 Jan. 1863 d 4 July 1944 m(1) Lillian Hinds, div; (2) Ethel Inez Pratt b 23 Apr. 1881 and res 1963 Pompano Beach, Fla.

Children:

PRESTON SARGENT b 1 Mar. 1913 m Hettie Rockefeller b 19 May 1912. Res 1963 Albany, N.Y. Children: ROGER WILLIAM b 14 May 1937 m Joyce Schermerhorn b 16 July 1937 and had children DENNIS SCOTT b 17 Aug. 1959; ANNE LINDA b 4 Mar. 1942 m Robert Higgins.

ETHEL MARIBA b 11 Mar. 1915 m Thomas Bowe. Res 1963 Pompano Beach, Fla.

MATTIE MIONA b 4 Mar. 1920 m Patrick Joseph Scarsfield. Res 1963 Albany.

+1190A CHARLES EARLE WOODRUFF (Charles David 839)

b 22 July 1900 Oberlin, Ohio m 1924 Olivette Sharri b 23 Aug. 1906 . Res 1963 Oberlin.

Children:

SHIRLEY.

ROBERT BRUCE.

CHARLES.

+1190B WILLIAM LLOYD WOODRUFF (Charles David 839)

b 20 Oct. 1912 m 4 May 1940 Olive Irene Hoogenboom b 15 May 1919. Res 1963 Escondido, Calif.

Child:

WILLIAM LLOYD b 17 Nov. 1940.

+1270A PAUL HAROLD WOODRUFF (George William 947)

b 22 Mar. 1881 Derby, Conn. d 16 Sep. 1961 St. Joseph, Mich. bur Oak Woods cem, Chicago,

Ill. m 17 June 1904 Naperville, Ill. Birdie May Collamore of Chicago. She res 1963 Benton Harbor, Mich.

Children:

PAULINE b 11 Oct. 1906 m 28 July 1928 Harry Rayburn and res 1963 Studio City, Calif. Children - RAYBURN: RICHARD b 7 Aug. 1929; NANCY ELIZABETH b 27 Oct. 1939.

JACK TERRY b 15 Mar. 1914 m(1) 12 Sep. 1938 Anna Klein (whose s by previous marriage was adopted and took name of Woodruff (ROBERT) and res 1963 Downers Grove, Ill.), div; (2) 6 July 1956 St. Joseph Helen Lorraine Strobehn. Res 1963 Benton Harbor. Child (by 1st w): JOANNE b 8 July 1940 m Don Shroka.

+1271A GEORGE CARROLL WOODRUFF (Arthur Cleveland 949)

b 9 Feb. 1885 Camden, N.Y. d 25 Apr. 1931 Rome, N.Y. m 27 July 1910 Rachel Salindia Davis b 14 Jan. 1886 Neola, Kan. dau Luther B. W. and Mary Elizabeth (Black) Davis.

Children:

ARTHUR CARROLL b 27 Mar. 1911 Camden m 26 Jan. 1946 Rome, N.Y. Alice Brainerd Van De Mark b 27 Nov. 1910 Rome dau Nelson and Josephine (Vredenburg) Van De Mark. Child: CAROL ANNE b 31 Jan. 1951 Rome.

RICHARD LAWRENCE, Dr. b 9 Apr. 1914 m Bobby Lu Owens of Fayetteville, N.C. (whose dau by former marriage BOBBY LU adopted and given Woodruff name). Children: MALISSA; DEBORAH; ABIGAIL.

DONALD DAVIS b 5 Oct. 1919 Rome, N.Y. m Gladys Combs of Richfield Springs, N.Y. Res 1963 Rome. Children: CARROLL DONALD b 31 Dec. 1944; KENNETH RAYMOND b 8 Aug. 1947; JUDITH ARLENE b 1 Oct. 1950; JAMES RUSSELL b 14 Mar. 1954.

+1271B LAWRENCE ABBOTT WOODRUFF (Arthur Cleveland 949)

b 25 Nov. 1888 Camden, N.Y. d 4 June 1942 m 29 Dec. 1917 Laura G. Francis b 22 June 1889. She res 1963 Rome, N.Y.

Children:

CAROLINE FRANCIS b 16 May 1921 m 13 Mar. 1943 Cortland S. Spooner. No issue.

MABEL LUCILLE b 23 Feb. 1925 m 24 May 1947 Dr. Attilio David Renzetti. Res 1963 Salt Lake City, Utah. Children -RENZETTI: PATRICIA ANN b 6 Feb. 1948 New York, N.Y.; LAWRENCE WOODRUFF b 3 May New York City; PAMELA RUTH b 27 Mar. 1953 Salt Lake City.

RUTH ALICE b 6 June 1926 m 6 May 1950 John McGee Wilkins of Rome, N.Y. Children - WILKINS: BETSEY RUTH b 18 Dec. 1950 Philadelphia, Pa.; WESTON JAMES b 16 Dec. 1951 Beverly, Mass.; RICHARD LAWRENCE b 31 May 1953 Danvers, Mass; CHARLES JOHN b 11 Mar. 1963 Tacoma, Wash.

+1291A ROBERT COVENTRY WOODRUFF (Harry Wheeler 972)

b 17 Jan. 1899 Joliet, Ill. m 28 Aug. 1929 Joliet Clara Greif b 4 Jan. 1900. Res 1963 Deerfield Beach, Fla.

Children (b Joliet):

ROBERT C. b 7 Feb. 1931 m 20 Nov. 1954 Janet Wallace. Res 1963 Joliet. Children: ROBERT C. b 8 June 1956; JOHN WALLACE b 16 May 1959; JAMES b Nov, 1961.

JULIE b 21 Sep. 1935 m Roy E. Kitchell. Children - KITCHELL: KURT b 5 May 1956; GLENN b 7 Oct. 1961.

+1299A FLOYD BELDEN WOODRUFF (Willie Addison 986)

b 1 Mar. 1887 Spring Creek, Pa. m 11 Aug. 1909 Ripley, N.Y. Nellie Sullivan b 1884 d 1936. He res 1963 Ripley.

Children (b Ripley):

FLORINE ELMA b 13 Feb. 1910 m 19 Aug. 1935 John J. Moran. Res 1963 Voorheesville, N.Y.

MILDRED IVA b 4 Mar. 1913 m 25 Aug. 1938 Robert Mason. Res 1963 Stoney Brook, N.Y.

DONALD CARD b 19 Dec. 1917 m 3 July 1941 Verna M. Adams b 14 Aug. 1920. Children: CAROLE ANN b 14 Aug. 1943; JANET b 15 Nov. 1944; BONNIE b 27 Jan. 1947; JAMES b 9 Oct. 1960; KATHLEEN b 28 June 1962.

+1300A JOSEPH WARREN WOODRUFF (Wilton Arnold 988)

b 2 Mar. 1896 Spring Creek, Pa. m 19 July 1928 Dunkirk, N.Y. Ruth Dickinson b 21 Apr. 1902. Res 1963 Warren, Pa.

Children:

SYLVIA JANE b 13 July 1932 m 1 Aug. 1953 Carl William Anderson b 12 July 1927. Children - ANDERSON: GARY WILLIAM b 10 July 1954; ELLEN RUTH b 15 Feb. 1956; EMILY JEAN b 15 July 1957.

DAVID DICKINSON b 5 May 1935 m 6 July 1957 Kay E. Barrett b 25 May 1936. Children: KAREN LEE b 16 Sep. 1958; DAWN CHRISTINE b 19 Nov. 1960; DAVID BARRETT b 25 Apr. 1963.

+1300B RAY LESLIE WOODRUFF (Wilton Arnold 988)

b 22 Apr. 1901 Cherry Grove, Pa. m 25 Aug. 1926 Buffalo, N.Y. Leona M. Smith b 23 Aug. 1905 Warren, Pa. dau Joseph and Emma (Amacher) Smith. Res 1963 Warren.

Child:

ALLEN GILBERT b 30 July 1927 m 25 Dec. 1948 Warren, Pa. Caroline Evelyn Wilcox b 4 May 1927. Children: MICHAEL LESLIE b 26 July 1949 Warren; BRADLEY ALLEN b 24 May 1953 Jamestown, N.Y.; JULIA LESLIE b 24 Oct. 1955 Bradford, Pa.

+1338A FRANK R. WOODRUFF (Cyrus Russell 1063)

b 7 Sep. 1884 Saginaw, Mich. d 25 May 1924 bur Oakwood cem, Saginaw m 20 June 1906 Carrie McLean b 11 Dec. 1884 Freeland, Mich. dau Joseph and Irene (Thomson) McLean. She res 1963 Berkley, Mich.

Children (b Saginaw):

RUTH I. b 16 June 1908 m 30 May 1934 Saginaw Fred J. Bonnell. Child - BONNELL: TRENT JAY.

MARION FRANCES b 2 Oct. 1909. Res 1963 Berkley.

RUSSELL JOSEPH b 6 May 1911 m 16 June 1933 Harriet L. Kampfert. Res 1963 Berkley. Children (b Saginaw): JUDITH LEA b 3 May 1934 m Joseph Denis Sczepanski s Robert and Mary (Tomaszewski) Sczepanski; BARBARA ANN b 21 Nov. 1935 m 19 Feb. 1955 Saginaw Richard Allen Fuller s Harold and Irma (Rout) Fuller.

+1492A RALPH SUTHERLAND WOODRUFF (Rolland Cecil 1422)

b 27 June 1916 m 30 Nov. 1940 Fairbury, Neb. Marjorie Dean Churchill b 24 Nov. 1914 dau Charles E. and Donnie Belle (Babson) Churchill. Children: JOAN ANNETTE b 2 Dec. 1942; SHARON ELSIE b 23 Nov. 1946; JANET ROBERTA b 19 May 1951. Res 1963 Grand Island, Neb.

+1492B BRADLEY WOODRUFF, Dr. (Rolland Cecil 1422)

b Jan. 1919 m Sep. 1944 Margaret (Marjorie ?) -. Res 1963 Grand Island, Neb. Children: ROLAND; JAMES; DAVID; MARK; MARY PATRICIA; JOHN.

The following Woodruffs appear in various records, and indications are

that they were from the line of Mathew Woodruff, though in every case recorded proof is lacking. They are given here because of the possibility that information may come to light that will provide the missing connections.

- • -

1 SIMMONS WOODRUFF

b 1770 or 1771 Conn. d 30 Nov. 1864 (æ 93 per ts) or 2 Dec. 1864 (æ 94 per fam rec) m Anna Skinner b 1791 d 15 June 1844 (ts) or 23 Jan. 1844 (fam rec) dau Daniel Skinner of Bolton, Conn. (Bolton land rec, vol 9, page 243); both bur Welch Hollow cem, Fort Ann, N.Y. Poss m(2) Beulah -.

He res 1804 Bolton (land rec) and owned property 1812 in Eastbury Parish of Glastonbury, Conn. (tax abatement list 24 Oct. 1814), but in 1817 he and his w Anna res Fort Ann, N.Y. (Bolton land rec as above). Note that the first child listed was born when her supposed mother was æ only 14 (if the date of birth, 1791, on the ts is correct), which seems highly improbable. The possibility exists that Anna Skinner was his 2d w, or that another Simmons Woodruff also resided in Fort Ann.

Children:

LAURA b 11 Feb. 1805 d 14 Sep. 1818.

2 WALTER b 26 Feb. 1807.

SARAH b 26 Apr. 1809.

JULEAN b 16 July 1811 d 1 May 1812.

JULEAN b 25 Apr. 1813 m Porter Nims.

LEONARD b 1 May 1815 d 22 Oct. 1818.

ELIZA b 26 July 1817 m Isaac Congdon. Simmons Woodruff's will referred to Simmons and Sarah Congdon as chil of his dau Sally.

LAURA b 6 Sep. 1820 m - Corlew.

LEONARD b 22 Oct. 1824 d 1 Mar. 1849.

SYLVESTER b 3 Feb. 1826 m Martha A. Wilson b 1827 Norway, N.Y. d 1910 Fort Ann dau Leonard and Polly (Winegar) Wilson. He res Argyle, N.Y. Bought land Fort Ann 17 Apr. 1866. No issue.

GILBERT b 14 Oct. 1828 d 12 Sep. 1830.

3 GILBERT L. b 22 Jan. 1831.

GIDEON b 22 Jan. 1831 (twin) d 12 Feb. 1831.

4 ALBERT b 8 May 1834.

2 WALTER WOODRUFF (Simmons 1)

b 26 Feb. 1807 d 1879 m Harriett Vaughan b 1814 d 1872.

Children:

MELISSA b 1837 d 1912 bur Fort Ann m Leroy Lamb b 1834 d 1893. She res 1903 Red Oak, Iowa.

5 MYRON b 1846.

MELBERN b 1852 d 1916 bur Fort Ann.

CAROLINE m - Butterfield; rem to Red Oak, Iowa.

3 GILBERT L. WOODRUFF (Simmons 1)

b 22 Jan. 1831 d 1892 bur Welch Hollow cem, Fort Ann m Mary E. Vaughan.

Child:

HORACE G. b Fort Ann m Georgia Rynolds b Fort Ann d 23 Aug. 1899. Children: GILBERT m Anna Mae -; ALBERT H.; VIVIAN DOROTHY b 1883 Fort Ann m 12 July 1930 Rutland, Vt. Donald Kermit Boynton.

4 ALBERT WOODRUFF (Simmons 1)

b 8 May 1834 m Henrietta Plue (or Plew) b ca 1838 dau Allen and Sabra (Earle) Plue of Fort Ann. He served in the Civil War, rem to Orleans, Harlan Co., Nebr. 1880, and res alone 1910 Dundy Co., Nebr.

Children:

6 ANNA S. b 9 Apr. 1858.

MARY L. b 14 Aug. 1859 m Henry Souther and had a dau MILDRED who m Charles J. Woodruff s Myron Woodruff (N° 5 below).

HARRIET E. b 14 Apr. 1861 d 1 Nov. 1881 unm.

7 ALBERT J. b 9 Apr. 1863.

8 SIMMONS b 19 Mar. 1866.

9 FREEMAN b 3 Apr. 1868.

10 EDWARD J. b 10 Nov. 1869.

BERTHA b 30 Oct. 1875 m W. Elmer Vining. She res 1961 Stamford, Nebr.

NELLIE D. b 6 Oct. 1879 m Frank Johnson and res 1961 Stamford, Nebr.

5 MYRON WOODRUFF (Walter 2)

b 1846 m Laura A. Beecher b 1845 d 1928.

Children:

SILAS B. m Gertrude L. -. No issue. Res 1914 Seattle, Wash.

M. WALTER Res Fort Ann; unm.

LEROY S. b 1884 d 1917 Fort Ann, unm.

MELBERN J. b Fort Ann; res there 1936; m 5 Oct. 1912 L. May Rowe and had dau LAURA A.

CHARLES J. m Mildred Souther d before 1936 dau Henry and Mary L. (Woodruff) Souther. Mary L. Woodruff was dau Albert Woodruff (N°4 above). He res 1935 Lynn, Mass. No issue.

6 ANNA S. WOODRUFF (Albert 4)

b 9 Apr. 1858 m Daniel O'Brien and res 1935 Orleans, Nebr.

Children - O'BRIEN:

MARY M. m John T. Brown and had s SHIRLEY M. who d before 1936.

11 HATTTE E.

12 MAUD E.

WINNEFRED m Walter J. Johnson.

NELLIE E. m Edward E. Johnson.

7 ALBERT J. WOODRUFF (Albert 4)

b 4 Apr. 1863 m Nellie Copeland and res 1961 Stamford, Nebr.

Children:

INA b 5 Nov. 1888 m - Seibel.

HARRY b 4 Aug. 1890. Children: WAYNE; MARY MARGARET; ELINOR ELAINE; JOHN NORMAN.

JOSEPHINE b 4 Jan. 1894 m - Armstrong.

SIDNEY b 27 Jan. 1899 m Henrietta Colves. Children: DONALD; DORIS.

8 SIMMONS WOODRUFF (Albert 4)

b 19 Mar. 1866 m Rachel Lewis.

Children:

ETHEL b 12 Oct. 1889 m Claude Pittman.

JUSTIN b 1893.

ROLLAND b 4 Mar. 1895 m Beula -. Children: ROLLAND; WILLIAM.

DOROTHY b 5 Oct. 1902 d before 1936 m Charles Petitjean.

9 FREEMAN WOODRUFF (Albert 4)

b 3 Apr. 1868 d before 1936 Dundy Co., Nebr. m Hattie Johnson.

Children:

LESTER b 15 Mar. 1901 m Iola Holman. Children: WARREN D.; DELORES LEE.

LETA b 25 Dec. 1907 d before 1936 unm.

LEE b 20 Sep. 1909 unm in 1936.

LORAINÉ d y?

LOYD d y?

10 EDWARD J. WOODRUFF (Albert 4)

b 10 Nov. 1869 m Josie Cozad.

Children:

STANLEY b 29 Nov. 1899 m Orena Colves. Child; CLARKE.

ORVILLE b 10 Feb. 1901 m -. Children: BARBARA; JANICE; IRIS; DWIGHT EUGENE.

OPAL b 3 Nov. 1903 m Roy McCann.

FERN b 13 May 1908.

11 HATTIE E. O'BRIEN (Anna S. 6)

m A. E. Brigendine.

Children - BRIGENDINE:

HERTHEL J. m Clarke Gallagher.

EFFA JEANE m Wayne Richards. No issue.

12 MAUDE E. O'BRIEN (Anna S. 6)

m Roy (Lechener ?).

Children - (LECHNER ?):

MARJORY V.

LAWRENCE D. m Telma I.- and had sons LARRY and JOHN DANIEL.

1

MORGAN WOODRUFF

b ca 1800 Connecticut m before 1832 Elsie Raynor bur in old cem, Spencer, N.Y. (a marker was erected in the new cem by his granddau Jennie Rude).

The first definite reference to him is the 1850 census of Ridgebury, Pa., which (incorrectly stating he was b N.Y.) says he was ø 50 and his family included Elsie 50, Lyman 18, Morgan 16, Henry 14, George 10 and Mary 6; George and Mary b Pa., the rest N.Y. (A Morgan Woodruff was listed in the 1840 census of Genoa, Cayuga Co., N.Y.). The fam rec says he had 2 daus and 8 sons, most of whom served in the Civil War. Much of the data given here are from a family Bible owned by Mr. Bernard E. Woodruff of Toledo, Ohio.

Children (prob incomplete):

2 THOMAS LYMAN b 1832.

MORGAN b 1832 N.Y. (per 1850 census).

HENRY b 1836 N.Y. (1850 census).

3 CHARLES.

GEORGE b 22 Dec. 1840 Athens, Pa. d 19 Dec. 1906 Spencer, N.Y. bur Spencer m 14 Oct. 1866 Wells, Pa. Mary E. Dailey b 4 July 1845 Athens d 22 July 1926 Spencer. Served as sgt in Co. G, 171st Pa. Inf. Res 1870 Ridgebury, Pa., 1892 Spencer, N. Y. Child: JENNIE M. b 7 July 1876 m Herbert Rude and res 1949 Spencer, N.Y.

MARY b 1844 (1850 census) prob m - Maine.

2

THOMAS LYMAN WOODRUFF (Morgan 1)

b 1832 N.Y. (per 1850 census) d 19 Feb. 1909 Shippen twp, Tioga Co., Pa. m(1) 20 Feb. 1861 Sarah Richardson b 16 Feb. 1845 Ridgebury, Pa. d 20 Mar. 1873 Shippen twp; (2) 24 May 1876 Catherine Bush of Wellsboro, Pa.

Children:

LURA ELIGA b 19 Feb. 1863 Bradford Co., Pa. m 24 Dec. 1884 Rush Culver of Westfield, Pa. Children - CULVER: HARRY W. b 2 Sep. 1886 Westfield; ETHEL b 20 Sep. 1893 L'Anse, Mich.

NELLIE ROSALIE b 30 July 1864 Bradford Co., Pa. d 3 Mar. 1934 Gaines, Tioga Co., Pa. m 20 Sep. 1881 Melvin Swope of Ansonia, Pa.

WILLIAM MORGAN b 18 Jan. 1866 d 9 Feb. 1893 Baraga, Mich.

ALVINNA b 6 Mar. 186-. Whereabouts unknown 1909.

4 LAFAYETTE LOUIS b 22 Nov. 1871.

3

CHARLES WOODRUFF (Morgan 1)

Married several times, incl. to Keturah - d Mar. 1866, last w being Sarah Cutler who res 1922 Breesport, Pa.

Children (sequence doubtful):

GEORGE (by Keturah) b ca 1863. Res Horseheads, N.Y.

CHARLES d 9 July 1909 Mount Pisgah, Pa. m Martha - d 23 July 1913 Chemung, N.Y. (who had sisters Sarah Lenox and Ophelia Green). Children: CECIL; FRANKIE; THOMAS; MARY m - Bosworth.

FRANKIE.

BERT (by Sarah Cutler) d 22 Sep. 1922 Elmira, N.Y. bur Chemung m Elizabeth - who was living 1922.

SMITH.

4 LAFAYETTE LOUIS WOODRUFF (Lyman Thomas 2)

b 22 Nov. 1871 Shippen twp, Tioga Co., Pa. d 14 Feb. 1934 Cleveland, Ohio m 10 Sep. 1892 Ella Maude Jones of Ebentown, Pa. b 9 Mar. 1868 New Brunswick, Canada.

Children:

IONE GENEVIEVE b 25 Sep. 1893 Shippen twp.

BERNARD ERROL b 8 Mar. 1895 Horseheads, N. Y. m 13 Dec. 1929 Norma Chloe Wood of Toledo, Ohio. Child: BERNARD b 9 June 1934 Toledo.

GLADYS IOLA b 6 Apr. 1897 Chittenango, N. Y. m - Farnsworth.

BEATRICE ELOISE b 31 Jan. 1901 Pine Creek, Shippen twp, Tioga Co., Pa.

MARGARET MIRIAM b 7 June 1903 Pine Creek.

ERMA CHURCHILL b 14 Nov. 1905 Pine Creek.

LEONARD WOODRUFF

The 1859 census of Pike, Wyoming Co., N.Y. includes the following household, all born in New York.

LEONARD WOODRUFF æ 40

ARAMINTA, his wife æ 37

ROSALIE æ 15

HELEN æ 8

LUCY æ 13

FRANCES æ 4.

1 JAMES WOODRUFF

Listed in 1810 census of Salina (now Syracuse), N.Y. He may be the same man who was in the 1820 census of Pompey, Onondaga Co., N.Y. (to whom the following information applies), or poss s of James (p. 672).

He m Lucina Gridley dau Abel and Rhoda (Hill) Gridley. They were members of the Church of Christ at Cazenovia, N.Y. until 2 Feb. 1827, when they "took a letter" to the 1st Presbyterian ch at Whitesboro, N.Y. On 26 July 1844 they transferred to the Presbyterian ch, Bleeker St., Utica, N.Y. with their daus Salina and Maria.

The 1830 and 1840 censuses of Whitesboro include a James Woodruff, and that of 1850 of VanBuren, Onondaga Co. lists James Woodruff æ 62 b Conn. bootmaker, and Lucina æ 59 b Conn. The 1860 census of VanBuren does not mention him.

Children (poss others; sequence doubtful):

SILVIA b ca 1811 N.Y. (1850 census).

2 ABEL LEWIS b 5 Feb. 1817 (fain rec).

WILLIAM H. b ca 1831 (1850 census).

SALINA M.

AMANDA MARIA.

2 ABEL LEWIS WOODRUFF (James 1)

b 5 Feb. 1817 N.Y. d 1887 (will dated 20 Feb. 1887) m Eliza Ann Benedict of Sherburne, N.Y. b 5 July 1823.

The 1870 census of the 2d ward, Utica, N.Y. listed him as A. Lewis Woodruff, wood dealer, his w and last 4 children of those below.

Children:

JULIA ARISTA b 2 Apr. 1846 Chaumont, Jefferson Co., N.Y.

CHARLES EDWARD b 3 Nov. 1850 Utica; res 1875 Chicago, Ill.

FANNY LUCINA b 30 Nov. 1852 Utica m 9 Jan. 1872 Delos M. Johnson.

ELIZA BENEDICT b 2 May 1856. Living Utica 1875 unm.

MARIETTA LUCRETIA b 31 Oct. 1858 Utica m - Hoffman.

ADDY (ADDIE) BARBER b 9 Oct. 1863 Utica.

CHAUNCEY WOODRUFF

b ca 1787 (ts) d 22 May 1862 Salisbury, Conn. bur New cem, Salisbury m(1) 1818 Phebe Van Dusen div 17 Feb. 1836 Litchfield, Conn.; (2) 1 Mar. 1836 Mrs. Electa (Wentworthy) Thornton wid Daniel Thornton d 6 May 1831. She d 10 Mar. 1890 æ 80 yrs 7 mo bur New cem, Salisbury. He was a blacksmith and res Salisbury after his first marriage.

Children:

By 1st w-

EMMELINE m Walter Rogers and rem Hudson, N.Y.

By 2d w-

JANE ELIZABETH b 13 Apr. 1837 Salisbury d 15 Jan. 1895 m 21 Jan. 1858 Henry Whitbeck b 7 May 1830 d 21 Sep. 1897.

CHARLOTTE ANN b 14 Aug. 1839 Salisbury d 5 Feb. 1891 m Jacob Hand.

MARY CAROLINE b 23 Mar. 1844 Salisbury m Jan. 1860 Salisbury William H. (or Luther) Surdam d 22 Mar. 1879 Farmington, Conn.

CHAUNCY WOODRUFF

b ca 1784 Conn. d Sep. 1851 Clyde, N.Y. m Mary -.

Rem from Conn. ca 1800 to Fabius, N.Y., 1804 to South Bay, 1808 to Salina (now Syracuse), and 1848 to Clyde. Land rec of Syracuse has him "of Homer, Cortland Co., N.Y." in 1811. The censuses of Salina, Cortland Co. record Woodruff's household as follows:

1810: 3 males 16-26, 1 female 45 and over.

1820:	Males 4 under 10	Males 1 26-45
	" 1 10-16	Females 1 under 10
	" 1 16-18	" 1 10-16
	" 3 18-26	" 1 16-26

1830: This census listed only Mary Woodruff, æ 50-60 and living alone.

Chauncy, Nathaniel and John Woodruff manufactured fine table salt (at Salina). He was on the 1809 tax list in Salina, and listed with him in 1810 were James and Martin Woodruff.

JOHN WOODRUFF

d 15 Dec. 1871 æ 78 yrs 8 mo bur 1st Ward cem, Syracuse, N.Y. m Bathsheba - d 2 Mar. 1879 æ 77 yrs 1 mo 6 days.

The 1850 census of the 1st Ward, Syracuse, says he was born in Conn. He then operated a table salt factory at Salina. In 1855 he petitioned for bounty land, saying he was æ 62, res Syracuse and had served as pvt under Capts. Thomas Wheeler and R. C. Johnson in the 147th N.Y. Militia in the War of 1812, also as boatman carrying supplies for the Army and Navy at Sackett's Harbor in 1814. (D. W. Hollister and J. G. Woodruff testified in his behalf.) The claim was not allowed because his name did not appear on the rolls of either company. (File #96043.) On 31 Jan. 1871 he again made claim for bounty land, giving his age as 78, saying he served as teamster in the quartermaster service, N.Y. mil., under QM Vanderverter transporting government stores from Syracuse to Oswego. Apparently allotted 160 A. of land 14 Mar. 1871.

Children (per 1850 census):

ISAAC æ 32.

ELIZABETH æ 20.

HELEN æ 20.

The same census listed a JOHN WOODRUFF, JR. who poss was s of above, æ 29, his wife Sarah æ 29, ALISON and ALBERT (twins) æ 7, JOHN æ 4, PETER æ 2; all born New York.

LUTHER WOODRUFF

b ca 1800 Conn. Res 1850 Rushford, N.Y., where the 1850 census lists the following in his household, all b New York:

LUCY (wife) æ 47

MARION æ 22

CHARLES W. æ 27

HELEN T. æ 20

GEORGIA æ 8.

ALVIN WOODRUFF

b ca 1780 Conn., per 1850 census of Ithaca, N.Y., which listed his family as follows: JOHN æ 37 b Conn; ELIZABETH æ 45 b N.Y. ; LORENA(?) æ 41b N.Y.

1 SALLY (-) WOODRUFF

The 1850 census of Greenfield twp, Huron Co., Ohio lists her as a wid æ 51, b Mass., and head of a family. The information below is largely from fam recs, and the censuses of 1850 and 1860.

Children:

ABRAM b ca 1822 N.Y. In 1850 a farmer in Greenfield twp.

2 JAMES HARVEY b 12 May 1827.

ELIZA A. b ca 1829 N.Y. m 3 Sep. 1848 Charles E. Parker b ca 1827 Ohio. Res 1860 Greenfield twp.

ROXANNA b ca 1833 N.Y. m 4 June 1852 Huron Co., Ohio Josiah T. Parker.

3 MEDAD b ca 1836 Ohio.

2 JAMES HARVEY WOODRUFF (Sally 1)

b 12 May 1827 Balston Spring, N.Y. d 16 May 1908 Steuben twp, Huron Co., Ohio bur there m(1) 31 Mar. 1859 Huron Co. Eliza Davis b ca 1828 N.Y.; (2) 2 May 1878 North Fairfield, Ohio Anna Caroline Layer b 9 Apr. 1846 Wurttemberg, Germany d Steuben 27 Jan. 1918. Fam rec says he was generally known as Harvey Woodruff. (See Jesse Woodruff, page 644.)

Children:

ROY H. b 2 Oct. 1878 Greenfield twp.

4 WALTER ALBERT b 10 Oct. 1885.

3 MEDAD WOODRUFF (Sally 1)

b ca 1836 Ohio d 1 July 1865 Louisville, Ky. m 24 June 1860 Huron Co., Ohio Ellen L. Ellsworth d 28 Aug. 1865.

In 1860 (census) res with sis Eliza Woodruff Parker in Peru, Ohio. Served as pvt in Co. C, 65th Ohio Vol. Inf. (pens cert N° 109586). After his death from wounds received in the Civil War, she may have rem to Mich., as pens file mentions Jefferson and Pittsford, Mich. and Philetus Pepper of Hillsdale, Mich. was appointed gdn of the 2 children.

Children:

5 ALICE (ALLIS) b 15 or 16 Dec. 1860.

6 ALFRED SHERMAN b 3 June 1862.

4 WALTER ALBERT WOODRUFF (James Harvey 2)

b 10 Dec. 1885 Greenfield twp, Huron Co., Ohio d 29 Sep. 1942 bur Steuben twp, Huron Co. m 1910 Irene Horne b 7 Dec. 1889. Res 1947 Norwalk, Ohio.

Children:

NELLIE b 29 Nov. 1910. Res Norwalk 1947 unm.

CLAIRE b 15 Dec. 1911 m 22 June 1940 Melvin Estep.

HARVEY SAMUEL b 22 Apr. 1913 m 20 Apr. 1940 Lila Godgray. Child: JOHN HARVEY b 7 Nov. 1944. Res 1947 Norwalk.

BURTON L. b 13 Dec. 1915 m 9 Oct. 1939 Ruth Bauer. Children: JAMES LEROY b 19 Oct. 1940; ROBERT ALLEN b 20 Aug. 1944.

WAYNE W. b 2 Apr. 1919 d 16 Apr. 1919.

LOUIS A.

LUCILE A. b 26 Mar. 1920 m 5 Apr. 1941 Frank Arnert d 14 Sep. 1945.

DALTON HOWARD b 7 Aug. 1921.

5 ALICE M. WOODRUFF (Medad 3)

b 15 (pens file) or 16 (death cert) Dec. 1860 Ohio d 14 July 1944 Jackson, Mich. bur Oak Hill cem, Battle Creek, Mich. m(1) Charles T. Foster d 28 Jan. 1912 æ 59 bur Oak Hill cem, Battle Creek; (2) W. J. Fulghum. Res 1944 Jackson. Obituary notice named children (as below) and mentioned that she had 9 grandchildren and 8 great-grandchildren.

Children (FOSTER):

LOIS m - Behrman. Res 1944 Detroit, Mich.

JESSIE Res 1944 Grand Rapids, Mich.

A. G. Res 1944 Toledo, Ohio.

6

ALFRED SHERMAN WOODRUFF (Medad 3)

b 3 June 1862 (pens rec) d 28 Sep. 1893 (per pens rec) or æ 35 (death cert) Battle Creek, Mich. bur Oak Hill cem, Battle Creek, in Lot N°930 owned by his sis Alice (N° 5 above) m Lora —.

Children:

CLAUD b ca 1885.

HARRY M. d 29 Sep. 1891 æ 9 mo bur Oak Hill cem in Lot N°290 owned by Merritt Coleman, but reinterred 1906 in Lot N°930 as above.

1

ABRAM (ABRAHAM) WOODRUFF)

ABRAM FOREST (FORT) WOODRUFF)

b 1812 N.Y. (1850 census Norwich twp, Huron Co., Ohio) d prob 3 May 1889 Center twp, Wood Co., Ohio (rec calls him "A. F. Woodruff æ 77 yrs 1 mo 25 days") m 14 Oct. 1840 Maria McConnell (who had bro Joseph). The 1850 census of Norwich twp lists the household as follows: Abram æ 38 b N.Y., Mariah æ 21 b N.Y., and -

Children (b Ohio):

2 JESSE æ 7.

JANE æ 2.

2

JESSE WOODRUFF (Abram 1)

b 22 July 1843 Centertown, Huron Co., Ohio d 1 Oct. 1912 Boone, Ia. bur Linwood cem, Boone m(1) 28 Oct. 1865 Mary Ann Hayes d 26 Sep. 1878; (2) 31 Dec. 1878 Greenfield twp, Huron Co., Ohio Rachel E. Burwell d 24 June 1927 Boone bur Linwood cem.

Most of this information is from his pension rec. The census of 1860 found him (æ 16) in Peru, Ohio, in the home of Fredus (æ 37) and Zorada (æ 36) Simmons. He res 1885 Steuben, Ohio (see also James Harvey Woodruff P. 642), and in 1892 Boone, Iowa. Served in the 55th Ohio Inf., Co. I, in the Civil War, and was badly wounded. Discharged 5 Dec. 1862, re-enlisted 13 Mar. 1863 in Co. C, 197th Ohio and discharged 31 July 1865.

Children:

By 1st w-

JENNIE MAY b 18 May 1868 Centertown d 22 Oct. 1868.

HARRY b 13 Sep. 1871 m Jessie — and had sons CHARLES and WALTER.

By 2d w-

WARREN G. b 16 Oct. 1879 m Jessie — and had dau VIOLA who m — Clark and res Cedar City, Utah.

JESSIE J. b 17 Aug. 1882 m Mabel —. Res 1949 Virginia.

ETHEL M. b 13 Aug. 1884 m Francis Marion Ades who res Boone and d 1944.

WILLIAM FORT b 3 Sep. 1887 m Elizabeth — res Boone 1949.

LUCY b 4 Mar. 1889 d y.

ELENA b 5 Feb. 1890 m Charles Benedict.

MARY b 18 Mar. 1893 m Harry Askland.

ALICE b 7 June 1900 res 1949 Webster City, Iowa, unm.

RUSSELL WOODRUFF

b ca 1815 N.Y. (census) m 26 Nov. 1844 Huron Co., Ohio Louisa Russell b ca 1816 Mass. (census). Census of Greenfield twp, Huron Co., Ohio made 9 Nov. 1850 lists his children as:

ANNA N. æ 6 b Ohio.

JOHN æ 4 b Ohio.

EDWIN WOODRUFF

b ca 1800 Conn. d 31 Jan. 1874 Norwalk, Huron Co., Ohio m Lydia A. Gilmore b ca 1813 N.Y. Living 1850 New Berlin, Chenango Co., N.Y. with the following children, per census:

FRANCIS B. æ 17 b N.Y., who with his w Mary E. (-) owned land in New Berlin 1865.

MARY ELLEN b 1844 New Berlin d 2 Jan. 1879 Huron Co., Ohio m 14 Oct. 1868 Thomas Hagaman b 20 Aug. 1834 Bronson twp, Huron Co., O. s John Bronson of Cuyahoga Co., Ohio. Children - HAGAMAN: JESSIE; JOHN E.

MARTIN WOODRUFF

æ 53 and his w Caroline æ 49, both b Vt., are in the 1880 census of Jericho, Vt. See also William Woodruff immediately below.

WILLIAM WOODRUFF

æ 79 and his w Mary æ 64, both b Vt., are listed in the 1880 census of Jericho, Vt. See also Martin Woodruff, immediately above.

1 LEMON WOODRUFF

b 15 Dec. 1772 Bethlehem (then part of Woodbury), Conn. d 3 June 1846 Elgin, Ill. m(1) 28 Nov. 1799 Mary Fuller b 21 Apr. 1776 Burlington, Conn. d 22 Aug. 1805; (2) 19 Mar. 1808 Mrs. Abigail (Reed) Richards b 25 Oct. 1785 d 30 July 1878 Capron, Ill. dau Jacob Reed of South East, N.Y. She had m(1) 2 Aug. 1804 - Richards and had dau Malissa Richards (per Reed gen).

His name also spelled Leamon and Leman. Res Amenia, N.Y. until 1820 or later, then rem to Orwell, Bradford Co., Pa., where he was till 1846. He and his w then left for Belvidere, Ill. where their children had gone before, but he d in Elgin, Ill. en route. She went on and spent her last 7 years with her dau Louisa Sophronia in Capron. (Most of the data here are from fam recs furnished by the late Arthur E. Woodruff of Wysox, Pa.)

Children:

By 1st w-

2 RUSSELL b 19 Dec. 1800.

3 MORRIS E. b 29 Oct. 1803 Conn. (per Orwell census 1850).

By 2d w-

POLLY C. b 6 Mar. 1809 Amenia, N.Y. d 5 Oct. 1884 Rome, Pa.

4 LEMON R. b 12 July 1811.

WILLIAM REED b 28 Jan. 1813 d 19 Apr. 1863 Belvidere m 13 Oct. 1851 Cornelia Benson

d 21 Aug. 1854; no issue.

5 ENOS KELLOGG b 16 May 1816.

SALLY MARIA b 30 Oct. 1818 Amenia, N.Y. d 9 Apr. 1893 Bonus, Ill. m 15 June 1840 James L. Smith.

6 ELI ALONZO b 16 July 1820.

ANDREW H. b 1 Dec. 1821 d 8 Mar. 1827.

LOUISA SOPHRONIA b 17 Dec. 1825 m 1 June 1858 Waverly, Iowa Washington Irving Fox. Res 1918 Capron, Ill.

2 RUSSELL WOODRUFF (Lemon 1)

b 19 Dec. 1800 d 11 Sep. 1850 Springfield, Ont. bur St.Peter's ch there m 10 June 1832 Elmina Charity Bull of Pond Hill, Ont., who m(2) William Casey. His will is on file in Toronto, mentioning his w and all but Andrew of the children below.

Children (sequence doubtful):

ENOS R.

GEORGE WILLIAM b 8 Nov. 1837. His s WILL RUSSELL res 1918 Stanton, Nebr. and rem to Texas.

ROBERT M. b 9 Oct. 1842 res LeRaysville, Pa. and had children CLARA and DELLA FRANZ.

7 JOHN.

ANDREW H. d 21 Oct. 1844 æ 9 yrs 1 mo 25 days bur St.Peter's ch cem.

EMERSON.

MARY.

CHARLES.

3 MORRIS E. WOODRUFF (Lemon 1)

b 29 Oct. 1803 Conn. (1850 census Orwell, Pa.) d 20 Dec. 1876 bur Orwell, Pa. m 26 Jan. 1826 Orwell Sarah Robinson b 27 Apr. 1807 dau Curtis and Rhoda (Barnes) Robinson.

Children (b Orwell):

FRANCIS CURTIS b 27 Mar. 1827 d 23 Dec. 1910 m 14 Mar. 1849 Caroline P. Chubbard (Chubback?) d 13 July 1916; no issue.

MARY MALANTHA b 25 Feb. 1829 d 8 Jan. 1890 Fremont, Nebr. m 22 Nov. 1849 Carlos J. Chubbard (Chubback?).

8 CHARLES W. b 23 Feb. 1833.

9 PHILANDER ERSKINE b 28 May 1835.

SARAH ELMINA b 17 Dec. 1840 m 18 Aug. 1859 Dayton C. Barnes.

PHEBE L. b 16 Jan. 1843 d 12 Feb. 1870 m 31 Dec. 1862 Byron Cass.

EMMALINE A. b 22 Aug. 1845 d 20 Nov. 1886 m 21 Mar. 1866 Charles Edward Tyler.

4 LEMON R. WOODRUFF (Lemon 1)

b 12 July 1811 Amenia, N.Y. d 2 Mar. 1869 Bonus, Ill. m 26 Mar. 1854 Bonus Theresa E. Haskins b 1820 Mass. d 5 Feb. 1881.

Children:

EDITH E. b 17 Sep. 1855 Bonus d 14 Oct. 1856.

10 ERNEST LEMON b 15 Dec. 1856.

5

ENOS KELLOGG WOODRUFF (Lemon 1)

b 16 May 1816 Amenia, N.Y. d 28 Feb. 1890 m 17 Aug. 1841 Eliza Barnes b 6 June 1818 Orwell, Pa. d 18 May 1866 Bonus, Ill.

Children:

GEORGE b 21 Aug. 1842 Nichols, Tioga Co., N.Y. d 17 Mar. 1884 Fargo, N.D. unm. Served in Civil War.

EMILY M. b 13 Apr. 1844 Chenango Co., N.Y. d 13 Nov. 1897 Fargo, N.D. m 15 Sep. 1870 Capron, Ill. Jacob M. Smith b 31 Mar. 1835 Schoharie, N.Y.

RUTH E. b 30 Aug. 1861 Capron, Ill. m 22 Sep. 1878 Austin, Minn. William D. Fenton b 5 July 1856 Janesville, Wisc. Res 1932 Duluth, Minn.

6

ELI ALONZO WOODRUFF (Lemon 1)

b 16 July 1820 Amenia, N.Y. d 1903 m 3 July 1848 Cynthia A. Hammond of Belvidere, Ill.

Children:

CAROLINE P. b Boone Co., Ill. m 16 Sep. 1866 B. F. McCormick of Waverly, Iowa.

HYRAM d 28 Nov. 1888.

ELLA M. m 29 Dec. 1869 G. H. Boutelle.

ARTHUR A. b 21 Dec. 1851 d 23 May 1885.

CLARENCE R. b 28 Jan. 1857(?). Res Kansas City, Kan. unm.

EVA b 28 July 185- m 1 June 1898 F. W. Houck.

11 CHARLES b 28 May 1859.

MAY b 17 May 1862 Waverly, Ia. m 31 Dec. 1883 M. J. Sweet of Waverly.

KITTIE b 6 June 1865 Waverly m 12 Sep. 1885 Anson F. Bodecker.

7

JOHN WOODRUFF (Russell 2)

bur St.Peter's ch cem, Springfield, Ont. m Flora Shaw.

Children:

12 RUSSELL MORRIS b 1859.

EMERSON Res Toronto, Ont. Children: LEMON and KENNETH.

CHARLES d 19 Mar. 1899 æ 29.

ELMINA.

EMILY.

LOWELL (dau).

ALTHEA.

IRENE m - Watt and res Abeline, Texas.

8

CHARLES W. WOODRUFF (Morris E. 3)

b 23 Feb. 1833 d 17 Dec. 1892 m 23 Aug. 1854 Rome, Pa. Harriett M. Maynard.

Children:

GRACE m 19 Mar. 1885 Rockford, Ill. Almon Branyon.

LAURA m Arthur DeBuell.

9

PHILANDER ERSKINE WOODRUFF (Morris E. 3)

b 28 May 1835 Orwell, Pa. d 13 May 1916 m 10 July 1859 Floretta L. Barnes d 15 Nov. 1913; both bur East Herrick, Pa. Rem 1862 from Orwell to Pike (Co.), Pa.

Children:

13 ARTHUR ERSKINE b 24 Sep. 1861.

EVA FLORETTA b 4 Oct. 1864 Pike (Co.), Pa. d 21 Nov. 1940 m 28 Sep. 1887 Fred J. Davis.

CLARA ELMINA b 18 June 1874 Pike (Co.), Pa. m 12 June 1901 Edwin R. Haney.

10

ERNEST LEMON WOODRUFF (Lemon R. 4)

b 15 Dec. 1856 Bonus, Ill. d 12 Mar. 1930 m 24 May 1876 Nancy E. DeWolf of Spring, Boone Co., Ill. d 24 Jan. 1922 æ 66; both bur Greenwood cem, Rockford, Ill. (Bur on same lot is Hannah Woodruff d 23 May 1906 æ 11 mo.)

Children:

MAE b 8 Dec. 1877 Bonus m – Burton. Res 1949 Rockford.

JENNIE EVALINE b 10 Sep. 1879 Bonus.

LEAMON b 31 Aug. 1881 Bonus.

HARRISON L. b 24 Dec. 1884 Belvidere, Ill. d 20 Nov. 1889 Rockford.

11

CHARLES WOODRUFF (Eli Alonzo 6)

b 29 May 1859 Waverly, Ia. m 31 May 1881 Belle Hunt. Res also O'Brien Co., Ia.

Children:

CHARLES HUNT b 30 Apr. 1882 m and had son CHARLES FRISBEE. His wid res 1950 San Diego, Calif.

WILLIAM b 25 Sep. 1883.

PERCY G. b 9 Apr. 1890.

12

RUSSELL MORRIS WOODRUFF (John 7)

b 1859 Harriston, Ont. m Florence Scruton. Res 1947 Streetsville, Ont.

Children:

DELLA m D. E. Klinck and res 1947 Regina, Sask.

FRANK d y.

BEATRICE m Fred Mass. Res 1947 Streetsville.

CORA unkm.

MELVILLE m Louisa English and res Fergus, Ont. Children: DONALD, JOAN and DOROTHY.

13

ARTHUR ERSKINE WOODRUFF (Philander Erskine 9)

b 24 Sep. 1861 Orwell, Pa. d 27 Aug. 1944 Wysox, Pa. m 12 Sep. 1888 Little Meadows, Pa. Elsie A. Barton b 7 Sep. 1870. Res 1878 LeRaysville, Pa., rem 1907 to Wysox.

Children:

14 GLENN BARTON b 8 Feb. 1890.

15 LEWIS ERSKINE b 10 July 1898.

14

GLENN BARTON WOODRUFF (Arthur Erskine 13)

b 8 Feb. 1890 LeRaysville, Pa. m Ithaca, N.Y. 23 Jan. 1914 Florence Casey b 25 Nov. 1891 dau Michael Casey. Res 1949 San Francisco, Calif.

Children (b Ithaca):

GEORGE CASEY b 20 Nov. 1914 m 28 July 1942 Justine Hyde. Children: MICHAEL b 14 May 1945; JULIAN b 12 June 1947.

ARTHUR EDWARD b 14 Nov. 1920 m 28 Aug. 1945 Navita Altisha. Children: NEIL b 25 Sep. 1946; MADELYN b 29 May 1948.

15 LEWIS ERSKINE WOODRUFF (Arthur Erskine 13)

b 10 July 1898 LeRaysville, Pa. m 30 July 1918 Towanda, Pa. Aline Mitten. Res Wysox, Pa.

Children:

HAROLD M. b 29 Dec. 1921 d 12 June 1922.

ELEANOR J. b 24 Mar. 1923.

1 HENRY BENJAMIN WOODRUFF

b 28 May 1825 (ts) Jefferson Co., N.Y. d 25 Nov. 1896 (ts) Pecatonica, Ill. m 28 Aug. 1847 Chicago, Ill. Ruth A. Palmer b 4 July 1827 (ts) d prob ca 1907; both bur Pecatonica.

He rem to Illinois ca 1847. Served in Civil War (pens cert N° 213698) as sgt in Co. A, 12th Ill. Cav., enlisted 29 Nov. 1861, discharged St. Louis 10 Mar. 1874. Census of 1880 says both his parents b N.Y. Res 1850 Jo Davies Co., Ill., at other times Rockford, Ill. and Burlington, Wisc. When he d he had no near relatives living.

Children (per 1870 census):

2 JAMES PERRY (PALIAS ?) b 16 May 1850.

3 WILLIAM b ca 1853.

GEORGE H. b ca 1854.

MARTHA b ca 1857.

MARY E. b ca 1860 m 21 Dec. 1874 Richard S. VanVleck.

2 JAMES PERRY (PALIAS ?) WOODRUFF (Henry Benj. 1)

b 16 May 1850 (pens rec) Jo Davies Co., Ill. (prob then part of Whiteside Co.) d 18 Mar. 1921 Ridott, Ill. m 21 Nov. 1869 Winnebago Co., Ill. Sarah A. Canfield b 1850 (ts) Clearfield Co., Pa. (pens rec) d 6 Jan. 1926 (pens rec); both bur Pecatonica, Ill.

Served in Civil War in Co. C, 146th Ill. Inf., his pens rec mistakenly calling him James B. Res 1906 Rock Run, Stephenson Co., Ill., 1912 Rockford, Ill. In 1922 his wid res Ridott. Names and dates of children are per pens rec.

Children:

4 HENRY J. b 30 Oct. 1870.

ERNEST b 4 Sep. 1872, not living 1949.

BELLE b 21 Nov. 1874 m before 1906 – Andra, whose s Harry R. (res 1949 Rockford) supplied some information. She living 1949.

FLORENCE b 2 Dec. 1876 m 24 Feb. 1894 Frank Rowelfanger and not living 1949.

MINNIE FRANCES b 16 Jan. 1878 m before 1906 – Williams and res Freeport, Ill. 1949.

JESSIE b 30 Apr. 1881 unm 1906, not living 1949.

GEORGE b 1883 d 1903 (ts) Pecatonica, Ill.

BENJAMIN b 9 Mar. 1885 res 1949 Libby, Mont.

JOHN W. b 2 May 1888 d 1925 (ts) Pecatonica. Served in World War I in Co.M, 236th Inf.,
82d Div., inducted from Kensal, N.D.

MARY b 6 Feb. 1890 unm 1906, not living 1949.

JULIA b 3 May 1893 (1894?) m - Kiester and res 1949 Belvidere, Ill.

3 WILLIAM WOODRUFF (Henry Benjamin 1)

b ca 1853 Ill. (census) d in a lumber camp in northern Minn. Early in married life
went to Colorado.

Children:

ARTHUR C. b Colo. res 1950 Pecatonica, Ill.

JESSE J. b 1881 d 1919 Pecatonica m 2 Oct. 1907 Winnebago Co., Ill. Ella Rodd. Children
(b Winnebago Co.): BERNICE b 1 Apr. 1911; GEORGE R. b 16 Feb. 1914.

4 HENRY J. WOODRUFF (James Perry 2)

b 30 Oct. 1870 Pecatonica, Ill. d Nov. or Dec. 1949 Pecatonica bur Cherry Valley cem
m Ora - d 1930.

Res most of his life in Cherry Valley, Ill., where he was a section maintenance man
for the C & N-W Ry. and a member of the M.E. ch.

Children (newspaper clipping):

PERRY Res Cherry Valley.

BURTON Sgt in Army 1949 st Ft. Benning, Ga.

VIVA m - Lenart, res Smith Creek, Mich.

ALSON WOODRUFF

b 1806 Conn. d 13 Apr. 1856 æ 49 yrs 6 mo bur Ottawa, LaSalle Co., Ill. (on farm of
Roswell Goodell) m(1) 7 Jan. 1836 Ottawa Emma O. Goodell b 17 Sep. 1815 Pomfret, Conn.
d 11 1843 Ottawa bur there dau Roswell and Olive Goodell; (2) 14 Nov. 1844 Ottawa
Elizabeth (Betsey) Burget b ca 1824.

Rem with bro Ralph (see next page) from Onondaga Co., N.Y, to Ottawa, where he served
as sheriff, and as Co. commissioner.

Children:

By 1st w-

MARIA b ca 1839 m Nathan Rathbun.

EMMA O. d 10 Sep. 1843 æ 2 mo bur Ottawa.

By 2d w-

CHARLOTTE d 8 Aug. 1845 æ 2 mo bur Ottawa.

ELIZABETH b ca 1846 m Benjamin L. Chandler.

FRANCES b ca 1848 m Jason R. Chapman.

HARMON b 1850 d y.

HELEN MINNIE d 1892 m 1880 Thomas Orton.

1

RALPH S. (?) WOODRUFF

b ca 1807 d 22 Dec. 1849 æ 43 (Gurley gen) or 1850 Ottawa, Ill. (bur in cem located SE¼Sec 17 Twp 35 N Range 3 E in LaSalle Co., Ill.) m 19 June 1836 Ottawa Delia Gurley b 14 Mar. 1819 prob East Hartford, Conn. d 9 Oct. 1906 Chicago, Ill. bur Graceland cem, Chicago dau Jason and Susan (Bryan or Bryant) Gurley.

Bro of Alson (see previous page) with whom he rem from Onondaga Co., N.Y. to Ottawa. He was captain of a packet which plied between Albany and Buffalo, N.Y. on the Erie Canal. Died in the California gold rush. In Ottawa he was county commissioner and in 1842 assessor of LaSalle Co. After his death his wid rem to Chicago and taught music.

Children (per Gurley gen):

JAMES b 26 May 1837.

SUSAN b 15 July 1839.

2 JOHN GURLEY b 17 Nov. 1841.

MARY B. b 12 Feb. 1843 m Osborne R. Keith.

DELILAH b 19 Feb. 1848 m A. M. Hoyt.

2

JOHN GURLEY WOODRUFF (Ralph 1)

b 17 Nov. 1841 d 16 Feb. 1880 (pens rec) Palatine, Cook Co., Ill. bur Graceland cem, Chicago, Ill. which says he d 11 Feb. 1880 æ 52 m 15 Feb. 1869 Ella S. Nicholas, both of Palatine. She m(2) 28 June 1881 (pens rec) Princeton, Ill. G. G. Fuller.

He served in the Civil War as capt. of Co. G, 113d Ill. Vol., entered service 29 July 1862.

Child:

RALPH N. b 15 Feb. 1874 Tecumseh, Nebr. d 6 May 1900 Chicago bur Palatine.

1

CURTIS ZOLMAN WOODRUFF

b ca 1825 Vt. m prob in Ill. Sarah Bailey b 28 Aug. 1829 Coventry, Vt. dau Daniel and Betsey (Bartlett) Bailey.

In 1850 he rem with the Bailey family to Alleghany Co., N.Y., soon thereafter to Knoxville, Ill., and 1851 to Iowa. The two families arrived in Yreka, Calif. 12 Oct. 1853, but he went on to Crescent City, Del Norte Co., Calif., where he arrived in Jan. 1854. In 1866 he registered as a voter, saying he was æ 41, b in Vt. He was a Methodist. A history of Del Norte Co. contains more data on the family. The information here is from fam recs, and his middle name is found also as Zellman, Zalmon and Lohman.

He may poss have been s of Nathan Woodruff (N° 422) whose s Curtis was not in the 1850 census in Vt., the year Curtis Zolman Woodruff left that state. Nathan Woodruff had a s Milo, and Clarence Woodruff, below, named a son Everett Milo.

Children (sequence doubtful):

HOLMES D. b 1851 d 19 Aug. 1864.

ERNEST.

EMMA.

DANIEL.

2 CLARENCE b May 1860.

ADA b 10 Sep. 1863 Del Norte Co.

2 CLARENCE WOODRUFF (Curtis Zolman 1)
b May 1860 prob Del Norte Co., Calif. m Liley Tucker.
Children (sequence doubtful):

3 CURTIS LEWIN b 24 Jan. 1893.
ELEANOR MARIAN.
EVERETT MILO.
MILDRED MYRTLE.
GRACE VIOLET.
WINIFRED MARY.
EMMA G.

3 CURTIS LEWIN WOODRUFF (Clarence 2)
b 24 Jan. 1893 m Lena McBurney.
Children:
LOIS.
CURTIS ZOLMAN.

SETH WOODRUFF

Resided 1820 (per census) Sheffield, Mass.
His w Sally (-) d 12 Jan. 1820 æ 34 bur Hewins St. cem, Sheffield.

1 SELAH WOODRUFF

b 1761 Southington, Conn. (pens rec) d 17 Nov. 1844 Westmoreland, N.Y. (fam rec) m Oct. 1789 Berlin, Conn. "by Mr. Fenn, Pastor" (pens rec) Caroline Mygott b 4 Oct. 1762 (fam rec) dau Austin and Lament (Blinn) Mygott. (She m(2) 23 Apr. 1846 - Hull.)

Enl 1777 at Cambridge (now Bristol), Conn. as pvt and served 1780 under Capt. Charles Churchill, 1781 Capt. Stephen Mead, 18 mo. in the Conn. Line. Pens file #W-11882. In the 1790 census of Berlin, Conn., he lived next to Roswell Woodruff (page 657). In 1800 his household, per census, consisted of 2 males 10-16, one 26 and more, and one female. He was not in the 1810 Berlin census. In fact his pens rec says that he rem (1793?) to Paris, N.Y., having 2 children before the removal, also that the eldest child (not named) was b 12 June 1791 and d ca 1841, and calls Buckley their 2d child. He and his w 7 Feb. 1791 quit claimed to Roger Mygott of Wethersfield, Conn. all claim to the estate of Austin Mygott, "late of Wethersfield". He res 18 years at Whitestown, Oneida Co., N.Y.

Children:

THOMAS (fam rec).

2 BUCKLEY.

3 AUSTIN b ca 1809.

2 BUCKLEY WOODRUFF (Selah 1)

b ca 1788 m Minerva - b 15 Apr. 1800 Oneida Co., N.Y. d 15 June 1874 bur West Carthage cem, Champion, Jefferson Co., N.Y.

Children:

CHARLES b 1837.

BUCKLIN b 1843 d 14 Sep. 1881 Champion.

3

AUSTIN WOODRUFF (Selah 1)

b ca 1809 vicinity New Hartford, N.Y. (fam rec) b 1844 New Hartford m 1833 New Hartford
Eleanor Miter b 1813 d 1855 Milwaukee, Wisc. (She m(2) 23 Sep. 1851 Jonas Whitney
of Milwaukee.)

The 1850 census of Milwaukee listed Eleanor Woodruff as head of family, but said she
was æ 49. Others in the household were: JOHN M. æ 22; DELIA (prob his w) æ 18; HENRY
AUSTIN æ 18, and THOMAS MITER æ 14. The Milwaukee death recs include John M. Woodruff
d 3 Feb. 1872 æ 40.

Children:

CAROLINE m New Hartford William Rutherford.

4 JOHN M. (or ALDRICH?) b ca 1832.

5 THOMAS MITER b 1838.

MARY FRANCES m 23 Oct. 1844 William Henry Rhodes (New Hartford Presbyterian ch rec).

4

JOHN M. (or ALDRICH?) WOODRUFF (Austin 3)

b ca 1832 d 3 Feb. 1872 Milwaukee bur Forest Home cem, m Delia A. -. The 1861 city
directory of Milwaukee listed him as a druggist.

Children:

KATIE CURTIS m 8 Mar. 1881 Charles Swann Hardy.

JOHN M. a minor at father's death 1872.

5 THOMAS MITER WOODRUFF (Austin 3)

b 1838 New Hartford, N.Y. d 1883 Chicago, Ill. bur Forest Home cem, Milwaukee, Wis.
m 1865 Milwaukee Mary Elizabeth Housey b 1840 vicinity Rouses Point, N.Y. d Feb. 1908
Chicago dau James Housey of St. Valentine, P.Q. The Milwaukee city directory 1860-61
listed him as a clerk.

Children:

CHARLES AUSTIN b 1870 Winona, Minn. m 18 Mar. 1893 Effie DePuy b Ind. dau Lyman M.
and Miranda (Hickman) DePuy.

HENRY W. b 1873 Milwaukee.

FREDERICK H. b 11 Oct. 1878 Chicago m Mar. 1907 Waukegan, Ill. Etta Sweetman Willard
dau Silas Willard of Chicago. Children: BENJAMIN THOMAS b 30 Dec. 1909; JANE
ELIZABETH b 31 July 1914; LOIS ANN b 18 July 1924.

BESSIE T. b 1883 Chicago.

1

ROSWELL WOODRUFF

b 4 June 1763 Farmington, Conn. (per his Bible owned by Dr. Frank M. Sherman of
Rochester, N.Y.) d 15 Oct. 1830 New Hartford, N.Y. bur French St. cem, New Hartford
m Mar. 1788 Lois Pattison b 18 June 1762 Berlin, Conn. d 6 Jan. 1835 New Hartford
bur there dau Edward and Elizabeth (Hills) Pattison, tinsmith, of Berlin. The
following information is largely from fam recs.

Considerable research has been done in an effort to trace this Roswell Woodruff, but
without success. Seth Woodruff (N^o 53) is said to have had a son Roswell, but no
connection between them has been established, nor between Roswell and his neighbor

Selah Woodruff (see section immediately preceding) or others in the censuses of 1790 and 1800 for Berlin, where he lived. Some feel that his father was named Russell, but the compiler has found no records to substantiate this. Shortly after 1800 he was at Turin (now in Lewis Co.), N.Y., and in 1803 took up 1100 acres of land at Leray (in present Jefferson Co.), N.Y., where he was when the 1810 census was made. The Jefferson Co. Agric. Society in 1818 awarded him prizes for the second-best peas on two acres, the best farm in the county, and at the cattle show he exhibited a cart drawn by 17 yokes of oxen and steers. In 1819 he bought land in Whitestown, Oneida Co., N.Y. and in 1822 traded for a farm in that county (now partly occupied by the Utica State Hospital), traditionally leaving his aged parents in the care of the family of Abram Jewett in Jefferson Co. In 1825 he was a trustee of the First Universalist ch of Utica. A fallen gravestone at Sanford's Corners (now Calcium, but once a part of Leray), Jefferson Co. is inscribed "In Memory of Mr. Woodruff and Wife, Grandparents of Norris M. Woodruff of Watertown, N.Y.", evidently erected by Norris Menzo Woodruff (N° 3, below).

Children:

2 NORMAN b 15 Apr. 1790.

3 NORRIS MENZO b 7 Sep. 1792.

4 NANCY b 12 Nov. 1800.

Poss SUSAN HILL (adopted) m Alfred Sherman. Poss another dau who d y.

2 NORMAN WOODRUFF (Roswell 1)

b 15 Apr. 1790 (fam rec) Berlin, Conn. d 20 July 1828 Whitestown, N.Y. m 1 Dec. 1814 Lucy Houghton of Antwerp, Jefferson Co., N.Y. b 22 Apr. 1794 Harvard, Mass. d 30 Jan. 1827 Whitestown sis Elijah Houghton of Antwerp; both bur old Universalist cem, New Hartford, N.Y. He served briefly in March 1813 in the War of 1812, in Capt. Ezra Ingerson's Co., Maj. Calvin Britain's Bn.

Children:

5 GEORGE W. b 19 July 1815.

6 CHARLES b 18 Apr. 1817.

PITT M. b 23 Jan. 1823 d 31 Jan. 1912 Mexico, N.Y. bur Mexico m R.I. Mary Arnold. Res for a time in R.I. No issue.

3 NORRIS MENZO WOODRUFF (Roswell 1)

b 7 Sep. 1792 Berlin, Conn. (fam rec) d 16 Jan. 1857 Watertown, N.Y. m 5 Oct. 1817 Watertown Roxanna Terry Bush of Oneida, N.Y. b 19 Mar. 1798 (fam rec) d 16 Sep. 1883 Watertown (fam rec) dau Eli and Roxanna (Terry) Bush, both of Enfield, Conn. Both bur Brookside cem, Watertown.

He served in the War of 1812 in the N.Y. Mounted Rifles (Cav.); his commission as 2d lt. signed by Gov. Daniel D. Tompkins and dated 29 Feb. 1812 was in the 3d Squadron, 7th Rgt. His pens rec says he was in Capt. Thomas Loomis' 6th Co., 2d Squadron, 6th Rgt. He was chief of the Watertown firemen, and a leather fire bucket still exists marked "N. M. WOODRUFF N° 2". His Bible is in the Jefferson Co. Historical Society library, Watertown. He built the highly successful Woodruff Hotel in Watertown, which is still in operation, and gave the land for the station of the first RR, the Rome, Watertown & Ogdensburg.

Children (b Watertown):

7 HORACE WILCOX b 19 Feb. 1819.

8 LOIS PATTISON b 31 Jan. 1821.

9 MARIA D. b 10 Nov. 1822.

10 FREDERICK B. b 11 Aug. 1825.

- 11 EMMA A. b 19 Sep. 1827.
NORMAN W. b 14 May 1830 d 4 Mar. 1863 St. Louis, Mo. (or poss "Mar. 1864 æ 36") unm;
bur Brookside cem, Watertown.
- 12 MARY M. b 7 Oct. 1832.
ABBIE A. b 8 July 1834 dsp 8 Sep. 1856 bur Brookside cem m Watertown Allen C. Beach
b 9 Oct. 1828 Fairfield, Herkimer Co., N.Y. d ca 1917-18 Rochester, N.Y. (He served
4 yrs as lt.-gov. of N.Y., and m (2) 1862 Olivia Pickering of Sackett's Harbor,
N.Y. who d 1892, leaving dau AMY BEACH who m Wm. V. Ewers, M.D., both of whom dsp
before 1939, bur Bermuda.)
- 13 SARAH MORSE b 24 June 1836.
- 4 NANCY WOODRUFF (Roswell 1)
b 12 Nov. 1800 Berlin, Conn. d 30 July 1844 Watertown, N.Y. m 25 Mar. 1824 New Hartford,
Oneida Co., N.Y. Russell Sherman of Watertown b 28 July 1798 prob Providence, R.I.
d 4 May 1833 s Phineas and Emma (Thornton) Sherman. Both bur Arsenal St. cem,
Watertown.
Children - SHERMAN:
- 14 ROSWELL WOODRUFF b 29 Sep. 1826.
HENRY HEREWOOD b 16 Feb. 1828 d 26 June 1845.
CORNELIA b 15 Oct. 1829 d 21 Feb. 1831.
- 5 GEORGE W. WOODRUFF (Norman 2)
b 19 July 1815 LeRay, Jefferson Co., N.Y. d 30 Nov. 1893 Mexico, N.Y. m(1) Sep. 1837
Martha Truax d 15 Oct. 1855 bur Theresa, N.Y. but remains rem ca 1893 to Mexico Village
cem, Oswego Co., N.Y.; (2) 16 Aug. 1858 Mary C. Salisbury of Theresa b 27 Nov. 1834
d 25 Nov. 1906 Mexico; both bur Mexico.
Children:
CORNELIA b 29 June 1842 d 4 Oct. 1867 bur Evans Mills, Jefferson Co., N.Y. m 29 May
1859 Edward Snell of Pamelia, N.Y. Had s d y, and dau m and went west.
- 15 NORMAN b 29 July 1845.
NANCY (twin) b 29 July 1845 d 13 Oct. 1868 bur Brookside cem, Watertown, N.Y. m Feb,
1862 Dempster D. Taggart of Watertown. No issue.
- 6 CHARLES WOODRUFF (Norman 2)
b 18 Apr. 1817 LeRay, N.Y. d 4 July 1893 Theresa, N.Y. m 21 Oct. 1839 prob New Hartford,
Oneida Co., N.Y. Olivia Soule b 19 Oct. 1816 Bennington, Vt. d 11 Jan. 1902 Theresa
dau James and Mary J. Soule; both bur New cem, Theresa.
Children (b Theresa):
- 16 LUCY E. b 11 Dec. 1842.
NORRIS D. b 1845 d 19 June 1848.
- 7 HORACE WILCOX WOODRUFF (Norris Menzo 3)
b 19 Feb. 1819 Watertown, N.Y. d 12 Oct. 1891 Brooklyn, N.Y. bur Brookside cem,
Watertown m 23 Oct. 1837 Brooklyn Mariah Ann Osgood b 6 June 1816 d 29 Dec. 1890 St.
Louis, Mo. bur there dau Col. Samuel W. and Hellen Sophia (Nichols) Osgood.
Children (b Watertown):
- 17 LLOYD OSGOOD b 13 Oct. 1841.
18 HELLEN S. b 23 Dec. 1844.
19 EMMA M. b 5 Dec. 1846.

SAMUEL d y, bur Hamilton, N.Y.

8 LOIS PATTISON (Norris Menzo 3)

b 31 Jan. 1821 Watertown, N.Y. d 11 Apr. 1915 Watertown bur Trenton, N.Y. m 2 Sep. 1839 Watertown Howell Cooper b 24 July 1815 Trenton d 27 July 1870 Watertown bur Brookside cem, Watertown s Abraham and Suzannah (Howell) Cooper. (He m(2) Harriet Howell, cousin of his 1st w.)

Children - COOPER:

20 HARRIET ROXANNA b 9 Aug. 1840.

GERTRUDE SUSAN b 1843 d Jan. 1845.

21 CHARLES HOWELL b 11 July 1845.

22 ADELAIDE CROCKER b 23 Jan. 1847.

23 IRENE b 27 May 1849.

FREDERICK STEVENS b 18 Dec. 1851 d 18 Mar. 1853.

HENRY KEEP b 29 Apr. 1854 d 17 Sep. 1894, unm.

24 KATE CAROL b 22 Nov. 1859.

9 MARIA D. WOODRUFF (Norris Menzo 3)

b 10 Nov. 1822 Watertown, N.Y. d 10 May 1871 Watertown m 27 June 1841 Watertown Pearson Mundy b 1818 New Hope, Bucks Co., Pa. d 1885 Watertown; both bur Brookside cem, Watertown.

Children - MUNDY:

25 HELEN E. b 13 Feb. 1843.

26 NORRIS WOODRUFF b 8 Feb. 1845.

10 FREDERICK B. WOODRUFF (Norris Menzo 3)

b 11 Aug. 1825 Watertown, N.Y. d 21 Oct. 1852 m 13 Sep. 1847 Pamelia, N.Y. Helen Frazell d 27 Apr. 1856; both bur Brookside cem, Watertown. She m(2) L. D. Townsley.

Children (b and d Watertown):

FREDERICK d 28 May 1849 æ 1 mo 18 days.

NORRIS M. d 12 Nov. 1855 æ 4 yrs 5 mo; both bur Norris Menzo Woodruff plot, Brookside cem, Watertown.

11 EMMA A. WOODRUFF (Norris Menzo 3)

b 19 Sep. 1827 Watertown, N.Y. d 10 May 1900 m(1) 15 May 1847 Watertown Henry Keep b 1818 Adams, Jefferson Co., N.Y. d 3 July 1869 s Herman and Dorotha (Kent) Keep; (2) 8 Jan. 1874 Judge Wm. Schley of Savannah, Ga.; all bur Brookside cem, Watertown. She res most of her married life in New York City.

Child - KEEP:

EMMA GERTRUDE b 17 July 1848 d 17 Oct. 1908 New York, N.Y. m Frederick R. Halsey of New York, N.Y. d there Sep. 1818; both bur Keep mausoleum, Brookside cem, Watertown.

12 MARY M. WOODRUFF (Norris Menzo 3)

b 7 Oct. 1832 Watertown, N.Y. d 4 Aug. 1869 (ts) m(1) Henry Cadwell b 1808 Conn. (1865 N.Y. census) d before 1868 (he had previously m and res some years Erie, Pa., then rem to Watertown); (2) 1868 Watertown Anson Lance b 29 Mar. 1842 d 12 Aug. 1871 Watertown; all bur Brookside cem, Watertown.

Children - CADWELL:

27 ANNIE b 21 Jan. 1860.

28 NELLIE b 1 Feb. 1862.

Also 3 chil who d y.

Child - LANCE:

WOODRUFF d 1869.

13 SARAH MORSE WOODRUFF (Norris Menzo 3)

b 24 June 1836 d 23 Aug. 1910 m 20 Dec. 1859 Watertown, N.Y. Roswell Pettibone Flower b 8 Aug. 1835 Theresa, N.Y. d 12 May 1899 Eastport, N.Y. s Nathan and Mary Ann (Boyle) Flower; both bur Brookside cem, Watertown. He became gov. of N.Y. and congressman, res Watertown and New York City.

Children - FLOWER:

HELEN R. b 3 Nov. 1860 d y.

HENRY KEEP b 27 Apr. 1865 d ca 1880.

29 EMMA GERTRUDE b 23 Mar. 1870.

14 ROSWELL WOODRUFF SHERMAN (Nancy 4)

b 29 Sep. 1826 Watertown, N.Y. d 29 Feb. 1892 m(1) 13 Sep. 1849 Skaneateles, N.Y. Martha Amelia Gifford b 1828 d 17 Aug. 1869 dau Stephen W. and Hannah (Warner) Gifford; (2) 8 Oct. 1875 Watertown J. Elizabeth Moore d 2 Feb. 1936.

Children - SHERMAN:

By 1st w-

MARTHA CORNELIA b 2 Sep. 1850 d 10 Dec. 1911 m Watertown Frank W. Olean.

HATTIE AMELIA b 31 Aug. 1852 d 24 Apr. 1858.

FRANK WOODRUFF b 24 Feb. 1855 d 19 Apr. 1858.

A dau b 24 Aug. 1857 d 1857.

ROSWELL WOODRUFF b 24 Aug. 1858 Watertown d 26 Mar. 1938 Glens Falls, N.Y. m Sarah O. Fuller of Cape Vincent, N.Y.; both bur Brookside cem, Watertown.

CARRIE AMELIA b 4 Apr. 1861 Watertown d 1944 m 13 June 1882 Henry Dunsford d 1932; had s who d 1910 æ 25.

By 2d w-

CORA b 18 Sep. 1876 d 7 Jan. 1962 m 13 June 1912 James D. Bentley. Res 1940 Columbia Crossroads, Pa.

FRANK MUNSON b 30 Dec. 1877 Watertown m Edith Weld Bean b 1876 Cortland, N.Y. d Jan. 1962. Dentist, res 1963 Rochester, N.Y. Child - SHERMAN: ANSON FLOWER b 21 July 1906 Scranton, Pa. m 4 Apr. 1929 Edna Amelia Schultz and had dau MARIANNE EDNA b 10 Mar. 1932 Rochester m 20 May 1961 Buffalo, N.Y. Melvin Rindfleisch.

15 NORMAN WOODRUFF (George 5)

b 29 July 1845 d 18 Dec. 1908 bur Mexico, N.Y. m(1) 8 May 1862 Ella M. Hovey, div; (2) 1 June 1881 Maggie Hadley of Oswego, N.Y.

Child:

GEORGE NORMAN b 25 Apr. 1894 d 20 Mar. 1914 bur Mexico.

16 LUCY E. WOODRUFF (Charles 6)

b 11 Dec. 1842 Theresa, N.Y. bur New cem, Theresa m Curtis Thwing b 1836 d 1910 (ts).

They also raised Elizabeth, dau of a sis of Curtis Thwing. She used the Thwing name and res 1940 Malone, N.Y.

Child - THWING:

CHARLES NORMAN b 1872 d 1873 (ts) Theresa.

17 LLOYD OSGOOD WOODRUFF (Howace Wilcox 7)

b 13 Oct. 1841 Watertown, N.Y. d 1 July 1912 Cape Vincent, N.Y. bur Brookside cem, Watertown m 3 Oct. 1864 Watertown Marion Roseltha Babcock b 28 Nov. 1842 Felt's Mills, Jefferson Co., N.Y. d 28 Sep. 1915 Cape Vincent dau Henry and Eliza (Wheeler) Babcock.

Children:

30 MARION CUYLER b 8 July 1872.

AMELIA FLOWER b 29 Apr. 1874 d 5 Oct. 1875.

31 EDITH LOUISE b 24 Mar. 1879.

18 HELLEN S. WOODRUFF (Horace Wilcox 7)

b 23 Dec. 1844 Watertown, N.Y. d 11 Jan. 1915 St. Louis, Mo. m 1865 St. Louis Edgar Ray Moffatt b 19 Oct. 1831 Clayton, Jefferson Co., N.Y. d 19 May 1892 St. Louis s Thomas A. and Louisa (Gould) Moffatt; both bur St. Louis.

Children - MOFFATT:

CHARLES d y bur St. Louis.

MOLLIE d y bur St. Louis.

LLOYD EDGAR b 14 July 1872 St. Louis d 13 July 1910 St. Louis, unm.

32 KATE MAY b 22 Mar. 1874.

19 EMMA M. WOODRUFF (Horace Wilcox 7)

b 5 Dec. 1846 Watertown, N.Y. d 1 Oct. 1892 Springfield, Mass. m Henry E. Wilkins and res many years in Springfield.

Children - WILKINS:

HELLEN m 1901 Louis A. Hawkins; res Brooklyn, N.Y. and had dau MARJORIE.

HARRY.

20 HARRIET ROXANNA COOPER (Lois Pattison 8)

b 9 Aug. 1840 Watertown, N.Y. d 1 Nov. 1908 m (as his 2d w) 18 July 1867 Richard E. Hungerford of Watertown b 28 Mar. 1824 d 5 Jan. 1896 s Orville and Betsey P. (Stanley) Hungerford; both bur Brookside cem, Watertown. (He had chil RICHARD S. and ORVILLE E. by his 1st w.)

Children - HUNGERFORD:

HELEN COOPER b 13 July 1868 Watertown m 22 Oct. 1891 Leland G. Woolworth b 27 Sep. 1865 d 1 Dec. 1936.

HARRIET ROSA b 7 July 1875, unm.

21 CHARLES HOWELL COOPER (Lois Pattison 8)

b 11 July 1845 Watertown, N.Y. d 10 Dec. 1927 Watertown m 23 Oct. 1872 Cleveland, O. Anna Rhoda Churchill b 1 Aug. 1846 New Lebanon, N.Y. d 27 May 1892 Watertown dau Silas and Cornelia (Lynde) Churchill; both bur Brookside cem, Watertown.

Children - COOPER:

33 LOIS b 28 July 1877.

- 34 GERTRUDE b 7 Mar. 1879.
- 22 ADELAIDE CROCKER COOPER (Lois Pattison 8)
b 23 Jan. 1847 Watertown, N.Y. d 18 Oct. 1918 Great Barrington, Mass. m 20 Oct. 1869
Watertown Dr. Theodore W. French b 29 Mar. 1841 d 15 Feb. 1910 Great Barrington; both
bur Great Barrington.
Children - FRENCH:
BERTHA LOIS d y 1881.
MABEL ROSE b 11 Feb. 1878 m 1 Nov. 1905 Charles P. Champion b 25 Sep. 1868 d 10 Mar.
1910.
- 23 IRENE COOPER (Lois Pattison 8)
b 27 May 1849 Watertown, N.Y. d 3 Feb. 1898 Syracuse, N.Y. bur there m 21 Sep. 1871
Watertown Dr. Squire Chase Dayan b 29 June 1848 d 11 Jan. 1933 Palo Alto, Calif.
Children - DAYAN:
IRENE b 9 June 1872 d ca 1950 m 27 Mar. 1901 Frederick Johnson d 24 Dec. 1916.
HARVEY b 1878 d 1890.
STEPHEN STRONG b 6 Feb. 1880 m Florence Murdock and had s SQUIRE b 1903 and res 1963
Detroit, Mich.
- 24 KATE CAROL COOPER (Lois Pattison 8)
b 22 Nov. 1859 Watertown, N.Y. d 25 Sep. 1951 Watertown m 5 Feb. 1885 Watertown Orville
E. Hungerford b 14 Apr. 1857 Watertown d 16 Jan. 1921 Watertown bur Brookside cem,
Watertown s Richard E. and his 1st w Helen M. (Osgood) Hungerford.
Children - HUNGERFORD:
- 35 KATHERINE FRANCES b 29 Jan. 1892.
ROBERT OSGOOD b 4 Jan. 1891 d 30 July 1949 bur Watertown m 12 June 1932 Atlanta, Ga.
Julia Murphy. No issue. He changed his name from OSGOOD VAN VRANKEN HUNGERFORD.
- 25 HELEN E. MUNDY (Maria D. 9)
b 13 Feb. 1843 Watertown, N.Y. d 11 Aug. 1907 Watertown bur Brookside cem, Watertown
m Peter VanBrunt d and bur Englewood, N.J.
Children - VAN BRUNT:
JESSIE b 1867 Englewood, N.J. m(1) 3 Oct. 1894 Watertown Dr. Gordon P. Spencer b 1860
d 5 Jan. 1916, div; (2) Gabriel Slaughter and rem to Evanston, Ill.
NORRIS MUNDY b 1873 d 21 May 1915 watertown m Helen Kennedy and had dau HELEN who m
1960 Los Angeles, Calif. Lt.Com. R. V. Lowe.
- 26 NORRIS WOODRUFF MUNDY (Maria D. 9)
b 8 Feb. 1845 Watertown, N.Y. d 19 Jan. 1918 Palm Beach, Fla. m Annie A. Havemeyer
b 27 Oct. 1850 New York, N.Y. d 24 May 1934 New York City dau Albert Havemeyer; both
bur Green-Wood cem, Brooklyn, N.Y.
Children - MUNDY:
NORRIS HAVEMEYER b 12 Aug. 1874 res 1941 New York City and had chil NORRIS HAVEMEYER
and WILLIAM GARDNER.
FLOYD WOODRUFF b 6 Sep. 1876 and res 1941 New York City. Children - MUNDY: FLOYD
WOODRUFF (who had s of same name b 1941); HARRIET B.; BARBARA m Russell Groves.
RUSSELL FLOWER b 23 Apr. 1879.

27 ANNIE CADWELL (Mary M. 12)

b 21 Jan. 1860 Erie, Pa. d 10 May 1924 bur Brookside cem, Watertown, N.Y. m 22 Mar. 1888 Watertown Henry Edward Smith b 1859 Ottawa, Ill. d 1914 bur Ottawa s Daniel and Sarah Smith.

Child - SMITH:

HARRIET b 11 Dec. 1888 Agnew, Calif. m 1 June 1910 New York, N.Y. Grenville Goodale Abernathy b 8 Dec. 1884 Brooklyn, N.Y. d 15 Apr. 1933. Children - ABERNATHY: ARTHUR HENRY b 18 Apr. 1911 New York City; ANNE SMITH b 3 Mar. 1913 Westfield, N.J. d 18 May 1954; GRENVILLE GOODALE b 23 Mar. 1914 d 6 Feb. 1915 Westfield; HENRY GOODALE b 21 Sep. 1916 d 11 June 1917.

28 NELLIE CADWELL (Mary M. 12)

b 1 Feb. 1862 Erie, Pa. d 3 Sep. 1923 m 17 Nov. 1886 Watertown, N.Y. Bertrand LeRoy Taylor b 1862 Three Mile Bay, Jefferson Co., N.Y. d 6 Apr. 1934 s John Loreen and Lenah (Fox) Taylor.

Children - TAYLOR:

DOROTHY b ca 1888 d 4 Jan. 1954 m(1) 1912 Claude Graham-White, div 1916; (2) Count Carlo Dentice di Frazzo. No issue.

36 BERTRAND LeROY b ca 1892.

29 EMMA GERTRUDE FLOWER (Sarah Morse 13)

b 23 Mar. 1870 Watertown, N.Y. d 4 Apr. 1934 Miami, Fla. bur Brookside cem, Watertown m 2 Jan. 1890 Washington, D.C. John Byron Taylor b 30 Dec. 1869 Three Mile Bay, Jefferson Co., N.Y. d 6 June 1927 New York City s John LeRoy and Lanah (Fox) Taylor.

Children - TAYLOR:

ROSWELL FLOWER b 11 Oct. 1891 d 30 May 1892.

37 FREDERICK HALSEY b 2 June 1894.

ROSEMARY b 14 Mar. 1899 d 10 Feb. 1920 bur Brookside cem, Watertown m ca Oct. 1918 Harry Carley and had s RICHARD HUNGERFORD CARLEY b and d 10 Feb. 1920.

38 ROSWELL FLOWER b 23 Mar. 1903.

30 MARION CUYLER WOODRUFF (Lloyd Osgood 17)

b 8 July 1872 Cape Vincent, N.Y. m 30 Sep. 1896 Cape Vincent Charles Spencer Holcombe b 28 Oct. 1869 s Silas Wright and Elizabeth (Vilas) Holcombe. Res 1940 Santa Monica, Calif. but returned to Watertown where both died.

Children - HOLCOMBE:

39 HENRY WOODRUFF b 12 Oct. 1897.

40 WOODRUFF b 8 July 1901.

41 MARION b 16 Sep. 1903.

42 ALDEN b 25 Mar. 1905.

31 EDITH LOUISE WOODRUFF (Lloyd Osgood 17)

b 24 Mar. 1879 Cape Vincent, N.Y. d 27 June 1929 New York, N.Y. bur Brookside cem, Watertown, N.Y. m 24 June 1913 Cape Vincent Charles Frederick William Rockhill (originally Rechenberg).

Child - ROCKHILL:

KATHERINE LOUISE b 25 Sep. 1914 New York City m 1945 - King. Children - KING: ATHA LINDA b 1946; SARA LOUISE b 1949 (adopted 1949).

- 32 KATE MAY MOFFATT (Hellen S. 18)
b 22 Mar. 1874 St. Louis, Mo. m 4 (5?) Apr. 1899 Joseph John Gross. Res 1939 St. Louis.
Child - GROSS:
JOSEPH LLOYD b 30 Oct. 1900 St. Louis m Virginia Catherine Mullvihill b 17 May 1901
St. Louis. Res 1941 St. Louis, where he practised medicine. Children - GROSS: MARY
MOFFATT b 15 June 1926; JOSEPH JOHN b 30 Mar. 1928.
- 33 LOIS COOPER (Charles Howell 21)
b 28 July 1877 Watertown, N.Y. m 30 July 1903 Watertown William Arthur Moore b 5 July
1873 Rutland, N.Y. d 12 Dec. 1928 New Rochelle, N.Y. s George and Cornelia (Dunlap)
Moore. She res 1963 New Rochelle.
Children - MOORE (b New Rochelle):
WILLIAM COOPER b 23 Nov. 1906 m 17 Apr. 1943 Washington, D.C. Shelagh Morrison-Bell
b 6 Oct. 1912 dau Sir Clive and the Hon. Lilah (Wingfield) Morrison-Bell. An
attorney, he res 1963 Washington. Child - MOORE: DAVID ANSON CLIVE b 10 Feb. 1944
New Rochelle.
ANSON CHURCHILL b 16 Sep. 1912 m 2 July 1940 Denver, Colo. Endora Goodell Morse b 15
June 1918 Denver dau Braddish and Anna (Reynolds) Morse of Denver. Res 1963
Pasadena, Calif. Children - MOORE (b Pasadena): WILLIAM ARTHUR b 26 June 1942; ANNA
REYNOLDS b 18 Jan. 1944; ANSON CHURCHILL b 20 Oct. 1954; REYNOLDS MORSE b 4 Nov.
1958.
- 34 GERTRUDE COOPER (Charles Howell 21)
b 7 Mar. 1879 m 26 June 1902 Nicholas Dockstater Yost b 8 Aug. 1872 d 8 Feb. 1915.
Child - YOST:
- 43 CHARLES WOODRUFF b 6 Nov. 1907.
- 35 KATHERINE FRANCES HUNGERFORD (Kate Carol Cooper 24)
b 29 Jan. 1892 d 10 Oct. 1918 m 4 Dec. 1913 Harold Henry Will b 17 May 1893 d 5 Apr.
1963.
Children - WILL:
KATHERINE b 26 Oct. 1916 m(1) 25 Oct. 1940 John Wyckoff Mettler Jr. b 20 Mar. 1915,
div; (2) 23 July 1947 Robert Stephen Salant b 28 Mar. 1914. Child - METTLER: JOHN
WYCKOFF b 16 May 1941 New York, N.Y.
JANE b 22 June 1918 Watertown m(1) 6 Oct. 1942 Walter Clark Teagle Jr. b 26 June 1913
d 5 Oct. 1960; (2) 10 Nov. 1961 Robert Boggs. Children - TEAGLE: BRENDA LEE b 18
Jan. 1944; JAYNE b 1 Mar. 1948; WALTER CLARK b 7 Dec. 1949.
- 36 BERTRAND LeROY TAYLOR (Nellie Cadwell 28)
b ca 1892 m(1) 29 Oct. 1913 Mary Isabel Bovee dau Christian Bovee, div 1926; (2) Frances
McAdoo dau William Gibbs McAdoo; (3) 18 Dec. 1935 Olive McClure. Grad Yale 1913, in
1914 was youngest ever to have a seat on N.Y. Stock Exchange. Had s (by 3d w) BERTRAND
LeROY who m Virginia Fair McCullough dau David Hugh McCullough of New York City, and
res Hobe Sound, Fla.
- 37 FREDERICK HALSEY TAYLOR (Emma Gertrude Flower 29)
b 2 June 1894 m(1) Oct. 1916 Catherine Candace Carlisle b 10 Oct. 1894 Watertown,
N.Y. d Sep. 1923 dau John Nelson and Carrie (Brown) Carlisle; (2) ca 1925 Greenwich,
Conn. Ruth Bill of Ogdensburg, N.Y., div; (3) 1935 Old Chatham, N.Y. Louise Dent.
Children - TAYLOR:

By 1st w-

FREDERICK HALSEY b 2 July 1917 m Jane Kincaid of Syracuse, N.Y. Res 1963 Watertown.
Children - TAYLOR: CANDACE b 26 Apr. 1940; JUDITH KINCAID b 24 July 1942; DIANE DENNIS b 25 Mar. 1945; CHRISTINA b 15 Apr. 1950.

SALLIE b 30 May 1918 Watertown m Dr. Walter Robinson. Res 1963 New Orleans, La. Children - ROBINSON: SALLIE TAYLOR b 12 June 1937; CATHERINE CARLISLE b 5 June 1940; WALTER GILLETTE b 16 Feb. 1943; TAYLOR b 10 July 1945.

CATHERINE CARLISLE b 2 Apr. 1922 m Daniel H. Conway, Jr. of Oswego, N.Y.
Children-CONWAY: CATHERINE TAYLOR b 18 Apr. 1942; ELLEN CARLISLE b 13 Jan. 1946; ANN FLOWER b 30 June 1948; DANIEL H. b 1958.

By 3d w-

EMMA FLOWER b 24 Apr. 1937.

38 ROSWELL FLOWER TAYLOR (Emma Gertrude Flower 29)

b 23 Mar. 1903 New York, N.Y. m(1) 14 Sep. 1926 Watertown, N.Y. Helen Marie Baker b 27 Aug. 1907 LeRoy, N.Y. d 23 Mar. 1955 Miami, Fla. dau Ralph and Sybil (Coughlin) Baker; (2) 7 Oct. 1955 New York City Elizabeth Quincy (Stebbins) Gregor b 10 Apr. 1907 Watertown dau William Cooper and Grace (Sewell) Stebbins. Res 1963 Watertown.

Children - TAYLOR:

ROSWELL FLOWER b 26 Feb. 1930 m and had 4 chil by 1st w. Res 1963 Denver, Colo.

THERESE BAKER b 9 Apr. 1932 m Morse G. Dial, Jr. Res 1963 Greenwich, Conn.

39 HENRY WOODRUFF HOLCOMBE (Marion Cuyler 30)

b 12 Oct. 1897 m 1928 - .

Children - HOLCOMBE:

RICHARD McDOUGAL b 1929 m 1950 -. Children - HOLCOMBE: RICHARD PORTER b 1952; ELIZABETH b 1956; BRIAN FOSTER b 1961.

40 WOODRUFF HOLCOMBE (Marion Cuyler 30)

b 8 July 1901 Cape Vincent, N.Y. m(1) 4 Nov. 1922 Kaufman, Texas Louise Munday dau John Munday, div 1935; (2) 21 Mar. 1936 Riverside, Calif. Jean Hutchins.

Children - HOLCOMBE (b Hollywood, Calif.):

MINNIE LOU b 3 Nov. 1928 m - Guild and had dau KATHERINE LOUISE GUILD b 1949.

JOHN WOODRUFF b 1 Mar. 1932 m 1952 -.

41 MARION HOLCOMBE (Marion Cuyler 30)

b 16 Sep. 1903 Cape Vincent, N.Y. m 16 Apr. 1925 Santa Monica, Calif. John Rhys Morgan b 4 Apr. 1899 Winnipeg, Man. s John and Elizabeth Morgan.

Children - MORGAN (b Winnipeg):

JOHN HOLCOMBE b 4 Feb. 1926 m 1953.

MARION ELIZABETH b 15 Nov. 1929 m 1958 - Henderson and had 3 children.

JOANNE FLOWER b 18 Mar. 1935 m 1958 - Maxwell.

JAMES CAMPBELL b 18 Mar. 1935 (twin) prob unm 1963.

42 ALDEN HOLCOMBE (Marion Cuyler 30)

b 25 Mar. 1905 Brooklyn, N.Y. m 11 Aug. 1934 Spokane, Wash. Eugenia Ellis b 22 Nov. 1909 Rosalia, Wash. dau Hiram Ellis. Res 1963 Pocatello, Idaho.

Children - HOLCOMBE:

MARION PAIGE b 22 Apr. 1936 Seattle, Wash, m - Spurck.

CHARLES ALLEN b 7 Sep. 1937 Pocatello m 1958 -.

43 CHARLES WOODRUFF YOST (Gertrude Cooper 34)

b 6 Nov. 1907 Watertown, N.Y. m 8 Sep. 1934 Warsaw, Poland Irena Oldakowska of Warsaw
b 14 Feb. 1915 Lodz, Poland. Res 1963 New York City, assistant to U.S. Ambassador
to United Nations, a graduate of Hotchkiss and Princeton, a career diplomat.

Children - YOST:

NICHOLAS CHURCHILL b 15 Aug. 1938 Watertown m 5 Jan. 1963 Berkeley, Calif. Miriam Ellen
Kennett b 27 Nov. 1935.

CASIMIR ANTHONY b 26 Dec. 1944 Washington, D.C.

FELICITY OLDAKOWSKI b 24 Mar. 1950 Washington.

1 JAMES WOODRUFF

b 1767(?) Lenox, Mass. (said to have been son of a Robert Woodruff b 1742) d N.Y.
m - Lewis. There may be a connection between him and James Woodruff N° 98.

Children (sequence unknown):

JAMES Poss the James on page 639 . The dates are logical and the names Amanda and Lewis
appear.

HIRAM Prob remained in N.Y.

2 TRUMAN b 6 July 1784.

AMANDA.

LUCY ANN m 1816 Daniel Raymond. Res Cohocton, N.Y.; rem 1833 to Mich.

3 CAROLINE MATILDA b ca 1795.

2 TRUMAN WOODRUFF (James 1)

b 6 July 1784 (death cert says N.Y., 1850 census says Conn.) d 2 July 1873 (ts says
æ 89, death cert says æ 88 yrs 11 mo 26 days) Lenawee Co., Mich., m 30 Nov. 1809
Elizabeth (Betsey) Chase b 1 Dec. 1789 (Mass., per 1850 Mich. State census) d 26 Aug.
1859 (fam rec) or 26 Aug. 1850 æ 69 yrs 8 mo 5 days (per ts); both bur Presbyterian
cem, Raisin twp, Lenawee Co.

Res 1845 and 1850 Ridgway twp, Lenawee Co., in 1870 with Jerome Pullman (below). In
the War of 1812 he enl Steuben Co., N.Y. as pvt in Capt. Timothy Hurd's Co., N.Y.
Mil and served 3 mo in 1813 (pens file #SC8231).

Children:

HARRIET b 8 Sep. 1810 d 4 Mar. 1825.

CELESTIA b 26 Sep. 1812 d 27 Feb. 1828.

4 JAMES LEWIS b 12 Mar. 1815.

5 CAROLINE MATILDA b 16 July 1817.

CHESTER HARDING b 2 Dec. 1819 d 18 Jan. 1850.

CHAUNCY CLARK b 31 Jan. 1822 d 26 Apr. 1844.

6 ENOS JAY b 31 Aug. (or 8 Sep.) 1825.

3 CAROLINE MATILDA WOODRUFF (James 1)

b ca 1795 Stockbridge, Mass. (per death rec) d 27 Aug. 1845 Springfield, Mass. "of exhaustion" æ 50 m 14 Feb. 1815 near Caledonia, Livingston Co., N.Y. Chester Harding b 1 Sep. 1792 Conway, Mass. d 1 Apr. 1866 Boston, Mass. s Abell and - (Smith) Harding; both bur Springfield cem.

He was a prominent portrait painter, mainly self-taught but later a pupil of Gilbert Stuart, and many famous people sat for him here and in England. Rem to Madison Co., N.Y. 1806, later Boston, Northampton and Springfield, Mass. Two of their sons fought on each side in the Civil War.

Children - HARDING (sequence unknown):

CAROLINE M. n John C. King; res Springfield.

MARY O. m John M. Krum; res St.Louis, Mo. MARGARETTA ELIOT m Rev. William O. White and had dau ELIZA ORNE WHITE. Res Keene, N.H.

CHESTER Res St.Louis.

WILLIAM H. Res Detroit, Mich.

FRANCIS H. Res Detroit.

JAMES Res Pensacola, Fla.

EDWARD Res Murpheysboro, Ill.

HORACE Res Mobile, Ala.

4 JAMES LEWIS WOODRUFF (Truman 2)

b 12 Mar. 1815 N.Y. d 16 May 1892 Bloomington, Wisc. m Belinda Scofield b 14 Oct. 1819 Stockton, Chautauqua Co., N.Y. d 5 Apr. 1899 Bloomington dau Ebenezer and Sally Scofield (both bur Saratoga, N.Y.); both bur Bloomington village cem. Res 1860 Freetown, 1880 Beetown, both Grant Co., Wisc.

Child:

ADA b ca 1864.

5 CAROLINE MATILDA WOODRUFF (Truman 2)

b 16 July 1817 (1816?) Steuben Co., N.Y. d 14 Sep. 1844 m Henry Pullman b 1812 Steuben Co., N.Y.

Child - PULLMAN:

JEROME b 19 Oct. 1840 Blissfield twp, Lenawee Co., Mich. m 1862 Grant Co., Wisc. Olivia Johnson b 1841 N.Y. d 1889 dau William and Sally Johnson. Children - PULLMAN: HARRY J. m Millie Thayer (and prob again), res Holloway, Mich; HARVEY C; CHESTER d 1889.

6 ENOS JAY WOODRUFF (Truman 2)

b 31 Aug. (fam rec says 8 Sep.) 1825 N.Y. d 14 Jan. 1907 Kahoka, Mo. m 25 Mar. 1866 Adeline Doty b 8 Sep. 1834 southern Ohio d 16 June 1905 Dixon, Ill. dau Robert Doty; both bur Dixon.

Served 3 yrs in the Civil War, pvt in Co. I, 20th Wisc. Vol. Inf. Res 1865 Cassville, Grant Co., Wisc., rem 1866 to Dixon, where they res except for a few years near Millbank, S.D.

Children:

ISABELLE m Edward B. Knight.

AMANDA m Jihn Howell.

ADDIE m M. L. Clay, res Kahoka, Mo.

7 GEORGE RILEY b 23 Feb. 1857.

7 GEORGE RILEY WOODRUFF (Enos Jay 6)

b 23 Feb. 1857 Cassville, Wisc. d 20 Feb. 1898 San Antonio, Texas m 9 Feb. 1882 Dixon, Ill. Sophia A. Long b 19 June 1855 Hagerstown, Md. d 23 Dec. 1945 San Antonio dau Lewis F. Long. Rem Dixon to Blessing, Texas 1908, San Antonio 1911.

Children:

EDITH ELIZABETH b 27 Nov. 1882 m - Law, res 1962 San Antonio.

EDNA ISABEL b 16 Sep. 1884, res 1962 San Antonio, unm.

LEWIS JAY b 19 Sep. 1887 m Marguerite Vanderwoort of Houston, Texas, where they res 1962. Grad 1917 Rice Univ., an architect, served overseas in U.S.A. Corps of Engineers 1918-19. Children: JOAN b 30 Nov. 1927 m Howard A. Tenney, Jr; MARJARY b 20 June 1930 d 22 July 1960 m Maurice Miller.

FRANCIS T. WOODRUFF

b ca 1834 (pens rec) d 17 Jan. 1894 Philomath, Burton Co., Ore. (pens rec) m 9 Nov. 1865 Lawrence, Kan. Catherine P. Shields b 15 May 1849 Indiana (death cert) d 22 Jan. 1925 Walla Walla, Wash. dau Robert and Sarah (Batchelor) Shields (both of whom b Pa.) Information on the death cert from Luther S. Woodruff, below.

The compiler believes he may have been the same person as Truman Francis, son of Seth Woodruff (N° 143) because of (1) the recurrence of names in the families, (2) the fact that transposition of given names was not uncommon, and (3) the fact that some of Seth's sons rem to Oregon. The dates are also not in disagreement.

He served in the Civil War as pvt in Co. B, 12th Kan. Inf. (pens cert #421155). The pens file records that there were 6 chil, George being the eldest, and mentions the 4 sons by name.

Children:

GEORGE d 24 Jan. 1894.

SARAH LAVINA b 1870 m William H. Gregory. Res 1928 Walla Walla.

LUCY JANE b 14 Aug. 1873 Lincoln Co., Mo. d 11 Aug. 1955 Hermiston, Ore. Bur Idlewila cem, Hood River, Ore. m - Ireland.

MERIETTA b 1874 m - Fridley. Res 1928 Walla Walla.

SELAH R. b 26 July 1878. Res 1928 Spokane, wash.

LUTHER S. b 4 Mar. 1882 d 16 Dec. 1928 Spokane. His will mentioned his sisters here listed.

IRA B. b 1 May 1888. Not mentioned in Luther's will in 1928.

EDWARD and HIRAM WOODRUFF, brothers,
of Pickering, Ontario and Sanilac Co., Mich.

Family tradition has it that these brothers emigrated from Pickering, Ont. to Sanilac Co., Mich., and there is no reason to doubt it, for other Woodruff families made the same move, amongst them some descended from Hawkins Woodruff (N°99), including James Woodruff (s Zelotus Harvey, N° 271, called Harvey in Sanilac Co. recs) and Henry Woodruff (s Noadiah, N°269).

The compiler is of the opinion that (1) they were the sons of Lauren L. Woodruff (N° 270), and (2) Lauren L. was identical with Laurence Woodruff who m Elizabeth Lawrence.

The death certificate of Edward Woodruff (Sanilac Co. recs) says that he was b ca 1812 in N.Y. state, and that his father was Laurence Woodruff, his mother – Lawrence (or Laurence), and this information was presumably supplied by his eldest son, John Henry Woodruff, who was then æ 54. Hiram Woodruff (per death cert of his s Elijah, Sanilac Co.) was also born in N. Y.

At the time of Edward's birth in New York, ca 1812, Lauren L. Woodruff was there, for he served in the War of 1812. Nor should one overlook the fact that certain given names occur in these families often enough to point to a connection.

Hiram Woodruff, but not Edward, owned land in Pickering, Ontario Co., Ont. (land recs at Whitby, Ont.) The first Canadian census (1851) and the one ten yrs later found Hiram living in Pickering, by trade a cooper. Edward, who left form Michigan in 1832, was also a cooper.

A family tradition, as related to the compiler in 1963 by Mr. Ervin Woodruff of Lexington, Mich., is that Edward Woodruff, his grandfather, came from England, and while there is no other evidence that he did, neither is there proof that he did not. Mr. Woodruff is also authority for the statements that Edward and Hiram were brothers, that they came to Sanilac Co. from Pickering, and that both were coopers.

If Edward and Hiram were not sons of Lauren L. Woodruff, there is at least strong evidence that they were related to the Hawkins Woodruff family, mentioned above.

EDWARD WOODRUFF

b 20 Dec. 1912 (ts) N.Y. (death rec) d 17 May 1903 æ 90 yrs 7 mo 23 days (ts) m Melinda (sometimes called Belinda) Avery (fam rec) b 11 Oct. 1820 (ts) Canada d 14 Jan. 1900 (ts); both bur Worth twp cem, north and west of Amadore, Sanilac Co., Mich.

In 1963 his grandson, Ervin Woodruff of Lexington, Mich., said that Edward was a cooper, coming from Pickering in 1832, crossing the St. Clair river over the ice in the spring, with horses and wagon. Three miles south of Lexington he cleared land for a farm. At that time he had married and had one child.

His will, dated 22 Dec. 1897, names his w Melinda, sons John (æ 54), Henry (æ 48), Ealen (æ 43), daus Juliette, Nancy, and Harriet; and "grandchildren of other daughters", not named.

Children:

MARY b prob Canada m John Mason.

HARRIET b 1842 m 6 May 1860 William Franklin Wallace.

A) JOHN HENRY b 15 Mar. 1849.

NANCY b ca 1851 m Frank Rand.

JULIE b ca 1852 d Texas m(1) 9 Feb. 1871 Worth twp Thomas Buckle; (2) Rupert Claridge.

HIRAM b 24 May 1853 d 5 Apr. 1869 bur Old cem, Worth twp.

B) HENRY b 1856.

ETTA.

LOUISA m – Rexford.

C) CECIL EALON b 14 Aug. 1860.

EFFIE L. b 15 May 1863 d 21 Apr. 1888 m 29 Dec. 1882 Ermes Avery æ 23 b Canada.

A) JOHN HENRY WOODRUFF (Edward, above)

b 15 Mar. 1849 Worth twp, Sanilac Co., Mich. d 19 May 1923 Peck, Mich. m 24 Dec. 1877 Augusta Krussow b Germany.

Children (b Worth twp, except 4th) :

ELON A. b 15 Sep. 1878 d 7 Dec. 1942 bur Peck m(1) 24 Sep. 1901 Carrie Cooley dau Isaac and Betsey (Kinsley) Cooley; (2) Ella -. No issue.

IDA L. b 10 Jan. 1880 d 1 Sep. 1950 bur Peck m Ezra Bradley.

ADA LORENDA b 6 Sep. 1881 d 22 July 1927 bur Peck m 23 Dec. 1901 William Henry Mason b ca 1874 d 1929 bur Crosswell, Mich. s John and Sarah (Seaton) Mason.

EDWARD HAMMOND b 11 Feb. 1883 Elk twp, Sanilac Co. d 22 Feb. 1883.

JESSIE b 5 Apr. 1884 d 3 Dec. 1947 bur Peck m 27 Aug. 1900 Lyman Woodward b ca 1879 s Theron and Nancy Woodward.

D) FRED HENRY b 28 Nov. 1887.

BERTHA b 5 Jan. 1890 d 28 Nov. 1947 bur Detroit, Mich. m Leo Brosky.

LILLIAN MYRTLE b 24 Sep. 1893 m 26 Oct. 1911 John Amon. Res 1963 Melvin, Mich.

ETTA b 24 Oct. 1899 d 7 June 1923 m 27 Nov. 1915 George Brown s John and Euphremia (Armstrong) Brown.

B) HENRY WOODRUFF (Edward)

b 1856 Mich. d 9 July 1929 æ 73 yrs 6 mo 23 days (per VR) or 1928 (ts) m(1) 25 Dec. 1870 Emma Wilkes b 1856 d 3 Oct. 1909 dau Thomas and Nancy (Reece) Wilkes; both bur Peck, Mich.; (2) 13 Feb. 1913 Port Huron, Mich. Emma Barrett.

Children:

E) JAMES H. b 22 June 1876.

F) HERBERT b 28 Feb. 1878.

THOMAS RAYMOND b 28 Aug. 1879.

DELLA NANCY b 14 Mar. 1881 m 2 Nov. 1901 John Clark d Moses and Maria (stacey) Clark.

BERTHA MABEL b 18 June 1883 m Everett Wilson. Rem to Cataldo, Ida.

G) ERNEST EDWARD b 20 Oct. 1884.

OLIVE b ca 1887 m 16 Dec. 1905 Elton James Campbell s James and Emma (Reed) Campbell.

CLARENCE b 4 Aug. 1897 Elk twp, Sanilac Co. d 10 Oct. 1897.

C) CECIL ELON WOODRUFF (Edward)

b 14 Aug. 1860 Worth twp, Sanilac Co., Mich. d 24 June 1947 Lexington, Mich. m 15 Apr. 1890 Fremont, Mich. Minnie Geister b July 1873 d 11 May 1944 Lexington dau Samuel and Delilah (Shell) Geister; both bur Lexington.

Children:

H) ERVIN JOHN b 6 May 1891 (fam rec) or 6 July 1891 (VR).

ROY b 28 Jan. 1893 d 15 Apr. 1893 bur Worth twp cem.

VELMAH G. b 20 Oct. 1898 Speaker twp, Sanilac Co. m 26 June 1918 Arthur A. Campbell s Dugan and Rose (Allen) Campbell. Res 1963 Osprey, Fla.

CECIL VAN b 20 May 1905 m 1 June 1937 Martha Bradgrow dau Truman and Ethel (Rosewell) Bradgrow. Res 1963 Royal Oak, Mich.

ELLISON RAYMOND b 14 May 1911 m 18 Mar. 1936 Ella M. Bradgrow sis of Ethel above. Res 1963 Royal Oak.

D) FRED HENRY WOODRUFF (John Henry "A")

b 28 Nov. 1887 Elk twp, Sanilac Co., Mich. d 8 May 1956 Peck, Mich. m Margaret E.

Rattray b 1888 d 1961; both bur Peck.

Children:

HELEN IRENE b 13 Jan. 1909 Worth twp, Sanilac Co., Mich. m Lou Irwin.

HAROLD HARVEY b 6 Apr. 1911 Worth twp. Res 1963 Yale, Mich., unm.

DOROTHY MABEL b 30 Oct. 1913 Elk twp, m 2 June 1934 Ray Noble s George and Elizabeth (Mason) Noble.

ADELINE AUGUSTA b 21 Aug. 1915 Elk twp m Floyd Solgut.

GLENN S. b 24 July 1916 Elk twp d 1955 bur Peck m June Teets. Children: GARY; DANNY.

JUANITA d 5 Jan. 1924 æ 2 yrs 2 mo 12 days Crosswell, Mich.

BETTY m Howard Parker. Res 1963 Yale, Mich.

FREDERICK m Lucille Beem. Res 1963 Melvin, Mich. No issue.

MILDRED m Russell Westbrook.

E) JAMES H. WOODRUFF (Henry "B")

b 22 June 1876 Worth twp, Sanilac Co., Mich. d 21 Nov. 1958 m 20 Sep. 1897 Etta Warner
b 11 Feb. 1880 d 9 Nov. 1954 dau Morgan and Mary (Tibbetts) Warner; both bur Peck,
Mich.

I) ELMER HOWARD b 18 Sep. 1900.

HAZEL PEARL b ca 1901.

F) HERBERT J. WOODRUFF (Henry "B")

b 28 Feb. 1878 Worth twp, Sanilac Co., Mich. m Lillian Snell. (Rem to Montana?)

Children:

RAYMOND b ca 1902 m 10 Apr. 1923 Melvin, Mich. Annabelle Collins. Children (b Speaker
twp, Sanilac Co.): VERA IRENE b 15 June 1924; DONALD HERBERT b 8 May 1929; MAXINE
CATHERINE b 25 Dec. 1930.

ELVA IRENE b 23 June 1903 Sandusky, Mich.

CARL HENRY b 13 Mar. 1905 Sandusky.

G) ERNEST EDWARD WOODRUFF (Henry "B")

b 20 Oct. 1884 Worth twp, Sanilac Co., Mich. d 23 Apr. 1954 bur Peck, Mich. m 17 Jan.
1905 Sarah Lucy Stone dau Silas and Mary (Bates) Stone.

Children:

IVA IRENE b 25 Dec. 1905 Buel twp, Sanilac Co.

WILFORD b 29 Nov. 1908 Buel twp d 13 Apr. 1909.

ANNA b 27 Jan. 1910.

BERTHA ELIZA b 14 May 1911 d 31 Aug. 1911.

DAVID b 4 June 1912 d 10 Nov. 1912.

HELEN b 6 Dec. 1914.

SARAH LUCY b 25 July 1917 m 2 Mar. 1950 Victor L. Gordon.

ERNEST JACK b 13 Apr. 1921 Elk twp, Sanilac Co.

H) ERVIN JOHN WOODRUFF (Cecil Elon "C")

b 6 May (fam rec) or 6 July (VR) 1891 Worth twp, Sanilac Co., Mich. m 1 May 1916
Crowell, Mich. Jemima Nunn b 21 Oct. 1897 dau John and Dolly (Beem) Nunn. Res 1963
Lexington, Mich.

Children (b Lexington):

HENRY LOWELL b 8 Feb. 1916; unkm 1963.

RUTH MARIE b 5 June 1917 m 19 Dec. 1939 John Jarosz. Res 1963 Crowell.

ROBERT VERNON b 16 Apr. 1920; unkm 1963.

EVELYN JEAN b 18 Mar. 1922 m Melvin Camm. Res 1963 Crowell.

MINNIE VIRGINIA b 7 Apr. 1924 m 16 Aug. 1945 Donald K. Wagner.

JERRY GREG b 31 May 1939; unkm 1963.

I) ELMER HOWARD WOODRUFF (James H. "E")

b 18 Sep. 1900 m(1) 1 June 1920 Lavina M. Monte b France dau Dominic and Catherine
(Balocco) Monte; (2) 13 Sep. 1939 Fanny McGuinness b 2 Jan. 1895 Crowell, Mich. d
23 Feb. 1961 bur Crowell dau Charles and Emma (Reid) McGuinness.

Children:

HAROLD JAMES b 25 Mar. 1921 Crowell m Thelma Rowe. Res 1963 Memphis, Tenn. Children:
PATTY; TRUDY; JEAN; JILL.

BONNIE (CATHERINE PEARL) b 16 Mar. 1922 Worth twp, Sanilac Co., m 24 Dec. 1941 Brian
Dumond. Res 1963 Unadilla, N.Y.

HIRAM WOODRUFF

b N.Y. (per death rec of his s Elijah) d 9 Apr. 1888 æ 76 (ts) bur Speaker twp cem,
Sanilac Co., Mich. m Mary (Polly) - b 25 Nov. 1806 (ts) N.Y. (per Elijah's death rec)
d 15 June 1899 Lexington, Mich. (ts) bur Carman cem, Worth twp, Sanilac Co., Mich.

On Pickering, Ont. assessment list 1853 (æ 40), 1857 (æ 46); also 1851 and 1861
censuses there, a cooper. He sold land in Pickering. The 1880 census of Worth twp,
Sanilac Co., Mich. states both his parents were born N.Y.

In 1963 Mr. Ervin Woodruff (pages 676 and 680) said that Hiram was bro of Edward
Woodruff (page 677). The 1861 census of Pickering listed a Lyman Woodruff (æ 24) in
Hiram Woodruff's family, but not in 1851.

Children:

LYMAN.

A) WALTER POWELL b ca 1841-42. LOIS b ca 1840-43.

EZRA (ESRA) b ca 1844. Rem to Pa. by 1887.

B) ELIJAH b 1846.

EDWARD b ca 1847 d 26 Apr. 1865 in U.S. Hospital, Elmira, N.Y., having served as pvt
in Co. A, 119th N.Y. Vol. Inf. in the Civil War.

NELSON b 1850.

A) WALTER POWELL WOODRUFF (Hiram, above)

b ca 1841-42 m(1) 22 Aug. 1868 Worth twp, Sanilac Co., Mich. Martha Simmons b Ontario
d 4 July 1873 æ 24 yrs 1 mo 22 days Worth twp dau David and Emily Simmons; (2) 11
Apr. 1874 Louisa Frazier; (3) 30 Aug. 1898 Dice, Mich. Mary Evoy æ 53.

In 1865 res Pickering, Ont, a music teacher. He was mentioned in his mother' s

application for a pension (account his bro Edward).

Child (poss others):

ELIJAH ROY b 27 May 1870 Worth twp.

B) ELIJAH WOODRUFF (Hiram)

b 1846 Canada d 4 Dec. 1919 æ 73 yrs 3 mo 5 days m 23 Feb. 1874 Jane Simmons b 1851 d 1926; both bur Speaker twp cem, Sanilac Co., Mich.

Children:

FANNY EMILY b 21 Oct. 1879 Speaker twp d 2 Apr. 1880.

NELLIE BLANCHE b 25 Jan. 1883 Speaker twp m 20 Oct. 1904 Alfred W. Kipp s William and Marion (Pearson) Kipp.

D) ROLLIN S. b 27 Oct. 1887.

ROLLAND R. b 24 Aug. 1888.

MILES VERNON b 8 June 1892 d 1935 bur Speaker twp cem where ts calls him VERNON C. WOODRUFF.

C) NELSON WOODRUFF (Hiram)

b 1850 Canada d 1921 Speaker twp, Sanilac Co., Mich. m Ellen Reece b 1858 Mich. d 1926; both bur Carman cem, Speaker twp.

Children (b Worth twp):

GEORGE b 12 Sep. 1875.

ANNA E. b 1 Feb. 1879 m 16 Aug. 1897 Daniel Cline s Mark and Catherine (Harrington) Cline.

CHARLES NELSON b 11 May 1881 d 14 Feb. 1882 bur Carman cem.

ELLA MABEL b 12 Apr. 1883 m 24 Dec. 1903 David H. Cline bro Daniel Cline, above.

HIRAM D. b 13 Mar. 1885 d 1943 m 12 Dec. 1907 Sandusky, Mich. Vera Groves b 1892 d 1955 dau Albert and Almira (Sheldon) Groves. Children (b Worth twp): EVA MARGARET b 5 July 1910; ALMIRA L. b 1911 d 1912; VERNON HERMAN b 1915 d 1916.

EVA b 14 Feb. 1888.

ROY b 18 Nov. 1889 m Mabel Harker.

BIRDIE b 19 Apr. 1891.

RUSSEL b 22 July 1893.

MURIEL b 12 Nov. 1895.

D) ROLLIN S. WOODRUFF (Elijah "B")

b 27 Oct. 1887 d 1954 m Bessie L. Kipp b 1889 Ontario d 25 June 1917 æ 28 yrs 3 mo 7 days dau Archie L. and Mary (Crawford) Kipp; both bur Speaker twp cem, Sanilac Co., Mich.

Children:

LAVERNE b 9 Mar. 1915 Speaker twp m 26 July 1937 Mildred M. Reacume.

BURTON L. b 6 Apr. 1916 d 29 Aug. 1921 Speaker twp.

WILLIAM C. WOODRUFF

s - and Nancy (Cowell) Woodruff (both b N.Y. per information by dau Belle E. on his

death cert) b 5 Dec. 1836 Spencer, N.Y. (information by C. M. Woodruff, on death cert) or Ithaca, N.Y. d 27 May 1920 Minneapolis, Minn. bur Sauk Center, Minn. m 3 Oct. 1859 Freeport, Ill. Huida Jones d 24 Apr. 1925 Minneapolis.

Enl Rockford, Ill. 30 Aug. 1864 as pvt in Co. C, 146th Ill. Vol. Inf., dis Cairo, Ill. 12 June 1865 (pens cert #898579). Rem 1879 prob from Winnebago, Minn. to Sauk City and res there 1907. He was a civil engr. In 1920 a dau-in-law, Carrie Ward Woodruff, res Minneapolis æ 50. He may have been s Lewis Woodruff N° 884.

Children:

ISAAC F. b 8 Mar. 1862.

JAY L. b 3 Apr. 1865.

RALPH b 18 Mar. 1867.

HARRY C. b 20 Nov. 1869.

ALTA b 4 June 1874 m – Watson.

BELLE E. b 3 Aug. 1876 or 4 Aug. 1877 m R. W. Borland and res 1904 Minneapolis.

WILLIAM H. b 28 – 1879.

SALLY WOODRUFF

b 6 May 1801 d 14 Aug. 1873 Dryden twp, Lapeer Co., Mich. m Horace Bartlett. See N° 313.

JAMES E. WOODRUFF - SAMUEL WOODRUFF - W. T. WOODRUFF

The Buffalo, N.Y. City Directory for 1860 listed JAMES E. WOODRUFF grocer of the firm of Woodruff & Co., who might have been s of Josiah Woodruff (N° 191), whose wid Silence Woodruff res Buffalo 1850 (census) but was not there in 1860.

The same directory lists SAMUEL WOODRUFF, grocer, and at the same address W. T. WOODRUFF, fireman.

BUFFALO, N.Y. CENSUS of 1850.

In Ward 2 were listed the 2 following Woodruff households:

WILLIAM æ 40, b N.Y. (who res Buffalo in 1855 when he sold land in Ilion, N.Y.).

CYNTHIA æ 33, b N.Y.

MARIAH æ 13, b N.Y.

SAMUEL æ 51, b N.Y. , baker.

ESTHER æ 37, B N.Y.

PATTY ANN æ 30.

A – (illegible) J. æ 10, b N.Y.

LYDIA æ 77, b Vt.

FOREST WOODRUFF

The 1860 census of Richmond twp, Huron Co. Ohio listed a household as follows, the first 2 b N.Y., the others b Ohio:

FOREST æ 36

JANE æ 9

MARIA æ 34

WILLOUGHBY æ 6

JESSE æ 13

EDWARD æ 4

FANNY æ 11

HENRY æ 2

Because of the difference in ages this Forest Woodruff cannot have been the same as Abram (Forest) Woodruff (see p. 644), in spite of the appearance of identical names in both families. Note that a JOHN WILLOUGHBY WOODRUFF m Rebecca – and had children: ROSE MARIE b 18 Nov. 1887 Greenfield twp, Huron Co., Ohio; and a dau b 25 Nov. 1895 Norwich twp, Huron Co., Ohio.

ZELOTUS HARVEY WOODRUFF

The ch at Dunbarton, Ont. records that he m Sarah Palmer. Their dau ELIZABETH b ca 1846 m 25 Nov. 1868 John Haney of Dunbarton. Could Zelotus Harvey have been son of Noadiah Woodruff N^o 269?

HENRY WOODRUFF

The Pickering, Ont. assessment roll for 1857 lists him, æ 60.

IRA WOODRUFF

b ca 1842 (per 1871 census of Pickering, Ont.) m Salena (Celina, Selina ?) – b ca 1839.

Children:

LILLY M. "eldest dau" (ts) d 6 Feb. 1869 æ 2 yrs 11 mo bur Elizabeth St. cem, Pickering.

SELINA mentioned in will of Mary, wife of Hawkins Woodruff (N^o 578) as her granddaughter.

ZELOTUS b ca 1868 (per 1871 census).

FARMINGTON, settled in 1640 as Tunxis Plantation, later called Farmingtown, then Farmington, was incorporated as a town* in 1645. Its first inhabitants were mainly the overflow population from Wethersfield, Hartford and Windsor. Through the years, as the outlying sections became settled and the distances to the church became too great for convenience, new parishes were established or "set-off", and these eventually split off to form new towns. Woodruffs resided in all of these, particularly in Southington, Plainville and Avon.

Briefly, all of the present towns of Avon, Bristol, Burlington, New Britain, Plainville and Southington were originally within the bounds of Farmington, as were portions of Berlin and Wolcott. Farmington was one of the largest towns in Connecticut, in the early days second only to Windsor. Farmington today is a most interesting and a beautiful town, has many well-preserved old houses, a fine museum, and is well worth visiting.

The map shows in shaded area Farmington as it is today, the heavy line indicating its original extent.

In 1828 the Farmington Canal, northward from New Haven, was completed and later extended to Northampton, Mass. This aided the development of the

Farmington River Valley, and operated with some success until it was superseded by the New Haven & Northampton railroad in 1847, now the "Canal Road" of the N.Y.N.H. & H. RR.

* A Connecticut town has little resemblance to what is called a township in other parts of the country, as it is a self-governing part of a county, the latter being relatively unimportant. It is not further subdivided into precincts or sections, a system not used in New England. Such a town often includes more than one center of population and, except in the larger ones in recent times, is administered by an elected "board of selectmen", who are subject to the will of the "town meeting", where all resident voters may attend, speak their mind, and vote.

Following is a brief account of how and when the several offspring of Farmington were begun.

AVON, called at first Northington, North Parish or Nod, was established as a parish ca 1745, incorporated as a town in 1830.

BERLIN was incorporated as a town in 1785, but in 1712 a church had been organized at Kensington, as the 2d Parish of Farmington, which is in present Berlin. The first settlement was at the Great Swamp in 1686. Kensington had earlier been divided by the separation from it of New Britain in 1754 and Worthington, to the east, in 1774.

BRISTOL was in 1744 called the New Cambridge Parish of Farmington and in 1785 was incorporated as a town.

BURLINGTON, in the northwest part of Farmington, was organized in 1774 as the Parish of West Britain and set off from Bristol as a town in 1806.

NEW BRITAIN, settled about 1690, organized as a parish of Farmington in 1754, cut off from Berlin as a separate town in 1850, incorporated as a city 1870.

PLAINVILLE remained a part of Farmington, known before 1830 as the Great Plain, until incorporated as a town in 1869.

SOUTHINGTON was first settled in 1696, organized in 1724 as the South Society (i.e., church) of Farmington, and incorporated as a town in 1779.

EARLY PLACE NAMES IN AND NEAR FARMINGTON

<u>Early Name</u>	<u>Now Called (or Part of)</u>
Great Plain	Plainville
Great Swamp	Berlin (Kensington)
New Cambridge	Bristol
Nod	Avon
Northington	Avon
North Parish	Avon
Panthorn	Southington
Quebeck	prob New Britain
Second Society (Parish)	Kensington (Berlin)
South Society (parish)	Southington
Third society (parish)	Kensington
West Britain	Burlington

Detailed information about the old Congregational church, designed and built by Judah Woodruff (N° 25), is not difficult to find. The few notes below are from (1) Richard W. Bissell's "Historical Sketch of Farmington", published 1928; (2) "Farmington, Conn., the Village of Beautiful Homes", published Farmington 1906; and (3) E. J. Johnson's "The Old Church" in The Farmington Magazine for March 1901. The drawing above is from one by "Walter Griffin in that magazine.

The church, still standing and wonderfully well preserved, is the third church building and was built in 1771, the parish having voted 30 to 24 in February 1767 that a new meeting house was necessary. The building was to be 75 feet long by 50 feet wide, the heavy timbers of the best white oak from the Province of Maine. Judah Woodruff, already a builder of considerable experience and renown, was a member of the building committee, architect and master builder. A good portion of the credit for the church belongs also to Col. Fisher Gay, Woodruff's associate on the committee and one of Farmington's merchant princes.

The pulpit, as it first stood, was large and high and looked down upon the center aisle, with a window behind it. It was reached by a staircase on the north side and was overhung by a sounding board or canopy of wood, with a roof like the dome on a Turkish mosque, which was fastened to the wall. Along the front of the pulpit was the deacon's seat, and beneath the pulpit was a closet which legend says was reserved for use by the tything man for boys of unruly behavior.

The front of the pulpit was carved by Judah Woodruff himself, after working hours, and it is agreed that the carving took the form of wreaths of English ivy, which were painted green. One unappreciative writer described it as "tub-like". The pulpit and its canopy were evidently removed during alterations made in 1836, and unfortunately disappeared.

The spire was constructed on the ground and later raised to its proper position on the tower.

A saw and some molding planes belonging to Judah Woodruff are illustrated on page 119 of "Farmington, Conn., the Village of Beautiful Homes", and were probably used in the construction of the church.

ERRATA AND LATE INFORMATION
APPLYING TO NUMBERED INDIVIDUALS

- 86 JOHN WOODRUFF
His dau NAOMI b 18 Feb. 1769 d 19 Oct. 1839 m 31 Dec. 1786 Samuel Dayton b 27 Dec. 1762 d 31 Jan. 1828.
- 204 AMOS MITCHELL WOODRUFF
His dau EMMA J. m 23 Feb. 1871 George L. Wessen æ 24; both of Flushing, Mich.
His dau GEORGIANA m 5 Jan. 1876 William E. Hugh æ 29 b Flint, Mich; both of Flushing.
- 453 LYMAN B. WOODRUFF
d 7 Oct. 1913 Flint, Mich., retired sea captain. His wid MELISSA b Canada d 30 May 1925 æ 73 yrs 8 mo 25 days Flint dau Abraham and Louisa (Allen) Layman (both of Canada).
- 578 HAWKINS WOODRUFF
His dau MARY MARIA b Canada bur res Worth twp, Sanilac Co., Mich. m 18 Feb. 1882

Croswell, Mich. Alexander Slye æ 21.

660 LAUREN CLARK WOODRUFF

His w CATHERINE H. in her will named him as trustee for grandchildren (prob chil of Conant C. Woodruff) as follows: KATE W., N. HOWARD, JOSEPHINE W., FANNIE H. WOODRUFF and CATHERINE G. WINSLOW. Also her dau JOSEPHINE W. WINSLOW of Buffalo, N.Y.

759 ABRAHAM WOODRUFF

His s LYLE d 1959 Buffalo, N.Y.

830 MORGAN LEWIS WOODRUFF

d 17 Mar. 1963.

920 GEORGE W. WOODRUFF

His s LOREN J. m Amelia S. - d Aurora, N.Y. bur "Eden Evergreen cem". Left no chil. Her will dated 18 Nov. 1939.

1063A CYRUS RUSSELL WOODRUFF

Children of his dau ADA MAY - GILSON:

SHIRLEY m - Dean; res 1963 Pontiac, Mich.

FLOYD Res 1963 Pontiac.

DOROTHY.

FARMINGTON, settled in 1640 as Tunxis Plantation, later called Farmingtown, then Farmington, was incorporated as a town* in 1645. Its first inhabitants were mainly the overflow population from Wethersfield, Hartford and Windsor. Through the years, as the outlying sections became settled and the distances to the church became too great for convenience, new parishes were established or "set-off", and these eventually split off to form new towns. Woodruffs resided in all of these, particularly in Southington, Plainville and Avon.

Briefly, all of the present towns of Avon, Bristol, Burlington, New Britain, Plainville and Southington were originally within the bounds of Farmington, as were portions of Berlin and Wolcott. Farmington was one of the largest towns in Connecticut, in the early

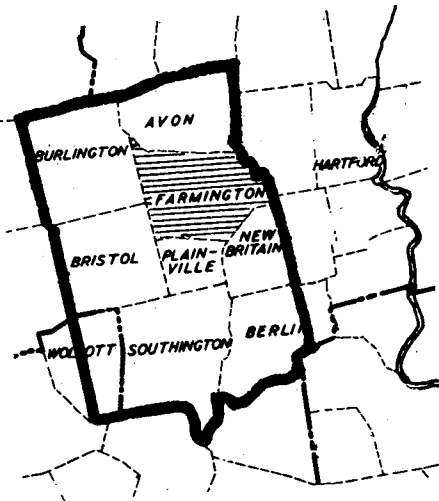

days second only to Windsor. Farmington today is a most interesting and a beautiful town, has many well-preserved old houses, a fine museum, and is well worth visiting.

The map shows in shaded area Farmington as it is today, the heavy line indicating its original extent.

In 1828 the Farmington Canal, northward from New Haven,

* A Connecticut town has little resemblance to what is called a township in other parts of the country, as it is a self-governing part of a county, the latter being relatively unimportant. It is not further subdivided into precincts or sections, a system not used in New England. Such a town often includes more than one center of population and, except in the larger ones in recent times, is administered by an elected "board of selectmen", who are subject to the will of the "town meeting", where all resident voters may attend, speak their mind, and vote.

was completed and later extended to Northampton, Mass. This aided the development of the Farmington River Valley, and operated with some success until it was superseded by the New Haven & Northampton railroad in 1847, now the "Canal Road" of the N.Y.N.H. & H. RR.

Following is a brief account of how and when the several offspring of Farmington were begun.

AVON, called at first Northington, North Parish or Nod, was established as a parish ca 1745, incorporated as a town in 1830.

BERLIN was incorporated as a town in 1785, but in 1712 a church had been organized at Kensington, as the 2d Parish of Farmington, which is in present Berlin. The first settlement was at the Great Swamp in 1686. Kensington had earlier been divided by the separation from it of New Britain in 1754 and Worthington, to the east, in 1774.

BRISTOL was in 1744 called the New Cambridge Parish of Farmington and in 1785 was incorporated as a town.

BURLINGTON, in the northwest part of Farmington, was organized in 1774 as the Parish of West Britain and set off from Bristol as a town in 1806.

NEW BRITAIN, settled about 1690, organized as a parish of Farmington in 1754, cut off from Berlin as a separate town in 1850, incorporated as a city 1870.

PLAINVILLE remained a part of Farmington, known before 1830 as the Great Plain, until incorporated as a town in 1869.

SOUTHINGTON was first settled in 1696, organized in 1724 as the South Society (i.e., church) of Farmington, and incorporated as a town in 1779.

EARLY PLACE NAMES IN AND NEAR FARMINGTON

<u>Early Name</u>	<u>Now Called (or Part of)</u>
Great Plain	Plainville
Great Swamp	Berlin (Kensington)
New Cambridge	Bristol
Nod	Avon
Northington	Avon
North Parish	Avon
Panthorn	Southington
Quebeck	prob New Britain
Second Society (Parish)	Kensington (Berlin)
South Society (Parish)	Southington
Third Society (Parish)	Kensington
West Britain	Burlington
Worthington	Berlin

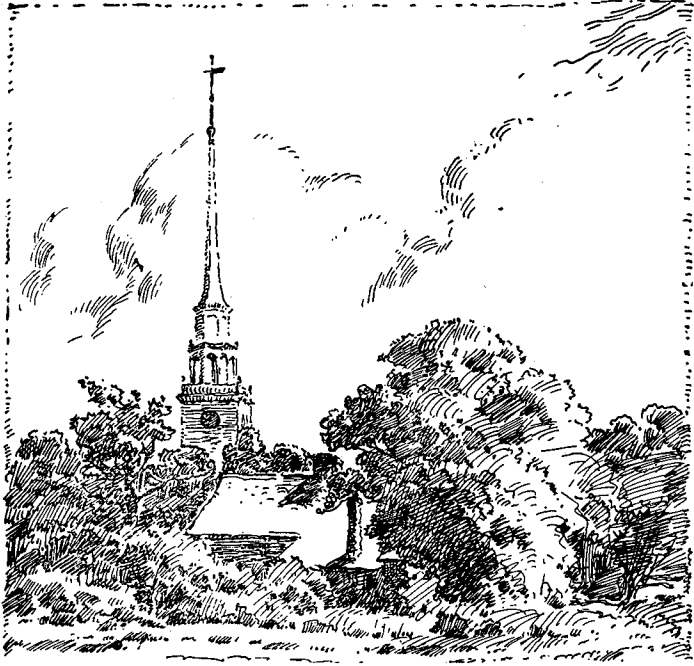

THE OLD FARMINGTON CHURCH

Detailed information about the old Congregational church, designed and built by Judah Woodruff (N° 25), is not difficult to find. The few notes below are from (1) Richard W. Bissell's "Historical Sketch of Farmington", published 1928; (2) "Farmington, Conn., the Village of Beautiful Homes", published Farmington 1906; and (3) E. J. Johnson's "The Old Church" in The Farmington Magazine for March 1901. The drawing above is from one by Walter Griffin in that magazine.

The church, still standing and wonderfully well preserved, is the third church building and was built in 1771, the parish having voted 30 to 24 in February 1767 that a new meeting house was necessary. The building was to be 75 feet long by 50 feet wide, the heavy timbers of the best white oak from the Province of Maine. Judah Woodruff, already a builder of considerable experience and renown, was a member of the building committee, architect and master builder. A good portion of the credit for the church belongs also to Col. Fisher Gay, Woodruff's associate on the committee and one of Farmington's merchant princes.

The pulpit, as it first stood, was large and high and looked down upon the center aisle, with a window

behind it. It was reached by a staircase on the north side and was overhung by a sounding board or canopy of wood, with a roof like the dome on a Turkish mosque, which was fastened to the wall. Along the front of the pulpit was the deacon's seat, and beneath the pulpit was a closet which legend says was reserved for use by the tything man for boys of unruly behavior.

The front of the pulpit was carved by Judah Woodruff himself, after working hours, and it is agreed that the carving took the form of wreaths of English ivy, which were painted green. One unappreciative writer described it as "tub-like". The pulpit and its canopy were evidently removed during alterations made in 1836, and unfortunately disappeared.

The spire was constructed on the ground and later raised to its proper position on the tower.

A saw and some molding planes belonging to Judah Woodruff are illustrated on page 119 of "Farmington, Conn., the Village of Beautiful Homes", and were probably used in the construction of the church.
